

EP/TC 2019

# ENGINE PRO

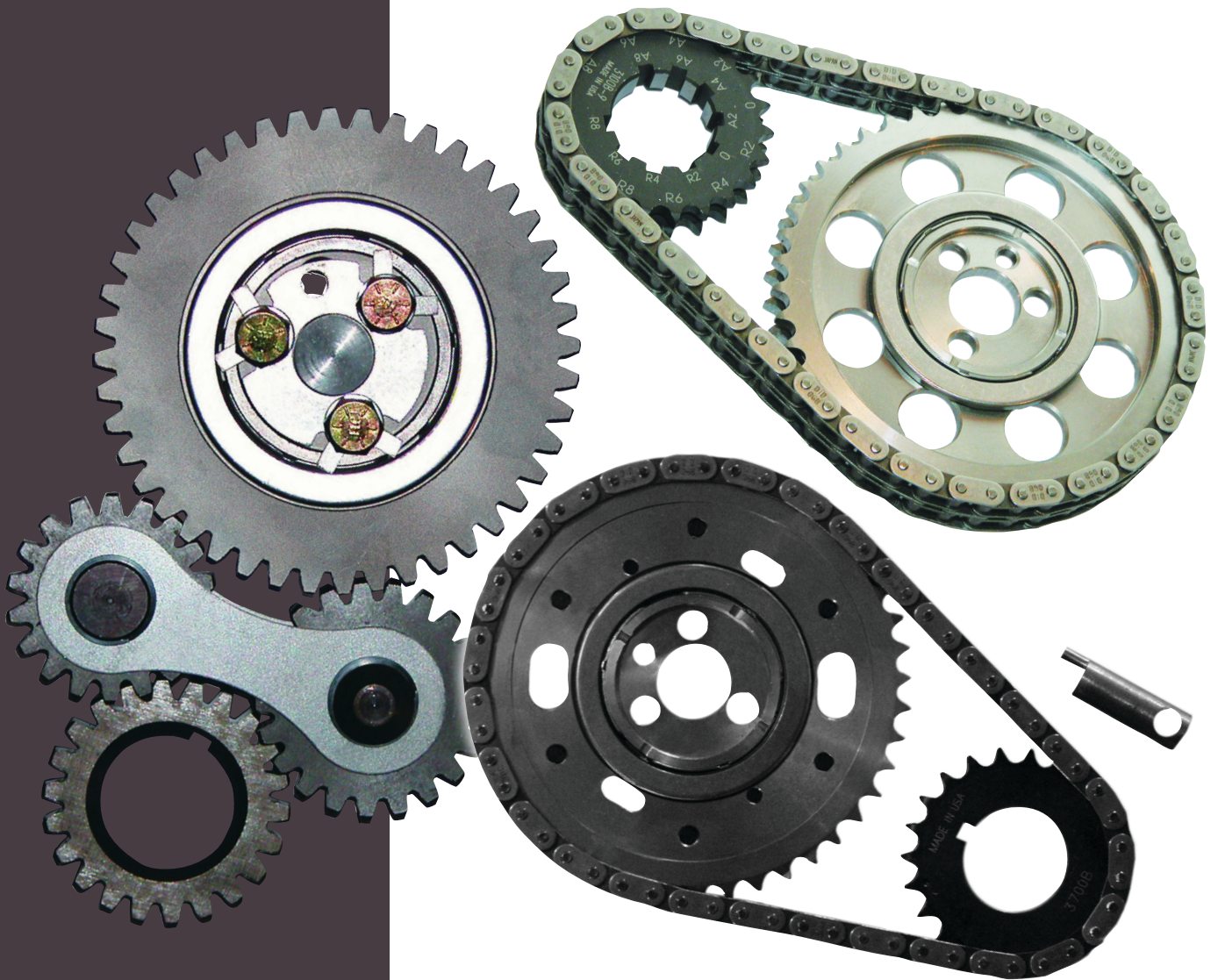

## Timing Sets & Components



*Engine Parts At Any Speed*

[www.enginepro.com](http://www.enginepro.com)

**ENGINE PRO BRAND ENGINE PRODUCTS**

Engine Parts Group, Inc. Wheat Ridge, CO 80033

<b>ACURA</b>			
Engine/Model	Year	Ref	
1.6L 4 Cyl. 1590cc D16A1 .....	1986-1989 .....	1	
1.7L 4 Cyl. 1678cc B17A1 DOHC .....	1992-1993 .....	2	
1.8L 4 Cyl. 1834cc B18A1, B18B1 .....	1990-2001 .....	3	
1.8L 4 Cyl. 1797cc B18C1 VTEC .....	1994-2001 .....	4	
2.0L 4 Cyl. 1998cc K20A3 .....	2002-2006 .....	5	
2.0L 4 Cyl. 1997cc .....	2013-2015 .....	6	
2.2L 4 Cyl. 2156cc F22B1 .....	1997 .....	7	
2.3L 4 Cyl. 2254cc F23A1 .....	1998-1999 .....	8	
2.4L 4 Cyl. 2354cc K24A2 .....	2004-2008 .....	9	
2.4L 4 Cyl. 2354cc K24Z3 .....	2009-2014 .....	10	
2.4L 4 Cyl. 2354cc K24Z7 .....	2013-2015 .....	11	
2.5L 5 Cyl. 2451cc G25A1 .....	1992-1994 .....	12	
2.5L 5 Cyl. 2451cc G25A4 .....	1995-1998 .....	13	
2.5L V6 2494cc C25A1 SOHC .....	1986-1987 .....	14	
2.7L V6 2675cc C27A1 SOHC .....	1987-1990 .....	15	
3.0L V6 2977cc C30A1 DOHC .....	1991-2002 .....	16	
3.0L V6 3000cc J30A1 SOHC .....	1997-1999 .....	17	
3.2L V6 3206cc C32A1 .....	1991-1995 .....	18	
3.2L V6 3165cc V 6VD1 .....	1996-1997 .....	19	
3.2L V6 3206cc C32A6 .....	1996-1998 .....	20	
3.2L V6 3200cc C32B1 .....	1997-2000 .....	21	
3.2L V6 3206cc .....	1999 .....	22	
3.2L V6 3206cc .....	2000-2003 .....	23	
3.2L V6 3210cc .....	2004-2008 .....	24	
3.5L V6 3474cc C35A1 .....	1996-2004 .....	25	
3.5L V6 3494cc 6VE1 .....	1998-1999 .....	26	
3.5L V6 3474 .....	2001-2002 .....	27	
3.5L V6 3471cc J35A5 .....	2003-2006 .....	28	
3.5L V6 3471cc .....	2005-2008 .....	29	
3.5L V6 3471cc .....	2007-2012 .....	30	
3.5L V6 3471cc .....	2010-2012 .....	31	
3.7L V6 3664cc .....	2007-2012 .....	32	
3.7L V6 3664cc .....	2009-2012 .....	33	
3.7L V6 3664cc .....	2009-2012 .....	34	
3.7L V6 3664cc .....	2010-2012 .....	35	
Ref	Part No.	Links/Teeth	OEM
<b>1</b>	<b>1.6L 4 Cyl. D16A1 1590cc</b>		<b>1986-1989</b>
	Integra		
	Timing Belt	TB-130 129	14400-PG6-004
	Belt Tensioner	9354	14510-PG6-013
<b>2</b>	<b>1.7L 4 Cyl. B17A1 1678cc DOHC</b>		<b>1992-1993</b>
	Integra		
	Timing Belt	TB-227 124	14400-PR3-004
	Belt Tensioner	9262	14510-P30-003
<b>3</b>	<b>1.8L 4 Cyl. B18A1, B18B1 1834cc</b>		<b>1990-2001</b>
	Integra		
	Timing Belt Kit	TBK-184	
	Includes Tensioner, Timing Belt		
	Timing Belt	TB-184 125	14400-P7J-004
	Belt Tensioner	9262	14510-P30-003
<b>4</b>	<b>1.8L 4 Cyl. B18C1 1797cc VTEC</b>		<b>1994-2001</b>
	Timing Belt	TB-247 126	14400-P72-014
	Belt Tensioner	9262	14510-P30-003

<b>ACURA (cont'd)</b>			
Ref	Part No.	Links/Teeth	OEM
<b>5</b>	<b>2.0L 4 Cyl. K20A3 1998cc</b>		<b>2002-2006</b>
	RSX		
	Bal Shaft Set	① C6322SS	
	Includes Chain, Guide, Tensioner		
	Chain	C-710F 170	14401 PNA-004
	Chain Bal. Shaft	C-712F 62	13441 PNA-004
	Bal. Shaft Spkt.	S-918T 17	13432 PNA-000
	Chain Guide Bal. Shaft	7518	13460 RAA A00
	Chain Tensioner Bal. Sha	9517	13450RAA A00
	① Does not include Sprockets		
<b>6</b>	<b>2.0L 4 Cyl. 1997cc</b>		<b>2013-2015</b>
	ILX		
	Complete Timing Set	C6257S	
	Includes Cam Spkt, Chain, Crank Spkt, Guide, Tens. Arm, Tensioner		
	Partial Timing Set	① C6257SS	
	Includes Chain, Guide, Tens. Arm, Tensioner		
	Chain	C1035 136	14401-RNA-A01
	Cam	S1285 46	14211-RNA-A01
	Crank	S1287 23	13620-RNA-A01
	Chain Guide	71080	14530-RNA-A01
	Chain Tensioner	91105	14510-RNA-A01
	Chain Tensioner Arm	91106	14520-RNA-A01
	① Does not include Sprockets		
<b>7</b>	<b>2.2L 4 Cyl. F22B1 2156cc</b>		<b>1997</b>
	Timing Belt Kit	TBK-244	
	Includes Aux Belt, 2 Tensioners, Timing Belt		
	Timing Belt	TB-244 112	14400-POA-004
	Bal. Shaft Belt	TB-186 70	13405-PT0-004
	Belt Tensioner	9203	14510-PT0-003
	Belt Tensioner Bal. Shaft	9204	13404-PT0-004
<b>8</b>	<b>2.3L 4 Cyl. F23A1 2254cc</b>		<b>1998-1999</b>
	CL		
	Timing Belt Kit	TBK-244	
	Includes Aux Belt, 2 Tensioners, Timing Belt		
	Timing Belt	TB-244 112	14400-POA-004
	Bal. Shaft Belt	TB-186 70	13405-PT0-004
	Belt Tensioner	9203	14510-PT0-003
	Belt Tensioner Bal. Shaft	9204	13404-PT0-004

SETS - Check Contents (Before Ordering) Starting On Page 397  
 TBK - Check Contents (Before Ordering) Starting On Page 420

<b>ACURA (cont'd)</b>				
Ref	Part No.	Links/Teeth	OEM	
<b>9</b>	<b>2.4L 4 Cyl. K24A2 2354cc</b>		<b>2004-2008</b>	
	TSX			
Partial Timing Set ① C6345TS Includes Cam Spkt, Chain, Crank Spkt, 2 Guides, Tens. Arm, Tensioner				
Bal Shaft Set ② C6345PSS Includes Chain, Guide, Tensioner				
Chain	C-711F	176	14401-R40-A01	
Chain Bal. Shaft	C-712F	62	13441-R40-A01	
Cam Exhaust	S1250	46	14210-PRB-A00	
Crank	S1237	34/23	13620-RAA-A02	
Chain Guide Bal. Shaft	7518		13460-PNA-004	
Chain Guide Upper	71035		14540-PRB-A01	
Chain Guide Lower	71037		14530-RZA-A01	
Chain Tensioner	91040		14510-PRB-A01	
Chain Tensioner Bal. Sha	9517		13450-RAA-A02	
Chain Tensioner Arm	91043		14520-RAA-A01	
① Does not contain any Balance Shaft Parts				
② Balance Shaft parts only. No Sprockets				
<b>10</b>	<b>2.4L 4 Cyl. K24Z3 2354cc</b>		<b>2009-2014</b>	
	TSX			
Partial Timing Set C6215S Includes Cam Spkt, Chain, Crank Spkt, 2 Guides, Tens. Arm, Tensioner				
Partial Timing Set ① C6215SS Includes Chain, 2 Guides, Tens. Arm, Tensioner				
Bal Shaft Set C6233S Includes Bal. Shaft Spkt, Chain, Guide, Tensioner				
Bal Shaft Set ① C6233SS Includes Chain, Guide, Tensioner				
Chain	C-711F	176	14401-R40-A01	
Chain Bal. Shaft	C-712F	62	13441-R40-A01	
Cam Exhaust	S1248	46	14210-PNA-000	
Crank	S1237	34/23	13620-RAA-A02	
Bal. Shaft Spkt.	S-918T	17	13432 PNA-000	
Chain Guide Bal. Shaft	7518		13460-PNA-004	
Chain Guide Upper	71050		14540-RAA-A02	
Chain Guide Lower	71037		14530-RZA-A01	
Chain Tensioner	91041		14510-R40-A01	
Chain Tensioner Bal. Sha	91037		13450-REZ-A01	
Chain Tensioner Arm	91044		14520-RAH-H01	
① Does not include Sprockets				

<b>ACURA (cont'd)</b>				
Ref	Part No.	Links/Teeth	OEM	
<b>11</b>	<b>2.4L 4 Cyl. K24Z7 2354cc</b>		<b>2013-2015</b>	
	ILX			
Partial Timing Set C6215S Includes Cam Spkt, Chain, Crank Spkt, 2 Guides, Tens. Arm, Tensioner				
Partial Timing Set ① C6215SS Includes Chain, 2 Guides, Tens. Arm, Tensioner				
Bal Shaft Set C6233S Includes Bal. Shaft Spkt, Chain, Guide, Tensioner				
Bal Shaft Set ① C6233SS Includes Chain, Guide, Tensioner				
Chain	C-711F	176	14401-R40-A01	
Chain Bal. Shaft	C-712F	62	13441-R40-A01	
Cam Exhaust	S1248	46	14210-PNA-000	
Crank	S1237	34/23	13620-RAA-A02	
Bal. Shaft Spkt.	S-918T	17	13432 PNA-000	
Chain Guide Bal. Shaft	7518		13460-PNA-004	
Chain Guide Upper	71050		14540-RAA-A02	
Chain Guide Lower	71037		14530-RZA-A01	
Chain Tensioner	91041		14510-R40-A01	
Chain Tensioner Bal. Sha	91037		13450-REZ-A01	
Chain Tensioner Arm	91044		14520-RAH-H01	
① Does not include Sprockets				
<b>12</b>	<b>2.5L 5 Cyl. G25A1 2451cc</b>		<b>1992-1994</b>	
	Vigor			
Timing Belt	TB-211	113	14400-PV1-004	
Belt Tensioner	9226		14510-PV0-003	
<b>13</b>	<b>2.5L 5 Cyl. G25A4 2451cc</b>		<b>1995-1998</b>	
Timing Belt	TB-211	113	14400-PV1-004	
Belt Tensioner	9226		14510-PV0-003	
<b>14</b>	<b>2.5L V6 C25A1 2494cc SOHC</b>		<b>1986-1987</b>	
	Legend			
Timing Belt	TB-129	192	14400-PH7-014	
Belt Tensioner	9198		14510-PH7-003	
<b>15</b>	<b>2.7L V6 C27A1 2675cc SOHC</b>		<b>1987-1990</b>	
	Legend			
Timing Belt	TB-129	192	14400-PH7-014	
Belt Tensioner	9198		14510-PH7-003	
<b>16</b>	<b>3.0L V6 C30A1 2977cc DOHC</b>		<b>1991-2002</b>	
	NSX			
Belt Adjuster	9228		14510-PR7-A01	
Belt Idler	9473		8-94386-4883	
<b>17</b>	<b>3.0L V6 J30A1 3000cc SOHC</b>		<b>1997-1999</b>	
Timing Belt	TB-286	197	14400-P8A-A01	
Belt Tens. Adjuster Hydra	9630		14520-P8A-A01	
<b>18</b>	<b>3.2L V6 C32A1 3206cc</b>		<b>1991-1995</b>	
	Legend			
Timing Belt Kit TBK-193 Includes Tensioner, Timing Belt				
Timing Belt	TB-193	196	14400-PY3-004	
Belt Adjuster	9268		14510-PY3-003	
<b>19</b>	<b>3.2L V6 6VD1 3165cc V</b>		<b>1996-1997</b>	
	SLX			
Timing Belt	TB-221	223	8-97016-326-0	
Belt Tens. Adjuster Hydra	9449		8-97328-512-0	
Belt Idler	9473		8-94386-488-3	

**SETS - Check Contents (Before Ordering) Starting On Page 397**  
**TBK - Check Contents (Before Ordering) Starting On Page 420**

<b>ACURA (cont'd)</b>			
Ref	Part No.	Links/Teeth	OEM
<b>20</b>	<b>3.2L V6 C32A6 3206cc</b>		<b>1996-1998</b>
Timing Belt Kit TBK-193 Includes Tensioner, Timing Belt			
	Timing Belt TB-193	196	14400-PY3-004
	Belt Adjuster 9268		14510-PY3-003
<b>21</b>	<b>3.2L V6 C32B1 3200cc</b>		<b>1997-2000</b>
NSX			
	Belt Adjuster 9228		14510-PR7-A01
<b>22</b>	<b>3.2L V6 3206cc</b>		<b>1999</b>
TL			
	Timing Belt TB-286	197	14400-P8A-A02
<b>23</b>	<b>3.2L V6 3206cc</b>		<b>2000-2003</b>
CL, TL			
	Timing Belt TB-286	197	14400-P8A-A02
	Belt Tens. Adjuster Hydra 9631		14520-P8E-A01
<b>24</b>	<b>3.2L V6 3210cc</b>		<b>2004-2008</b>
TL			
Timing Belt Kit TBK-329 Includes Idler, Tensioner, Timing Belt			
	Timing Belt TB-329	197	14400-RCA-A01
	Belt Idler Pulley 9589		14550-RCA-A01
	Belt Tensioner ① 91062		14520-RCA-A01
	Belt Tensioner Pulley 9508		14510-RCA-A01
① ORDER SEPARATELY-NOT IN KIT			
<b>25</b>	<b>3.5L V6 C35A1 3474cc</b>		<b>1996-2004</b>
RL			
	Timing Belt TB-279	197	14400-P5A-004
	Bal. Shaft Belt TB-280	69	13440-P5A-004
<b>26</b>	<b>3.5L V6 6VE1 3494cc</b>		<b>1998-1999</b>
SLX			
	Timing Belt TB-303	191	8-97136-321-0
	Belt Tens. Adjuster Hydra 9449		8-97328-512-0
	Belt Idler Left 9447		8-97146-877-0
	Belt Tensioner 9446		8-97136-256-0
<b>27</b>	<b>3.5L V6 3474</b>		<b>2001-2002</b>
MDX			
	Timing Belt TB-286	197	14400-P8A-A02
	Belt Tens. Adjuster Hydra 9631		14520-P8E-A01
<b>28</b>	<b>3.5L V6 J35A5 3471cc</b>		<b>2003-2006</b>
MDX			
Timing Belt Kit TBK-329 Includes Idler, Tensioner, Timing Belt			
	Timing Belt TB-329	197	14400-RCA-A01
	Belt Idler Pulley 9589		14550-RCA-A01
	Belt Tensioner ① 91062		14520-RCA-A01
	Belt Tensioner Pulley 9508		14510-RCA-A01
① ORDER SEPARATELY-NOT IN KIT			
<b>29</b>	<b>3.5L V6 3471cc</b>		<b>2005-2008</b>
RL			
Timing Belt Kit TBK-329 Includes Idler, Tensioner, Timing Belt			
	Timing Belt TB-329	197	14400-RCA-A01
	Belt Idler Pulley 9589		14550-RCA-A01
	Belt Tensioner ① 91062		14520-RCA-A01
	Belt Tensioner Pulley 9508		14510-RCA-A01
① ORDER SEPARATELY-NOT IN KIT			

<b>ACURA (cont'd)</b>			
Ref	Part No.	Links/Teeth	OEM
<b>30</b>	<b>3.5L V6 3471cc</b>		<b>2007-2012</b>
TL			
Timing Belt Kit TBK-329 Includes Idler, Tensioner, Timing Belt			
	Timing Belt TB-329	197	14400-RCA-A01
	Belt Idler Pulley 9589		14550-RCA-A01
	Belt Tensioner ① 91062		14520-RCA-A01
	Belt Tensioner Pulley 9508		14510-RCA-A01
① ORDER SEPARATELY-NOT IN KIT			
<b>31</b>	<b>3.5L V6 3471cc</b>		<b>2010-2012</b>
TSX			
Timing Belt Kit TBK-329 Includes Idler, Tensioner, Timing Belt			
	Timing Belt TB-329	197	14400-RCA-A01
	Belt Idler Pulley 9589		14550-RCA-A01
	Belt Tensioner ① 91062		14520-RCA-A01
	Belt Tensioner Pulley 9508		14510-RCA-A01
① ORDER SEPARATELY-NOT IN KIT			
<b>32</b>	<b>3.7L V6 3664cc</b>		<b>2007-2012</b>
MDX			
Timing Belt Kit TBK-329 Includes Idler, Tensioner, Timing Belt			
	Timing Belt TB-329	197	14400-RCA-A01
	Belt Idler Pulley 9589		14550-RCA-A01
	Belt Tensioner ① 91062		14520-RCA-A01
	Belt Tensioner Pulley 9508		14510-RCA-A01
① ORDER SEPARATELY-NOT IN KIT			
<b>33</b>	<b>3.7L V6 3664cc</b>		<b>2009-2012</b>
RL			
Timing Belt Kit TBK-329 Includes Idler, Tensioner, Timing Belt			
	Timing Belt TB-329	197	14400-RCA-A01
	Belt Idler Pulley 9589		14550-RCA-A01
	Belt Tensioner ① 91062		14520-RCA-A01
	Belt Tensioner Pulley 9508		14510-RCA-A01
① ORDER SEPARATELY-NOT IN KIT			
<b>34</b>	<b>3.7L V6 3664cc</b>		<b>2009-2012</b>
TL			
Timing Belt Kit TBK-329 Includes Idler, Tensioner, Timing Belt			
	Timing Belt TB-329	197	14400-RCA-A01
	Belt Idler Pulley 9589		14550-RCA-A01
	Belt Tensioner ① 91062		14520-RCA-A01
	Belt Tensioner Pulley 9508		14510-RCA-A01
① ORDER SEPARATELY-NOT IN KIT			
<b>35</b>	<b>3.7L V6 3664cc</b>		<b>2010-2012</b>
ZDX			
Timing Belt Kit TBK-329 Includes Idler, Tensioner, Timing Belt			
	Timing Belt TB-329	197	14400-RCA-A01
	Belt Idler Pulley 9589		14550-RCA-A01
	Belt Tensioner ① 91062		14520-RCA-A01
	Belt Tensioner Pulley 9508		14510-RCA-A01
① ORDER SEPARATELY-NOT IN KIT			
<b>AM GENERAL</b>			
<b>Engine/Model</b>	<b>Year</b>	<b>Ref</b>	
6.2L V8 379 X Diesel .....	1992-1993 .....	<b>1</b>	
6.5L V8 395 Y, Z Diesel .....	1994-2001 .....	<b>2</b>	

**SETS - Check Contents (Before Ordering) Starting On Page 397**  
**TBK - Check Contents (Before Ordering) Starting On Page 420**

<b>AM GENERAL (cont'd)</b>				
Ref	Part No.	Links/Teeth	OEM	
<b>1</b>	<b>6.2L V8 379 X Diesel</b>	<b>1992-1993</b>		
Timing Set, 3 pc. 3074 Includes Cam Spkt, Chain, Crank Spkt				
Chain	C-181	48	14022647	
Cam	S-524	36	14022645	
Crank	S-375	18	14022646	
<b>2</b>	<b>6.5L V8 395 Y, Z Diesel</b>	<b>1994-2001</b>		
Timing Set, 3 pc. 3097 Includes Cam Spkt, Chain, Crank Spkt				
Chain	C-181	48	14022647	
Cam	S-524	36	14022645	
Crank	S-807	18	10154689	

## AMERICAN MOTORS

Engine/Model	Year	Ref
2.0L 4 Cyl. 121	1977-1979	1
2.5L 4 Cyl. 151 B Crossflow - Intake & ...	1980-1983	2
2.5L 4 Cyl. 150 U Exc. Crossflow - Inta..	1983-1984	3
3.3L 6 Cyl. 199	1966-1970	4
3.8L 6 Cyl. 232	1965-1979	5
4.1L V8 250	1959-1961	6
4.2L 6 Cyl. 258	1971-1980	7
4.2L 6 Cyl. 258	1981-1988	8
4.7L V8 287	1963-1966	9
4.8L V8 290	1968-1969	10
5.0L V8 304	1970-1979	11
5.4L V8 327	1958-1966	12
5.6L V8 343	1967-1969	13
5.9L V8 360	1970-1978	14
6.4L V8 390	1968-1970	15
6.6L V8 401 Police	1974-1976	16
6.6L V8 401 Exc. Police	1975-1976	17

Ref	Part No.	Links/Teeth	OEM	
<b>1</b>	<b>2.0L 4 Cyl. 121</b>	<b>1977-1979</b>		
Timing Belt Kit TBK-017 Includes Tensioner, Timing Belt				
Timing Belt	TB-017	121	3250141	
Belt Tensioner	9148	3250319		
<b>2</b>	<b>2.5L 4 Cyl. 151 B Crossflow - Intake &amp; Exhaust Manifolds On Opposite Sides</b>	<b>1980-1983</b>		
Cam	2542	54	10005942	
Crank	2537	27	8132270	
Matched Set	2542S	54/27	10101790	
<b>3</b>	<b>2.5L 4 Cyl. 150 U Exc. Crossflow - Intake &amp; Exhaust Manifolds On Same Side</b>	<b>1983-1984</b>		
Complete Timing Set C6070S Includes Cam Spkt, Chain, Crank Spkt, Guide, Tensioner				
Timing Set, 3 pc. 3062 Includes Cam Spkt, Chain, Crank Spkt				
Chain	3SR-64	64	J3242300	
Cam	S-608	48	J3242280	
Crank	S-607	24	J3242281	
Chain Guide	7337	33003446		
Chain Tensioner	9167	J3242630		

<b>AMERICAN MOTORS (cont'd)</b>				
Ref	Part No.	Links/Teeth	OEM	
<b>4</b>	<b>3.3L 6 Cyl. 199</b>	<b>1966-1970</b>		
Timing Set, 3 pc. 3035 Includes Cam Spkt, Chain, Crank Spkt				
Chain	C-494	48	J3172307	
Cam Iron	S-388T	36	J3206693	
Cam Nylon	S-354N	36		
Crank	S-355	18	J3173205	
<b>5</b>	<b>3.8L 6 Cyl. 232</b>	<b>1965-1979</b>		
Timing Set, 3 pc. 3035 Includes Cam Spkt, Chain, Crank Spkt				
Chain	C-494	48	J3172307	
Cam Iron	S-388T	36	J3206693	
Cam Nylon	S-354N	36		
Crank	S-355	18	J3173205	
<b>6</b>	<b>4.1L V8 250</b>	<b>1959-1961</b>		
Chain	C-349	62	3144447	
Crank	S-281	23	3223199	
<b>7</b>	<b>4.2L 6 Cyl. 258</b>	<b>1971-1980</b>		
Timing Set, 3 pc. 3035 Includes Cam Spkt, Chain, Crank Spkt				
Chain	C-494	48	J3172307	
Cam Iron	S-388T	36	J3206693	
Cam Nylon	S-354N	36		
Crank	S-355	18	J3173205	
<b>8</b>	<b>4.2L 6 Cyl. 258</b>	<b>1981-1988</b>		
Timing Set, 3 pc. 3053 Includes Cam Spkt, Chain, Crank Spkt				
Chain	C-504	48	J3240502	
Cam Iron	S-388T	36	J3206693	
Cam Nylon	S-354N	36		
Crank	S-355	18	J3173205	
<b>9</b>	<b>4.7L V8 287</b>	<b>1963-1966</b>		
Chain	C-349	62	3144447	
Crank	S-281	23	3223199	
<b>10</b>	<b>4.8L V8 290</b>	<b>1968-1969</b>		
Timing Set, 3 pc. 3008 Includes Cam Spkt, Chain, Crank Spkt				
Chain	C-349	62	3185270	
Cam Iron	S-412T	46	3197138	
Crank	S-281	23	3223199	
HP Set Dbl Roller 250	08-1118			
<b>11</b>	<b>5.0L V8 304</b>	<b>1970-1979</b>		
Timing Set, 3 pc. 3008 Includes Cam Spkt, Chain, Crank Spkt				
Chain	C-349	62	3185270	
Cam Iron	S-412T	46	3197138	
Crank	S-281	23	3223199	
HP Set Dbl Roller 250	08-1118			
<b>12</b>	<b>5.4L V8 327</b>	<b>1958-1966</b>		
Chain	C-349	62	3144447	
Crank	S-281	23	3223199	
<b>13</b>	<b>5.6L V8 343</b>	<b>1967-1969</b>		
Timing Set, 3 pc. 3008 Includes Cam Spkt, Chain, Crank Spkt				
Chain	C-349	62	3185270	
Cam Iron	S-412T	46	3197138	
Crank	S-281	23	3223199	
HP Set Dbl Roller 250	08-1118			

SETS - Check Contents (Before Ordering) Starting On Page 397  
TBK - Check Contents (Before Ordering) Starting On Page 420

## AMERICAN MOTORS (cont'd)

Ref	Part No.	Links/Teeth	OEM
<b>14</b>	<b>5.9L V8 360</b>		<b>1970-1978</b>
Timing Set, 3 pc. 3008 Includes Cam Spkt, Chain, Crank Spkt			
Chain	C-349	62	3185270
Cam Iron	S-412T	46	3197138
Crank	S-281	23	3223199
HP Set Dbl Roller 250	08-1118		
<b>15</b>	<b>6.4L V8 390</b>		<b>1968-1970</b>
Timing Set, 3 pc. 3008 Includes Cam Spkt, Chain, Crank Spkt			
Chain	C-349	62	3185270
Cam Iron	S-412T	46	3197138
Crank	S-281	23	3223199
HP Set Dbl Roller 250	08-1118		
<b>16</b>	<b>6.6L V8 401 Police</b>		<b>1974-1976</b>
Timing Set H.D. 3107 Includes Cam Spkt, Chain, Crank Spkt			
Chain	C-179	46	3223899
Cam	S-444	46	3223911
Crank	S-445	23	3223910
<b>17</b>	<b>6.6L V8 401 Exc. Police</b>		<b>1975-1976</b>
Timing Set, 3 pc. 3008 Includes Cam Spkt, Chain, Crank Spkt			
Chain	C-349	62	3185270
Cam Iron	S-412T	46	3197138
Crank	S-281	23	3223199

## AUDI

Engine/Model	Year	Ref
1.5L 4 Cyl. 1471cc	1973-1974	1
1.6L 4 Cyl. 1588cc Gas	1975-1980	2
1.6L 4 Cyl. 1588cc Diesel	1982-1983	3
1.7L 4 Cyl. 1715cc	1981-1983	4
1.8L 4 Cyl. 1760cc	1971-1972	5
1.8L 4 Cyl. 1781cc MG Eng.	1984-1987	6
1.8L 4 Cyl. Turbo	1997-1998	7
1.8L 4 Cyl. B	1998-2000	8
1.8L 4 Cyl. 1781cc C Turbo	2000	9
1.8L 4 Cyl. 1781cc	2001-2006	10
1.9L 4 Cyl. 1871cc	1972-1977	11
2.0L 4 Cyl. 1983cc	1988-1990	12
2.0L 4 Cyl. 121 DOHC	2005-2008	13
2.0L 5 Cyl. 1986cc	1980-1983	14
2.0L L4 1984cc 121 CCTA	2009-2013	15
2.0L L4 1984cc 121 CAEB	2009-2015	16
2.0L L4 1984cc 121 CAEB	2010-2014	17
2.0L L4 1984cc 121 CPMB	2013-2015	18
2.0L L4 1984cc 121 CAED	2015	19
2.2L 5 Cyl. 2144cc KH, WD, WE, WK, ..	1980-1985	20
2.2L 5 Cyl. 2226cc	1984-1988	21
2.2L 5 Cyl. 2226cc JT, KX, KZ, MC Eng..	1989-1991	22
2.2L 5 Cyl. 2236cc DOHC; Turbo; AAN..	1992-1996	23
2.3L 5 Cyl. 2309cc NF, NG Eng., Exce..	1987-1988	24
2.3L 5 Cyl. 2309cc	1989-1992	25
2.3L 5 Cyl. 2309cc NF, NG Eng., Exce..	1989-1992	26
2.7L V6	2000-2002	27
2.7L V6 2671cc	2000-2002	28
2.7L V6 2671cc	2000-2004	29
2.7L V6 2671cc	2001-2005	30
2.8L V6 2771cc	1992-1998	31
2.8L V6 2771cc	1998-1999	32
2.8L V6 2771cc AHA, ATQ	1998-2000	33
2.8L V6 2771cc	1998-2001	34
3.0L V6 2976cc	2005	35
3.2L V6 3189cc 195	2004-2009	36

## AUDI (cont'd)

Engine/Model	Year	Ref	
3.2L V6 3189cc 195	2004-2009	37	
3.6L V8 3562cc	1990-1991	38	
3.7L V8 3700cc AEW Eng.	1997-1998	39	
4.2L V8 4172cc	1992-1994	40	
4.2L V8 4200cc ABZ Eng.	1997-1999	41	
4.2L V8	2000	42	
Ref	Part No.	Links/Teeth	OEM
<b>1</b>	<b>1.5L 4 Cyl. 1471cc</b>		<b>1973-1974</b>
Timing Belt Kit TBK-017 Includes Tensioner, Timing Belt			
Timing Belt	TB-017	121	056 109 119A
Belt Tensioner	9148		026 109 243E
<b>2</b>	<b>1.6L 4 Cyl. 1588cc Gas</b>		<b>1975-1980</b>
Timing Belt Kit TBK-017 Includes Tensioner, Timing Belt			
Timing Belt	TB-017	121	056 109 119A
Belt Tensioner	9148		026 109 243E
<b>3</b>	<b>1.6L 4 Cyl. 1588cc Diesel</b>		<b>1982-1983</b>
Timing Belt	TB-043	135	068 109 119A
Belt Tensioner	9089		068 109 243F
<b>4</b>	<b>1.7L 4 Cyl. 1715cc</b>		<b>1981-1983</b>
Timing Belt Kit TBK-017 Includes Tensioner, Timing Belt			
Timing Belt	TB-017	121	056 109 119A
Belt Tensioner	9148		026 109 243E
<b>5</b>	<b>1.8L 4 Cyl. 1760cc</b>		<b>1971-1972</b>
Chain	3DR-54	54	059 109 119
<b>6</b>	<b>1.8L 4 Cyl. 1781cc MG Eng.</b>		<b>1984-1987</b>
4000			
Timing Belt Kit TBK-017 Includes Tensioner, Timing Belt			
Timing Belt	TB-017	121	056 109 119A
Belt Tensioner	9148		026 109 243E
<b>7</b>	<b>1.8L 4 Cyl. Turbo</b>		<b>1997-1998</b>
A4			
Timing Belt	① TB-291	152	058 109 119A
Timing Belt	② TB-317	153	058 109 119C
① Replaces 152 tooth belt ② Replaces 153 tooth belt			
<b>8</b>	<b>1.8L 4 Cyl. B</b>		<b>1998-2000</b>
A4 Quattro			
Timing Belt	TB-317	153	058 109 119C
Belt Tens. Adjuster Hydra	9490		058-109-479B
<b>9</b>	<b>1.8L 4 Cyl. 1781cc C Turbo</b>		<b>2000</b>
Timing Belt	TB-317	153	058 109 119C
<b>10</b>	<b>1.8L 4 Cyl. 1781cc</b>		<b>2001-2006</b>
TT			
Timing Belt	TB-306	150	06B 109 119A
<b>11</b>	<b>1.9L 4 Cyl. 1871cc</b>		<b>1972-1977</b>
100, 100LS, 100GL			
Chain	3DR-54	54	059 109 119
<b>12</b>	<b>2.0L 4 Cyl. 1983cc</b>		<b>1988-1990</b>
Timing Belt Kit TBK-017 Includes Tensioner, Timing Belt			
Timing Belt	TB-017	121	056 109 119A
Belt Tensioner	9148		026 109 243E
<b>13</b>	<b>2.0L 4 Cyl. 121 DOHC</b>		<b>2005-2008</b>
Timing Belt	TB-334	148	06D 109 119B

SETS - Check Contents (Before Ordering) Starting On Page 397  
TBK - Check Contents (Before Ordering) Starting On Page 420

<b>AUDI (cont'd)</b>				
Ref	Part No.	Links/Teeth	OEM	
<b>14</b>	<b>2.0L 5 Cyl. 1986cc</b> 5000D, DS, S		<b>1980-1983</b>	
Timing Belt	TB-083	119	069	109 119A
Injector Pump Belt	TB-082	75	069	130 113A
Belt Tens. Adjuster Hydra	9490		058	109 479B
<b>15</b>	<b>2.0L L4 CCTA 1984cc 121</b> A3, A3 Quattro		<b>2009-2013</b>	
Partial Timing Set C6340S Includes 2 Chains, Crank Spkt, 4 Guides, 2 Tens. Arms, 2 Tensioners				
Chain Bal. Shaft	⓪ C1110	96	06K-109-158-B	
Chain Primary	⓪ C1109	170	06K-109-158-B	
Crank	⓪ S1394	42/23	06H-105-209-A	
Chain Arm	⓪ 91235		06H-109-509-Q	
Chain Arm Bal Shaft	⓪ 91234		06H-109-509-P	
Chain Guide Bal. Shaft L	⓪ 71172		06H-109-469-A	
Chain Guide Bal. Shaft U	⓪ 71171		06H-109-469-A	
Chain Guide Upper	⓪ 71174		06H-109-469-T	
Chain Guide Lower Left	⓪ 71173		06H-109-469-A	
Chain Tensioner Bal. Sha	⓪ 91233		06H-109-467-A	
Chain Tensioner Primary	⓪ 91232		06K-109-467-K	
	⓪ Not sold separately.			
<b>16</b>	<b>2.0L L4 CAEB 1984cc 121</b> A4, A4 Quattro		<b>2009-2015</b>	
Partial Timing Set C6340S Includes 2 Chains, Crank Spkt, 4 Guides, 2 Tens. Arms, 2 Tensioners				
Chain Bal. Shaft	⓪ C1110	96	06K-109-158-B	
Chain Primary	⓪ C1109	170	06K-109-158-B	
Crank	⓪ S1394	42/23	06H-105-209-A	
Chain Arm	⓪ 91235		06H-109-509-Q	
Chain Arm Bal Shaft	⓪ 91234		06H-109-509-P	
Chain Guide Bal. Shaft L	⓪ 71172		06H-109-469-A	
Chain Guide Bal. Shaft U	⓪ 71171		06H-109-469-A	
Chain Guide Upper	⓪ 71174		06H-109-469-T	
Chain Guide Lower Left	⓪ 71173		06H-109-469-A	
Chain Tensioner Bal. Sha	⓪ 91233		06H-109-467-A	
Chain Tensioner Primary	⓪ 91232		06K-109-467-K	
	⓪ Not sold separately.			

<b>AUDI (cont'd)</b>				
Ref	Part No.	Links/Teeth	OEM	
<b>17</b>	<b>2.0L L4 CAEB 1984cc 121</b> A5, A5 Quattro		<b>2010-2014</b>	
Partial Timing Set C6340S Includes 2 Chains, Crank Spkt, 4 Guides, 2 Tens. Arms, 2 Tensioners				
Chain Bal. Shaft	⓪ C1110	96	06K-109-158-B	
Chain Primary	⓪ C1109	170	06K-109-158-B	
Crank	⓪ S1394	42/23	06H-105-209-A	
Chain Arm	⓪ 91235		06H-109-509-Q	
Chain Arm Bal Shaft	⓪ 91234		06H-109-509-P	
Chain Guide Bal. Shaft L	⓪ 71172		06H-109-469-A	
Chain Guide Bal. Shaft U	⓪ 71171		06H-109-469-A	
Chain Guide Upper	⓪ 71174		06H-109-469-T	
Chain Guide Lower Left	⓪ 71173		06H-109-469-A	
Chain Tensioner Bal. Sha	⓪ 91233		06H-109-467-A	
Chain Tensioner Primary	⓪ 91232		06K-109-467-K	
	⓪ Not sold separately.			
<b>18</b>	<b>2.0L L4 CPMB 1984cc 121</b> Allroad		<b>2013-2015</b>	
Partial Timing Set C6340S Includes 2 Chains, Crank Spkt, 4 Guides, 2 Tens. Arms, 2 Tensioners				
Chain Bal. Shaft	⓪ C1110	96	06K-109-158-B	
Chain Primary	⓪ C1109	170	06K-109-158-B	
Crank	⓪ S1394	42/23	06H-105-209-A	
Chain Arm	⓪ 91235		06H-109-509-Q	
Chain Arm Bal Shaft	⓪ 91234		06H-109-509-P	
Chain Guide Bal. Shaft L	⓪ 71172		06H-109-469-A	
Chain Guide Bal. Shaft U	⓪ 71171		06H-109-469-A	
Chain Guide Upper	⓪ 71174		06H-109-469-T	
Chain Guide Lower Left	⓪ 71173		06H-109-469-A	
Chain Tensioner Bal. Sha	⓪ 91233		06H-109-467-A	
Chain Tensioner Primary	⓪ 91232		06K-109-467-K	
	⓪ Not sold separately.			
<b>19</b>	<b>2.0L L4 CAED 1984cc 121</b> A5 Quattro		<b>2015</b>	
Partial Timing Set C6340S Includes 2 Chains, Crank Spkt, 4 Guides, 2 Tens. Arms, 2 Tensioners				
Chain Bal. Shaft	⓪ C1110	96	06K-109-158-B	
Chain Primary	⓪ C1109	170	06K-109-158-B	
Crank	⓪ S1394	42/23	06H-105-209-A	
Chain Arm	⓪ 91235		06H-109-509-Q	
Chain Arm Bal Shaft	⓪ 91234		06H-109-509-P	
Chain Guide Bal. Shaft L	⓪ 71172		06H-109-469-A	
Chain Guide Bal. Shaft U	⓪ 71171		06H-109-469-A	
Chain Guide Upper	⓪ 71174		06H-109-469-T	
Chain Guide Lower Left	⓪ 71173		06H-109-469-A	
Chain Tensioner Bal. Sha	⓪ 91233		06H-109-467-A	
Chain Tensioner Primary	⓪ 91232		06K-109-467-K	
	⓪ Not sold separately.			
<b>20</b>	<b>2.2L 5 Cyl. 2144cc KH, WD, WE, WK, WX</b> Engs.		<b>1980-1985</b>	
Timing Belt	⓪ TB-065	113	035	109 119
Timing Belt	⓪ TB-127	120	034	109 119
Crank	S-581	36	035	105 263C
	⓪ w/113 Teeth & .75" Wide			
	⓪ 1984-85 w/120 Teeth & .70" Wide			
<b>21</b>	<b>2.2L 5 Cyl. 2226cc</b>		<b>1984-1988</b>	
Timing Belt	TB-127	120	034	109 119
Crank	S-581	36	035	105 263C

**SETS - Check Contents (Before Ordering) Starting On Page 397**  
**TBK - Check Contents (Before Ordering) Starting On Page 420**

<b>AUDI (cont'd)</b>			
Ref	Part No.	Links/Teeth	OEM
<b>22</b>	<b>2.2L 5 Cyl. 2226cc JT, KX, KZ, MC Engs.</b>		<b>1989-1991</b>
Timing Belt	① TB-127	120	034 109 119
Timing Belt	② TB-170	142	074 109 119
Crank	① S-581	36	035 105 263C
	① To 44-K-004-457		
	② From 44-K-004-458		
<b>23</b>	<b>2.2L 5 Cyl. 2236cc DOHC; Turbo; AAN</b>		<b>1992-1996</b>
Chain Oil Pump	3SR-44	44	077 109 120
Timing Belt	TB-225	151	054 109 119H
<b>24</b>	<b>2.3L 5 Cyl. 2309cc NF, NG Engs., Except Chain Drives</b>		<b>1987-1988</b>
Timing Belt	TB-127	120	034 109 119
Crank	S-581	36	035 105 263C
Belt Tensioner	9146		069 109 243B
<b>25</b>	<b>2.3L 5 Cyl. 2309cc</b>		<b>1989-1992</b>
Chain Oil Pump	3SR-44	44	077 109 120
Timing Belt	TB-197	147	034 109 119A
Belt Tensioner	9146		069 109 243B
<b>26</b>	<b>2.3L 5 Cyl. 2309cc NF, NG Engs., Except Chain Drives</b>		<b>1989-1992</b>
Timing Belt	TB-170	142	074 109 119
Belt Tensioner	9146		069 109 243B
<b>27</b>	<b>2.7L V6 Quattro S4, Quattro Turbo</b>		<b>2000-2002</b>
Timing Belt	TB-297	253	078 109 119C
<b>28</b>	<b>2.7L V6 2671cc S4</b>		<b>2000-2002</b>
Partial Timing Set	① C6357SS		
	Includes Chain, Tensioner		
Partial Timing Set	② C6358SS		
	Includes Chain, Tensioner		
Chain	C1126		058-109-229-B
Chain Tensioner	① 91257		078-109-087-F
Chain Tensioner	② 91258		078-109-088-H
	① Left Bank		
	② Right Bank		
<b>29</b>	<b>2.7L V6 2671cc A6 Quattro</b>		<b>2000-2004</b>
Partial Timing Set	① C6357SS		
	Includes Chain, Tensioner		
Partial Timing Set	② C6358SS		
	Includes Chain, Tensioner		
Chain	C1126		058-109-229-B
Chain Tensioner	① 91257		078-109-087-F
Chain Tensioner	② 91258		078-109-088-H
	① Left Bank		
	② Right Bank		
<b>30</b>	<b>2.7L V6 2671cc Allroad Quattro</b>		<b>2001-2005</b>
Partial Timing Set	① C6357SS		
	Includes Chain, Tensioner		
Partial Timing Set	② C6358SS		
	Includes Chain, Tensioner		
Chain	C1126		058-109-229-B
Chain Tensioner	① 91257		078-109-087-F
Chain Tensioner	② 91258		078-109-088-H
	① Left Bank		
	② Right Bank		

<b>AUDI (cont'd)</b>			
Ref	Part No.	Links/Teeth	OEM
<b>31</b>	<b>2.8L V6 2771cc AAH &amp; AFC Engs., 90, 90 Quattro, 100, 100 Quattro, Cabriolet</b>		<b>1992-1998</b>
Timing Belt	TB-218	239	078 109 119D
<b>32</b>	<b>2.8L V6 2771cc A6 Quattro</b>		<b>1998-1999</b>
Partial Timing Set	① C6357SS		
	Includes Chain, Tensioner		
Partial Timing Set	② C6358SS		
	Includes Chain, Tensioner		
Chain	C1126		058-109-229-B
Chain Tensioner	① 91257		078-109-087-F
Chain Tensioner	② 91258		078-109-088-H
	① Left Bank		
	② Right Bank		
<b>33</b>	<b>2.8L V6 2771cc AHA, ATQ A4, A6</b>		<b>1998-2000</b>
Timing Belt	TB-297	253	078 109 119C
Belt Tensioner	91052		078-109-479E
<b>34</b>	<b>2.8L V6 2771cc A4, A4 Quattro, A6</b>		<b>1998-2001</b>
Partial Timing Set	① C6357SS		
	Includes Chain, Tensioner		
Partial Timing Set	② C6358SS		
	Includes Chain, Tensioner		
Chain	C1126		058-109-229-B
Chain Tensioner	① 91257		078-109-087-F
Chain Tensioner	② 91258		078-109-088-H
	① Left Bank		
	② Right Bank		
<b>35</b>	<b>3.0L V6 2976cc</b>		<b>2005</b>
Timing Belt	TB-330	281	06C 109 119C
<b>36</b>	<b>3.2L V6 3189cc 195 TT Quattro</b>		<b>2004-2009</b>
Partial Timing Set	C6359S		
	Includes 2 Chains, 3 Guides, Inter. Shaft Spkt, Tens. Arm, 2 Tensioners		
Chain Primary	① C1127		03H-109-503
Chain Secondary	① C1128		03H-109-465
Chain Arm	① 91259		066-109-509-A
Chain Guide	① 71200		066-109-514-A
Chain Guide Upper	① 71199		066-109-513-A
Chain Guide Lower	① 71198		021-109-469
Intermediate Shaft Spkt.	① S1403		066-109-570
Chain Tensioner Upper	① 91261		03H-109-507
Chain Tensioner Lower	① 91260		021-109-467
	① Not sold separately.		

**SETS - Check Contents (Before Ordering) Starting On Page 397**  
**TBK - Check Contents (Before Ordering) Starting On Page 420**



<b>AUDI (cont'd)</b>				
Ref	Part No.	Links/Teeth	OEM	
<b>37</b>	<b>3.2L V6 3189cc 195</b>		<b>2004-2009</b>	
	A3 Quattro			
	Partial Timing Set	C6359S		
	Includes 2 Chains, 3 Guides, Inter. Shaft Spkt, Tens. Arm, 2 Tensioners			
	Chain Primary	⓪ C1127	03H-109-503	
	Chain Secondary	⓪ C1128	03H-109-465	
	Chain Arm	⓪ 91259	066-109-509-A	
	Chain Guide	⓪ 71200	066-109-514-A	
	Chain Guide Upper	⓪ 71199	066-109-513-A	
	Chain Guide Lower	⓪ 71198	021-109-469	
	Intermediate Shaft Spkt.	⓪ S1403	066-109-570	
	Chain Tensioner Upper	⓪ 91261	03H-109-507	
	Chain Tensioner Lower	⓪ 91260	021-109-467	
	⓪ Not sold separately.			
<b>38</b>	<b>3.6L V8 3562cc</b>		<b>1990-1991</b>	
	Chain Oil Pump	3SR-44	44	077 109 120
	Timing Belt	TB-207	299	077 109 119E
<b>39</b>	<b>3.7L V8 3700cc AEW Eng.</b>		<b>1997-1998</b>	
	Chain Oil Pump	3SR-44	44	077 109 120
<b>40</b>	<b>4.2L V8 4172cc</b>		<b>1992-1994</b>	
	Quattro			
	Chain Oil Pump	3SR-44	44	077 109 120
	Timing Belt	TB-207	299	077 109 119E
<b>41</b>	<b>4.2L V8 4200cc ABZ Eng.</b>		<b>1997-1999</b>	
	Chain Oil Pump	3SR-44	44	077 109 120
	Timing Belt	TB-207	299	077 109 119E
<b>42</b>	<b>4.2L V8</b>		<b>2000</b>	
	A8, A8 Quattro			
	Timing Belt	TB-297	253	078 109 119C
<b>AUSTIN</b>				
Engine/Model	Year	Ref		
1.3L 4 Cyl. 1275cc .....	1966-1972 .....	<b>1</b>		
1.3L 4 Cyl. 1275cc .....	1973-1977 .....	<b>2</b>		
1.8L 4 Cyl. 1798cc .....	1972-1977 .....	<b>3</b>		
Ref	Part No.	Links/Teeth	OEM	
<b>1</b>	<b>1.3L 4 Cyl. 1275cc</b>		<b>1966-1972</b>	
	Mini Cooper, American			
	Chain	3DR-52	52	2H4905
<b>2</b>	<b>1.3L 4 Cyl. 1275cc</b>		<b>1973-1977</b>	
	Chain	3SR-52	52	3H2127
<b>3</b>	<b>1.8L 4 Cyl. 1798cc</b>		<b>1972-1977</b>	
	America, Marina, 1800			
	Chain	3SR-52	52	3H2127
<b>AUSTIN-HEALEY</b>				
Engine/Model	Year	Ref		
1.3L 4 Cyl. 1275cc .....	1967-1971 .....	<b>1</b>		
Ref	Part No.	Links/Teeth	OEM	
<b>1</b>	<b>1.3L 4 Cyl. 1275cc</b>		<b>1967-1971</b>	
	Mark IV			
	Chain	3DR-52	52	2H4905
<b>BMW</b>				
Engine/Model	Year	Ref		
1.8L 4 Cyl. 1766cc .....	1980-1985 .....	<b>1</b>		
2.0L 4 Cyl. 1990cc .....	1968-1979 .....	<b>2</b>		
2.3L 4 Cyl. 2302cc .....	1988-1991 .....	<b>3</b>		
2.4L 6 Cyl. 2443cc .....	1985-1986 .....	<b>4</b>		
2.5L 6 Cyl. 2494cc .....	1987-1993 .....	<b>5</b>		

<b>BMW (cont'd)</b>				
Engine/Model	Year	Ref		
2.7L 6 Cyl. 2692cc .....	1982-1988 .....	<b>6</b>		
2.8L 6 Cyl. 2788cc .....	1980-1981 .....	<b>7</b>		
3.0L 6 Cyl. 2985cc .....	1975-1978 .....	<b>8</b>		
3.0L 6 Cyl. 2996cc N52 .....	2006 .....	<b>9</b>		
3.0L 6 Cyl. 2996cc .....	2007-2012 .....	<b>10</b>		
3.0L 6 Cyl. 2996cc N51B30A, N52 .....	2007-2013 .....	<b>11</b>		
3.0L 6 Cyl. 2996cc N55B30A .....	2013-2015 .....	<b>12</b>		
3.2L 6 Cyl. 3210cc .....	1980-1984 .....	<b>13</b>		
3.5L 6 Cyl. 3430cc .....	1985-1993 .....	<b>14</b>		
4.8L V8 4837cc .....	2006-2008 .....	<b>15</b>		
4.8L V8 4837cc .....	2006-2010 .....	<b>16</b>		
4.8L V8 4837cc .....	2007-2010 .....	<b>17</b>		
Ref	Part No.	Links/Teeth	OEM	
<b>1</b>	<b>1.8L 4 Cyl. 1766cc</b>		<b>1980-1985</b>	
	318i, 320i			
	Chain	RC-1001	94	11311716986
	Chain Oil Pump	RC-1002	46	11411716989
	Cam	S-656	36	11311265006
	Crank	S-659	18	11211265010
	Chain Adjuster	7212		11310631131
	Chain Guide	7211		11311253236
<b>2</b>	<b>2.0L 4 Cyl. 1990cc</b>		<b>1968-1979</b>	
	2000, 2002, 320i			
	Chain	3DR-96	96	11310631115
	Chain Oil Pump	3SR-44	44	11410652140
<b>3</b>	<b>2.3L 4 Cyl. 2302cc</b>		<b>1988-1991</b>	
	M3			
	Chain Oil Pump	C-172	46	11411716988
<b>4</b>	<b>2.4L 6 Cyl. 2443cc</b>		<b>1985-1986</b>	
	Turbo Diesel 524td			
	Timing Belt	TB-105	138	11311279125
<b>5</b>	<b>2.5L 6 Cyl. 2494cc</b>		<b>1987-1993</b>	
	325i, 325ic, 325is, 325ix, 525i			
	Timing Belt	TB-131	127	11311713361
	Belt Tensioner Adjuster	9210		11311711153
<b>6</b>	<b>2.7L 6 Cyl. 2692cc</b>		<b>1982-1988</b>	
	325e, 528e			
	Timing Belt	⓪ TB-106	128	11311286168
	Timing Belt	Ⓛ TB-131	127	11311713361
	Belt Tensioner Adjuster	9210		11311711153
	⓪ Must use with OE Cam Sprocket 11311286168 early design			
	Ⓛ Must use with OE Cam Sprocket 11311284273 late design			
<b>7</b>	<b>2.8L 6 Cyl. 2788cc</b>		<b>1980-1981</b>	
	Chain	RC-1001	94	11311716986
	Chain Oil Pump	C-172	46	11411716988
	Crank	S-703	18	11211265011
	Chain Adjuster	7212		11310631131
	Chain Guide	7211		11311253236
<b>8</b>	<b>3.0L 6 Cyl. 2985cc</b>		<b>1975-1978</b>	
	Bavaria, 3.0CS, 3.0S, 3.0Si, 530i, 630csi			
	Chain	3DR-94	94	11310731105
	Chain Oil Pump	C-172	46	11411252576
	Chain Adjuster	7212		11310631131
	Chain Guide	7211		11311253236

SETS - Check Contents (Before Ordering) Starting On Page 397  
 TBK - Check Contents (Before Ordering) Starting On Page 420

<b>BMW (cont'd)</b>			
Ref	Part No.	Links/Teeth	OEM
<b>9</b>	<b>3.0L 6 Cyl. N52 2996cc</b>		<b>2006</b>
	325i		
Partial Timing Set		C6343S	
Includes Chain, 2 Guides, Tensioner			
Chain	① C1115	11-31-8-648-73	
Chain Guide	① 8445	11-31-7-585-02	
Chain Guide Upper	① 71179	11-31-7-928-50	
Chain Tensioner	① 91241	11-31-7-584-72	
① Not sold separately.			
<b>10</b>	<b>3.0L 6 Cyl. 2996cc</b>		<b>2007-2012</b>
	335i		
Partial Timing Set		C6344S	
Includes Chain, 2 Guides, Tensioner			
Chain	① C1116	11-31-8-618-31	
Chain Guide	① 8446	11-31-7-542-83	
Chain Guide Upper	① 71180	11-31-7-560-09	
Chain Tensioner	① 91241	11-31-7-584-72	
① Not sold separately.			
<b>11</b>	<b>3.0L 6 Cyl. N51B30A, N52 2996cc</b>		<b>2007-2013</b>
	328i		
Partial Timing Set		C6343S	
Includes Chain, 2 Guides, Tensioner			
Chain	① C1115	11-31-8-648-73	
Chain Guide	① 8445	11-31-7-585-02	
Chain Guide Upper	① 71179	11-31-7-928-50	
Chain Tensioner	① 91241	11-31-7-584-72	
① Not sold separately.			
<b>12</b>	<b>3.0L 6 Cyl. N55B30A 2996cc</b>		<b>2013-2015</b>
	335i		
Partial Timing Set		C6343S	
Includes Chain, 2 Guides, Tensioner			
Chain	① C1115	11-31-8-648-73	
Chain Guide	① 8445	11-31-7-585-02	
Chain Guide Upper	① 71179	11-31-7-928-50	
Chain Tensioner	① 91241	11-31-7-584-72	
① Not sold separately.			
<b>13</b>	<b>3.2L 6 Cyl. 3210cc</b>		<b>1980-1984</b>
Chain	RC-1001	94	11311265040
Chain Oil Pump	C-172	46	11411716988
Crank	S-703	18	11211265011
Chain Adjuster	7212		11310631131
Chain Guide	7211		11311253236
<b>14</b>	<b>3.5L 6 Cyl. 3430cc</b>		<b>1985-1993</b>
	528i, 533i, 535i, 633csi, 635csi, 733i, 735i, 735il, M5, M6		
Chain	RC-1001	94	11311265040
Chain Oil Pump	C-172	46	11411716988
Crank	S-703	18	11211265011
Chain Adjuster	7212		11310631131
Chain Guide	7211		11311253236

<b>BMW (cont'd)</b>			
Ref	Part No.	Links/Teeth	OEM
<b>15</b>	<b>4.8L V8 4837cc</b>		<b>2006-2008</b>
	750i, 750Li,		
Partial Timing Set		C6349SS	
Includes 2 Chains, 4 Guides, 2 Tens. Arms, 2 Tensioners			
Chain	① C1118		11317504468
Chain Arm Lower	② 91246		11317533462
Chain Arm Upper	② 91245		11317533483
Chain Guide Upper	② 71187		11317533479
Chain Guide Lower	② 71188		11317533489
Chain Tensioner	① 91244		11311439552
Slide Rails Cylinders 1-4	② 71185		11317504471
Slide Rails Cylinders 5-8	② 71186		11317504475
① 2 Required. Not sold separately.			
② Not sold separately.			
<b>16</b>	<b>4.8L V8 4837cc</b>		<b>2006-2010</b>
	550i, 650i		
Partial Timing Set		C6349SS	
Includes 2 Chains, 4 Guides, 2 Tens. Arms, 2 Tensioners			
Chain	① C1118		11317504468
Chain Arm Lower	② 91246		11317533462
Chain Arm Upper	② 91245		11317533483
Chain Guide Upper	② 71187		11317533479
Chain Guide Lower	② 71188		11317533489
Chain Tensioner	① 91244		11311439552
Slide Rails Cylinders 1-4	② 71185		11317504471
Slide Rails Cylinders 5-8	② 71186		11317504475
① 2 Required. Not sold separately.			
② Not sold separately.			
<b>17</b>	<b>4.8L V8 4837cc</b>		<b>2007-2010</b>
	X5		
Partial Timing Set		C6349SS	
Includes 2 Chains, 4 Guides, 2 Tens. Arms, 2 Tensioners			
Chain	① C1118		11317504468
Chain Arm Lower	② 91246		11317533462
Chain Arm Upper	② 91245		11317533483
Chain Guide Upper	② 71187		11317533479
Chain Guide Lower	② 71188		11317533489
Chain Tensioner	① 91244		11311439552
Slide Rails Cylinders 1-4	② 71185		11317504471
Slide Rails Cylinders 5-8	② 71186		11317504475
① 2 Required. Not sold separately.			
② Not sold separately.			
<b>BUICK</b>			
Engine/Model	Year	Ref	
1.8L 4 Cyl. 112 G .....	1982 .....	<b>1</b>	
1.8L 4 Cyl. 112 0, J .....	1982-1986 .....	<b>2</b>	
2.0L 4 Cyl. 121 B, P, 1 .....	1983-1989 .....	<b>3</b>	
2.0L 4 Cyl. 122 K, M .....	1987-1988 .....	<b>4</b>	
2.0L 4 Cyl. 122 .....	2011-2016 .....	<b>5</b>	
2.0L 4 Cyl. 1998cc X .....	2014-2017 .....	<b>6</b>	
2.2L 4 Cyl. 134 4 .....	1993 .....	<b>7</b>	
2.2L 4 Cyl. 134 4 .....	1994-1996 .....	<b>8</b>	
2.3L 4 Cyl. 138 D DOHC .....	1988-1991 .....	<b>9</b>	
2.3L 4 Cyl. 138 3 SOHC; L40 Eng. ....	1992-1994 .....	<b>10</b>	
2.3L 4 Cyl. 138 D DOHC .....	1995 .....	<b>11</b>	
2.4L 4 Cyl. 146 T DOHC .....	1996 .....	<b>12</b>	
2.4L 4 Cyl. 146 T DOHC .....	1997-1998 .....	<b>13</b>	
2.4L 4 Cyl. 145 .....	2010-2011 .....	<b>14</b>	
2.4L 4 Cyl. 145 .....	2011-2017 .....	<b>15</b>	
2.5L 4 Cyl. 151 5 .....	1980-1983 .....	<b>16</b>	
2.5L 4 Cyl. 151 F, R .....	1982-1990 .....	<b>17</b>	

**SETS - Check Contents (Before Ordering) Starting On Page 397**  
**TBK - Check Contents (Before Ordering) Starting On Page 420**

<b>BUICK (cont'd)</b>			
Engine/Model	Year	Ref	
2.5L 4 Cyl. 151 U	1985-1986	18	
2.5L 4 Cyl. 151 U	1987-1991	19	
2.5L 4 Cyl. 151 R	1991-1992	20	
2.8L V6 173 Vin X, Z, 7	1980-1986	21	
2.8L V6 173 Vin W	1985-1989	22	
3.0L V6 181 E	1982-1985	23	
3.0L V6 181 L	1985-1988	24	
3.0L V6 182 G	2010	25	
3.1L V6 189 T	1989-1993	26	
3.1L V6 189 M	1994-1998	27	
3.1L V6 189 M	1999	28	
3.1L V6 189 J LG8 Eng.	2000-2005	29	
3.2L 6 Cyl. 198	1962-1963	30	
3.2L V6 196	1978-1979	31	
3.3L V6 204 N LG7 Eng.	1989-1993	32	
3.4L V6 207 E	2002-2005	33	
3.5L V6 213 L	2005-2006	34	
3.5L V6 213 L OHV	2006-2007	35	
3.5L V8 215	1961-1963	36	
3.6L V6 217 7	2004-2006	37	
3.6L V6 217 7	2005	38	
3.6L V6 217 7	2006-2008	39	
3.6L V6 217 7, D	2008-2017	40	
3.6L V6 217 D, V, 3	2010-2016	41	
3.7L 6 Cyl. 225	1964-1967	42	
3.8L V6 231 Vin A, C; w/o Integral Distr.	1975-1976	43	
3.8L V6 231 A,C w/Integral Distributor	1977-1981	44	
3.8L V6 231 3	1978-1985	45	
3.8L V6 231 Vin A, C; w/Integral Distrib.	1982-1987	46	
3.8L V6 231 8	1983	47	
3.8L V6 231 9	1984-1985	48	
3.8L V6 231 7	1986-1987	49	
3.8L V6 231 3	1986-1988	50	
3.8L V6 231 Vin B, 3	1986-1988	51	
3.8L V6 231 Vin C, L	1988-1990	52	
3.8L V6 231 1,C, L Eng. L27, L67 - Sin..	1991-1995	53	
3.8L V6 231 K, 2 Exc. Supercharged; L.	1995-2009	54	
3.8L V6 231 1 Supercharged	1996-2005	55	
3.9L V6 1, L	2006-2007	56	
4.1L 6 Cyl. 250	1968-1975	57	
4.1L 8 Cyl. 248	1934-1949	58	
4.1L V6 252 4	1980-1984	59	
4.2L V6 256 S	2004-2007	60	
4.3L V6 260 T, V Diesel	1982-1985	61	
4.3L V8 260 F	1975-1976	62	
4.3L V8 265	1980-1981	63	
4.4L V8 267 J	1981-1982	64	
4.6L V8 281 Y, 9, S	2006-2011	65	
4.9L V8 300	1964-1967	66	
4.9L V8 301	1977-1980	67	
5.0L V8 305 G, H, U	1977-1982	68	
5.0L V8 307 Y	1980-1990	69	
5.0L V8 305 E	1991	70	
5.2L 8 Cyl. 320	1942-1949	71	
5.2L V8 322	1953-1956	72	
5.3L V8 325 P, M	2004-2007	73	
5.3L V8 325	2008-2009	74	
5.6L V8 340	1966-1967	75	
5.7L V8 350 H Buick Eng.	1968-1977	76	
5.7L V8 350 J Buick Eng.	1968-1977	77	
5.7L V8 350 L Chevrolet Eng.	1977-1979	78	
5.7L V8 350 R Oldsmobile Eng.	1977-1980	79	
5.7L V8 350 X Buick Eng.	1978-1980	80	
5.7L V8 350 N Diesel; Oldsmobile Eng...	1980-1985	81	
5.7L V8 350 B Buick Eng.	1981	82	
5.7L V8 350 7	1992-1993	83	
5.7L V8 350 P	1994-1996	84	

<b>BUICK (cont'd)</b>			
Engine/Model	Year	Ref	
6.0L V8 364	1957-1961	85	
6.6L V8 400	1965-1966	86	
6.6L V8 401	1965-1966	87	
6.6L V8 400 Early	1967	88	
6.6L V8 400 Late	1967	89	
6.6L V8 400	1968-1969	90	
6.6L V8 403 Oldsmobile Eng.	1977-1979	91	
7.0L V8 425	1965-1966	92	
7.0L V8 430 Early	1967	93	
7.0L V8 430 Late	1967	94	
7.0L V8 430	1968-1969	95	
7.5L V8 455	1970-1976	96	
Ref	Part No.	Links/Teeth	OEM
<b>1</b>	<b>1.8L 4 Cyl. 112 G</b>		<b>1982</b>
	Timing Set, 3 pc.	3060	
	Includes Cam Spkt, Chain, Crank Spkt		
	Chain	C-182	48 14036018
	Chain Damper	7138	14033224
<b>2</b>	<b>1.8L 4 Cyl. 112 O, J</b>		<b>1982-1986</b>
	Timing Belt	TB-081	111 90234902
<b>3</b>	<b>2.0L 4 Cyl. 121 B, P, 1</b>		<b>1983-1989</b>
	Complete Timing Set	C6064S	
	Includes Cam Spkt, Chain, Crank Spkt, Tensioner		
	Timing Set, 3 pc.	3047	
	Includes Cam Spkt, Chain, Crank Spkt		
	Chain	C-370	58 24577247
	Cam	S-558	40 14018766
	Crank	S-549	20 14018770
	Chain Tensioner	9115	14081712
<b>4</b>	<b>2.0L 4 Cyl. 122 K, M</b>		<b>1987-1988</b>
	Timing Belt	① TB-081	111 90234902
	Timing Belt	② TB-163	125 10068553
	①	1987-88	
	②	1989-91	

**SETS - Check Contents (Before Ordering) Starting On Page 397**  
**TBK - Check Contents (Before Ordering) Starting On Page 420**

<b>BUICK (cont'd)</b>			
Ref	Part No.	Links/Teeth	OEM
<b>5</b>	<b>2.0L 4 Cyl. 122</b>		<b>2011-2016</b>
Regal, Verano			
Complete Timing Set ① C6209SV2 Includes 2 Cam Spkts, Chain, Crank Spkt, 3 Guides, Oil Jet Nzle, Tensioner			
Partial Timing Set C6092SS Includes Chain, 3 Guides, Oil Jet Nzle, Tensioner			
Partial Timing Set C6209S Includes Chain, Crank Spkt, 2 Guides, Oil Jet Nzle, Tens. Arm, Tensioner			
Bal Shaft Set C6093S Includes Chain, 2 Crank Spkts, 2 Guides, Idler Spkt, Tens. Arm, Tensioner			
Bal Shaft Set ② C6093SS Includes Chain, 2 Guides, Tens. Arm, Tensioner			
Chain	RC-1029	148	24461834
Chain Bal. Shaft	RC-1030	134	90537370
Cam VVT Left	S1409		12578515
Cam VVT Right	S1410		12621505
Crank Inner	③ S-851	42	90537301
Crank Outer	S-849	23	24424758
Chain Arm	7375		24449448
Chain Arm Bal Shaft	7384		90537299
Bal. Shaft Spkt. Intake	S-853	21	90537435
Bal. Shaft Spkt. Exhaust	S-855	21	90537295
Chain Guide Bal. Shaft L	7385		90537369
Chain Guide Bal. Shaft U	7386		90537336
Chain Guide Left	7381		13104978
Chain Guide Upper	④ 7382		12583887
Oil Jet Nozzle	9467		12577163
Chain Tensioner	④ 9374		12608580
Chain Tensioner Bal. Sha	9383		90537300
VVT Solenoid - Left	S1409S		12679099
VVT Solenoid - Right	S1410S		12679100
① Includes VVT Cams & Solenoids			
② Does not include Sprockets			
③ Balance Shaft			
④ Cam Shaft			

<b>BUICK (cont'd)</b>			
Ref	Part No.	Links/Teeth	OEM
<b>6</b>	<b>2.0L 4 Cyl. 1998cc X</b>		<b>2014-2017</b>
Envision, Regal			
Partial Timing Set ① C6314TS Includes Chain, Crank Spkt, 2 Guides, Tens. Arm, Tensioner			
Bal Shaft Set ② C6314PS Includes Bal. Shaft Spkt, Chain, Guide, Tensioner			
Chain Bal. Shaft	C1094	66	12626983
Chain Primary	C1093	150	12627107
Cam Left	S1270	42	5C3Z-6256-AA
Cam Right	S1272	42	5C3Z-6256-CA
Crank	S1369	23/38	12627108
Chain Arm	91207		12627112
Bal. Shaft Spkt.	S1370	19	12655716
Balance Shaft Chain Gui	71150		12655471
Chain Guide Upper	71148		12627184
Chain Guide Lower Right	71149		12627111
Chain Tensioner Bal. Sha	91208		12626984
Chain Tensioner Primary	91206		12627109
① Does not contain any Balance Shaft Parts			
② Balance Shaft parts only			
<b>7</b>	<b>2.2L 4 Cyl. 134 4</b>		<b>1993</b>
Complete Timing Set C6064S Includes Cam Spkt, Chain, Crank Spkt, Tensioner			
Timing Set, 3 pc. 3047 Includes Cam Spkt, Chain, Crank Spkt			
Chain	C-370	58	24577247
Cam	S-558	40	14018766
Crank	S-549	20	14018770
Chain Tensioner	9115		14081712
<b>8</b>	<b>2.2L 4 Cyl. 134 4</b>		<b>1994-1996</b>
Complete Timing Set C6103S Includes Cam Spkt, Chain, Crank Spkt, Plug, Tensioner			
Timing Set, 3 pc. 3019 Includes Cam Spkt, Chain, Crank Spkt, Plug			
Timing Set, 3 pc. ① 3019M Includes Cam Spkt, Chain, Crank Spkt, Plug			
Chain	C-395	58	14062702
Chain	② C-395M	58	
Cam	S-774	40	10198810
Crank	S-549	20	14018770
Oil Passage Plug	8252		
Chain Tensioner	9115		14081712
① Does not require tensioner			
② Included in 3019M			

**SETS - Check Contents (Before Ordering) Starting On Page 397**  
**TBK - Check Contents (Before Ordering) Starting On Page 420**

<b>BUICK (cont'd)</b>			
Ref	Part No.	Links/Teeth	OEM
<b>9</b>	<b>2.3L 4 Cyl. 138 D DOHC</b>		<b>1988-1991</b>
Complete Timing Set ① C6074S Includes 2 Cam Spkts, Chain, Crank Spkt, 3 Guides, Tensioner			
Timing Set, 4 pc.	② 3099	4-Pcs	
Includes 2 Cam Spkts, Chain, Crank Spkt			
Timing Set, 4 pc.	① 3118	4-Pcs	
Includes 2 Cam Spkts, Chain, Crank Spkt			
Chain	② 3DR-130	130	24570357
Chain	① C-383	130	24572393
Cam	③ S-692	38	22542617
Cam	④ S-734	38	24570973
Crank	② S-653	19	22534060
Crank	① S-747	19	24570072
Chain Adjuster	9143		22531680
Chain Guide Left	① 7305		24572016
Chain Guide Right	① 7304		24572015
Chain Guide Upper	① 7306		24572017
Chain Tensioner	② 9188		24570356
Chain Tensioner	① 9294		24573179
① 2nd Design-Single Row			
② 1st Design-Double Row			
③ 1st Design-Double Row Exc. 1988 Skylark - 2 Required			
④ 2nd Design-Single Row - 2 Required			
<b>10</b>	<b>2.3L 4 Cyl. 138 3 SOHC; L40 Eng. Skylark, Somerset</b>		<b>1992-1994</b>
Complete Timing Set C6075S Includes Cam Spkt, Chain, Crank Spkt, 2 Guides, Tensioner			
Timing Set, 3 pc.	3089		
Includes Cam Spkt, Chain, Crank Spkt			
Chain	C-384	124	24572394
Cam	S-734	38	24570973
Crank	S-747	19	24570072
Chain Guide Left	7305		24572016
Chain Guide Right	7307		24572049
Chain Tensioner	9294		24573179
<b>11</b>	<b>2.3L 4 Cyl. 138 D DOHC</b>		<b>1995</b>
Complete Timing Set C6074S Includes 2 Cam Spkts, Chain, Crank Spkt, 3 Guides, Tensioner			
Timing Set, 4 pc.	3118	4-Pcs	
Includes 2 Cam Spkts, Chain, Crank Spkt			
Chain	C-383	130	24572393
Cam	① S-734	38	24570973
Crank	S-747	19	24574600
Chain Guide Left	7305		24572016
Chain Guide Right	7304		24572015
Chain Guide Upper	7306		24572017
Chain Tensioner	9294		24573179
① 2 Required			

<b>BUICK (cont'd)</b>			
Ref	Part No.	Links/Teeth	OEM
<b>12</b>	<b>2.4L 4 Cyl. 146 T DOHC</b>		<b>1996</b>
Complete Timing Set ① C6090AS Includes 2 Cam Spkts, Chain, Crank Spkt, 3 Guides, Tensioner			
Timing Set, 4 pc.	3129	4-Pcs	
Includes 2 Cam Spkts, Chain, Crank Spkt			
Bal Shaft Set	C6091S		
Includes 2 Bal. Shaft Spkts, Chain, Guide			
Chain	② C-390	130	24574447
Chain Bal. Shaft	RC-1031	72	24575147
Cam	③ S-804	38	24575543
Crank	S-805	19	24574209
Bal. Shaft Spkt. Driven	S-828	24	24574130
Bal. Shaft Spkt. Driver	S-829	48	24573813
Chain Guide Bal. Shaft	7368		24574411
Chain Guide Left	7366		24575257
Chain Guide Right	7365		24575256
Chain Guide Upper	7367		24575255
Chain Tensioner	9294		24573179
① Cam/Crank Set			
② Cam Shaft			
③ 2 Required			
<b>13</b>	<b>2.4L 4 Cyl. 146 T DOHC</b>		<b>1997-1998</b>
Complete Timing Set ① C6090S Includes 2 Cam Spkts, Chain, Crank Spkt, 3 Guides, 2 Tensioners			
Partial Timing Set	② C6090SS		
Includes Chain, 3 Guides, 2 Tensioners			
Timing Set, 4 pc.	3129	4-Pcs	
Includes 2 Cam Spkts, Chain, Crank Spkt			
Bal Shaft Set	C6091S		
Includes 2 Bal. Shaft Spkts, Chain, Guide			
Chain	③ C-390	130	24574447
Chain Bal. Shaft	RC-1031	72	24575147
Cam	④ S-804	38	24575543
Crank	S-805	19	24574209
Bal. Shaft Spkt. Driven	S-828	24	24574130
Bal. Shaft Spkt. Driver	S-829	48	24573813
Chain Guide Bal. Shaft	7368		24574411
Chain Guide Left	7366		24575257
Chain Guide Right	7365		24575256
Chain Guide Upper	7367		24575255
Chain Tensioner	9356		24575512
Chain Tensioner Shoe	9355		24575513
① Cam/Crank Set			
② Does not include Sprockets			
③ Cam Shaft			
④ 2 Required			

**SETS - Check Contents (Before Ordering) Starting On Page 397**  
**TBK - Check Contents (Before Ordering) Starting On Page 420**

<b>BUICK (cont'd)</b>				
Ref	Part No.	Links/Teeth	OEM	
<b>14</b>	<b>2.4L 4 Cyl. 145</b>		<b>2010-2011</b>	
	Lacrosse, Regal			
Complete Timing Set ① C6209SV2 Includes 2 Cam Spkts, Chain, Crank Spkt, 3 Guides, Oil Jet Nzle, Tensioner				
Partial Timing Set C6092SS Includes Chain, 3 Guides, Oil Jet Nzle, Tensioner				
Partial Timing Set C6209S Includes Chain, Crank Spkt, 2 Guides, Oil Jet Nzle, Tens. Arm, Tensioner				
Bal Shaft Set C6093S Includes Chain, 2 Crank Spkts, 2 Guides, Idler Spkt, Tens. Arm, Tensioner				
Bal Shaft Set ② C6093SS Includes Chain, 2 Guides, Tens. Arm, Tensioner				
Chain	RC-1029	148	24461834	
Chain Bal. Shaft	RC-1030	134	90537370	
Cam VVT Left	S1409		12578515	
Cam VVT Right	S1410		12621505	
Crank Inner	③ S-851	42	90537301	
Crank Outer	S-849	23	24424758	
Chain Arm	7375		24449448	
Chain Arm Bal Shaft	7384		90537299	
Bal. Shaft Spkt. Intake	S-853	21	90537435	
Bal. Shaft Spkt. Exhaust	S-855	21	90537295	
Chain Guide Bal. Shaft L	7385		90537369	
Chain Guide Bal. Shaft U	7386		90537336	
Chain Guide Left	7381		13104978	
Chain Guide Upper	④ 7382		12583887	
Oil Jet Nozzle	9467		12577163	
Chain Tensioner	④ 9374		12608580	
Chain Tensioner Bal. Sha	9383		90537300	
VVT Solenoid - Left	S1409S		12679099	
VVT Solenoid - Right	S1410S		12679100	
① Includes VVT Cams & Solenoids				
② Does not include Sprockets				
③ Balance Shaft				
④ Cam Shaft				

<b>BUICK (cont'd)</b>				
Ref	Part No.	Links/Teeth	OEM	
<b>15</b>	<b>2.4L 4 Cyl. 145</b>		<b>2011-2017</b>	
	Lacrosse, Regal, Verano			
Complete Timing Set ① C6209SV1 Includes 2 Cam Spkts, Chain, Crank Spkt, 3 Guides, Oil Jet Nzle, Tensioner				
Partial Timing Set C6092SS Includes Chain, 3 Guides, Oil Jet Nzle, Tensioner				
Partial Timing Set C6209S Includes Chain, Crank Spkt, 2 Guides, Oil Jet Nzle, Tens. Arm, Tensioner				
Bal Shaft Set C6093S Includes Chain, 2 Crank Spkts, 2 Guides, Idler Spkt, Tens. Arm, Tensioner				
Bal Shaft Set ② C6093SS Includes Chain, 2 Guides, Tens. Arm, Tensioner				
Chain	RC-1029	148	24461834	
Chain Bal. Shaft	RC-1030	134	90537370	
Cam VVT	③ S1410			
Crank Inner	④ S-851	42	90537301	
Crank Outer	S-849	23	24424758	
Chain Arm	7375		24449448	
Chain Arm Bal Shaft	7384		90537299	
Bal. Shaft Spkt. Intake	S-853	21	90537435	
Bal. Shaft Spkt. Exhaust	S-855	21	90537295	
Chain Guide Bal. Shaft L	7385		90537369	
Chain Guide Bal. Shaft U	7386		90537336	
Chain Guide Left	7381		13104978	
Chain Guide Upper	⑤ 7382		12583887	
Oil Jet Nozzle	9467		12577163	
Chain Tensioner	⑤ 9374		12608580	
Chain Tensioner Bal. Sha	9383		90537300	
VVT Solenoid - Left	S1409S			
VVT Solenoid - Right	S1410S			
① Includes VVT Cams & Solenoids				
② Does not include Sprockets				
③ 2 Required				
④ Balance Shaft				
⑤ Cam Shaft				
<b>16</b>	<b>2.5L 4 Cyl. 151 5</b>		<b>1980-1983</b>	
Cam	2542	54	10005942	
Crank	2537	27	10028052	
Matched Set	2542S	54/27	10101790	
<b>17</b>	<b>2.5L 4 Cyl. 151 F, R</b>		<b>1982-1990</b>	
Cam	2542	54	10005942	
Crank	2537	27	10028052	
Matched Set	2542S	54/27	10101790	
<b>18</b>	<b>2.5L 4 Cyl. 151 U</b>		<b>1985-1986</b>	
Crank	2537	27	10028052	
Gear Set Fiber	2544S	54/27	10101789	
<b>19</b>	<b>2.5L 4 Cyl. 151 U</b>		<b>1987-1991</b>	
Complete Timing Set C6066S Includes Cam Spkt, Chain, Crank Spkt, Damper				
Timing Set, 3 pc. 3066 10124700 Includes Cam Spkt, Chain, Crank Spkt				
Chain	C-378	56	10101743	
Cam	S-690	42	10101831	
Crank	S-695	21	10101741	
Chain Damper	7186		10112520	

**SETS - Check Contents (Before Ordering) Starting On Page 397**  
**TBK - Check Contents (Before Ordering) Starting On Page 420**

<b>BUICK (cont'd)</b>				
Ref	Part No.	Links/Teeth	OEM	
<b>20</b>	<b>2.5L 4 Cyl. 151 R</b>		<b>1991-1992</b>	
Timing Set, 3 pc.	3112		10101863	
	Includes Cam Spkt, Chain, Crank Spkt			
Chain	C-378	56	10101743	
Cam	S-690	42	10101831	
Crank	S-713	21	10101758	
Chain Tensioner	9220		10112519	
<b>21</b>	<b>2.8L V6 173 Vin X, Z, 7</b>		<b>1980-1986</b>	
Complete Timing Set	C6065S			
	Includes Cam Spkt, Chain, Crank Spkt, Damper			
Timing Set, 3 pc.	3175			
	Includes Cam Spkt, Chain, Crank Spkt			
Chain	C-373	64	14102670	
Cam	S-506	40	14025558	
Crank	S-511	20	477263	
Chain Damper	7059		477264	
<b>22</b>	<b>2.8L V6 173 Vin W</b>		<b>1985-1989</b>	
Complete Timing Set	C6067S			
	Includes Cam Spkt, Chain, Crank Spkt, Damper			
Timing Set, 3 pc.	3048			
	Includes Cam Spkt, Chain, Crank Spkt			
Chain	C-372	64	14102671	
Cam	S-620	40	14074399	
Crank	S-619	20	14074400	
Chain Damper	7131		14078822	
<b>23</b>	<b>3.0L V6 181 E</b>		<b>1982-1985</b>	
Complete Timing Set	C6062S			
	Includes Cam Button, Cam Spkt, Chain, Crank Spkt, Damper			
Timing Set, 3 pc.	3018			
	Includes Cam Spkt, Chain, Crank Spkt			
Chain	C-359	54	1359707	
Cam Iron	S-610T	40	25523115	
Cam Nylon	S-610N	40		
Crank	S-323	20	25519954	
Chain Cam Button w/ Spr	7189		25532588	
Chain Damper Left	7045		1354138	
Chain Damper Right	7158		25532546	
HP Set Dbl Roller 250	08-1134			
<b>24</b>	<b>3.0L V6 181 L</b>		<b>1985-1988</b>	
Timing Set, 3 pc.	① 3058			
	Includes Cam Spkt, Chain, Crank Spkt			
Chain	C-359	54	1257650	
Cam Iron	S-610T	40	25523115	
Cam Nylon	S-610N	40		
Crank	② S-609	20	25518725	
Crank	① S-621	20	25528628	
Chain Cam Button w/ Spr	7189		25532588	
Chain Tensioner Damper	7175		25535668	
	① Double flats drive used w/36.29mm (1-7/16) balancer hub			
	② Splined drive used w/31.72mm (1-1/4) balancer hub			

<b>BUICK (cont'd)</b>				
Ref	Part No.	Links/Teeth	OEM	
<b>25</b>	<b>3.0L V6 182 G</b>		<b>2010</b>	
	Allure, LaCrosse			
Partial Timing Set	C6210S			
	Includes 3 Chains, Crank Spkt, 4 Guides, 2 Idler Spkts, 2 Tens. Arms, 3 Tensioners			
Partial Timing Set	① C6210SS			
	Includes 3 Chains, 4 Guides, 2 Tens. Arms, 3 Tensioners			
Chain Primary	C1010	96	12633451	
Chain Secondary	② C1009	114	12633452	
Idler Sprocket Left	S1240	22/33	12612839	
Idler Sprocket Right	S1242	22/33	12612838	
Crank	S1223	30	12645465	
Chain Arm Left Secondar	91029		12623513	
Chain Arm Right Second	91028		12623514	
Chain Guide Upper Prima	71029		12597417	
Chain Guide Lower Prima	71041		12586959	
Chain Guide Right Secon	71030		12597418	
Chain Guide Left Second	71031		12597416	
Chain Tensioner Primary	91030		12609263	
Chain Tensioner Left Sec	91032		12609261	
Chain Tensioner Right Se	91031		12609259	
	① Does not include Sprockets			
	② 2 Required			
<b>26</b>	<b>3.1L V6 189 T</b>		<b>1989-1993</b>	
Complete Timing Set	C6067S			
	Includes Cam Spkt, Chain, Crank Spkt, Damper			
Timing Set, 3 pc.	3048			
	Includes Cam Spkt, Chain, Crank Spkt			
Chain	C-372	64	14102671	
Cam	S-620	40	14074399	
Crank	S-619	20	14100571	
Chain Damper	7131		14078822	
<b>27</b>	<b>3.1L V6 189 M</b>		<b>1994-1998</b>	
Complete Timing Set	C6192S			
	Includes Cam Spkt, Chain, Crank Spkt, Damper			
Timing Set, 3 pc.	3036			
	Includes Cam Spkt, Chain, Crank Spkt			
Chain	C-385	64	10166352	
Cam	S-756	40	10166350	
Crank	S-619	20	14074400	
Chain Damper	7336		10166353	

<b>BUICK (cont'd)</b>			
Ref	Part No.	Links/Teeth	OEM
<b>28</b>	<b>3.1L V6 189 M</b>		<b>1999</b>
Complete Timing Set ① C6192S Includes Cam Spkt, Chain, Crank Spkt, Damper			
Complete Timing Set ② C6193S Includes Cam Spkt, Chain, Crank Spkt, Damper			
Timing Set, 3 pc. ① 3036 Includes Cam Spkt, Chain, Crank Spkt			
Timing Set, 3 pc. ② 3134 Includes Cam Spkt, Chain, Crank Spkt			
Chain	③ C-385	64	10166352
Chain	④ C-700	80	24506090
Cam	⑤ S-756	40	10166350
Cam	⑥ S-848	50	24506089
Crank	⑦ S-619	20	14074400
Crank	⑧ S-847	25	12568125
Chain Damper	① 7336		10166353
Chain Damper	② 7688		24507720
① 1st Design			
② 2nd Design			
③ 1st Design, 64 Links			
④ 2nd Design, 80 Links			
⑤ 1st Design, 40 Teeth			
⑥ 2nd Design, 50 Teeth			
⑦ 1st Design, 20 Teeth			
⑧ 2nd Design, 25 Teeth			
<b>29</b>	<b>3.1L V6 189 J LG8 Eng.</b>		<b>2000-2005</b>
Century, Regal			
Complete Timing Set C6193S Includes Cam Spkt, Chain, Crank Spkt, Damper			
Timing Set, 3 pc. 3134 Includes Cam Spkt, Chain, Crank Spkt			
Chain	C-700	80	24506090
Cam	S-848	50	24506089
Crank	S-847	25	12568125
Chain Damper	7688		24507720
<b>30</b>	<b>3.2L 6 Cyl. 198</b>		<b>1962-1963</b>
Timing Set, 3 pc. 3003 Includes Cam Spkt, Chain, Crank Spkt			
Chain	C-359	54	1359707
Cam Iron	S-334T	40	1233447
Crank	S-323	20	1192916
HP Set Dbl Roller 222	08-2228		
HP Set Dbl Roller 250	08-1132		
<b>31</b>	<b>3.2L V6 196</b>		<b>1978-1979</b>
Complete Timing Set C6061S Includes Cam Button, Cam Spkt, Chain, Crank Spkt, 2 Dampers			
Timing Set, 3 pc. 3018 Includes Cam Spkt, Chain, Crank Spkt			
Chain	C-359	54	1359707
Cam Iron	S-610T	40	25523115
Cam Nylon	S-610N	40	
Crank	S-323	20	25519954
Chain Cam Button w/ Spr	7189		25532588
Chain Damper Left	7045		1354138
Chain Damper Right	7158		1356634
HP Set Dbl Roller 250	08-1134		

<b>BUICK (cont'd)</b>			
Ref	Part No.	Links/Teeth	OEM
<b>32</b>	<b>3.3L V6 204 N LG7 Eng.</b>		<b>1989-1993</b>
Century, Skylark			
Timing Set, 3 pc. ① 3069 Includes Cam Spkt, Chain, Crank Spkt			
Timing Set, 3 pc. ② 3205 Includes Cam Spkt, Chain, Crank Spkt			
Chain	C-377	54	25537247
Cam	① S-684	40	25533482
Cam	② S-726	40	24500309
Crank	S-691	20	25533483
Chain Cam Button	7190		25532434
Chain Tensioner Damper	③ 7175		25535668
Chain Tensioner Damper	④ 7295		24501297
① 1989-90			
② 1991-93			
③ w/Chamfered Bolt Hole			
④ 1989-92 1st Design w/Counterbored Bolt Hole			
<b>33</b>	<b>3.4L V6 207 E</b>		<b>2002-2005</b>
Rendezvous			
Complete Timing Set C6193S Includes Cam Spkt, Chain, Crank Spkt, Damper			
Timing Set, 3 pc. 3134 Includes Cam Spkt, Chain, Crank Spkt			
Chain	C-700	80	24506090
Cam	S-848	50	24506089
Crank	S-847	25	12568125
Chain Damper	7688		24507720
<b>34</b>	<b>3.5L V6 213 L</b>		<b>2005-2006</b>
Terraza			
Complete Timing Set C6193S Includes Cam Spkt, Chain, Crank Spkt, Damper			
Timing Set, 3 pc. 3134 Includes Cam Spkt, Chain, Crank Spkt			
Chain	C-700	80	24506090
Cam	S-848	50	24506089
Crank	S-847	25	125668125
Chain Damper	7688		24507720
<b>35</b>	<b>3.5L V6 213 L OHV</b>		<b>2006-2007</b>
Rendezvous			
Complete Timing Set C6193S Includes Cam Spkt, Chain, Crank Spkt, Damper			
Timing Set, 3 pc. 3134 Includes Cam Spkt, Chain, Crank Spkt			
Chain	C-700	80	24506090
Cam	S-848	50	24506089
Crank	S-847	25	125668125
Chain Damper	7688		24507720
<b>36</b>	<b>3.5L V8 215</b>		<b>1961-1963</b>
Timing Set, 3 pc. 3003 Includes Cam Spkt, Chain, Crank Spkt			
Chain	C-359	54	1233448
Cam Iron	S-334T	40	1233447
Crank	S-323	20	1192916
HP Set Dbl Roller 222	08-2228		
HP Set Dbl Roller 250	08-1132		

**SETS - Check Contents (Before Ordering) Starting On Page 397**  
**TBK - Check Contents (Before Ordering) Starting On Page 420**



<b>BUICK (cont'd)</b>				
Ref	Part No.	Links/Teeth	OEM	
<b>37</b>	<b>3.6L V6 217 7</b>		<b>2004-2006</b>	
	Rendezvous			
	Partial Timing Set	C6159S	Includes 3 Chains, Crank Spkt, 4 Guides, 2 Idler Spkts, 2 Tens. Arms, 3 Tensioners	
	Partial Timing Set	① C6159SS	Includes 3 Chains, 4 Guides, 2 Tens. Arms, 3 Tensioners	
	Chain Primary	C1007	78	12597307
	Chain Secondary	② RC-1044	92	12589011
	Idler Sprocket Left	S1225	18/27	12597413
	Idler Sprocket Right	S1227	18/27	12597414
	Crank	S1229	24	12590921
	Chain Arm Left Secondar	91029		12623513
	Chain Arm Right Second	91028		12623514
	Chain Guide Upper Prima	71029		12597417
	Chain Guide Lower Prima	71041		12586959
	Chain Guide Right Secon	71030		12597418
	Chain Guide Left Second	71031		12597416
	Chain Tensioner Primary	91030		12609263
	Chain Tensioner Left Sec	91032		12609261
	Chain Tensioner Right Se	91031		12609259
	①	Does not include Sprockets		
	②	2 Required		
<b>38</b>	<b>3.6L V6 217 7</b>		<b>2005</b>	
	LaCrosse			
	Partial Timing Set	C6159S	Includes 3 Chains, Crank Spkt, 4 Guides, 2 Idler Spkts, 2 Tens. Arms, 3 Tensioners	
	Partial Timing Set	① C6159SS	Includes 3 Chains, 4 Guides, 2 Tens. Arms, 3 Tensioners	
	Chain Primary	C1007	78	12597307
	Chain Secondary	② RC-1044	92	12589011
	Idler Sprocket Left	S1225	18/27	12597413
	Idler Sprocket Right	S1227	18/27	12597414
	Crank	S1229	24	12590921
	Chain Arm Left Secondar	91029		12623513
	Chain Arm Right Second	91028		12623514
	Chain Guide Upper Prima	71029		12597417
	Chain Guide Lower Prima	71041		12586959
	Chain Guide Right Secon	71030		12597418
	Chain Guide Left Second	71031		12597416
	Chain Tensioner Primary	91030		12609263
	Chain Tensioner Left Sec	91032		12609261
	Chain Tensioner Right Se	91031		12609259
	①	Does not include Sprockets		
	②	2 Required		

<b>BUICK (cont'd)</b>				
Ref	Part No.	Links/Teeth	OEM	
<b>39</b>	<b>3.6L V6 217 7</b>		<b>2006-2008</b>	
	LaCrosse			
	Partial Timing Set	C6210S	Includes 3 Chains, Crank Spkt, 4 Guides, 2 Idler Spkts, 2 Tens. Arms, 3 Tensioners	
	Partial Timing Set	① C6210SS	Includes 3 Chains, 4 Guides, 2 Tens. Arms, 3 Tensioners	
	Chain Primary	C1010	96	12633451
	Chain Secondary	② C1009	114	12633452
	Idler Sprocket Left	S1240	22/33	12612839
	Idler Sprocket Right	S1242	22/33	12612838
	Crank	S1223	30	12645465
	Chain Arm Left Secondar	91029		12623513
	Chain Arm Right Second	91028		12623514
	Chain Guide Upper Prima	71029		12597417
	Chain Guide Lower Prima	71041		12586959
	Chain Guide Right Secon	71030		12597418
	Chain Guide Left Second	71031		12597416
	Chain Tensioner Primary	91030		12609263
	Chain Tensioner Left Sec	91032		12609261
	Chain Tensioner Right Se	91031		12609259
	①	Does not include Sprockets		
	②	2 Required		
<b>40</b>	<b>3.6L V6 217 7, D</b>		<b>2008-2017</b>	
	Enclave			
	Partial Timing Set	C6210S	Includes 3 Chains, Crank Spkt, 4 Guides, 2 Idler Spkts, 2 Tens. Arms, 3 Tensioners	
	Partial Timing Set	① C6210SS	Includes 3 Chains, 4 Guides, 2 Tens. Arms, 3 Tensioners	
	Chain Primary	C1010	96	12633451
	Chain Secondary	② C1009	114	12633452
	Idler Sprocket Left	S1240	22/33	12612839
	Idler Sprocket Right	S1242	22/33	12612838
	Crank	S1223	30	12645465
	Chain Arm Left Secondar	91029		12623513
	Chain Arm Right Second	91028		12623514
	Chain Guide Upper Prima	71029		12597417
	Chain Guide Lower Prima	71041		12586959
	Chain Guide Right Secon	71030		12597418
	Chain Guide Left Second	71031		12597416
	Chain Tensioner Primary	91030		12609263
	Chain Tensioner Left Sec	91032		12609261
	Chain Tensioner Right Se	91031		12609259
	①	Does not include Sprockets		
	②	2 Required		

**SETS - Check Contents (Before Ordering) Starting On Page 397**  
**TBK - Check Contents (Before Ordering) Starting On Page 420**

<b>BUICK (cont'd)</b>			
Ref	Part No.	Links/Teeth	OEM
<b>41</b>	<b>3.6L V6 217 D, V, 3</b>		<b>2010-2016</b>
	LaCrosse		
Partial Timing Set	C6210S		
	Includes 3 Chains, Crank Spkt, 4 Guides, 2 Idler Spkts, 2 Tens. Arms, 3 Tensioners		
Partial Timing Set	① C6210SS		
	Includes 3 Chains, 4 Guides, 2 Tens. Arms, 3 Tensioners		
Chain Primary	C1010	96	12633451
Chain Secondary	② C1009	114	12633452
Idler Sprocket Left	S1240	22/33	12612839
Idler Sprocket Right	S1242	22/33	12612838
Crank	S1223	30	12645465
Chain Arm Left Secondar	91029		12623513
Chain Arm Right Second	91028		12623514
Chain Guide Upper Prima	71029		12597417
Chain Guide Lower Prima	71041		12586959
Chain Guide Right Seco	71030		12597418
Chain Guide Left Second	71031		12597416
Chain Tensioner Primary	91030		12609263
Chain Tensioner Left Sec	91032		12609261
Chain Tensioner Right Se	91031		12609259
	① Does not include Sprockets		
	② 2 Required		
<b>42</b>	<b>3.7L 6 Cyl. 225</b>		<b>1964-1967</b>
Timing Set, 3 pc.	3003		
	Includes Cam Spkt, Chain, Crank Spkt		
Chain	C-359	54	1359707
Cam Iron	S-334T	40	1233447
Crank	S-323	20	1192916
Chain Damper Left	7045		1354138
Chain Damper Right	7158		25532546
HP Set Dbl Roller 222	08-2228		
HP Set Dbl Roller 250	08-1132		
<b>43</b>	<b>3.8L V6 231 Vin A, C; w/o Integral Distributor Drive</b>		<b>1975-1976</b>
Timing Set, 3 pc.	3003		
	Includes Cam Spkt, Chain, Crank Spkt		
Chain	C-359	54	1359707
Cam Iron	S-334T	40	1233447
Crank	S-323	20	1192916
Chain Damper Left	7045		1354138
Chain Damper Right	7158		1356634
HP Set Dbl Roller 222	08-2228		
HP Set Dbl Roller 250	08-1132		

<b>BUICK (cont'd)</b>			
Ref	Part No.	Links/Teeth	OEM
<b>44</b>	<b>3.8L V6 231 A,C w/Integral Distributor Drive, Late</b>		<b>1977-1981</b>
Complete Timing Set	C6061S		
	Includes Cam Button, Cam Spkt, Chain, Crank Spkt, 2 Dampers		
Timing Set, 3 pc.	3018		
	Includes Cam Spkt, Chain, Crank Spkt		
Chain	C-359	54	1257408
Cam Iron	① S-610T	40	25523115
Cam Nylon	① S-610N	40	
Crank	S-323	20	25519954
Chain Cam Button w/ Spr	7189		25532588
Chain Damper Left	7045		1354168
Chain Damper Right	7158		25532546
HP Set Dbl Roller 250	08-1134		
	① When installing S-610T / S-610N, be sure to attach the cam sensor magnet and accompanying bolt.		
<b>45</b>	<b>3.8L V6 231 3</b>		<b>1978-1985</b>
Complete Timing Set	C6062S		
	Includes Cam Button, Cam Spkt, Chain, Crank Spkt, Damper		
Timing Set, 3 pc.	3018		
	Includes Cam Spkt, Chain, Crank Spkt		
Chain	C-359	54	1257408
Cam Iron	① S-610T	40	25523115
Cam Nylon	① S-610N	40	
Crank	S-323	20	25519954
Chain Cam Button w/ Spr	7189		25532588
Chain Damper Right	7158		25532546
HP Set Dbl Roller 250	08-1134		
	① When installing S-610T / S-610N, be sure to attach the cam sensor magnet and accompanying bolt.		
<b>46</b>	<b>3.8L V6 231 Vin A, C; w/Integral Distributor Drive</b>		<b>1982-1987</b>
Complete Timing Set	C6062S		
	Includes Cam Button, Cam Spkt, Chain, Crank Spkt, Damper		
Timing Set, 3 pc.	3018		
	Includes Cam Spkt, Chain, Crank Spkt		
Chain	C-359	54	1257408
Cam Iron	① S-610T	40	25523115
Cam Nylon	① S-610N	40	
Crank	S-323	20	25519954
Chain Cam Button w/ Spr	7189		25532588
Chain Damper Right	7158		25532546
HP Set Dbl Roller 250	08-1134		
	① When installing S-610T / S-610N, be sure to attach the cam sensor magnet and accompanying bolt.		
<b>47</b>	<b>3.8L V6 231 8</b>		<b>1983</b>
Timing Set, 3 pc.	3018		
	Includes Cam Spkt, Chain, Crank Spkt		
Chain	C-359	54	1257408
Cam Iron	S-610T	40	25523115
Cam Nylon	S-610N	40	
Crank	S-323	20	25519954
Chain Damper Right	7158		25532546
HP Set Dbl Roller 250	08-1134		

**SETS - Check Contents (Before Ordering) Starting On Page 397**  
**TBK - Check Contents (Before Ordering) Starting On Page 420**

<b>BUICK (cont'd)</b>				
Ref	Part No.	Links/Teeth	OEM	
<b>48</b>	<b>3.8L V6 231 9</b>		<b>1984-1985</b>	
Timing Set, 3 pc. 3018 Includes Cam Spkt, Chain, Crank Spkt				
Chain	C-359	54	1257408	
Cam Iron	S-610T	40	25523115	
Cam Nylon	S-610N	40		
Crank	S-323	20	25519954	
Chain Damper Right	7158		25532546	
HP Set Dbl Roller 250	08-1134			
<b>49</b>	<b>3.8L V6 231 7</b>		<b>1986-1987</b>	
Timing Set, 3 pc. 3018 Includes Cam Spkt, Chain, Crank Spkt				
Chain	C-359	54	1359707	
Cam Iron	S-610T	40	25523115	
Cam Nylon	S-610N	40		
Crank	S-323	20	25519954	
Chain Damper Right	7158		25532546	
HP Set Dbl Roller 250	08-1134			
<b>50</b>	<b>3.8L V6 231 3</b>		<b>1986-1988</b>	
Complete Timing Set C6060S Includes Cam Button, Cam Spkt, Chain, Crank Spkt, Damper				
Timing Set, 3 pc. 3058 Includes Cam Spkt, Chain, Crank Spkt				
Chain	C-359	54	1257408	
Cam Iron	① S-610T	40	25523115	
Cam Nylon	① S-610N	40		
Crank	S-621	20	25528628	
Chain Cam Button w/ Spr	7189		25532588	
Chain Tensioner Damper	7175		25535668	
① When installing S-610T / S-610N, be sure to attach the cam sensor magnet and accompanying bolt.				
<b>51</b>	<b>3.8L V6 231 Vin B, 3</b>		<b>1986-1988</b>	
Century, LeSabre, Park Avenue				
Complete Timing Set C6060S Includes Cam Button, Cam Spkt, Chain, Crank Spkt, Damper				
Timing Set, 3 pc. 3058 Includes Cam Spkt, Chain, Crank Spkt				
Chain	C-359	54	1257408	
Cam Iron	① S-610T	40	25523115	
Cam Nylon	① S-610N	40		
Crank	S-621	20	25528628	
Chain Cam Button w/ Spr	7189		25532588	
Chain Tensioner Damper	7175		25535668	
① When installing S-610T / S-610N, be sure to attach the cam sensor magnet and accompanying bolt.				
<b>52</b>	<b>3.8L V6 231 Vin C, L</b>		<b>1988-1990</b>	
Timing Set, 3 pc. 3085 Includes Cam Spkt, Chain, Crank Spkt				
Chain	C-375	54	25530114	
Cam	S-718	40	24500030	
Crank	S-729	20	24500395	
Bal. Shaft Gear Driven	2551	34	24503524	
Bal. Shaft Gear Driver	2552	68	25532224	
Chain Tensioner Damper	7295		24501297	

<b>BUICK (cont'd)</b>				
Ref	Part No.	Links/Teeth	OEM	
<b>53</b>	<b>3.8L V6 231 1,C, L Eng. L27, L67 - Single Bolt Cam</b>		<b>1991-1995</b>	
Timing Set, 3 pc. 3110 Includes Cam Spkt, Chain, Crank Spkt				
Chain	C-381	54	25535094	
Cam	S-716	40	24500459	
Crank	S-729	20	24500395	
Bal. Shaft Gear Driven	2551	34	24503524	
Chain Tensioner Damper ①	7175		25535668	
Chain Tensioner Damper ②	7295		24501297	
① w/Chamfered Bolt Hole ② w/Counterbored Damper Bolt Hole				
<b>54</b>	<b>3.8L V6 231 K, 2 Exc. Supercharged; L27, L36 Eng.</b>		<b>1995-2009</b>	
Partial Timing Set C6173S Includes Cam Spkt, Chain, Crank Spkt, Tensioner				
Timing Set, 3 pc. 3127 Includes Cam Spkt, Chain, Crank Spkt				
Chain	C-381A	64	24504668	
Cam	S-810	48	24505306	
Crank	S-811	24	24502431	
Bal. Shaft Gear Driven	2551	34	24503524	
Bal. Shaft Gear Driver ①	2558	68	24504792	
Chain Tensioner Damper	7344		24503893	
① 2nd Design 1.0mm Raised Circular Surface				
<b>55</b>	<b>3.8L V6 231 1 Supercharged</b>		<b>1996-2005</b>	
Complete Timing Set C6077S Includes Cam Spkt, Chain, Crank Spkt, Tensioner				
Timing Set, 3 pc. 3231 Includes Cam Spkt, Chain, Crank Spkt				
Chain	C-381A	64	24504668	
Cam	S-812	48	24505393	
Crank	S-811	24	24502431	
Bal. Shaft Gear Driven	2551	34	24503524	
Bal. Shaft Gear Driver ①	2558	68	24504792	
Chain Tensioner Damper	7344		24503893	
① 2nd Design 1.0mm Raised Circular Surface				
<b>56</b>	<b>3.9L V6 1, L Terraza</b>		<b>2006-2007</b>	
Complete Timing Set ① C6160S Includes Cam Spkt, Chain, Crank Spkt, Tensioner				
Partial Timing Set C6160SS Includes Chain, Crank Spkt, Tensioner				
Chain	C-700	80	24506090	
Cam	① S1222	50	12612821	
Crank	S-847	25	12568125	
Chain Tensioner	91013		12600695	
① w/ Actuator				
<b>57</b>	<b>4.1L 6 Cyl. 250</b>		<b>1968-1975</b>	
Cam	2542	54	3788508	
Crank	2537	27	10028052	
Matched Set	2542S	54/27	10101790	
<b>58</b>	<b>4.1L 8 Cyl. 248 Special 40, 50</b>		<b>1934-1949</b>	
Cam	S-175	38	1266653	
Crank	S-176	19	1266654	

SETS - Check Contents (Before Ordering) Starting On Page 397  
 TBK - Check Contents (Before Ordering) Starting On Page 420

<b>BUICK (cont'd)</b>				
Ref	Part No.	Links/Teeth	OEM	
<b>59</b>	<b>4.1L V6 252 4</b>		<b>1980-1984</b>	
Complete Timing Set C6062S Includes Cam Button, Cam Spkt, Chain, Crank Spkt, Damper				
Timing Set, 3 pc. 3018 Includes Cam Spkt, Chain, Crank Spkt				
Chain	C-359	54	1359707	
Cam Iron	S-610T	40	25523115	
Cam Nylon	S-610N	40		
Crank	S-323	20	25519954	
Chain Cam Button w/ Spr	7189		25532588	
Chain Damper Left	7045		1354138	
Chain Damper Right	7158		25532546	
HP Set Dbl Roller 250	08-1134			
<b>60</b>	<b>4.2L V6 256 S</b>		<b>2004-2007</b>	
Rainier				
Partial Timing Set ① C6170S Includes Chain, 3 Guides, Tensioner				
Partial Timing Set C6191S Includes Cam Spkt, Chain, Crank Spkt, 3 Guides, Tensioner				
Chain	C-195	168	12571725	
Cam Left	S-908	58	24100362	
Crank	S-913	29	24100061	
Chain Guide Left	7506		12575159	
Chain Guide Right	7504		12568766	
Chain Guide Upper	7508		24577380	
Chain Tensioner	9512		12598504	
① Does not include Sprockets				
<b>61</b>	<b>4.3L V6 260 T, V Diesel</b>		<b>1982-1985</b>	
Timing Set, 3 pc. 3151 Includes Cam Spkt, Chain, Crank Spkt				
Chain	C-184	48	22516033	
Cam	S-544	36	22516032	
<b>62</b>	<b>4.3L V8 260 F</b>		<b>1975-1976</b>	
Timing Set, 3 pc. 3006 Includes Cam Spkt, Chain, Crank Spkt				
Chain	C-498	48	401584	
Cam Iron	S-348T	36	381263	
Crank	S-349	18	382880	
HP Set Dbl Roller 222	08-2213			
HP Set Dbl Roller 250	08-1113			
<b>63</b>	<b>4.3L V8 265</b>		<b>1980-1981</b>	
Timing Set, 3 pc. 3027 Includes Cam Spkt, Chain, Crank Spkt				
Chain	C-365	60	9799351	
Cam	S-494	42	526858	
Crank	S-495	21	526859	

<b>BUICK (cont'd)</b>				
Ref	Part No.	Links/Teeth	OEM	
<b>64</b>	<b>4.4L V8 267 J</b>		<b>1981-1982</b>	
Timing Set, 3 pc. 3001 Includes Cam Spkt, Chain, Crank Spkt				
Timing Set, 3 pc. Nylon 73001N Includes Cam Spkt, Chain, Crank Spkt				
Chain	C-499	46	346261	
Cam Iron	S-390T	36	340235	
Crank	S-391	18	3896959	
HP Set Dbl Roller 200	08-3023-3			
HP Set Dbl Roller 222	08-2200			
HP Set Dbl Roller 250	08-1100			
HP Set Sngl Roller 334	08-3300			
HP Set Billet Steel 250	08-2001T-9			
HP Set Gear Drive	08-5100			
HP Set Gear Drive Quiet	08-5100Q			
HP Set Belt Drive	08-5600			
HP Set Adjustable Cam	08-4700			
<b>65</b>	<b>4.6L V8 281 Y, 9, S</b>		<b>2006-2011</b>	
Partial Timing Set ① C6108SS Includes 3 Chains, 2 Dampers, 3 Guides, 3 Tensioners				
Chain Upper	② RC-1019	126	3522470	
Chain Lower	RC-1020	62	3522471	
Chain Damper Left	7311		1647259	
Chain Damper Right	7312		1647260	
Chain Guide Upper	② 7310		1647257	
Chain Guide Lower Left	7309		3522472	
Intermediate Shaft Spkt.	S-772	28/42	12577433	
Chain Tensioner Upper	② 9313		1647251	
Chain Tensioner Lower	9314		1647254	
① Does not include Sprockets				
② 2 Required				
<b>66</b>	<b>4.9L V8 300</b>		<b>1964-1967</b>	
Timing Set, 3 pc. 3003 Includes Cam Spkt, Chain, Crank Spkt				
Chain	C-359	54	1233448	
Cam Iron	S-334T	40	1233447	
Crank	S-323	20	1192916	
HP Set Dbl Roller 222	08-2228			
HP Set Dbl Roller 250	08-1132			
<b>67</b>	<b>4.9L V8 301</b>		<b>1977-1980</b>	
Timing Set, 3 pc. 3027 Includes Cam Spkt, Chain, Crank Spkt				
Chain	C-365	60	9799351	
Cam	S-494	42	526858	
Crank	S-495	21	526859	

**SETS - Check Contents (Before Ordering) Starting On Page 397**  
**TBK - Check Contents (Before Ordering) Starting On Page 420**

<b>BUICK (cont'd)</b>				
Ref	Part No.	Links/Teeth	OEM	
<b>68</b>	<b>5.0L V8 305 G, H, U</b>		<b>1977-1982</b>	
	Timing Set, 3 pc.	3001	Includes Cam Spkt, Chain, Crank Spkt	
	Timing Set, 3 pc. Nylon	73001N	Includes Cam Spkt, Chain, Crank Spkt	
	Chain	C-499	46	346261
	Cam Iron	S-390T	36	340235
	Crank	S-391	18	3896959
	HP Set Dbl Roller 200	08-3023-3		
	HP Set Dbl Roller 222	08-2200		
	HP Set Dbl Roller 250	08-1100		
	HP Set Sngl Roller 334	08-3300		
	HP Set Billet Steel 250	08-2001T-9		
	HP Set Gear Drive	08-5100		
	HP Set Gear Drive Quiet	08-5100Q		
	HP Set Belt Drive	08-5600		
	HP Set Adjustable Cam	08-4700		
<b>69</b>	<b>5.0L V8 307 Y</b>		<b>1980-1990</b>	
	Timing Set, 3 pc.	3006	Includes Cam Spkt, Chain, Crank Spkt	
	Chain	C-498	48	401584
	Cam Iron	S-348T	36	381263
	Crank	S-349	18	382880
	Chain Cam Button	7193		1250948
	HP Set Dbl Roller 222	08-2213		
	HP Set Dbl Roller 250	08-1113		
<b>70</b>	<b>5.0L V8 305 E</b>		<b>1991</b>	
	Timing Set, 3 pc.	3017	Includes Cam Spkt, Chain, Crank Spkt	
	Chain	C-506	46	14087014
	Cam Iron	S-732T	36	10168441
	Crank	S-797	18	10128346
<b>71</b>	<b>5.2L 8 Cyl. 320</b>		<b>1942-1949</b>	
	Cam	S-175	38	1266653
	Crank	S-176	19	1266654
<b>72</b>	<b>5.2L V8 322</b>		<b>1953-1956</b>	
	Chain	C-491	52	1175722
	Cam	S-259	38	1345525
	Crank	S-260	19	1346082
<b>73</b>	<b>5.3L V8 325 P, M</b>		<b>2004-2007</b>	
	Rainer			
	Timing Set, 3 pc.	3162	Includes Cam Spkt, Chain, Crank Spkt	
	Chain	3SRH-60	60	12586482
	Cam	S-878	44	12576407
	Crank	S-827	22	12556582
	HP Set Billet Steel 250	08-2014T-9		
	HP Set Sngl Roller 250	08-9014T-9		
	HP Set Adjustable Cam	08-4714R		

<b>BUICK (cont'd)</b>				
Ref	Part No.	Links/Teeth	OEM	
<b>74</b>	<b>5.3L V8 325</b>		<b>2008-2009</b>	
	LaCrosse Super			
	Complete Timing Set	C6230S	Includes Cam Spkt, Chain, Crank Spkt, Tensioner	
	Partial Timing Set	Ⓢ C6230ST	Includes Chain, Crank Spkt, Tensioner	
	Timing Set, 3 pc.	3164	Includes Cam Spkt, Chain, Crank Spkt	
	Chain	3SRH-60	60	12586482
	Cam	S-894	44	12591689
	Crank	S-827	22	12556582
	Chain Guide	91049		12626407
	Ⓢ Does not include Cam sprocket			
<b>75</b>	<b>5.6L V8 340</b>		<b>1966-1967</b>	
	Timing Set, 3 pc.	3003	Includes Cam Spkt, Chain, Crank Spkt	
	Chain	C-359	54	1233448
	Cam Iron	S-334T	40	1233447
	Crank	S-323	20	1192916
	HP Set Dbl Roller 222	08-2228		
	HP Set Dbl Roller 250	08-1132		
<b>76</b>	<b>5.7L V8 350 H Buick Eng.</b>		<b>1968-1977</b>	
	Timing Set, 3 pc.	3003	Includes Cam Spkt, Chain, Crank Spkt	
	Chain	C-359	54	1233448
	Cam Iron	S-334T	40	1233447
	Crank	S-323	20	1192916
	HP Set Dbl Roller 222	08-2228		
	HP Set Dbl Roller 250	08-1132		
<b>77</b>	<b>5.7L V8 350 J Buick Eng.</b>		<b>1968-1977</b>	
	Timing Set, 3 pc.	3003	Includes Cam Spkt, Chain, Crank Spkt	
	Chain	C-359	54	1233448
	Cam Iron	S-334T	40	1233447
	Crank	S-323	20	1192916
	HP Set Dbl Roller 222	08-2228		
	HP Set Dbl Roller 250	08-1132		

**SETS - Check Contents (Before Ordering) Starting On Page 397**  
**TBK - Check Contents (Before Ordering) Starting On Page 420**

<b>BUICK (cont'd)</b>			
Ref	Part No.	Links/Teeth	OEM
<b>78</b>	<b>5.7L V8 350 L Chevrolet Eng.</b>		<b>1977-1979</b>
Timing Set, 3 pc. 3001 Includes Cam Spkt, Chain, Crank Spkt			
Timing Set, 3 pc. Nylon 73001N Includes Cam Spkt, Chain, Crank Spkt			
Chain	C-499	46	346261
Cam Iron	S-390T	36	340235
Crank	S-391	18	3896959
HP Set Dbl Roller 200	08-3023-3		
HP Set Dbl Roller 222	08-2200		
HP Set Dbl Roller 250	08-1100		
HP Set Sngl Roller 334	08-3300		
HP Set Billet Steel 250	08-2001T-9		
HP Set Gear Drive	08-5100		
HP Set Gear Drive Quiet	08-5100Q		
HP Set Belt Drive	08-5600		
HP Set Adjustable Cam	08-4700		
<b>79</b>	<b>5.7L V8 350 R Oldsmobile Eng.</b>		<b>1977-1980</b>
Timing Set, 3 pc. 3006 Includes Cam Spkt, Chain, Crank Spkt			
Chain	C-498	48	401584
Cam Iron	S-348T	36	381263
Crank	S-349	18	382880
Chain Cam Button	7193		1250948
HP Set Dbl Roller 222	08-2213		
HP Set Dbl Roller 250	08-1113		
<b>80</b>	<b>5.7L V8 350 X Buick Eng.</b>		<b>1978-1980</b>
Timing Set, 3 pc. 3003 Includes Cam Spkt, Chain, Crank Spkt			
Chain	C-359	54	1233448
Cam Iron	S-334T	40	1233447
Crank	S-323	20	1192916
HP Set Dbl Roller 222	08-2228		
HP Set Dbl Roller 250	08-1132		
<b>81</b>	<b>5.7L V8 350 N Diesel; Oldsmobile Eng.</b>		<b>1980-1985</b>
Timing Set, 3 pc. 1800 Includes Cam Spkt, Chain, Crank Spkt			
Chain	C-180	62	558484
Crank	S-503	18	558489
Chain Cam Button	7193		1250948
<b>82</b>	<b>5.7L V8 350 B Buick Eng.</b>		<b>1981</b>
Timing Set, 3 pc. 3003 Includes Cam Spkt, Chain, Crank Spkt			
Chain	C-359	54	1233448
Cam Iron	S-334T	40	1233447
Crank	S-323	20	1192916
HP Set Dbl Roller 222	08-2228		
HP Set Dbl Roller 250	08-1132		
<b>83</b>	<b>5.7L V8 350 7</b>		<b>1992-1993</b>
Timing Set, 3 pc. 3017 Includes Cam Spkt, Chain, Crank Spkt			
Chain	C-506	46	14087014
Cam Iron	S-732T	36	10168441
Crank	S-797	18	10128346
HP Set Dbl Roller 250	08-1145		
<b>84</b>	<b>5.7L V8 350 P</b>		<b>1994-1996</b>
Timing Set, 3 pc. 3128 Includes Cam Spkt, Chain, Crank Spkt			
Chain	C-509	46	10128485
Cam	S-814	36	10206039
Crank	S-797	18	10128346

<b>BUICK (cont'd)</b>			
Ref	Part No.	Links/Teeth	OEM
<b>85</b>	<b>6.0L V8 364</b>		<b>1957-1961</b>
Timing Set, 3 pc. 3265 Includes Cam Spkt, Chain, Crank Spkt			
Chain	C-491	52	1175722
Cam Iron	S-332T	38	1350597
Crank	S-276	19	1173853
<b>86</b>	<b>6.6L V8 400</b>		<b>1965-1966</b>
Timing Set, 3 pc. 3265 Includes Cam Spkt, Chain, Crank Spkt			
Chain	C-491	52	1175722
Cam Iron	S-332T	38	1350597
Crank	S-276	19	1173853
<b>87</b>	<b>6.6L V8 401</b>		<b>1965-1966</b>
Timing Set, 3 pc. 3265 Includes Cam Spkt, Chain, Crank Spkt			
Chain	C-491	52	1175722
Cam Iron	S-332T	38	1350597
Crank	S-276	19	1173853
<b>88</b>	<b>6.6L V8 400 Early</b>		<b>1967</b>
Chain	C-498	48	1368051
Crank	S-369	18	1370648
<b>89</b>	<b>6.6L V8 400 Late</b>		<b>1967</b>
Timing Set, 3 pc. 3088 Includes Cam Spkt, Chain, Crank Spkt			
Chain	C-498	48	1368051
Cam Iron	S-398T	36	1233449
Crank	S-369	18	1370648
HP Set Billet Steel 250	08-2040		
<b>90</b>	<b>6.6L V8 400</b>		<b>1968-1969</b>
Timing Set, 3 pc. 3088 Includes Cam Spkt, Chain, Crank Spkt			
Chain	C-498	48	1368051
Cam Iron	S-398T	36	1233449
Crank	S-369	18	1370648
HP Set Billet Steel 250	08-2040		
<b>91</b>	<b>6.6L V8 403 Oldsmobile Eng.</b>		<b>1977-1979</b>
Timing Set, 3 pc. 3006 Includes Cam Spkt, Chain, Crank Spkt			
Chain	C-498	48	401584
Cam Iron	S-348T	36	381263
Crank	S-349	18	382880
HP Set Dbl Roller 222	08-2213		
HP Set Dbl Roller 250	08-1113		
<b>92</b>	<b>7.0L V8 425</b>		<b>1965-1966</b>
Timing Set, 3 pc. 3265 Includes Cam Spkt, Chain, Crank Spkt			
Chain	C-491	52	1175722
Cam Iron	S-332T	38	1350597
Crank	S-276	19	1173853
<b>93</b>	<b>7.0L V8 430 Early</b>		<b>1967</b>
Chain	C-498	48	1368051
Crank	S-369	18	1370648

**SETS - Check Contents (Before Ordering) Starting On Page 397**  
**TBK - Check Contents (Before Ordering) Starting On Page 420**

<b>BUICK (cont'd)</b>				
Ref	Part No.	Links/Teeth	OEM	
<b>94</b>	<b>7.0L V8 430 Late</b>		<b>1967</b>	
Timing Set, 3 pc. 3088 Includes Cam Spkt, Chain, Crank Spkt				
Chain	C-498	48	1368051	
Cam Iron	S-398T	36	1233449	
Crank	S-369	18	1370648	
HP Set Billet Steel 250	08-2040			
<b>95</b>	<b>7.0L V8 430</b>		<b>1968-1969</b>	
Timing Set, 3 pc. 3088 Includes Cam Spkt, Chain, Crank Spkt				
Chain	C-498	48	1368051	
Cam Iron	S-398T	36	1233449	
Crank	S-369	18	1370648	
HP Set Billet Steel 250	08-2040			
<b>96</b>	<b>7.5L V8 455</b>		<b>1970-1976</b>	
Timing Set, 3 pc. 3088 Includes Cam Spkt, Chain, Crank Spkt				
Chain	C-498	48	1368051	
Cam Iron	S-398T	36	1233449	
Crank	S-369	18	1370648	
HP Set Billet Steel 250	08-2040			

<b>CADILLAC</b>				
Engine/Model	Year	Ref		
1.4L 4 Cyl. 1398cc	2014-2016	1		
1.8L 4 Cyl. 112 G	1982	2		
2.0L 4 Cyl. 121 P	1983-1986	3		
2.0L 4 Cyl. 1998cc X	2013-2016	4		
2.0L 4 Cyl. 1998cc X	2014-2016	5		
2.0L 4 Cyl. 1998cc X	2016-2017	6		
2.8L V6 173 W	1985-1988	7		
2.8L V6 170 T	2005-2007	8		
2.8L V6 170cc 4, 6	2010-2011	9		
3.0L V6 181 R	1998-2001	10		
3.0L V6 182 Y	2010-2011	11		
3.0L V6 182 5, G, Y	2010-2014	12		
3.2L V6 195 N LA3 Eng., CTS	2003-2004	13		
3.6L V6 217 7	2004-2005	14		
3.6L V6 217 7	2004-2006	15		
3.6L V6 217 7	2005-2006	16		
3.6L V6 217 3, 7, D, V	2006-2015	17		
3.6L V6 217 7	2007-2009	18		
3.6L V6 217 7, D, V	2007-2011	19		
3.6L V6 217 3	2012-2016	20		
3.6L V6 217 3	2013-2015	21		
3.6L V6 217 3, 8	2013-2016	22		
4.1L V6 252 4	1980-1982	23		
4.1L V8 250 8	1982-1987	24		
4.1L V8 250 7	1987-1988	25		
4.3L V6 260 T Diesel	1985	26		
4.4L V8 267 D	2006-2009	27		
4.5L V8 273 5	1988-1989	28		
4.5L V8 273 8	1989-1992	29		
4.5L V8 273 3	1990	30		
4.6L V8 281 9, Y	1993-1999	31		
4.6L V8 281 9, Y	2000-2002	32		
4.6L V8 281 9, Y	2003-2005	33		
4.6L V8 281 A	2004	34		
4.6L V8 281 A	2005-2010	35		
4.6L V8 267 9, Y	2006-2011	36		
4.9L V8 300 B	1991-1995	37		
5.0L V8 307 Y, 9	1986-1990	38		
5.0L V8 305 E	1991-1992	39		
5.3L V8 325 T	2002-2005	40		
5.4L V8 331	1949-1955	41		

<b>CADILLAC (cont'd)</b>				
Engine/Model	Year	Ref		
5.7L V8 346	1942-1948	42		
5.7L V8 350 B,R,8 Oldsmobile Eng.	1976-1980	43		
5.7L V8 350 N Diesel	1978-1985	44		
5.7L V8 350 7	1990-1993	45		
5.7L V8 350 P	1994-1996	46		
5.7L V8 350 R	1999-2000	47		
5.7L V8 346 S	2004-2005	48		
6.0L V8 365	1956-1958	49		
6.0L V8 368	1980-1984	50		
6.0L V8 364 N	2002-2006	51		
6.0L V8 364 U	2006-2007	52		
6.0L V8 364 5, J	2009-2013	53		
6.2L V8 376 8 L92 Eng.	2007	54		
6.2L V8 376 2, 8, F	2007-2014	55		
6.2L V8 376 8	2008	56		
6.2L V8 376 P	2009-2015	57		
6.2L V8 376 J	2015-2017	58		
6.2L V8 376 6	2016-2017	59		
6.4L V8 390	1959-1962	60		
6.4L V8 390	1963	61		
7.0L V8 429	1964-1965	62		
7.0L V8 429	1966-1967	63		
7.0L V8 425	1977-1979	64		
7.7L V8 472	1968-1974	65		
8.2L V8 500	1970-1976	66		

Ref	Part No.	Links/Teeth	OEM	
<b>1</b>	<b>1.4L 4 Cyl. 1398cc</b>		<b>2014-2016</b>	
ELR				
Partial Timing Set C6286S Includes Chain, Crank Spkt, 2 Guides, Tens. Arm, Tensioner				
Partial Timing Set ① C6286SS Includes Chain, 2 Guides, Tens. Arm, Tensioner				
Chain	C1074	130	55562234	
Crank	S1347		55355345	
Chain Arm	71130		55565005	
Chain Guide Left	91167		55353999	
Chain Guide Upper	71131		55353997	
Chain Tensioner	91149		55562235	
① Does not include Sprockets				
<b>2</b>	<b>1.8L 4 Cyl. 112 G</b>		<b>1982</b>	
Timing Set, 3 pc. 3060 Includes Cam Spkt, Chain, Crank Spkt				
Chain	C-182	48	14036018	
Chain Damper	7138		14033224	
<b>3</b>	<b>2.0L 4 Cyl. 121 P</b>		<b>1983-1986</b>	
Complete Timing Set C6064S Includes Cam Spkt, Chain, Crank Spkt, Tensioner				
Timing Set, 3 pc. 3047 Includes Cam Spkt, Chain, Crank Spkt				
Chain	C-370	58	24577247	
Cam	S-558	40	14018766	
Crank	S-549	20	14018770	
Chain Tensioner	9115		14081712	

SETS - Check Contents (Before Ordering) Starting On Page 397  
 TBK - Check Contents (Before Ordering) Starting On Page 420

<b>CADILLAC (cont'd)</b>			
Ref	Part No.	Links/Teeth	OEM
<b>4</b>	<b>2.0L 4 Cyl. 1998cc X</b>		<b>2013-2016</b>
	ATS		
Partial Timing Set ① C6314TS Includes Chain, Crank Spkt, 2 Guides, Tens. Arm, Tensioner			
Bal Shaft Set ② C6314PS Includes Bal. Shaft Spkt, Chain, Guide, Tensioner			
Chain Bal. Shaft	C1094	66	12626983
Chain Primary	C1093	150	12627107
Crank	S1369	23/38	12627108
Chain Arm	91207		12627112
Bal. Shaft Spkt.	S1370	19	12655716
Chain Guide Bal. Shaft	71150		12655471
Chain Guide Upper	71148		12627184
Chain Guide Lower Right	71149		12627111
Chain Tensioner Bal. Sha	91208		12626984
Chain Tensioner Primary	91206		12627109
① Does not contain any Balance Shaft Parts			
② Balance Shaft parts only			
<b>5</b>	<b>2.0L 4 Cyl. 1998cc X</b>		<b>2014-2016</b>
	CTS		
Partial Timing Set ① C6314TS Includes Chain, Crank Spkt, 2 Guides, Tens. Arm, Tensioner			
Bal Shaft Set ② C6314PS Includes Bal. Shaft Spkt, Chain, Guide, Tensioner			
Chain Bal. Shaft	C1094	66	12626983
Chain Primary	C1093	150	12627107
Crank	S1369	23/38	12627108
Chain Arm	91207		12627112
Bal. Shaft Spkt.	S1370	19	12655716
Balance Shaft Chain Gui	71150		12655471
Chain Guide Upper	71148		12627184
Chain Guide Lower Right	71149		12627111
Chain Tensioner Bal. Sha	91208		12626984
Chain Tensioner Primary	91206		12627109
① Does not contain any Balance Shaft Parts			
② Balance Shaft parts only			

<b>CADILLAC (cont'd)</b>			
Ref	Part No.	Links/Teeth	OEM
<b>6</b>	<b>2.0L 4 Cyl. 1998cc X</b>		<b>2016-2017</b>
	CT6		
Partial Timing Set ① C6314TS Includes Chain, Crank Spkt, 2 Guides, Tens. Arm, Tensioner			
Bal Shaft Set ② C6314PS Includes Bal. Shaft Spkt, Chain, Guide, Tensioner			
Chain Bal. Shaft	C1094	66	12626983
Chain Primary	C1093	150	12627107
Crank	S1369	23/38	12627108
Chain Arm	91207		12627112
Bal. Shaft Spkt.	S1370	19	12655716
Balance Shaft Chain Gui	71150		12655471
Chain Guide Upper	71148		12627184
Chain Guide Lower Right	71149		12627111
Chain Tensioner Bal. Sha	91208		12626984
Chain Tensioner Primary	91206		12627109
① Does not contain any Balance Shaft Parts			
② Balance Shaft parts only			
<b>7</b>	<b>2.8L V6 173 W</b>		<b>1985-1988</b>
Complete Timing Set C6067S Includes Cam Spkt, Chain, Crank Spkt, Damper Timing Set, 3 pc. 3048 Includes Cam Spkt, Chain, Crank Spkt			
Chain	C-372	64	14102671
Cam	S-620	40	14074399
Crank	S-619	20	14074400
Chain Damper	7131		14078822

**SETS - Check Contents (Before Ordering) Starting On Page 397**  
**TBK - Check Contents (Before Ordering) Starting On Page 420**



<b>CADILLAC (cont'd)</b>				
Ref	Part No.	Links/Teeth	OEM	
<b>8</b>	<b>2.8L V6 170 T</b>		<b>2005-2007</b>	
	CTS			
	Partial Timing Set	C6159S	Includes 3 Chains, Crank Spkt, 4 Guides, 2 Idler Spkts, 2 Tens. Arms, 3 Tensioners	
	Partial Timing Set	① C6159SS	Includes 3 Chains, 4 Guides, 2 Tens. Arms, 3 Tensioners	
	Chain Primary	C1007	78	12597307
	Chain Secondary	② RC-1044	92	12589011
	Idler Sprocket Left	S1225	18/27	12597413
	Idler Sprocket Right	S1227	18/27	12597414
	Crank	S1229	24	12590921
	Chain Arm Left Secondar	91029		12623513
	Chain Arm Right Second	91028		12623514
	Chain Guide Upper Prima	71029		12597417
	Chain Guide Lower Prima	71041		12586959
	Chain Guide Right Secon	71030		12597418
	Chain Guide Left Second	71031		12597416
	Chain Tensioner Primary	91030		12609263
	Chain Tensioner Left Sec	91032		12609261
	Chain Tensioner Right Se	91031		12609259
	①	Does not include Sprockets		
	②	2 Required		
<b>9</b>	<b>2.8L V6 170cc 4, 6</b>		<b>2010-2011</b>	
	SRX			
	Partial Timing Set	C6210S	Includes 3 Chains, Crank Spkt, 4 Guides, 2 Idler Spkts, 2 Tens. Arms, 3 Tensioners	
	Partial Timing Set	① C6210SS	Includes 3 Chains, 4 Guides, 2 Tens. Arms, 3 Tensioners	
	Chain Primary	C1010	96	12633451
	Chain Secondary	② C1009	114	12633452
	Idler Sprocket Left	S1240	22/33	12612839
	Idler Sprocket Right	S1242	22/33	12612838
	Crank	S1223	30	12645465
	Chain Arm Left Secondar	91029		12623513
	Chain Arm Right Second	91028		12623514
	Chain Guide Upper Prima	71029		12597417
	Chain Guide Lower Prima	71041		12586959
	Chain Guide Right Secon	71030		12597418
	Chain Guide Left Second	71031		12597416
	Chain Tensioner Primary	91030		12609263
	Chain Tensioner Left Sec	91032		12609261
	Chain Tensioner Right Se	91031		12609259
	①	Does not include Sprockets		
	②	2 Required		
<b>10</b>	<b>3.0L V6 181 R</b>		<b>1998-2001</b>	
	Timing Belt	TB-285	225	9128500

<b>CADILLAC (cont'd)</b>				
Ref	Part No.	Links/Teeth	OEM	
<b>11</b>	<b>3.0L V6 182 Y</b>		<b>2010-2011</b>	
	SRX			
	Partial Timing Set	C6210S	Includes 3 Chains, Crank Spkt, 4 Guides, 2 Idler Spkts, 2 Tens. Arms, 3 Tensioners	
	Partial Timing Set	① C6210SS	Includes 3 Chains, 4 Guides, 2 Tens. Arms, 3 Tensioners	
	Chain Primary	C1010	96	12633451
	Chain Secondary	② C1009	114	12633452
	Idler Sprocket Left	S1240	22/33	12612839
	Idler Sprocket Right	S1242	22/33	12612838
	Crank	S1223	30	12645465
	Chain Arm Left Secondar	91029		12623513
	Chain Arm Right Second	91028		12623514
	Chain Guide Upper Prima	71029		12597417
	Chain Guide Lower Prima	71041		12586959
	Chain Guide Right Secon	71030		12597418
	Chain Guide Left Second	71031		12597416
	Chain Tensioner Primary	91030		12609263
	Chain Tensioner Left Sec	91032		12609261
	Chain Tensioner Right Se	91031		12609259
	①	Does not include Sprockets		
	②	2 Required		
<b>12</b>	<b>3.0L V6 182 5, G, Y</b>		<b>2010-2014</b>	
	CTS			
	Partial Timing Set	C6210S	Includes 3 Chains, Crank Spkt, 4 Guides, 2 Idler Spkts, 2 Tens. Arms, 3 Tensioners	
	Partial Timing Set	① C6210SS	Includes 3 Chains, 4 Guides, 2 Tens. Arms, 3 Tensioners	
	Chain Primary	C1010	96	12633451
	Chain Secondary	② C1009	114	12633452
	Idler Sprocket Left	S1240	22/33	12612839
	Idler Sprocket Right	S1242	22/33	12612838
	Crank	S1223	30	12645465
	Chain Arm Left Secondar	91029		12623513
	Chain Arm Right Second	91028		12623514
	Chain Guide Upper Prima	71029		12597417
	Chain Guide Lower Prima	71041		12586959
	Chain Guide Right Secon	71030		12597418
	Chain Guide Left Second	71031		12597416
	Chain Tensioner Primary	91030		12609263
	Chain Tensioner Left Sec	91032		12609261
	Chain Tensioner Right Se	91031		12609259
	①	Does not include Sprockets		
	②	2 Required		
<b>13</b>	<b>3.2L V6 195 N LA3 Eng., CTS</b>		<b>2003-2004</b>	
	Timing Belt	TB-285	225	9128500

**SETS - Check Contents (Before Ordering) Starting On Page 397**  
**TBK - Check Contents (Before Ordering) Starting On Page 420**

## CADILLAC (cont'd)

Ref	Part No.	Links/Teeth	OEM
<b>14</b>	<b>3.6L V6 217 7</b>		<b>2004-2005</b>
	CTS		
Partial Timing Set	C6159S		
Includes 3 Chains, Crank Spkt, 4 Guides, 2 Idler Spkts, 2 Tens. Arms, 3 Tensioners			
Partial Timing Set	① C6159SS		
Includes 3 Chains, 4 Guides, 2 Tens. Arms, 3 Tensioners			
Chain Primary	C1007	78	12597307
Chain Secondary	② RC-1044	92	12589011
Idler Sprocket Left	S1225	18/27	12597413
Idler Sprocket Right	S1227	18/27	12597414
Crank	S1229	24	12590921
Chain Arm Left Secondar	91029		12623513
Chain Arm Right Second	91028		12623514
Chain Guide Upper Prima	71029		12597417
Chain Guide Lower Prima	71041		12586959
Chain Guide Right Secon	71030		12597418
Chain Guide Left Second	71031		12597416
Chain Tensioner Primary	91030		12609263
Chain Tensioner Left Sec	91032		12609261
Chain Tensioner Right Se	91031		12609259
① Does not include Sprockets			
② 2 Required			

<b>15</b>	<b>3.6L V6 217 7</b>		<b>2004-2006</b>
	SRX		

Partial Timing Set	C6159S		
Includes 3 Chains, Crank Spkt, 4 Guides, 2 Idler Spkts, 2 Tens. Arms, 3 Tensioners			
Partial Timing Set	① C6159SS		
Includes 3 Chains, 4 Guides, 2 Tens. Arms, 3 Tensioners			
Chain Primary	C1007	78	12597307
Chain Secondary	② RC-1044	92	12589011
Idler Sprocket Left	S1225	18/27	12597413
Idler Sprocket Right	S1227	18/27	12597414
Crank	S1229	24	12590921
Chain Arm Left Secondar	91029		12623513
Chain Arm Right Second	91028		12623514
Chain Guide Upper Prima	71029		12597417
Chain Guide Lower Prima	71041		12586959
Chain Guide Right Secon	71030		12597418
Chain Guide Left Second	71031		12597416
Chain Tensioner Primary	91030		12609263
Chain Tensioner Left Sec	91032		12609261
Chain Tensioner Right Se	91031		12609259
① Does not include Sprockets			
② 2 Required			

## CADILLAC (cont'd)

Ref	Part No.	Links/Teeth	OEM
<b>16</b>	<b>3.6L V6 217 7</b>		<b>2005-2006</b>
	STS		
Partial Timing Set	C6159S		
Includes 3 Chains, Crank Spkt, 4 Guides, 2 Idler Spkts, 2 Tens. Arms, 3 Tensioners			
Partial Timing Set	① C6159SS		
Includes 3 Chains, 4 Guides, 2 Tens. Arms, 3 Tensioners			
Chain Primary	C1007	78	12597307
Chain Secondary	② RC-1044	92	12589011
Idler Sprocket Left	S1225	18/27	12597413
Idler Sprocket Right	S1227	18/27	12597414
Crank	S1229	24	12590921
Chain Arm Left Secondar	91029		12623513
Chain Arm Right Second	91028		12623514
Chain Guide Upper Prima	71029		12597417
Chain Guide Lower Prima	71041		12586959
Chain Guide Right Secon	71030		12597418
Chain Guide Left Second	71031		12597416
Chain Tensioner Primary	91030		12609263
Chain Tensioner Left Sec	91032		12609261
Chain Tensioner Right Se	91031		12609259
① Does not include Sprockets			
② 2 Required			

<b>17</b>	<b>3.6L V6 217 3, 7, D, V</b>		<b>2006-2015</b>
	CTS		

Partial Timing Set	C6210S		
Includes 3 Chains, Crank Spkt, 4 Guides, 2 Idler Spkts, 2 Tens. Arms, 3 Tensioners			
Partial Timing Set	① C6210SS		
Includes 3 Chains, 4 Guides, 2 Tens. Arms, 3 Tensioners			
Chain Primary	C1010	96	12633451
Chain Secondary	② C1009	114	12633452
Idler Sprocket Left	S1240	22/33	12612839
Idler Sprocket Right	S1242	22/33	12612838
Crank	S1223	30	12645465
Chain Arm Left Secondar	91029		12623513
Chain Arm Right Second	91028		12623514
Chain Guide Upper Prima	71029		12597417
Chain Guide Lower Prima	71041		12586959
Chain Guide Right Secon	71030		12597418
Chain Guide Left Second	71031		12597416
Chain Tensioner Primary	91030		12609263
Chain Tensioner Left Sec	91032		12609261
Chain Tensioner Right Se	91031		12609259
① Does not include Sprockets			
② 2 Required			

**SETS - Check Contents (Before Ordering) Starting On Page 397**  
**TBK - Check Contents (Before Ordering) Starting On Page 420**

<b>CADILLAC (cont'd)</b>				
Ref	Part No.	Links/Teeth	OEM	
<b>18</b>	<b>3.6L V6 217 7</b>		<b>2007-2009</b>	
	SRX			
	Partial Timing Set	C6210S	Includes 3 Chains, Crank Spkt, 4 Guides, 2 Idler Spkts, 2 Tens. Arms, 3 Tensioners	
	Partial Timing Set	① C6210SS	Includes 3 Chains, 4 Guides, 2 Tens. Arms, 3 Tensioners	
	Chain Primary	C1010	96	12633451
	Chain Secondary	② C1009	114	12633452
	Idler Sprocket Left	S1240	22/33	12612839
	Idler Sprocket Right	S1242	22/33	12612838
	Crank	S1223	30	12645465
	Chain Arm Left Secondar	91029		12623513
	Chain Arm Right Second	91028		12623514
	Chain Guide Upper Prima	71029		12597417
	Chain Guide Lower Prima	71041		12586959
	Chain Guide Right Secon	71030		12597418
	Chain Guide Left Second	71031		12597416
	Chain Tensioner Primary	91030		12609263
	Chain Tensioner Left Sec	91032		12609261
	Chain Tensioner Right Se	91031		12609259
	①	Does not include Sprockets		
	②	2 Required		
<b>19</b>	<b>3.6L V6 217 7, D, V</b>		<b>2007-2011</b>	
	STS			
	Partial Timing Set	C6210S	Includes 3 Chains, Crank Spkt, 4 Guides, 2 Idler Spkts, 2 Tens. Arms, 3 Tensioners	
	Partial Timing Set	① C6210SS	Includes 3 Chains, 4 Guides, 2 Tens. Arms, 3 Tensioners	
	Chain Primary	C1010	96	12633451
	Chain Secondary	② C1009	114	12633452
	Idler Sprocket Left	S1240	22/33	12612839
	Idler Sprocket Right	S1242	22/33	12612838
	Crank	S1223	30	12645465
	Chain Arm Left Secondar	91029		12623513
	Chain Arm Right Second	91028		12623514
	Chain Guide Upper Prima	71029		12597417
	Chain Guide Lower Prima	71041		12586959
	Chain Guide Right Secon	71030		12597418
	Chain Guide Left Second	71031		12597416
	Chain Tensioner Primary	91030		12609263
	Chain Tensioner Left Sec	91032		12609261
	Chain Tensioner Right Se	91031		12609259
	①	Does not include Sprockets		
	②	2 Required		

<b>CADILLAC (cont'd)</b>				
Ref	Part No.	Links/Teeth	OEM	
<b>20</b>	<b>3.6L V6 217 3</b>		<b>2012-2016</b>	
	SRX			
	Partial Timing Set	C6210S	Includes 3 Chains, Crank Spkt, 4 Guides, 2 Idler Spkts, 2 Tens. Arms, 3 Tensioners	
	Partial Timing Set	① C6210SS	Includes 3 Chains, 4 Guides, 2 Tens. Arms, 3 Tensioners	
	Chain Primary	C1010	96	12633451
	Chain Secondary	② C1009	114	12633452
	Idler Sprocket Left	S1240	22/33	12612839
	Idler Sprocket Right	S1242	22/33	12612838
	Crank	S1223	30	12645465
	Chain Arm Left Secondar	91029		12623513
	Chain Arm Right Second	91028		12623514
	Chain Guide Upper Prima	71029		12597417
	Chain Guide Lower Prima	71041		12586959
	Chain Guide Right Secon	71030		12597418
	Chain Guide Left Second	71031		12597416
	Chain Tensioner Primary	91030		12609263
	Chain Tensioner Left Sec	91032		12609261
	Chain Tensioner Right Se	91031		12609259
	①	Does not include Sprockets		
	②	2 Required		
<b>21</b>	<b>3.6L V6 217 3</b>		<b>2013-2015</b>	
	ATS			
	Partial Timing Set	C6210S	Includes 3 Chains, Crank Spkt, 4 Guides, 2 Idler Spkts, 2 Tens. Arms, 3 Tensioners	
	Partial Timing Set	① C6210SS	Includes 3 Chains, 4 Guides, 2 Tens. Arms, 3 Tensioners	
	Chain Primary	C1010	96	12633451
	Chain Secondary	② C1009	114	12633452
	Idler Sprocket Left	S1240	22/33	12612839
	Idler Sprocket Right	S1242	22/33	12612838
	Crank	S1223	30	12645465
	Chain Arm Left Secondar	91029		12623513
	Chain Arm Right Second	91028		12623514
	Chain Guide Upper Prima	71029		12597417
	Chain Guide Lower Prima	71041		12586959
	Chain Guide Right Secon	71030		12597418
	Chain Guide Left Second	71031		12597416
	Chain Tensioner Primary	91030		12609263
	Chain Tensioner Left Sec	91032		12609261
	Chain Tensioner Right Se	91031		12609259
	①	Does not include Sprockets		
	②	2 Required		

**SETS - Check Contents (Before Ordering) Starting On Page 397**  
**TBK - Check Contents (Before Ordering) Starting On Page 420**

<b>CADILLAC (cont'd)</b>				
Ref	Part No.	Links/Teeth	OEM	
<b>22</b>	<b>3.6L V6 217 3, 8</b>		<b>2013-2016</b>	
	XTS			
	Partial Timing Set	C6210S	Includes 3 Chains, Crank Spkt, 4 Guides, 2 Idler Spkts, 2 Tens. Arms, 3 Tensioners	
	Partial Timing Set	① C6210SS	Includes 3 Chains, 4 Guides, 2 Tens. Arms, 3 Tensioners	
	Chain Primary	C1010	96	12633451
	Chain Secondary	② C1009	114	12633452
	Idler Sprocket Left	S1240	22/33	12612839
	Idler Sprocket Right	S1242	22/33	12612838
	Crank	S1223	30	12645465
	Chain Arm Left Secondar	91029		12623513
	Chain Arm Right Second	91028		12623514
	Chain Guide Upper Prima	71029		12597417
	Chain Guide Lower Prima	71041		12586959
	Chain Guide Right Secon	71030		12597418
	Chain Guide Left Second	71031		12597416
	Chain Tensioner Primary	91030		12609263
	Chain Tensioner Left Sec	91032		12609261
	Chain Tensioner Right Se	91031		12609259
	① Does not include Sprockets			
	② 2 Required			
<b>23</b>	<b>4.1L V6 252 4</b>		<b>1980-1982</b>	
	Partial Timing Set	C6062S	Includes Cam Button, Cam Spkt, Chain, Crank Spkt, Damper	
	Timing Set, 3 pc.	3018	Includes Cam Spkt, Chain, Crank Spkt	
	Chain	C-359	54	1359707
	Cam Iron	S-610T	40	25523115
	Cam Nylon	S-610N	40	
	Crank	S-323	20	25519954
	Chain Cam Button w/ Spr	7189		25532588
	Chain Damper Left	7045		1354138
	Chain Damper Right	7158		25532546
	HP Set Dbl Roller 250	08-1134		
<b>24</b>	<b>4.1L V8 250 8</b>		<b>1982-1987</b>	
	Timing Set, 3 pc.	3049	Includes Cam Spkt, Chain, Crank Spkt	
	Chain	C-503	44	1640122
	Cam Iron	S-546T	34	1636988
	Crank	S-533	17	1618159
<b>25</b>	<b>4.1L V8 250 7</b>		<b>1987-1988</b>	
	Timing Set, 3 pc.	3102	Includes Cam Spkt, Chain, Crank Spkt	
	Chain	C-503	44	1640122
	Cam	S-706	34	1636984
	Crank	S-533	17	1618159
<b>26</b>	<b>4.3L V6 260 T Diesel</b>		<b>1985</b>	
	Timing Set, 3 pc.	3151	Includes Cam Spkt, Chain, Crank Spkt	
	Chain	C-184	48	22516033
	Cam	S-544	36	22516032

<b>CADILLAC (cont'd)</b>				
Ref	Part No.	Links/Teeth	OEM	
<b>27</b>	<b>4.4L V8 267 D</b>		<b>2006-2009</b>	
	STS, XLR			
	Partial Timing Set	C6318SS	Includes 3 Chains, 3 Guides, 2 Tens. Arms, 3 Tensioners	
	Chain Cam To Cam	① C1098	126	12564273
	Chain Primary	RC-1020	62	12564274
	Chain Arm Left	7311		12559389
	Chain Arm Right	91216		89017766
	Chain Guide Primary	71157		12559388
	Chain Guide Secondary	① 71158		12556023
	Chain Tensioner Primary	9314		12581223
	Chain Tensioner L.H. Sec	9313		12556030
	Chain Tensioner R.H. Se	91219		12581281
	① 2 Required			
<b>28</b>	<b>4.5L V8 273 5</b>		<b>1988-1989</b>	
	Timing Set, 3 pc.	3049	Includes Cam Spkt, Chain, Crank Spkt	
	Chain	C-503	44	1640122
	Cam Iron	S-546T	34	1636988
	Crank	S-533	17	1618159
<b>29</b>	<b>4.5L V8 273 8</b>		<b>1989-1992</b>	
	Timing Set, 3 pc.	3102	Includes Cam Spkt, Chain, Crank Spkt	
	Chain	C-503	44	1640122
	Cam	S-706	34	1636984
	Crank	S-533	17	1618159
<b>30</b>	<b>4.5L V8 273 3</b>		<b>1990</b>	
	Timing Set, 3 pc.	3102	Includes Cam Spkt, Chain, Crank Spkt	
	Chain	C-503	44	1640122
	Cam	S-706	34	1636984
	Crank	S-533	17	1618159

**SETS - Check Contents (Before Ordering) Starting On Page 397**  
**TBK - Check Contents (Before Ordering) Starting On Page 420**

<b>CADILLAC (cont'd)</b>				
Ref	Part No.	Links/Teeth	OEM	
<b>31</b>	<b>4.6L V8 281 9, Y</b>		<b>1993-1999</b>	
Complete Timing Set C6108S Includes 4 Cam Spkts, 3 Chains, Crank Spkt, 2 Dampers, 3 Guides, Inter. Shaft Spkt, 3 Tensioners				
Partial Timing Set ① C6108SS Includes 3 Chains, 2 Dampers, 3 Guides, 3 Tensioners				
Chain Upper	② RC-1019	126	3522470	
Chain Lower	RC-1020	62	3522471	
Cam Exhaust Right	S-770	40	12556028	
Cam Left	② S-780	40	12556026	
Crank	S-795	30	3522476	
Chain Damper Left	7311		1647259	
Chain Damper Right	7312		1647260	
Chain Guide Upper	② 7310		1647257	
Chain Guide Lower Left	7309		3522472	
Intermediate Shaft Spkt.	S-772	28/42	12577433	
Chain Tensioner Upper	② 9313		1647251	
Chain Tensioner Lower	9314		1647254	
① Does not include Sprockets ② 2 Required				
<b>32</b>	<b>4.6L V8 281 9, Y</b>		<b>2000-2002</b>	
DeVille, Eldorado, Seville				
Complete Timing Set C6108S Includes 4 Cam Spkts, 3 Chains, Crank Spkt, 2 Dampers, 3 Guides, Inter. Shaft Spkt, 3 Tensioners				
Partial Timing Set ① C6108SS Includes 3 Chains, 2 Dampers, 3 Guides, 3 Tensioners				
Chain Upper	② RC-1019	126	3522470	
Chain Lower	RC-1020	62	3522471	
Cam Exhaust Right	S-770	40	12556028	
Cam Left	② S-780	40	12556026	
Chain Damper Left	7311		1647259	
Chain Damper Right	7312		1647260	
Chain Guide Upper	② 7310		1647257	
Chain Guide Lower Left	7309		3522472	
Intermediate Shaft Spkt.	S-772	28/42	12577433	
Chain Tensioner Upper	② 9313		1647251	
Chain Tensioner Lower	9314		1647254	
① Does not include Sprockets ② 2 Required				

<b>CADILLAC (cont'd)</b>				
Ref	Part No.	Links/Teeth	OEM	
<b>33</b>	<b>4.6L V8 281 9, Y</b>		<b>2003-2005</b>	
DeVille, Seville				
Partial Timing Set ① C6108SS Includes 3 Chains, 2 Dampers, 3 Guides, 3 Tensioners				
Chain Upper	② RC-1019	126	3522470	
Chain Lower	RC-1020	62	3522471	
Chain Damper Left	7311		1647259	
Chain Damper Right	7312		1647260	
Chain Guide Upper	② 7310		1647257	
Chain Guide Lower Left	7309		3522472	
Intermediate Shaft Spkt.	S-772	28/42	12577433	
Chain Tensioner Upper	② 9313		1647251	
Chain Tensioner Lower	9314		1647254	
① Does not include Sprockets ② 2 Required				
<b>34</b>	<b>4.6L V8 281 A</b>		<b>2004</b>	
SRX, XLR				
Partial Timing Set ① C6108SS Includes 3 Chains, 2 Dampers, 3 Guides, 3 Tensioners				
Chain Upper	② RC-1019	126	3522470	
Chain Lower	RC-1020	62	3522471	
Chain Damper Left	7311		1647259	
Chain Damper Right	7312		1647260	
Chain Guide Upper	② 7310		1647257	
Chain Guide Lower Left	7309		3522472	
Intermediate Shaft Spkt.	S-772	28/42	12577433	
Chain Tensioner Upper	② 9313		1647251	
Chain Tensioner Lower	9314		1647254	
① Does not include Sprockets ② 2 Required				
<b>35</b>	<b>4.6L V8 281 A</b>		<b>2005-2010</b>	
SRS, STS, XLR				
Partial Timing Set C6318SS Includes 3 Chains, 3 Guides, 2 Tens. Arms, 3 Tensioners				
Chain Cam To Cam	① C1098	126	12564273	
Chain Primary	RC-1020	62	12564274	
Chain Arm Left	7311		12559389	
Chain Arm Right	91216		89017766	
Chain Guide Primary	71157		12559388	
Chain Guide Secondary	① 71158		12556023	
Chain Tensioner Primary	9314		12581223	
Chain Tensioner L.H. Sec	9313		12556030	
Chain Tensioner R.H. Se	91219		12581281	
① 2 Required				

<b>CADILLAC (cont'd)</b>				
Ref	Part No.	Links/Teeth	OEM	
<b>36</b>	<b>4.6L V8 267 9, Y</b>		<b>2006-2011</b>	
	DTS			
	Partial Timing Set	C6318SS		
	Includes 3 Chains, 3 Guides, 2 Tens. Arms, 3 Tensioners			
	Chain Cam To Cam	① C1098	126	12564273
	Chain Primary	RC-1020	62	12564274
	Chain Arm Left	7311		12559389
	Chain Arm Right	91216		89017766
	Chain Guide Primary	71157		12559388
	Chain Guide Secondary	① 71158		12556023
	Chain Tensioner Primary	9314		12581223
	Chain Tensioner L.H. Sec	9313		12556030
	Chain Tensioner R.H. Se	91219		12581281
	① 2 Required			
<b>37</b>	<b>4.9L V8 300 B</b>		<b>1991-1995</b>	
	Timing Set, 3 pc.	3102		
	Includes Cam Spkt, Chain, Crank Spkt			
	Chain	C-503	44	1640122
	Cam	S-706	34	1636984
	Crank	S-533	17	1618159
<b>38</b>	<b>5.0L V8 307 Y, 9</b>		<b>1986-1990</b>	
	Timing Set, 3 pc.	3006		
	Includes Cam Spkt, Chain, Crank Spkt			
	Chain	C-498	48	401584
	Cam Iron	S-348T	36	381263
	Crank	S-349	18	382880
	Chain Cam Button	7193		1250948
	HP Set Dbl Roller 222	08-2213		
	HP Set Dbl Roller 250	08-1113		
<b>39</b>	<b>5.0L V8 305 E</b>		<b>1991-1992</b>	
	Timing Set, 3 pc.	3017		
	Includes Cam Spkt, Chain, Crank Spkt			
	Chain	C-506	46	14087014
	Cam Iron	S-732T	36	10168441
	Crank	S-797	18	10128346
<b>40</b>	<b>5.3L V8 325 T</b>		<b>2002-2005</b>	
	Escalade			
	Timing Set, 3 pc.	3133		
	Includes Cam Spkt, Chain, Crank Spkt			
	Chain	3SR-60	60	12552954
	Cam	S-826	44	12552953
	Crank	S-827	22	12556582
<b>41</b>	<b>5.4L V8 331</b>		<b>1949-1955</b>	
	Timing Set, 3 pc.	3167		
	Includes Cam Spkt, Chain, Crank Spkt			
	Chain	C-499	46	1451634
	Cam	S-255	36	1453718
	Crank	S-256	18	1459163
<b>42</b>	<b>5.7L V8 346</b>		<b>1942-1948</b>	
	Chain	C-349	62	1442996

<b>CADILLAC (cont'd)</b>				
Ref	Part No.	Links/Teeth	OEM	
<b>43</b>	<b>5.7L V8 350 B,R,8 Oldsmobile Eng.</b>		<b>1976-1980</b>	
	Timing Set, 3 pc.	3006		
	Includes Cam Spkt, Chain, Crank Spkt			
	Chain	C-498	48	401584
	Cam Iron	S-348T	36	381263
	Crank	S-349	18	382880
	Chain Cam Button	7193		1250948
	HP Set Dbl Roller 222	08-2213		
	HP Set Dbl Roller 250	08-1113		
<b>44</b>	<b>5.7L V8 350 N Diesel</b>		<b>1978-1985</b>	
	Timing Set, 3 pc.	1800		
	Includes Cam Spkt, Chain, Crank Spkt			
	Chain	C-180	62	558484
	Crank	S-503	18	558489
	Chain Cam Button	7193		1250948
<b>45</b>	<b>5.7L V8 350 7</b>		<b>1990-1993</b>	
	Timing Set, 3 pc.	3017		
	Includes Cam Spkt, Chain, Crank Spkt			
	Chain	C-506	46	14087014
	Cam Iron	S-732T	36	10168441
	Crank	S-797	18	10128346
	HP Set Dbl Roller 250	08-1145		
	HP Set Billet Steel 250	08-2021T-9		
<b>46</b>	<b>5.7L V8 350 P</b>		<b>1994-1996</b>	
	Timing Set, 3 pc.	3128		
	Includes Cam Spkt, Chain, Crank Spkt			
	Chain	C-509	46	10128485
	Cam	S-814	36	10206039
	Crank	S-797	18	10128346
<b>47</b>	<b>5.7L V8 350 R</b>		<b>1999-2000</b>	
	Timing Set, 3 pc.	① 3104		
	Includes Cam Spkt, Chain, Crank Spkt			
	Timing Set, 3 pc.	② 3017		
	Includes Cam Spkt, Chain, Crank Spkt			
	Chain	① C-202	46	14088783
	Chain	② C-506	46	14087014
	Cam	① S-784	36	12552129
	Cam Iron	② S-732T	36	10168441
	Crank	① S-645	18	14088784
	Crank	② S-797	18	10128346
	HP Set Sngl Roller 334	① 08-3381		
	① .275"/.285" Tooth Width			
	② .400"/.410" Tooth Width			

**SETS - Check Contents (Before Ordering) Starting On Page 397**  
**TBK - Check Contents (Before Ordering) Starting On Page 420**

<b>CADILLAC (cont'd)</b>				
Ref	Part No.	Links/Teeth	OEM	
<b>48</b>	<b>5.7L V8 346 S</b>		<b>2004-2005</b>	
	CTS			
	Complete Timing Set	C6134S		
	Includes Cam Spkt, Chain, Crank Spkt, Tensioner			
	Timing Set, 3 pc.	3162		
	Includes Cam Spkt, Chain, Crank Spkt			
	Timing Set, 3 pc.	Ⓢ C6134ST		
	Includes Chain, Crank Spkt, Tensioner			
	Chain	3SRH-60	60	12586482
	Cam	S-878	44	12576407
	Crank	S-827	22	12556582
	Chain Tensioner	9617		12588670
	HP Set Billet Steel 250	08-2014T-9		
	HP Set Sngl Roller 250	08-9014T-9		
	HP Set Adjustable Cam	08-4714R		
	Ⓢ Does not include Cam sprocket			
<b>49</b>	<b>6.0L V8 365</b>		<b>1956-1958</b>	
	Timing Set, 3 pc.	3167		
	Includes Cam Spkt, Chain, Crank Spkt			
	Chain	C-499	46	1451634
	Cam	S-255	36	1453718
	Crank	S-256	18	1459163
<b>50</b>	<b>6.0L V8 368</b>		<b>1980-1984</b>	
	Timing Set, 3 pc.	3034		
	Includes Cam Spkt, Chain, Crank Spkt			
	Chain	C-498	48	401584
	Cam Iron	S-404T	36	1486728
	Crank	S-405	18	1486739
<b>51</b>	<b>6.0L V8 364 N</b>		<b>2002-2006</b>	
	Escalade			
	Timing Set, 3 pc.	3133		
	Includes Cam Spkt, Chain, Crank Spkt			
	Chain	3SR-60	60	12552954
	Cam	S-826	44	12552953
	Crank	S-827	22	12556582
	HP Set Billet Steel 250	08-2013T-9		
	HP Set Sngl Roller 250	08-9014T-9		
	HP Set Adjustable Cam	08-4714R		
<b>52</b>	<b>6.0L V8 364 U</b>		<b>2006-2007</b>	
	Timing Set, 3 pc.	3181		
	Includes Cam Spkt, Chain, Crank Spkt			
	Timing Set, 3 pc.	Ⓢ C6134ST		
	Includes Chain, Crank Spkt, Tensioner			
	Timing Set, 4 pc.	C6330S		
	Includes Cam Spkt, Chain, Crank Spkt, Tensioner			
	Chain	3SRH-60	60	12586482
	Cam	S-916T	44	12586481
	Crank	S-827	22	12556582
	Chain Tensioner	9617		12588670
	HP Set Billet Steel 250	08-2036T-9		
	HP Set Sngl Roller 250	08-9036T-9		
	HP Set Adjustable Cam	08-4736R		
	Ⓢ Does not include Cam sprocket			

<b>CADILLAC (cont'd)</b>				
Ref	Part No.	Links/Teeth	OEM	
<b>53</b>	<b>6.0L V8 364 5, J</b>		<b>2009-2013</b>	
	Escalade			
	Partial Timing Set	Ⓢ C6230ST		
	Includes Chain, Crank Spkt, Tensioner			
	Chain	3SRH-60	60	12586482
	Crank	S-827	22	12556582
	Chain Tensioner	91049		12626407
	HP Set Billet Steel 250	08-2035T-9		
	HP Set Sngl Roller 250	08-9035T-9		
	Ⓢ Does not include Cam sprocket			
<b>54</b>	<b>6.2L V8 L92 Eng. 376 8</b>		<b>2007</b>	
	Escalade			
	Partial Timing Set	Ⓢ C6230ST		
	Includes Chain, Crank Spkt, Tensioner			
	Timing Set, 3 pc.	3181		
	Includes Cam Spkt, Chain, Crank Spkt			
	Chain	3SRH-60	60	12586482
	Cam	S-916T	44	12586481
	Crank	S-827	22	12556582
	Chain Tensioner	91049		12626407
	HP Set Billet Steel 250	08-2036T-9		
	HP Set Sngl Roller 250	08-9036T-9		
	HP Set Adjustable Cam	08-4736R		
	Ⓢ Does not include Cam sprocket			
<b>55</b>	<b>6.2L V8 376 2, 8, F</b>		<b>2007-2014</b>	
	Escalade, ESV, EXT			
	Timing Set, 3 pc.	Ⓢ C6230ST		
	Includes Chain, Crank Spkt, Tensioner			
	Chain	3SRH-60	60	12586482
	Crank	S-827	22	12556582
	Chain Tensioner	91049		12626407
	HP Set Billet Steel 250	08-2035T-9		
	HP Set Sngl Roller 250	08-9035T-9		
	Ⓢ Does not include Cam sprocket			
<b>56</b>	<b>6.2L V8 376 8</b>		<b>2008</b>	
	Complete Timing Set	C6230S		
	Includes Cam Spkt, Chain, Crank Spkt, Tensioner			
	Partial Timing Set	Ⓢ C6230ST		
	Includes Chain, Crank Spkt, Tensioner			
	Timing Set, 3 pc.	3164		
	Includes Cam Spkt, Chain, Crank Spkt			
	Chain	3SRH-60	60	12586482
	Cam	S-894	44	12591689
	Crank	S-827	22	12556582
	Chain Tensioner	91049		12626407
	HP Set Billet Steel 250	08-2035T-9		
	HP Set Sngl Roller 250	08-9035T-9		
	Ⓢ Does not include Cam sprocket			

**SETS - Check Contents (Before Ordering) Starting On Page 397**  
**TBK - Check Contents (Before Ordering) Starting On Page 420**

<b>CADILLAC (cont'd)</b>				
Ref	Part No.	Links/Teeth	OEM	
<b>57</b>	<b>6.2L V8 376 P</b>		<b>2009-2015</b>	
	CTS			
	Complete Timing Set	① C6230S	Includes Cam Spkt, Chain, Crank Spkt, Tensioner	
	Partial Timing Set	② C6230ST	Includes Chain, Crank Spkt, Tensioner	
	Timing Set, 3 pc.	3164	Includes Cam Spkt, Chain, Crank Spkt	
	Chain	3SRH-60	60	12586482
	Cam	S-894	44	12591689
	Crank	S-827	22	12556582
	Chain Tensioner	① 91049		12626407
	HP Set Billet Steel 250	08-2035T-9		
	HP Set Sngl Roller 250	08-9035T-9		
	①	2007-08		
	②	Does not include Cam sprocket		
<b>58</b>	<b>6.2L V8 376 J</b>		<b>2015-2017</b>	
	Escalade			
	Partial Timing Set	C6291S	Includes Chain, Crank Spkt, Tensioner	
	Chain	3SRH-60	60	12646386
	Crank	S1355	22	12631214
	Chain Tensioner	91174		12630107
<b>59</b>	<b>6.2L V8 376 6</b>		<b>2016-2017</b>	
	CTS			
	Partial Timing Set	C6291S	Includes Chain, Crank Spkt, Tensioner	
	Chain	3SRH-60	60	12646386
	Crank	S1355	22	12631214
	Chain Tensioner	91174		12630107
<b>60</b>	<b>6.4L V8 390</b>		<b>1959-1962</b>	
	Timing Set, 3 pc.	3168	Includes Cam Spkt, Chain, Crank Spkt	
	Chain	C-489	46	3704150
	Cam	S-255	36	1453718
	Crank	S-299	18	1472668
<b>61</b>	<b>6.4L V8 390</b>		<b>1963</b>	
	Timing Set, 3 pc.	3171	Includes Cam Spkt, Chain, Crank Spkt	
	Chain	C-489	46	3704150
	Cam Iron	S-370T	36	1479433
	Crank	S-337	18	1477712
<b>62</b>	<b>7.0L V8 429</b>		<b>1964-1965</b>	
	Timing Set, 3 pc.	3171	Includes Cam Spkt, Chain, Crank Spkt	
	Chain	C-489	46	3704150
	Cam Iron	S-370T	36	1479433
	Crank	S-337	18	1477712
<b>63</b>	<b>7.0L V8 429</b>		<b>1966-1967</b>	
	Timing Set, 3 pc.	3172	Includes Cam Spkt, Chain, Crank Spkt	
	Chain	C-499	46	1485698
	Cam Iron	S-404T	36	1486728
	Crank	S-365	18	1485453
<b>64</b>	<b>7.0L V8 425</b>		<b>1977-1979</b>	
	Timing Set, 3 pc.	3034	Includes Cam Spkt, Chain, Crank Spkt	
	Chain	C-498	48	401584
	Cam Iron	S-404T	36	1486728
	Crank	S-405	18	1486739

<b>CADILLAC (cont'd)</b>				
Ref	Part No.	Links/Teeth	OEM	
<b>65</b>	<b>7.7L V8 472</b>		<b>1968-1974</b>	
	Timing Set, 3 pc.	3034	Includes Cam Spkt, Chain, Crank Spkt	
	Chain	C-498	48	401584
	Cam Iron	S-404T	36	1486728
	Crank	S-405	18	1486739
<b>66</b>	<b>8.2L V8 500</b>		<b>1970-1976</b>	
	Timing Set, 3 pc.	3034	Includes Cam Spkt, Chain, Crank Spkt	
	Chain	C-498	48	401584
	Cam Iron	S-404T	36	1486728
	Crank	S-405	18	1486739
<b>CHECKER</b>				
Engine/Model	Year	Ref		
3.7L 6 Cyl. 226 .....	1961-1964 .....	<b>1</b>		
3.8L 6 Cyl. 230 .....	1964 .....	<b>2</b>		
3.8L 6 Cyl. 230 .....	1965-1968 .....	<b>3</b>		
3.8L V6 229 .....	1980-1982 .....	<b>4</b>		
4.1L 6 Cyl. 250 .....	1969-1975 .....	<b>5</b>		
4.1L 6 Cyl. 250 w/NB2 Calif. Emission ..	1975 .....	<b>6</b>		
4.1L 6 Cyl. 250 Late .....	1976-1979 .....	<b>7</b>		
4.4L V8 267 .....	1980-1982 .....	<b>8</b>		
4.6L V8 283 .....	1964-1966 .....	<b>9</b>		
4.6L V8 283 .....	1967 .....	<b>10</b>		
5.0L V8 305 .....	1977-1982 .....	<b>11</b>		
5.3L V8 327 .....	1964-1966 .....	<b>12</b>		
5.4L V8 327 .....	1968-1969 .....	<b>13</b>		
5.7L V8 350 Gas .....	1969-1979 .....	<b>14</b>		
5.7L V8 350 Diesel .....	1980-1982 .....	<b>15</b>		
Ref	Part No.	Links/Teeth	OEM	
<b>1</b>	<b>3.7L 6 Cyl. 226</b>		<b>1961-1964</b>	
	Chain	C-489	46	F600H316
<b>2</b>	<b>3.8L 6 Cyl. 230</b>		<b>1964</b>	
	Cam	2542	54	3788508
	Cam Aluminum	2522	54	3789546
	Crank	2501	27	3836605
	Gear Set Aluminum	2523S	54/27	
<b>3</b>	<b>3.8L 6 Cyl. 230</b>		<b>1965-1968</b>	
	Cam	2542	54	3788508
	Cam Aluminum	2524	54	3866727
	Crank	2501	27	3836605
	Gear Set Aluminum	2525S	54/27	
<b>4</b>	<b>3.8L V6 229</b>		<b>1980-1982</b>	
	Timing Set, 3 pc.	3033	Includes Cam Spkt, Chain, Crank Spkt	
	Chain	C-499	46	346261
	Cam Iron	S-390T	36	340235
	Crank	S-505	18	464617
<b>5</b>	<b>4.1L 6 Cyl. 250</b>		<b>1969-1975</b>	
	Cam	2542	54	3788508
	Cam Aluminum	2524	54	3866727
	Crank	2501	27	3836605
	Gear Set Aluminum	2525S	54/27	
<b>6</b>	<b>4.1L 6 Cyl. 250 w/NB2 Calif. Emission</b>		<b>1975</b>	
	Cam	2542	54	3788508
	Cam Aluminum	2524	54	3866727
	Crank	2537	27	10028052
	Gear Set Aluminum	2538S	54/27	

**SETS - Check Contents (Before Ordering) Starting On Page 397**  
**TBK - Check Contents (Before Ordering) Starting On Page 420**



<b>CHECKER (cont'd)</b>				
Ref	Part No.	Links/Teeth	OEM	
<b>7</b>	<b>4.1L 6 Cyl. 250 Late</b>		<b>1976-1979</b>	
	Cam Aluminum	2526	54	3882893
	Crank	2527	27	3882892
	Gear Set Aluminum	2528S	54/27	
<b>8</b>	<b>4.4L V8 267</b>		<b>1980-1982</b>	
	Timing Set, 3 pc.	3001	Includes Cam Spkt, Chain, Crank Spkt	
	Timing Set, 3 pc. Nylon	73001N	Includes Cam Spkt, Chain, Crank Spkt	
	Chain	C-499	46	14087014
	Cam Iron	S-390T	36	340235
	Crank	S-391	18	3896959
<b>9</b>	<b>4.6L V8 283</b>		<b>1964-1966</b>	
	Timing Set, 3 pc.	3025	Includes Cam Spkt, Chain, Crank Spkt	
	Chain	C-489	46	3704150
	Cam Iron	S-261T	36	3865964
	Crank	S-262	18	3759980
<b>10</b>	<b>4.6L V8 283</b>		<b>1967</b>	
	Timing Set, 3 pc.	3001	Includes Cam Spkt, Chain, Crank Spkt	
	Timing Set, 3 pc. Nylon	73001N	Includes Cam Spkt, Chain, Crank Spkt	
	Chain	C-499	46	14087014
	Cam Iron	S-390T	36	340235
	Crank	S-391	18	3896959
<b>11</b>	<b>5.0L V8 305</b>		<b>1977-1982</b>	
	Timing Set, 3 pc.	3001	Includes Cam Spkt, Chain, Crank Spkt	
	Timing Set, 3 pc. Nylon	73001N	Includes Cam Spkt, Chain, Crank Spkt	
	Chain	C-499	46	14087014
	Cam Iron	S-390T	36	340235
	Crank	S-391	18	3896959
<b>12</b>	<b>5.3L V8 327</b>		<b>1964-1966</b>	
	Timing Set, 3 pc.	3025	Includes Cam Spkt, Chain, Crank Spkt	
	Chain	C-489	46	3704150
	Cam Iron	S-261T	36	3865964
	Crank	S-262	18	3759980
<b>13</b>	<b>5.4L V8 327</b>		<b>1968-1969</b>	
	Timing Set, 3 pc.	3001	Includes Cam Spkt, Chain, Crank Spkt	
	Timing Set, 3 pc. Nylon	73001N	Includes Cam Spkt, Chain, Crank Spkt	
	Chain	C-499	46	14087014
	Cam Iron	S-390T	36	340235
	Crank	S-391	18	3896959
<b>14</b>	<b>5.7L V8 350 Gas</b>		<b>1969-1979</b>	
	Timing Set, 3 pc.	3001	Includes Cam Spkt, Chain, Crank Spkt	
	Timing Set, 3 pc. Nylon	73001N	Includes Cam Spkt, Chain, Crank Spkt	
	Chain	C-499	46	14087014
	Cam Iron	S-390T	36	340235
	Crank	S-391	18	3896959

<b>CHECKER (cont'd)</b>				
Ref	Part No.	Links/Teeth	OEM	
<b>15</b>	<b>5.7L V8 350 Diesel</b>		<b>1980-1982</b>	
	Marathon			
	Timing Set, 3 pc.	1800	Includes Cam Spkt, Chain, Crank Spkt	
	Chain	C-180	62	558484
	Crank	S-503	18	558489
	Chain Cam Button	7193	1250948	
<b>CHEVROLET/GEO</b>				
Engine/Model	Year	Ref		
1.0L 3 Cyl. 61 M	1985	1		
1.0L 3 Cyl. 61 5	1986-1988	2		
1.0L 3 Cyl. 61 2	1987-1988	3		
1.0L 3 Cyl. 61 2, 6 Suzuki Eng.	1989-1993	4		
1.0L 3 Cyl. 61 6	1994-1995	5		
1.0L 3 Cyl. 61 6	1996-2000	6		
1.2L 4 Cyl. 1249cc 9 LLO	2013-2015	7		
1.3L 3 Cyl. 79	1992-1993	8		
1.3L 4 Cyl. 1298cc 3 L72 Eng. by Suzu.	1994	9		
1.3L 4 Cyl. 80 9	1995-1997	10		
1.3L 4 Cyl. 80 2	1998-2001	11		
1.4L 4 Cyl. 85	1976	12		
1.4L 4 Cyl. 85	1977	13		
1.4L 4 Cyl. 1398cc 4	2011-2015	14		
1.4L 4 Cyl. 1364cc B, C, 9	2011-2016	15		
1.4L 4 Cyl. 1364cc B	2012-2016	16		
1.4L 4 Cyl. 1364cc B Turbo	2013-2016	17		
1.4L 4 Cyl. 1399cc M	2016	18		
1.5L 4 Cyl. 92 K	1985	19		
1.5L 4 Cyl. 92 7	1986-1989	20		
1.5L 4 Cyl. 92 9 Turbo	1986-1989	21		
1.6L 4 Cyl. 98 E	1976	22		
1.6L 4 Cyl. 98 E	1977-1978	23		
1.6L 4 Cyl. 98	1980-1987	24		
1.6L 4 Cyl. 98 4 SOHC	1985-1988	25		
1.6L 4 Cyl. 98 5 Toyota Eng.	1988	26		
1.6L 4 Cyl. 98 6 DOHC; Toyota Eng.	1989-1992	27		
1.6L 4 Cyl. 97 U Suzuki Eng.	1989-1995	28		
1.6L 4 Cyl. 98 5 DOHC; Isuzu Eng.	1990-1991	29		
1.6L 4 Cyl. 98 5 Toyota Eng.	1990-1992	30		
1.6L 4 Cyl. 98 6 SOHC; Isuzu Eng.	1990-1993	31		
1.6L 4 Cyl. 98 6 DOHC; Toyota Eng.	1993-1997	32		
1.6L 4 Cyl. 98 6	1994-1997	33		
1.6L 4 Cyl. 98 6	1998-2000	34		
1.6L 4 Cyl. 1598cc 6 DOHC	2004-2008	35		
1.8L 4 Cyl. 112 G	1982	36		
1.8L 4 Cyl. 110 8 DOHC	1992-1993	37		
1.8L 4 Cyl. 110 8 DOHC	1993-1997	38		
1.8L 4 Cyl. 1794cc 8	1998	39		
1.8L 4 Cyl. 1794cc 8	1999-2002	40		
1.8L 4 Cyl. 1796cc G, H	2011-2016	41		
2.0L 4 Cyl. 121 B,P,1	1983-1989	42		
2.0L 4 Cyl. 122 P DOHC	2005-2007	43		
2.0L 4 Cyl. 122	2008-2010	44		
2.0L 4 Cyl. 1998cc X	2013-2017	45		
2.0L 4 Cyl. 1998cc X	2016-2017	46		
2.2L 4 Cyl. 134 G, 4	1990-1993	47		
2.2L 4 Cyl. 134 4	1994-2002	48		
2.2L 4 Cyl. 134 F, 6 DOHC	2002-2005	49		
2.2L 4 Cyl. 134 F DOHC	2004-2008	50		
2.2L 4 Cyl. 134 F DOHC	2005-2008	51		
2.2L 4 Cyl. 134 D DOHC	2006-2008	52		
2.2L 4 Cyl. 134	2009-2011	53		
2.3L 4 Cyl. 140 B	1971-1977	54		
2.3L 4 Cyl. 138 A, D	1990-1995	55		
2.4L 4 Cyl. 146 T	1996	56		
2.4L 4 Cyl. 146 T	1997-2002	57		

SETS - Check Contents (Before Ordering) Starting On Page 397  
 TBK - Check Contents (Before Ordering) Starting On Page 420

## CHEVROLET/GEO (cont'd)

Engine/Model	Year	Ref
2.4L 4 Cyl. 145	2006-2012	58
2.4L 4 Cyl. 145	2013-2014	59
2.5L 4 Cyl. 153	1962-1964	60
2.5L 4 Cyl. 153	1965-1967	61
2.5L 4 Cyl. 151 F,R,V,1,2,	1978-1990	62
2.5L 4 Cyl. 151 R	1991-1992	63
2.8L V6 173 S,X,Z,1,7	1980-1989	64
2.8L V6 173 W	1985-1989	65
3.1L V6 189 T Camaro	1990-1992	66
3.1L V6 189 T, D, W	1990-1994	67
3.1L V6 189 M, J	1994-1999	68
3.1L V6 189 J	2000-2003	69
3.2L 6 Cyl. 194	1962-1964	70
3.2L 6 Cyl. 194	1965-1967	71
3.2L V6 196 C	1978-1979	72
3.3L V6 200 M	1978-1979	73
3.4L V6 207 X DOHC	1991-1997	74
3.4L V6 207 S OHV; L32 Eng.	1993-1995	75
3.4L V6 207 X DOHC	1996-1997	76
3.4L V6 207 E	1997-1999	77
3.4L V6 207 E	2000-2005	78
3.5L 6 Cyl. 216	1937-1939	79
3.5L 6 Cyl. 216	1940-1952	80
3.5L V6 216 8	2004-2006	81
3.5L V6 213 K, N	2006	82
3.5L V6 213 K, N	2007	83
3.5L V6 213 K, N	2008-2011	84
3.6L V6 217 7	2008-2012	85
3.6L V6 217 D, V, 3	2010-2015	86
3.6L V6 217 3	2012-2017	87
3.6L V6 217 3	2012-2017	88
3.8L 6 Cyl. 230	1963-1964	89
3.8L 6 Cyl. 230	1965-1970	90
3.8L V6 231 A, 2, 3	1978-1986	91
3.8L V6 231 3 w/Integral Distributor Dri.	1980-1981	92
3.8L V6 229 K, 9	1980-1984	93
3.8L V6 231 A	1987	94
3.8L V6 231 K	1995-2005	95
3.8L V6 231 1 L67 Eng.	2004-2005	96
3.9L 6 Cyl. 235	1940-1962	97
3.9L V6 237 1	2006-2007	98
3.9L V6 237 1, R, 3, M	2006-2011	99
4.1L 6 Cyl. 250	1966-1975	100
4.1L 6 Cyl. 250	1976-1979	101
4.3L V6 260 T, V Diesel	1982-1985	102
4.3L V6 262 Z	1985-1986	103
4.3L V6 262 Z	1987-1993	104
4.3L V8 265	1955-1957	105
4.3L V8 262 G	1975-1976	106
4.3L V8 265 W	1994-1996	107
4.4L V8 267 J	1979-1982	108
4.6L V8 283	1957-1966	109
4.6L V8 283	1967	110
5.0L V8 302	1967-1969	111
5.0L V8 307	1968-1973	112
5.0L V8 305 Q	1976	113
5.0L V8 305 G	1976-1983	114
5.0L V8 305 Vin H	1976-1984	115
5.0L V8 305 U	1977-1978	116
5.0L V8 305 7	1982-1983	117
5.0L V8 305 S	1983	118
5.0L V8 305 G	1984-1988	119
5.0L V8 305 F	1985-1986	120
5.0L V8 305 H	1985-1988	121
5.0L V8 307 Y Oldsmobile Eng.	1986-1990	122
5.0L V8 305 E, F	1987-1991	123
5.0L V8 305 E, F	1992-1993	124

## CHEVROLET/GEO (cont'd)

Engine/Model	Year	Ref
5.3L V8 327 C	2006	125
5.3L V8 325	2007-2009	126
5.4L V8 327	1962-1966	127
5.4L V8 327	1967-1969	128
5.7L V8 348 Hi-Perf.	1958-1961	129
5.7L V8 350 Exc. Diesel	1968-1986	130
5.7L V8 350 N Diesel	1980-1985	131
5.7L V8 350 6	1980-1988	132
5.7L V8 350 8	1982	133
5.7L V8 350 8	1984	134
5.7L V8 350 8	1985-1986	135
5.7L V8 350 8	1987-1992	136
5.7L V8 350 7	1989-1993	137
5.7L V8 350 P	1992-1994	138
5.7L V8 350 P	1994	139
5.7L V8 350 P	1995-1997	140
5.7L V8 350 5	1996	141
5.7L V8 346 G	1997-2004	142
5.7L V8 346 S	2001-2004	143
6.0L V8 364 U 3 bolt Cam, 1 Sensors	2005	144
6.0L V8 364 U 3 bolt Cam, 4 Sensors	2006	145
6.0L V8 364 U Single Bolt Cam, 4 Sens.	2007	146
6.0L V8 376 2	2011-2017	147
6.2L V8 376 T, W Single Bolt Cam, 4 S.	2008-2013	148
6.2L V8 376 J, P, W	2010-2015	149
6.2L V8 376 6, 7	2014-2017	150
6.2L V8 376 W	2014-2017	151
6.2L V8 376 6, 7	2016-2017	152
6.5L V8 396 Hi-Perf.	1965-1970	153
6.5L V8 396 STD	1967-1970	154
6.6L V8 400 Hi-Perf.	1970-1973	155
6.6L V8 400 Chevrolet Eng. STD	1970-1976	156
6.6L V8 402 STD	1971-1972	157
6.7L V8 409 Hi-Perf.	1961-1965	158
6.7L V8 409 STD	1963-1965	159
7.0L V8 427 Hi-Perf.	1966-1969	160
7.0L V8 427 STD	1967-1969	161
7.0L V8 427 E	2006-2010	162
7.4L V8 454 Chevrolet Eng. Hi-Perf.	1970-1973	163
7.4L V8 454 STD	1970-1976	164

Ref	Part No.	Links/Teeth	OEM
<b>1</b>	<b>1.0L 3 Cyl. 61 M</b>		<b>1985</b>
	Timing Belt	TB-095 89	96051646
	Cam	S-630 40	96051645
	Crank	S-643 20	96051642
	Belt Tensioner	9182	96056765
<b>2</b>	<b>1.0L 3 Cyl. 61 5</b>		<b>1986-1988</b>
	Timing Belt	TB-095 89	96051646
	Cam	① S-630 40	96051645
	Crank	S-643 20	96051642
	Belt Tensioner	9182	96056765
	① 1986		
<b>3</b>	<b>1.0L 3 Cyl. 61 2</b>		<b>1987-1988</b>
	Timing Belt	TB-095 89	96051646
	Crank	S-643 20	96051642
	Belt Tensioner	9182	96056765
<b>4</b>	<b>1.0L 3 Cyl. 61 2, 6 Suzuki Eng.</b>		<b>1989-1993</b>
	Metro		
	Timing Belt	TB-166 97	96060050
	Crank	S-643 20	96051642
	Belt Tensioner	9343	96065049

SETS - Check Contents (Before Ordering) Starting On Page 397  
 TBK - Check Contents (Before Ordering) Starting On Page 420

<b>CHEVROLET/GEO (cont'd)</b>				
Ref	Part No.	Links/Teeth	OEM	
<b>5</b>	<b>1.0L 3 Cyl. 61 6</b>		<b>1994-1995</b>	
	Timing Belt	TB-241	97	96068423
	Belt Tensioner	9343		96065049
<b>6</b>	<b>1.0L 3 Cyl. 61 6</b>		<b>1996-2000</b>	
	Timing Belt	TB-194	97	91173157
	Belt Tensioner	9221		91172368
<b>7</b>	<b>1.2L 4 Cyl. LLO 1249cc 9</b>		<b>2013-2015</b>	
	Spark			
	Partial Timing Set	C6313S	Includes Chain, Crank Spkt, Guide, Tens. Arm, Tensioner	
	Chain	C1092	152	25187088
	Crank	S1368	23	96985290
	Chain Arm	91205		96985296
	Chain Guide	71147		25190534
	Chain Tensioner	91204		25184263
<b>8</b>	<b>1.3L 3 Cyl. 79</b>		<b>1992-1993</b>	
	Timing Belt	TB-095	89	96051646
	Crank	S-643	20	96051642
	Belt Tensioner	9182		96056765
<b>9</b>	<b>1.3L 4 Cyl. 1298cc 3 L72 Eng. by Suzuki</b>		<b>1994</b>	
	Geo Metro			
	Timing Belt	TB-243	89	12761-80C00
<b>10</b>	<b>1.3L 4 Cyl. 80 9</b>		<b>1995-1997</b>	
	Timing Belt	TB-272	89	91171175
	Belt Tensioner	9282		96068592
<b>11</b>	<b>1.3L 4 Cyl. 80 2</b>		<b>1998-2001</b>	
	Timing Belt	TB-194	97	91173157
	Belt Tensioner	9282		96068592
<b>12</b>	<b>1.4L 4 Cyl. 85</b>		<b>1976</b>	
	Timing Belt	TB-037	99	376401
	Cam	S-472	38	376403
<b>13</b>	<b>1.4L 4 Cyl. 85</b>		<b>1977</b>	
	Timing Belt	TB-039	99	460165
	Crank	① S-611	19	14076378
	① Includes Spacer			
<b>14</b>	<b>1.4L 4 Cyl. 1398cc 4</b>		<b>2011-2015</b>	
	Volt			
	Partial Timing Set	C6286S	Includes Chain, Crank Spkt, 2 Guides, Tens. Arm, Tensioner	
	Partial Timing Set	① C6286SS	Includes Chain, 2 Guides, Tens. Arm, Tensioner	
	Chain	C1074	130	55562234
	Crank	S1347		55355345
	Chain Arm	71130		55565005
	Chain Guide Left	91167		55353999
	Chain Guide Upper	71131		55353997
	Chain Tensioner	91149		55562235
	① Does not include Sprockets			

<b>CHEVROLET/GEO (cont'd)</b>				
Ref	Part No.	Links/Teeth	OEM	
<b>15</b>	<b>1.4L 4 Cyl. 1364cc B, C, 9</b>		<b>2011-2016</b>	
	Cruze			
	Partial Timing Set	C6286S	Includes Chain, Crank Spkt, 2 Guides, Tens. Arm, Tensioner	
	Partial Timing Set	① C6286SS	Includes Chain, 2 Guides, Tens. Arm, Tensioner	
	Chain	C1074	130	55562234
	Crank	S1347		55355345
	Chain Arm	71130		55565005
	Chain Guide Left	91167		55353999
	Chain Guide Upper	71131		55353997
	Chain Tensioner	91149		55562235
	① Does not include Sprockets			
<b>16</b>	<b>1.4L 4 Cyl. 1364cc B</b>		<b>2012-2016</b>	
	Sonic			
	Partial Timing Set	C6286S	Includes Chain, Crank Spkt, 2 Guides, Tens. Arm, Tensioner	
	Partial Timing Set	① C6286SS	Includes Chain, 2 Guides, Tens. Arm, Tensioner	
	Chain	C1074	130	55562234
	Crank	S1347		55355345
	Chain Arm	71130		55565005
	Chain Guide Left	91167		55353999
	Chain Guide Upper	71131		55353997
	Chain Tensioner	91149		55562235
	① Does not include Sprockets			
<b>17</b>	<b>1.4L 4 Cyl. 1364cc B Turbo</b>		<b>2013-2016</b>	
	Trax			
	Partial Timing Set	C6286S	Includes Chain, Crank Spkt, 2 Guides, Tens. Arm, Tensioner	
	Partial Timing Set	① C6286SS	Includes Chain, 2 Guides, Tens. Arm, Tensioner	
	Chain	C1074	130	55562234
	Crank	S1347		55355345
	Chain Arm	71130		55565005
	Chain Guide Left	91167		55353999
	Chain Guide Upper	71131		55353997
	Chain Tensioner	91149		55562235
	① Does not include Sprockets			
<b>18</b>	<b>1.4L 4 Cyl. 1399cc M</b>		<b>2016</b>	
	Cruze			
	Partial Timing Set	C6286S	Includes Chain, Crank Spkt, 2 Guides, Tens. Arm, Tensioner	
	Partial Timing Set	① C6286SS	Includes Chain, 2 Guides, Tens. Arm, Tensioner	
	Chain	C1074	130	55562234
	Crank	S1347		55355345
	Chain Arm	71130		55565005
	Chain Guide Left	91167		55353999
	Chain Guide Upper	71131		55353997
	Chain Tensioner	91149		55562235
	① Does not include Sprockets			
<b>19</b>	<b>1.5L 4 Cyl. 92 K</b>		<b>1985</b>	
	Timing Belt	TB-162	112	94479523
	Cam	S-626	46	94109589
	Crank	S-641	23	94109590
	Belt Tensioner	9134		94100223

**SETS - Check Contents (Before Ordering) Starting On Page 397**  
**TBK - Check Contents (Before Ordering) Starting On Page 420**

<b>CHEVROLET/GEO (cont'd)</b>				
Ref	Part No.	Links/Teeth	OEM	
<b>20</b>	<b>1.5L 4 Cyl. 92 7</b>		<b>1986-1989</b>	
Timing Belt	TB-162	112	94479523	
Cam	S-626	46	94109589	
Crank	S-641	23	94109590	
Belt Tensioner	9134		94100223	
<b>21</b>	<b>1.5L 4 Cyl. 92 9 Turbo</b>		<b>1986-1989</b>	
Timing Belt	TB-162	112	94479523	
Cam	S-626	46	94109589	
Crank	S-641	23	94109590	
Belt Tensioner	9134		94100223	
<b>22</b>	<b>1.6L 4 Cyl. 98 E</b>		<b>1976</b>	
Timing Belt	TB-037	99	376401	
Cam	S-472	38	376403	
<b>23</b>	<b>1.6L 4 Cyl. 98 E</b>		<b>1977-1978</b>	
Timing Belt	TB-039	99	460165	
Crank	S-611	19	14076378	
<b>24</b>	<b>1.6L 4 Cyl. 98</b>		<b>1980-1987</b>	
Timing Belt	TB-061	100	14001168	
Crank	S-611	19	14090950	
<b>25</b>	<b>1.6L 4 Cyl. 98 4 SOHC</b>		<b>1985-1988</b>	
Complete Timing Set	C6020S			
	Includes Cam Spkt, Chain, Crank Spkt, Idler			
Timing Belt Kit	TBK-070		Includes Idler, Timing Belt	
Timing Belt	TB-070	88	94840054	
Cam Main Sprocket	S-560	36	94840051	
Crank	S-551	18	94840050	
Belt Idler	9066		94847323	
<b>26</b>	<b>1.6L 4 Cyl. 98 5 Toyota Eng.</b>		<b>1988</b>	
	Nova			
Timing Belt	TB-176	113	94848472	
Cam	S-622	36	94845385	
Crank	S-631	18	94844700	
Belt Tensioner	9135		94844699	
<b>27</b>	<b>1.6L 4 Cyl. 98 6 DOHC; Toyota Eng.</b>		<b>1989-1992</b>	
	Prism Exc. GSI			
Timing Belt Kit	TBK-036		Includes Idler, Timing Belt	
Timing Belt	TB-036	94	94849597	
Belt Idler	① 7184		94423331	
Belt Idler	9066		94847323	
	① ORDER SEPARATELY-NOT IN KIT			
<b>28</b>	<b>1.6L 4 Cyl. 97 U Suzuki Eng.</b>		<b>1989-1995</b>	
	Tracker			
Timing Belt Kit	TBK-164		Includes Tensioner, Timing Belt	
Timing Belt	TB-164	95	96057945	
Belt Tensioner	9182		96065054	
<b>29</b>	<b>1.6L 4 Cyl. 98 5 DOHC; Isuzu Eng.</b>		<b>1990-1991</b>	
	Storm			
Timing Belt	TB-169	159	94429486	
Belt Idler	7184		94423331	
Belt Tensioner	9276		94423269	

<b>CHEVROLET/GEO (cont'd)</b>				
Ref	Part No.	Links/Teeth	OEM	
<b>30</b>	<b>1.6L 4 Cyl. 98 5 Toyota Eng.</b>		<b>1990-1992</b>	
	Prism GSI			
Timing Belt	TB-176	113	94848472	
Cam	S-622	36	94845385	
Crank	S-631	18	94844700	
Belt Tensioner	9135		94844699	
<b>31</b>	<b>1.6L 4 Cyl. 98 6 SOHC; Isuzu Eng.</b>		<b>1990-1993</b>	
	Storm			
Timing Belt	TB-177	112	94337708	
Belt Tensioner	9277		94372021	
<b>32</b>	<b>1.6L 4 Cyl. 98 6 DOHC; Toyota Eng.</b>		<b>1993-1997</b>	
	Prism Exc. GSI			
Timing Belt Kit	TBK-236		Includes Tensioner, Timing Belt	
Timing Belt	TB-236	117	94854403	
Belt Tensioner	9342		94853604	
<b>33</b>	<b>1.6L 4 Cyl. 98 6</b>		<b>1994-1997</b>	
	Tracker			
Timing Belt Kit	① TBK-164		Includes Tensioner, Timing Belt	
Timing Belt Kit	② TBK-212		Includes Tensioner, Timing Belt	
Timing Belt	① TB-164	95	96057945	
Timing Belt	② TB-212	103	96068591	
Belt Tensioner	① 9182		96065054	
Belt Tensioner	② 9282		96068592	
	① Exc. Calif. ② Calif.			
<b>34</b>	<b>1.6L 4 Cyl. 98 6</b>		<b>1998-2000</b>	
	Tracker			
Timing Belt Kit	TBK-212		Includes Tensioner, Timing Belt	
Timing Belt	① TB-212	103	96068591	
Belt Tensioner	① 9282		96068592	
	① Calif.			
<b>35</b>	<b>1.6L 4 Cyl. 1598cc 6 DOHC</b>		<b>2004-2008</b>	
	Aveo			
Timing Belt Kit	TBK-335		Includes Idler Pulley, Tensioner, Timing Belt	
Timing Belt	TB-335	127	96858745	
Belt Idler Pulley	9495		96350526	
Belt Tensioner	9494		96350550	
<b>36</b>	<b>1.8L 4 Cyl. 112 G</b>		<b>1982</b>	
Timing Set, 3 pc.	3060			
	Includes Cam Spkt, Chain, Crank Spkt			
Chain	C-182	48	14036018	
Chain Damper	7138		14033224	
<b>37</b>	<b>1.8L 4 Cyl. 110 8 DOHC</b>		<b>1992-1993</b>	
	Storm			
Timing Belt	TB-205	163	97027062	
Belt Idler	7184		94423331	
Belt Tensioner	9276		94423269	
<b>38</b>	<b>1.8L 4 Cyl. 110 8 DOHC</b>		<b>1993-1997</b>	
	Prism			
Timing Belt Kit	TBK-235		Includes Tensioner, Timing Belt	
Timing Belt	TB-235	121	94856082	
Belt Tensioner	9342		94853604	

**SETS - Check Contents (Before Ordering) Starting On Page 397**  
**TBK - Check Contents (Before Ordering) Starting On Page 420**

<b>CHEVROLET/GEO (cont'd)</b>				
Ref	Part No.	Links/Teeth	OEM	
<b>39</b>	<b>1.8L 4 Cyl. 1794cc 8</b>		<b>1998</b>	
	Prism			
Partial Timing Set	C6104S			
	Includes Cam Spkt, Chain, Crank Spkt, 2 Guides			
Chain	RC-1028	130	94856697	
Cam Exhaust	S-846	36	94859219	
Crank	S-845	18	94859218	
Chain Guide Left	7379		94856700	
Chain Guide Right	7380		94859138	
<b>40</b>	<b>1.8L 4 Cyl. 1794cc 8</b>		<b>1999-2002</b>	
	Prism			
Partial Timing Set	C6195S			
	Includes Cam Spkt, Chain, Crank Spkt, 2 Guides, Tensioner			
Partial Timing Set	① C6195SS			
	Includes Chain, 2 Guides, Tensioner			
Chain	RC-1028	130	94856697	
Cam Exhaust	S-846	36	94859219	
Crank	S-845	18	94859218	
Chain Guide Left	7379		94856700	
Chain Guide Right	7380		94859138	
Chain Tens. Adjuster Hyd	9638		88969018	
	① Does not include Sprockets			
<b>41</b>	<b>1.8L 4 Cyl. 1796cc G, H</b>		<b>2011-2016</b>	
	Cruze, Sonic			
Timing Belt Kit	TBK-336			
	Includes Idler Pulley, Tensioner, Timing Belt			
Timing Belt	TB-336		24422964	
Belt Tensioner	91249		55574864	
Belt Tensioner Pulley	91250		24436052	
<b>42</b>	<b>2.0L 4 Cyl. 121 B,P,1</b>		<b>1983-1989</b>	
Complete Timing Set	C6064S			
	Includes Cam Spkt, Chain, Crank Spkt, Tensioner			
Timing Set, 3 pc.	3047			
	Includes Cam Spkt, Chain, Crank Spkt			
Chain	C-370	58	24577247	
Cam	S-558	40	14018766	
Crank	S-549	20	14018770	
Chain Tensioner	9115		14081712	

<b>CHEVROLET/GEO (cont'd)</b>				
Ref	Part No.	Links/Teeth	OEM	
<b>43</b>	<b>2.0L 4 Cyl. 122 P DOHC</b>		<b>2005-2007</b>	
	Cobalt			
Complete Timing Set	① C6092S		21018824	
	Includes 2 Bolts, 2 Cam Spkts, Chain, Crank Spkt, Damper, 2 Guides, Tens. Arm, Tensioner			
Partial Timing Set	C6092SS			
	Includes Chain, 3 Guides, Oil Jet Nzle, Tensioner			
Bal Shaft Set	C6093S			
	Includes Chain, 2 Crank Spkts, 2 Guides, Idler Spkt, Tens. Arm, Tensioner			
Bal Shaft Set	② C6093SS			
	Includes Chain, 2 Guides, Tens. Arm, Tensioner			
Chain	RC-1029	148	24461834	
Chain Bal. Shaft	RC-1030	134	90537370	
Cam	③ S-850	46	90537632	
Cam Bolt	③ 9496		90537451	
Crank Inner	④ S-851	42	90537301	
Crank Outer	S-849	23	24424758	
Chain Arm	7375		24449448	
Chain Arm Bal Shaft	7385		90537369	
Bal. Shaft Spkt. Intake	S-853	21	90537435	
Bal. Shaft Spkt. Exhaust	S-855	21	90537295	
Chain Guide Bal. Shaft Ri	7384		90537299	
Chain Guide Bal. Shaft U	7386		90537336	
Chain Guide Left	7381		13104978	
Chain Guide Upper	⑤ 7382		12583887	
Oil Jet Nozzle	9467		12577163	
Chain Tensioner	⑤ 9374		12578209	
Chain Tensioner Bal. Sha	9383		90537300	
	① Cam/Crank Set			
	② Does not include Sprockets			
	③ 2 Required			
	④ Balance Shaft			
	⑤ Cam Shaft			

**SETS - Check Contents (Before Ordering) Starting On Page 397**  
**TBK - Check Contents (Before Ordering) Starting On Page 420**

<b>CHEVROLET/GEO (cont'd)</b>			
Ref	Part No.	Links/Teeth	OEM
<b>44</b>	<b>2.0L 4 Cyl. 122</b>		<b>2008-2010</b>
	Cobalt, HHR		
	Complete Timing Set ① C6209SV2 Includes 2 Cam Spkts, Chain, Crank Spkt, 3 Guides, Oil Jet Nzle, Tensioner		
	Partial Timing Set C6092SS Includes Chain, 3 Guides, Oil Jet Nzle, Tensioner		
	Partial Timing Set C6209S Includes Chain, Crank Spkt, 2 Guides, Oil Jet Nzle, Tens. Arm, Tensioner		
	Bal Shaft Set C6093S Includes Chain, 2 Crank Spkts, 2 Guides, Idler Spkt, Tens. Arm, Tensioner		
	Bal Shaft Set ② C6093SS Includes Chain, 2 Guides, Tens. Arm, Tensioner		
	Chain	RC-1029 148	24461834
	Chain Bal. Shaft	RC-1030 134	90537370
	Cam VVT Left	S1409	12578515
	Cam VVT Right	S1410	12621505
	Crank Inner	③ S-851 42	90537301
	Crank Outer	S-849 23	24424758
	Chain Arm	7375	24449448
	Chain Arm Bal Shaft	7384	90537299
	Bal. Shaft Spkt. Intake	S-853 21	90537435
	Bal. Shaft Spkt. Exhaust	S-855 21	90537295
	Chain Guide Bal. Shaft L	7385	90537369
	Chain Guide Bal. Shaft U	7386	90537336
	Chain Guide Left	7381	13104978
	Chain Guide Upper	④ 7382	12583887
	Oil Jet Nozzle	9467	12577163
	Chain Tensioner	④ 9374	12608580
	Chain Tensioner Bal. Sha	9383	90537300
	VVT Solenoid - Left	S1409S	12679099
	VVT Solenoid - Right	S1410S	12679100
	① Includes VVT Cams & Solenoids		
	② Does not include Sprockets		
	③ Balance Shaft		
	④ Cam Shaft		

<b>CHEVROLET/GEO (cont'd)</b>			
Ref	Part No.	Links/Teeth	OEM
<b>45</b>	<b>2.0L 4 Cyl. 1998cc X</b>		<b>2013-2017</b>
	Malibu		
	Partial Timing Set ① C6314TS Includes Chain, Crank Spkt, 2 Guides, Tens. Arm, Tensioner		
	Bal Shaft Set ② C6314PS Includes Bal. Shaft Spkt, Chain, Guide, Tensioner		
	Chain Bal. Shaft	C1094 66	12626983
	Chain Primary	C1093 150	12627107
	Crank	S1369 23/38	12627108
	Chain Arm	91207	12627112
	Bal. Shaft Spkt.	S1370 19	12655716
	Balance Shaft Chain Gui	71150	12655471
	Chain Guide Upper	71148	12627184
	Chain Guide Lower Right	71149	12627111
	Chain Tensioner Bal. Sha	91208	12626984
	Chain Tensioner Primary	91206	12627109
	① Does not contain any Balance Shaft Parts		
	② Balance Shaft parts only		
<b>46</b>	<b>2.0L 4 Cyl. 1998cc X</b>		<b>2016-2017</b>
	Camaro		
	Partial Timing Set ① C6314TS Includes Chain, Crank Spkt, 2 Guides, Tens. Arm, Tensioner		
	Bal Shaft Set ② C6314PS Includes Bal. Shaft Spkt, Chain, Guide, Tensioner		
	Chain Bal. Shaft	C1094 66	12626983
	Chain Primary	C1093 150	12627107
	Crank	S1369 23/38	12627108
	Chain Arm	91207	12627112
	Bal. Shaft Spkt.	S1370 19	12655716
	Balance Shaft Chain Gui	71150	12655471
	Chain Guide Upper	71148	12627184
	Chain Guide Lower Right	71149	12627111
	Chain Tensioner Bal. Sha	91208	12626984
	Chain Tensioner Primary	91206	12627109
	① Does not contain any Balance Shaft Parts		
	② Balance Shaft parts only		
<b>47</b>	<b>2.2L 4 Cyl. 134 G, 4</b>		<b>1990-1993</b>
	Complete Timing Set C6102S Includes Cam Spkt, Chain, Crank Spkt, Tensioner		
	Timing Set, 3 pc. 3047 Includes Cam Spkt, Chain, Crank Spkt		
	Chain	C-370 58	
	Cam	S-558 40	14018766
	Crank	S-549 20	14018770
	Chain Tensioner	9115	14081712

**SETS - Check Contents (Before Ordering) Starting On Page 397**  
**TBK - Check Contents (Before Ordering) Starting On Page 420**

## CHEVROLET/GEO (cont'd)

Ref	Part No.	Links/Teeth	OEM
<b>48</b>	<b>2.2L 4 Cyl. 134 4</b>		<b>1994-2002</b>
Complete Timing Set C6103S Includes Cam Spkt, Chain, Crank Spkt, Plug, Tensioner			
Timing Set, 3 pc.	3019		
Includes Cam Spkt, Chain, Crank Spkt, Plug			
Timing Set, 3 pc.	① 3019M		
Includes Cam Spkt, Chain, Crank Spkt, Plug			
Chain	C-395	58	14062702
Chain	② C-395M	58	
Cam	S-774	40	10198810
Crank	S-549	20	14018770
Oil Passage Plug	8252		
Chain Tensioner	9115		14081712
① Does not require tensioner			
② Included in 3019M			

## CHEVROLET/GEO (cont'd)

Ref	Part No.	Links/Teeth	OEM
<b>49</b>	<b>2.2L 4 Cyl. 134 F, 6 DOHC Cavalier</b>		<b>2002-2005</b>
Complete Timing Set ① C6092S 21018824 Includes 2 Bolts, 2 Cam Spkts, Chain, Crank Spkt, Damper, 2 Guides, Tens. Arm, Tensioner			
Partial Timing Set C6092SS Includes Chain, 3 Guides, Oil Jet Nzle, Tensioner			
Bal Shaft Set C6093S Includes Chain, 2 Crank Spkts, 2 Guides, Idler Spkt, Tens. Arm, Tensioner			
Bal Shaft Set ② C6093SS Includes Chain, 2 Guides, Tens. Arm, Tensioner			
Chain	RC-1029	148	24461834
Chain Bal. Shaft	RC-1030	134	90537370
Cam	③ S-850	46	90537632
Cam Bolt	③ 9496		90537451
Crank Inner	④ S-851	42	90537301
Crank Outer	S-849	23	24424758
Chain Arm	7375		24449448
Chain Arm Bal Shaft	7384		90537299
Bal. Shaft Spkt. Intake	S-853	21	90537435
Bal. Shaft Spkt. Exhaust	S-855	21	90537295
Chain Guide Bal. Shaft L	7385		90537369
Chain Guide Bal. Shaft U	7386		90537336
Chain Guide Left	7381		13104978
Chain Guide Upper	⑤ 7382		12583887
Oil Jet Nozzle	9467		12577163
Chain Tensioner	⑤ 9374		12578209
Chain Tensioner Bal. Sha	9383		90537300
① Cam/Crank Set			
② Does not include Sprockets			
③ 2 Required			
④ Balance Shaft			
⑤ Cam Shaft			

## CHEVROLET/GEO (cont'd)

Ref	Part No.	Links/Teeth	OEM
<b>50</b>	<b>2.2L 4 Cyl. 134 F DOHC</b>		<b>2004-2008</b>
	Malibu		
Complete Timing Set	① C6092S		
	Includes 2 Bolts, 2 Cam Spkts, Chain, Crank Spkt, Damper, 2 Guides, Tens. Arm, Tensioner		
Partial Timing Set	C6092SS		
	Includes Chain, 3 Guides, Oil Jet Nzle, Tensioner		
Bal Shaft Set	C6093S		
	Includes Chain, 2 Crank Spkts, 2 Guides, Idler Spkt, Tens. Arm, Tensioner		
Bal Shaft Set	② C6093SS		
	Includes Chain, 2 Guides, Tens. Arm, Tensioner		
Chain	RC-1029	148	24461834
Chain Bal. Shaft	RC-1030	134	90537370
Cam	③ S-850	46	90537632
Cam Bolt	③ 9496		90537451
Crank Inner	④ S-851	42	90537301
Crank Outer	S-849	23	24424758
Chain Arm	7375		24449448
Chain Arm Bal Shaft	7384		90537299
Bal. Shaft Spkt. Intake	S-853	21	90537435
Bal. Shaft Spkt. Exhaust	S-855	21	90537295
Chain Guide Bal. Shaft L	7385		90537369
Chain Guide Bal. Shaft U	7386		90537336
Chain Guide Left	7381		13104978
Chain Guide Upper	⑤ 7382		12583887
Oil Jet Nozzle	9467		12577163
Chain Tensioner	⑤ 9374		12578209
Chain Tensioner Bal. Sha	9383		90537300
	① Cam/Crank Set		
	② Does not include Sprockets		
	③ 2 Required		
	④ Balance Shaft		
	⑤ Cam Shaft		

## CHEVROLET/GEO (cont'd)

Ref	Part No.	Links/Teeth	OEM
<b>51</b>	<b>2.2L 4 Cyl. 134 F DOHC</b>		<b>2005-2008</b>
	Cobalt		
Complete Timing Set	① C6092S		
	Includes 2 Bolts, 2 Cam Spkts, Chain, Crank Spkt, Damper, 2 Guides, Tens. Arm, Tensioner		
Partial Timing Set	C6092SS		
	Includes Chain, 3 Guides, Oil Jet Nzle, Tensioner		
Bal Shaft Set	C6093S		
	Includes Chain, 2 Crank Spkts, 2 Guides, Idler Spkt, Tens. Arm, Tensioner		
Bal Shaft Set	② C6093SS		
	Includes Chain, 2 Guides, Tens. Arm, Tensioner		
Chain	RC-1029	148	24461834
Chain Bal. Shaft	RC-1030	134	90537370
Cam	③ S-850	46	90537632
Cam Bolt	③ 9496		90537451
Crank Inner	④ S-851	42	90537301
Crank Outer	S-849	23	24424758
Chain Arm	7375		24449448
Chain Arm Bal Shaft	7384		90537299
Bal. Shaft Spkt. Intake	S-853	21	90537435
Bal. Shaft Spkt. Exhaust	S-855	21	90537295
Chain Guide Bal. Shaft L	7385		90537369
Chain Guide Bal. Shaft U	7386		90537336
Chain Guide Left	7381		13104978
Chain Guide Upper	⑤ 7382		12583887
Oil Jet Nozzle	9467		12577163
Chain Tensioner	⑤ 9374		12608580
Chain Tensioner Bal. Sha	9383		90537300
	① Cam/Crank Set		
	② Does not include Sprockets		
	③ 2 Required		
	④ Balance Shaft		
	⑤ Cam Shaft		

**SETS - Check Contents (Before Ordering) Starting On Page 397**  
**TBK - Check Contents (Before Ordering) Starting On Page 420**



<b>CHEVROLET/GEO (cont'd)</b>				
Ref	Part No.	Links/Teeth	OEM	
<b>52</b>	<b>2.2L 4 Cyl. 134 D DOHC</b>		<b>2006-2008</b>	
	HHR			
Complete Timing Set ① C6092S Includes 2 Bolts, 2 Cam Spkts, Chain, Crank Spkt, Damper, 2 Guides, Tens. Arm, Tensioner				
Partial Timing Set C6092SS Includes Chain, 3 Guides, Oil Jet Nzle, Tensioner				
Bal Shaft Set C6093S Includes Chain, 2 Crank Spkts, 2 Guides, Idler Spkt, Tens. Arm, Tensioner				
Bal Shaft Set ② C6093SS Includes Chain, 2 Guides, Tens. Arm, Tensioner				
Chain	RC-1029	148	24461834	
Chain Bal. Shaft	RC-1030	134	90537370	
Cam	③ S-850	46	90537632	
Cam Bolt	③ 9496		90537451	
Crank Inner	④ S-851	42	90537301	
Crank Outer	S-849	23	24424758	
Chain Arm	7375		24449448	
Chain Arm Bal Shaft	7384		90537299	
Bal. Shaft Spkt. Intake	S-853	21	90537435	
Bal. Shaft Spkt. Exhaust	S-855	21	90537295	
Chain Guide Bal. Shaft L	7385		90537369	
Chain Guide Bal. Shaft U	7386		90537336	
Chain Guide Left	7381		13104978	
Chain Guide Upper	⑤ 7382		12583887	
Oil Jet Nozzle	9467		12577163	
Chain Tensioner	⑤ 9374		12608580	
Chain Tensioner Bal. Sha	9383		90537300	
① Cam/Crank Set				
② Does not include Sprockets				
③ 2 Required				
④ Balance Shaft				
⑤ Cam Shaft				

<b>CHEVROLET/GEO (cont'd)</b>				
Ref	Part No.	Links/Teeth	OEM	
<b>53</b>	<b>2.2L 4 Cyl. 134</b>		<b>2009-2011</b>	
	Cobalt, HHR			
Complete Timing Set ① C6209SV1 Includes 2 Cam Spkts, Chain, Crank Spkt, 3 Guides, Oil Jet Nzle, Tensioner				
Partial Timing Set C6092SS Includes Chain, 3 Guides, Oil Jet Nzle, Tensioner				
Partial Timing Set C6209S Includes Chain, Crank Spkt, 2 Guides, Oil Jet Nzle, Tens. Arm, Tensioner				
Bal Shaft Set C6093S Includes Chain, 2 Crank Spkts, 2 Guides, Idler Spkt, Tens. Arm, Tensioner				
Bal Shaft Set ② C6093SS Includes Chain, 2 Guides, Tens. Arm, Tensioner				
Chain	RC-1029	148	24461834	
Chain Bal. Shaft	RC-1030	134	90537370	
Cam VVT	③ S1410			
Crank Inner	④ S-851	42	90537301	
Crank Outer	S-849	23	24424758	
Chain Arm	7375		24449448	
Chain Arm Bal Shaft	7384		90537299	
Bal. Shaft Spkt. Intake	S-853	21	90537435	
Bal. Shaft Spkt. Exhaust	S-855	21	90537295	
Chain Guide Bal. Shaft L	7385		90537369	
Chain Guide Bal. Shaft U	7386		90537336	
Chain Guide Left	7381		13104978	
Chain Guide Upper	⑤ 7382		12583887	
Oil Jet Nozzle	9467		12577163	
Chain Tensioner	⑤ 9374		12608580	
Chain Tensioner Bal. Sha	9383		90537300	
VVT Solenoid - Left	S1409S			
VVT Solenoid - Right	S1410S			
① Includes VVT Cams & Solenoids				
② Does not include Sprockets				
③ 2 Required				
④ Balance Shaft				
⑤ Cam Shaft				
<b>54</b>	<b>2.3L 4 Cyl. 140 B</b>		<b>1971-1977</b>	
Cam	S-426	36	6270006	
Crank	S-427	18	3980283	

**SETS - Check Contents (Before Ordering) Starting On Page 397**  
**TBK - Check Contents (Before Ordering) Starting On Page 420**

<b>CHEVROLET/GEO (cont'd)</b>			
Ref	Part No.	Links/Teeth	OEM
<b>55</b>	<b>2.3L 4 Cyl. 138 A, D</b>		<b>1990-1995</b>
Complete Timing Set ① C6074S Includes 2 Cam Spkts, Chain, Crank Spkt, 3 Guides, Tensioner			
Timing Set, 4 pc.	② 3099	4-Pcs	
Includes 2 Cam Spkts, Chain, Crank Spkt			
Timing Set, 4 pc.	① 3118	4-Pcs	
Includes 2 Cam Spkts, Chain, Crank Spkt			
Chain	③ 3DR-130	130	245720357
Chain	① C-383	130	24572393
Cam	④ S-692	38	22542617
Cam	⑤ S-734	38	24570973
Crank	② S-653	19	22534060
Crank	① S-747	19	24570072
Chain Adjuster	9143		22531680
Chain Guide Left	① 7305		24572016
Chain Guide Right	① 7304		24572015
Chain Guide Upper	① 7306		24572017
Chain Tensioner	③ 9188		24570356
Chain Tensioner	① 9294		24573179
① 2nd Design-Single Row			
② 1990-91 1st Design-Double Row			
③ 1st Design-Double Row			
④ 1st Design-Double Row - 2 Required			
⑤ 2nd Design-Single Row - 2 Required			
<b>56</b>	<b>2.4L 4 Cyl. 146 T</b>		<b>1996</b>
Complete Timing Set ① C6090AS Includes 2 Cam Spkts, Chain, Crank Spkt, 3 Guides, Tensioner			
Timing Set, 4 pc.	3129	4-Pcs	
Includes 2 Cam Spkts, Chain, Crank Spkt			
Bal Shaft Set	C6091S		
Includes 2 Bal. Shaft Spkts, Chain, Guide			
Chain	C-390	130	24574447
Chain Bal. Shaft	RC-1031	72	24575147
Cam	② S-804	38	24575543
Crank	S-805	19	24574209
Bal. Shaft Spkt. Driven	S-828	24	24574130
Bal. Shaft Spkt. Driver	S-829	48	24573813
Chain Guide Bal. Shaft	7368		24574411
Chain Guide Left	7366		24575257
Chain Guide Right	7365		24575256
Chain Guide Upper	7367		24575255
Chain Tensioner	9294		24573179
① Cam/Crank Set			
② 2 Required			

<b>CHEVROLET/GEO (cont'd)</b>			
Ref	Part No.	Links/Teeth	OEM
<b>57</b>	<b>2.4L 4 Cyl. 146 T</b>		<b>1997-2002</b>
Complete Timing Set ① C6090S Includes 2 Cam Spkts, Chain, Crank Spkt, 3 Guides, 2 Tensioners			
Partial Timing Set	② C6090SS		
Includes Chain, 3 Guides, 2 Tensioners			
Timing Set, 4 pc.	3129	4-Pcs	
Includes 2 Cam Spkts, Chain, Crank Spkt			
Bal Shaft Set	C6091S		
Includes 2 Bal. Shaft Spkts, Chain, Guide			
Chain	C-390	130	24574447
Chain Bal. Shaft	RC-1031	72	24575147
Cam	③ S-804	38	24575543
Crank	S-805	19	24574209
Bal. Shaft Spkt. Driven	S-828	24	24574130
Bal. Shaft Spkt. Driver	S-829	48	24573813
Chain Guide Bal. Shaft	7368		24574411
Chain Guide Left	7366		24575257
Chain Guide Right	7365		24575256
Chain Guide Upper	7367		24575255
Chain Tensioner	9356		24575512
Chain Tensioner Shoe	9355		24575513
① Cam/Crank Set			
② Does not include Sprockets			
③ 2 Required			

**SETS - Check Contents (Before Ordering) Starting On Page 397**  
**TBK - Check Contents (Before Ordering) Starting On Page 420**

<b>CHEVROLET/GEO (cont'd)</b>				
Ref	Part No.	Links/Teeth	OEM	
<b>58</b>	<b>2.4L 4 Cyl. 145</b>		<b>2006-2012</b>	
	Cobalt, HHR, Malibu			
	Complete Timing Set ① C6209SV2 Includes 2 Cam Spkts, Chain, Crank Spkt, 3 Guides, Oil Jet Nzle, Tensioner			
	Partial Timing Set C6092SS Includes Chain, 3 Guides, Oil Jet Nzle, Tensioner			
	Partial Timing Set C6209S Includes Chain, Crank Spkt, 2 Guides, Oil Jet Nzle, Tens. Arm, Tensioner			
	Bal Shaft Set C6093S Includes Chain, 2 Crank Spkts, 2 Guides, Idler Spkt, Tens. Arm, Tensioner			
	Bal Shaft Set ② C6093SS Includes Chain, 2 Guides, Tens. Arm, Tensioner			
	Chain	RC-1029	148	24461834
	Chain Bal. Shaft	RC-1030	134	90537370
	Cam VVT Left	S1409		12578515
	Cam VVT Right	S1410		12621505
	Crank Inner	③ S-851	42	90537301
	Crank Outer	S-849	23	24424758
	Chain Arm	7375		24449448
	Chain Arm Bal Shaft	7384		90537299
	Bal. Shaft Spkt. Intake	S-853	21	90537435
	Bal. Shaft Spkt. Exhaust	S-855	21	90537295
	Chain Guide Bal. Shaft L	7385		90537369
	Chain Guide Bal. Shaft U	7386		90537336
	Chain Guide Left	7381		13104978
	Chain Guide Upper	④ 7382		12583887
	Oil Jet Nozzle	9467		12577163
	Chain Tensioner	④ 9374		12608580
	Chain Tensioner Bal. Sha	9383		90537300
	VVT Solenoid - Left	S1409S		12679099
	VVT Solenoid - Right	S1410S		12679100
	① Includes VVT Cams & Solenoids			
	② Does not include Sprockets			
	③ Balance Shaft			
	④ Cam Shaft			

<b>CHEVROLET/GEO (cont'd)</b>				
Ref	Part No.	Links/Teeth	OEM	
<b>59</b>	<b>2.4L 4 Cyl. 145</b>		<b>2013-2014</b>	
	Impala, Malibu			
	Complete Timing Set ① C6209SV1 Includes 2 Cam Spkts, Chain, Crank Spkt, 3 Guides, Oil Jet Nzle, Tensioner			
	Partial Timing Set C6092SS Includes Chain, 3 Guides, Oil Jet Nzle, Tensioner			
	Partial Timing Set C6209S Includes Chain, Crank Spkt, 2 Guides, Oil Jet Nzle, Tens. Arm, Tensioner			
	Bal Shaft Set C6093S Includes Chain, 2 Crank Spkts, 2 Guides, Idler Spkt, Tens. Arm, Tensioner			
	Bal Shaft Set ② C6093SS Includes Chain, 2 Guides, Tens. Arm, Tensioner			
	Chain	RC-1029	148	24461834
	Chain Bal. Shaft	RC-1030	134	90537370
	Cam VVT	③ S1410		
	Crank Inner	④ S-851	42	90537301
	Crank Outer	S-849	23	24424758
	Chain Arm	7375		24449448
	Chain Arm Bal Shaft	7384		90537299
	Bal. Shaft Spkt. Intake	S-853	21	90537435
	Bal. Shaft Spkt. Exhaust	S-855	21	90537295
	Chain Guide Bal. Shaft L	7385		90537369
	Chain Guide Bal. Shaft U	7386		90537336
	Chain Guide Left	7381		13104978
	Chain Guide Upper	⑤ 7382		12583887
	Oil Jet Nozzle	9467		12577163
	Chain Tensioner	⑤ 9374		12608580
	Chain Tensioner Bal. Sha	9383		90537300
	VVT Solenoid - Left	S1409S		
	VVT Solenoid - Right	S1410S		
	① Includes VVT Cams & Solenoids			
	② Does not include Sprockets			
	③ 2 Required			
	④ Balance Shaft			
	⑤ Cam Shaft			
<b>60</b>	<b>2.5L 4 Cyl. 153</b>		<b>1962-1964</b>	
	Cam	2542	54	3788508
	Cam Aluminum	2522	54	3789546
	Crank	2501	27	3836605
	Gear Set Aluminum	2523S	54/27	
<b>61</b>	<b>2.5L 4 Cyl. 153</b>		<b>1965-1967</b>	
	Cam	2542	54	3788508
	Cam Aluminum	2524	54	3866727
	Crank	2501	27	3836605
	Gear Set Aluminum	2525S	54/27	
<b>62</b>	<b>2.5L 4 Cyl. 151 F,R,V,1,2,</b>		<b>1978-1990</b>	
	Cam	2542	54	10005942
	Crank	2537	27	10028052
	Matched Set	2542S	54/27	10101790
<b>63</b>	<b>2.5L 4 Cyl. 151 R</b>		<b>1991-1992</b>	
	Timing Set, 3 pc.	3112		10101863
	Includes Cam Spkt, Chain, Crank Spkt			
	Chain	C-378	56	10101743
	Cam	S-690	42	10101831
	Crank	S-713	21	10101758
	Chain Tensioner	9220		10112519

**SETS - Check Contents (Before Ordering) Starting On Page 397**  
**TBK - Check Contents (Before Ordering) Starting On Page 420**

<b>CHEVROLET/GEO (cont'd)</b>				
Ref	Part No.	Links/Teeth	OEM	
<b>64</b>	<b>2.8L V6 173 S,X,Z,1,7</b>		<b>1980-1989</b>	
Complete Timing Set C6065S Includes Cam Spkt, Chain, Crank Spkt, Damper				
Timing Set, 3 pc. 3175 Includes Cam Spkt, Chain, Crank Spkt				
Chain	C-373	64	14102670	
Cam	S-506	40	14025558	
Crank	S-511	20	477263	
Chain Damper	7059		477264	
HP Set Billet Steel 250	08-2035T-9			
<b>65</b>	<b>2.8L V6 173 W</b>		<b>1985-1989</b>	
Complete Timing Set C6067S Includes Cam Spkt, Chain, Crank Spkt, Damper				
Timing Set, 3 pc. 3048 Includes Cam Spkt, Chain, Crank Spkt				
Chain	C-372	64	14102671	
Cam	S-620	40	14074399	
Crank	S-619	20	14074400	
Chain Damper	7131		14078822	
<b>66</b>	<b>3.1L V6 189 T Camaro</b>		<b>1990-1992</b>	
Complete Timing Set C6065S Includes Cam Spkt, Chain, Crank Spkt, Damper				
Timing Set, 3 pc. 3175 Includes Cam Spkt, Chain, Crank Spkt				
Chain	C-373	64	14102670	
Cam	S-506	40	14025558	
Crank	S-511	20	477263	
Chain Damper	7059		477264	
<b>67</b>	<b>3.1L V6 189 T, D, W</b>		<b>1990-1994</b>	
Beretta, Cavalier, Celebrity, Corsica, Lumina				
Complete Timing Set ① C6067S Includes Cam Spkt, Chain, Crank Spkt, Damper				
Timing Set, 3 pc. 3048 Includes Cam Spkt, Chain, Crank Spkt				
Chain	C-372	64	14102671	
Cam	S-620	40	14074399	
Crank	S-619	20	14074400	
Chain Damper	① 7131		14078822	
① 1990-93				
<b>68</b>	<b>3.1L V6 189 M, J</b>		<b>1994-1999</b>	
Complete Timing Set C6192S Includes Cam Spkt, Chain, Crank Spkt, Damper				
Timing Set, 3 pc. 3036 Includes Cam Spkt, Chain, Crank Spkt				
Chain	C-385	64	10166352	
Cam	S-756	40	10166350	
Crank	S-619	20	14074400	
Chain Damper	7336		10166353	
<b>69</b>	<b>3.1L V6 189 J</b>		<b>2000-2003</b>	
Lumina, Malibu				
Complete Timing Set C6193S Includes Cam Spkt, Chain, Crank Spkt, Damper				
Timing Set, 3 pc. 3134 Includes Cam Spkt, Chain, Crank Spkt				
Chain	C-700	80	24506090	
Cam	S-848	50	24506089	
Crank	S-847	25	12568125	
Chain Damper	7688		24507720	

<b>CHEVROLET/GEO (cont'd)</b>				
Ref	Part No.	Links/Teeth	OEM	
<b>70</b>	<b>3.2L 6 Cyl. 194</b>		<b>1962-1964</b>	
Cam	2542	54	3788508	
Cam Aluminum	2522	54	3789546	
Crank	2501	27	3836605	
Gear Set Aluminum	2523S	54/27		
<b>71</b>	<b>3.2L 6 Cyl. 194</b>		<b>1965-1967</b>	
Cam	2542	54	3788508	
Cam Aluminum	2524	54	3866727	
Crank	2501	27	3836605	
Gear Set Aluminum	2525S	54/27		
<b>72</b>	<b>3.2L V6 196 C</b>		<b>1978-1979</b>	
Complete Timing Set C6061S Includes Cam Button, Cam Spkt, Chain, Crank Spkt, 2 Dampers				
Timing Set, 3 pc. 3018 Includes Cam Spkt, Chain, Crank Spkt				
Chain	C-359	54	1359707	
Cam Iron	① S-610T	40	25523115	
Cam Nylon	① S-610N	40		
Crank	S-323	20	25519954	
Chain Cam Button w/ Spr	7189		25532588	
Chain Damper Left	7045		1354138	
Chain Damper Right	7158		1356634	
HP Set Dbl Roller 250	08-1134			
① When installing S-610T / S-610N, be sure to attach the cam sensor magnet and accompanying bolt.				
<b>73</b>	<b>3.3L V6 200 M</b>		<b>1978-1979</b>	
Timing Set, 3 pc. 3033 Includes Cam Spkt, Chain, Crank Spkt				
Chain	C-499	46	346261	
Cam Iron	S-390T	36	340235	
Crank	S-505	18	464617	
HP Set Dbl Roller 200	08-3023-3			
HP Set Dbl Roller 222	08-2200			
HP Set Dbl Roller 250	08-1100			
HP Set Sngl Roller 334	08-3300			
HP Set Billet Steel 250	08-2001T-9			
HP Set Gear Drive	08-5100			
HP Set Gear Drive Quiet	08-5100Q			
HP Set Belt Drive	08-5600			
HP Set Adjustable Cam	08-4700			
<b>74</b>	<b>3.4L V6 207 X DOHC</b>		<b>1991-1997</b>	
Timing Set, 3 pc. 3139 Includes Cam Spkt, Chain, Crank Spkt				
Timing Set, 4 pc. C6331S Includes Cam Spkt, Chain, Crank Spkt, Tensioner				
Chain Intermediate Shaft	C-382	64	10110599	
Timing Belt	① TB-192	169	10162006	
Cam Intermediate	S-758	40	10110598	
Crank	S-719	20	10110597	
Chain Tensioner	9308		10110596	
① Interference Engine				

**SETS - Check Contents (Before Ordering) Starting On Page 397**  
**TBK - Check Contents (Before Ordering) Starting On Page 420**

<b>CHEVROLET/GEO (cont'd)</b>				
Ref	Part No.	Links/Teeth	OEM	
<b>75</b>	<b>3.4L V6 207 S OHV; L32 Eng.</b>		<b>1993-1995</b>	
	Camaro			
	Complete Timing Set	C6065S		
	Includes Cam Spkt, Chain, Crank Spkt, Damper			
	Timing Set, 3 pc.	3175		
	Includes Cam Spkt, Chain, Crank Spkt			
	Chain	C-373	64	14102670
	Cam	S-506	40	14025558
	Crank	S-511	20	477263
	Chain Damper	7059		477264
<b>76</b>	<b>3.4L V6 207 X DOHC</b>		<b>1996-1997</b>	
	Timing Set, 3 pc.	3139		
	Includes Cam Spkt, Chain, Crank Spkt			
	Timing Set, 4 pc.	C6331S		
	Includes Cam Spkt, Chain, Crank Spkt, Tensioner			
	Chain Intermediate Shaft	C-382	64	10110599
	Timing Belt	Ⓢ TB-273	200	24503363
	Cam Intermediate	S-758	40	10110598
	Crank	S-719	20	10110597
	Chain Tensioner	9308		10110596
	Ⓢ Interference Engine			
<b>77</b>	<b>3.4L V6 207 E</b>		<b>1997-1999</b>	
	Venture APV, Trans Sport APV			
	Complete Timing Set	C6192S		
	Includes Cam Spkt, Chain, Crank Spkt, Damper			
	Timing Set, 3 pc.	3036		
	Includes Cam Spkt, Chain, Crank Spkt			
	Chain	C-385	64	10166352
	Cam	S-756	40	10166350
	Crank	S-619	20	14074400
	Chain Damper	7336		10166353
<b>78</b>	<b>3.4L V6 207 E</b>		<b>2000-2005</b>	
	Impala, Monte Carlo			
	Complete Timing Set	C6193S		
	Includes Cam Spkt, Chain, Crank Spkt, Damper			
	Timing Set, 3 pc.	3134		
	Includes Cam Spkt, Chain, Crank Spkt			
	Chain	C-700	80	24506090
	Cam	S-848	50	24506089
	Crank	S-847	25	12568125
	Chain Damper	7688		24507720
<b>79</b>	<b>3.5L 6 Cyl. 216</b>		<b>1937-1939</b>	
	Cam Fiber	2500	54	3836156
	Crank	2503	27	838432
<b>80</b>	<b>3.5L 6 Cyl. 216</b>		<b>1940-1952</b>	
	Cam Aluminum	2514	54	3835473
	Cam Fiber	2500	54	3836156
	Crank	2501	27	3836605
	Gear Set Aluminum	2516S	54/27	3697087
<b>81</b>	<b>3.5L V6 216 8</b>		<b>2004-2006</b>	
	Malibu			
	Complete Timing Set	C6193S		
	Includes Cam Spkt, Chain, Crank Spkt, Damper			
	Timing Set, 3 pc.	3134		
	Includes Cam Spkt, Chain, Crank Spkt			
	Chain	C-700	80	24506090
	Cam	S-848	50	24506089
	Crank	S-847	25	12568125
	Chain Damper	7688		24507720

<b>CHEVROLET/GEO (cont'd)</b>				
Ref	Part No.	Links/Teeth	OEM	
<b>82</b>	<b>3.5L V6 213 K, N</b>		<b>2006</b>	
	Monte Carlo, Impala			
	Complete Timing Set	Ⓢ C6160S		
	Includes Cam Spkt, Chain, Crank Spkt, Tensioner			
	Partial Timing Set	C6160SS		
	Includes Chain, Crank Spkt, Tensioner			
	Chain	C-700	80	24506090
	Cam	Ⓢ S1222	50	12612821
	Crank	S-847	25	12568125
	Chain Tensioner	91013		12600695
	Ⓢ w/ Actuator			
<b>83</b>	<b>3.5L V6 213 K, N</b>		<b>2007</b>	
	Malibu, Impala, Monte Carlo			
	Complete Timing Set	Ⓢ C6160S		
	Includes Cam Spkt, Chain, Crank Spkt, Tensioner			
	Partial Timing Set	C6160SS		
	Includes Chain, Crank Spkt, Tensioner			
	Chain	C-700	80	24506090
	Cam	Ⓢ S1222	50	12612821
	Crank	S-847	25	12568125
	Chain Tensioner	91013		12600695
	Ⓢ w/ Actuator			
<b>84</b>	<b>3.5L V6 213 K, N</b>		<b>2008-2011</b>	
	Impala, Malibu LS			
	Complete Timing Set	Ⓢ C6160S		
	Includes Cam Spkt, Chain, Crank Spkt, Tensioner			
	Partial Timing Set	C6160SS		
	Includes Chain, Crank Spkt, Tensioner			
	Chain	C-700	80	24506090
	Cam	Ⓢ S1222	50	12612821
	Crank	S-847	25	12568125
	Chain Tensioner	91013		12600695
	Ⓢ w/ Actuator			

**SETS - Check Contents (Before Ordering) Starting On Page 397**  
**TBK - Check Contents (Before Ordering) Starting On Page 420**

<b>CHEVROLET/GEO (cont'd)</b>				
Ref	Part No.	Links/Teeth	OEM	
<b>85</b>	<b>3.6L V6 217 7</b>		<b>2008-2012</b>	
	Malibu			
Partial Timing Set	C6210S			
	Includes 3 Chains, Crank Spkt, 4 Guides, 2 Idler Spkts, 2 Tens. Arms, 3 Tensioners			
Partial Timing Set	① C6210SS			
	Includes 3 Chains, 4 Guides, 2 Tens. Arms, 3 Tensioners			
Chain Primary	C1010	96	12633451	
Chain Secondary	② C1009	114	12633452	
Idler Sprocket Left	S1240	22/33	12612839	
Idler Sprocket Right	S1242	22/33	12612838	
Crank	S1223	30	12645465	
Chain Arm Left Secondar	91029		12623513	
Chain Arm Right Second	91028		12623514	
Chain Guide Upper Prima	71029		12597417	
Chain Guide Lower Prima	71041		12586959	
Chain Guide Right Secon	71030		12597418	
Chain Guide Left Second	71031		12597416	
Chain Tensioner Primary	91030		12609263	
Chain Tensioner Left Sec	91032		12609261	
Chain Tensioner Right Se	91031		12609259	
	① Does not include Sprockets			
	② 2 Required			
<b>86</b>	<b>3.6L V6 217 D, V, 3</b>		<b>2010-2015</b>	
	Camaro			
Partial Timing Set	C6210S			
	Includes 3 Chains, Crank Spkt, 4 Guides, 2 Idler Spkts, 2 Tens. Arms, 3 Tensioners			
Partial Timing Set	① C6210SS			
	Includes 3 Chains, 4 Guides, 2 Tens. Arms, 3 Tensioners			
Chain Primary	C1010	96	12633451	
Chain Secondary	② C1009	114	12633452	
Idler Sprocket Left	S1240	22/33	12612839	
Idler Sprocket Right	S1242	22/33	12612838	
Crank	S1223	30	12645465	
Chain Arm Left Secondar	91029		12623513	
Chain Arm Right Second	91028		12623514	
Chain Guide Upper Prima	71029		12597417	
Chain Guide Lower Prima	71041		12586959	
Chain Guide Right Secon	71030		12597418	
Chain Guide Left Second	71031		12597416	
Chain Tensioner Primary	91030		12609263	
Chain Tensioner Left Sec	91032		12609261	
Chain Tensioner Right Se	91031		12609259	
	① Does not include Sprockets			
	② 2 Required			

<b>CHEVROLET/GEO (cont'd)</b>				
Ref	Part No.	Links/Teeth	OEM	
<b>87</b>	<b>3.6L V6 217 3</b>		<b>2012-2017</b>	
	Caprice			
Partial Timing Set	C6210S			
	Includes 3 Chains, Crank Spkt, 4 Guides, 2 Idler Spkts, 2 Tens. Arms, 3 Tensioners			
Partial Timing Set	① C6210SS			
	Includes 3 Chains, 4 Guides, 2 Tens. Arms, 3 Tensioners			
Chain Primary	C1010	96	12633451	
Chain Secondary	② C1009	114	12633452	
Idler Sprocket Left	S1240	22/33	12612839	
Idler Sprocket Right	S1242	22/33	12612838	
Crank	S1223	30	12645465	
Chain Arm Left Secondar	91029		12623513	
Chain Arm Right Second	91028		12623514	
Chain Guide Upper Prima	71029		12597417	
Chain Guide Lower Prima	71041		12586959	
Chain Guide Right Secon	71030		12597418	
Chain Guide Left Second	71031		12597416	
Chain Tensioner Primary	91030		12609263	
Chain Tensioner Left Sec	91032		12609261	
Chain Tensioner Right Se	91031		12609259	
	① Does not include Sprockets			
	② 2 Required			
<b>88</b>	<b>3.6L V6 217 3</b>		<b>2012-2017</b>	
	Impala, Impala Limited			
Partial Timing Set	C6210S			
	Includes 3 Chains, Crank Spkt, 4 Guides, 2 Idler Spkts, 2 Tens. Arms, 3 Tensioners			
Partial Timing Set	① C6210SS			
	Includes 3 Chains, 4 Guides, 2 Tens. Arms, 3 Tensioners			
Chain Primary	C1010	96	12633451	
Chain Secondary	② C1009	114	12633452	
Idler Sprocket Left	S1240	22/33	12612839	
Idler Sprocket Right	S1242	22/33	12612838	
Crank	S1223	30	12645465	
Chain Arm Left Secondar	91029		12623513	
Chain Arm Right Second	91028		12623514	
Chain Guide Upper Prima	71029		12597417	
Chain Guide Lower Prima	71041		12586959	
Chain Guide Right Secon	71030		12597418	
Chain Guide Left Second	71031		12597416	
Chain Tensioner Primary	91030		12609263	
Chain Tensioner Left Sec	91032		12609261	
Chain Tensioner Right Se	91031		12609259	
	① Does not include Sprockets			
	② 2 Required			
<b>89</b>	<b>3.8L 6 Cyl. 230</b>		<b>1963-1964</b>	
Cam	2542	54	3788508	
Cam Aluminum	2522	54	3789546	
Crank	2501	27	3836605	
Gear Set Aluminum	2523S	54/27		
<b>90</b>	<b>3.8L 6 Cyl. 230</b>		<b>1965-1970</b>	
Cam	2542	54	3788508	
Cam Aluminum	2524	54	3866727	
Crank	2501	27	3836605	
Gear Set Aluminum	2525S	54/27		

**SETS - Check Contents (Before Ordering) Starting On Page 397**  
**TBK - Check Contents (Before Ordering) Starting On Page 420**

<b>CHEVROLET/GEO (cont'd)</b>				
Ref	Part No.	Links/Teeth	OEM	
<b>91</b>	<b>3.8L V6 231 A, 2, 3</b>		<b>1978-1986</b>	
Complete Timing Set ① C6061S Includes Cam Button, Cam Spkt, Chain, Crank Spkt, 2 Dampers				
Complete Timing Set ② C6062S Includes Cam Button, Cam Spkt, Chain, Crank Spkt, Damper				
Timing Set, 3 pc. 3018 Includes Cam Spkt, Chain, Crank Spkt				
Chain	C-359	54	1257408	
Cam Iron	③ S-610T	40	25523115	
Cam Nylon	③ S-610N	40		
Crank	S-323	20	25519954	
Chain Cam Button w/ Spr	7189		25532588	
Chain Damper Left	7045		1354138	
Chain Damper Right	7158		25532546	
HP Set Dbl Roller 250	08-1134			
① 1978-86				
② 1987				
③ When installing S-610T / S-610N, be sure to attach the cam sensor magnet and accompanying bolt.				
<b>92</b>	<b>3.8L V6 231 3 w/Integral Distributor Drive</b>		<b>1980-1981</b>	
Complete Timing Set C6062S Includes Cam Button, Cam Spkt, Chain, Crank Spkt, Damper				
Timing Set, 3 pc. 3018 Includes Cam Spkt, Chain, Crank Spkt				
Chain	C-359	54	1257408	
Cam Iron	① S-610T	40	25523115	
Cam Nylon	① S-610N	40		
Crank	S-323	20	25519954	
Chain Cam Button w/ Spr	7189		25532588	
Chain Damper Right	7158		25532546	
HP Set Dbl Roller 250	08-1134			
① When installing S-610T / S-610N, be sure to attach the cam sensor magnet and accompanying bolt.				
<b>93</b>	<b>3.8L V6 229 K, 9</b>		<b>1980-1984</b>	
Timing Set, 3 pc. 3033 Includes Cam Spkt, Chain, Crank Spkt				
Chain	C-499	46	346261	
Cam Iron	S-390T	36	340235	
Crank	S-505	18	464617	
HP Set Dbl Roller 200	08-3023-3			
HP Set Dbl Roller 222	08-2200			
HP Set Dbl Roller 250	08-1100			
HP Set Sngl Roller 334	08-3300			
HP Set Billet Steel 250	08-2001T-9			
HP Set Gear Drive	08-5100			
HP Set Gear Drive Quiet	08-5100Q			
HP Set Belt Drive	08-5600			
HP Set Adjustable Cam	08-4700			

<b>CHEVROLET/GEO (cont'd)</b>				
Ref	Part No.	Links/Teeth	OEM	
<b>94</b>	<b>3.8L V6 231 A</b>		<b>1987</b>	
Complete Timing Set C6062S Includes Cam Button, Cam Spkt, Chain, Crank Spkt, Damper				
Timing Set, 3 pc. 3018 Includes Cam Spkt, Chain, Crank Spkt				
Chain	C-359	54	1257408	
Cam Iron	① S-610T	40	25523115	
Cam Nylon	① S-610N	40		
Crank	S-323	20	25519954	
Chain Cam Button w/ Spr	7189		25532588	
Chain Damper Left	7045		1354138	
Chain Damper Right	7158		25532546	
HP Set Dbl Roller 250	08-1134			
① When installing S-610T / S-610N, be sure to attach the cam sensor magnet and accompanying bolt.				
<b>95</b>	<b>3.8L V6 231 K</b>		<b>1995-2005</b>	
Camaro, Impalla, Lumina, Monte Carlo				
Complete Timing Set C6173S Includes Cam Spkt, Chain, Crank Spkt, Tensioner				
Timing Set, 3 pc. 3127 Includes Cam Spkt, Chain, Crank Spkt				
Chain	C-381A	64	24504668	
Cam	S-810	48	24505306	
Crank	S-811	24	24502431	
Bal. Shaft Gear Driven	2551	34	24503524	
Bal. Shaft Gear Driver	2558	68	24504792	
Chain Tensioner Damper	7344		24503893	
<b>96</b>	<b>3.8L V6 231 1 L67 Eng.</b>		<b>2004-2005</b>	
Impala, Monte Carlo				
Complete Timing Set C6077S Includes Cam Spkt, Chain, Crank Spkt, Tensioner				
Timing Set, 3 pc. 3231 Includes Cam Spkt, Chain, Crank Spkt				
Chain	C-381A	64	24504668	
Cam	S-812	48	24505393	
Crank	S-811	24	24502431	
Bal. Shaft Gear Driven	2551	34	24503524	
Bal. Shaft Gear Driver	2558	68	24504792	
Chain Tensioner Damper	7344		24503893	
<b>97</b>	<b>3.9L 6 Cyl. 235</b>		<b>1940-1962</b>	
Cam Aluminum	2514	54	3835473	
Cam Fiber	2500	54	3836156	
Crank	2501	27	3836605	
Gear Set Aluminum	2516S	54/27	3697087	
<b>98</b>	<b>3.9L V6 237 1</b>		<b>2006-2007</b>	
Monte Carlo, Malibu				
Complete Timing Set ① C6160S Includes Cam Spkt, Chain, Crank Spkt, Tensioner				
Partial Timing Set C6160SS Includes Chain, Crank Spkt, Tensioner				
Chain	C-700	80	24506090	
Cam	① S1222	50	12612821	
Crank	S-847	25	12568125	
Chain Tensioner	91013		12600695	
① w/ Actuator				

**SETS - Check Contents (Before Ordering) Starting On Page 397**  
**TBK - Check Contents (Before Ordering) Starting On Page 420**

<b>CHEVROLET/GEO (cont'd)</b>			
Ref	Part No.	Links/Teeth	OEM
<b>99</b>	<b>3.9L V6 237 1, R, 3, M</b>		<b>2006-2011</b>
Impala			
Complete Timing Set ① C6160S Includes Cam Spkt, Chain, Crank Spkt, Tensioner			
Partial Timing Set C6160SS Includes Chain, Crank Spkt, Tensioner			
Chain	C-700	80	24506090
Cam	① S1222	50	12612821
Crank	S-847	25	12568125
Chain Tensioner	91013		12600695
① w/ Actuator			
<b>100</b>	<b>4.1L 6 Cyl. 250</b>		<b>1966-1975</b>
Cam	2542	54	3788508
Cam Aluminum	2524	54	3866727
Crank	2501	27	3836605
Gear Set Aluminum	2525S	54/27	
<b>101</b>	<b>4.1L 6 Cyl. 250</b>		<b>1976-1979</b>
Cam Aluminum	2526	54	3882893
Crank	① 2527	27	3882892
Crank	② 2541	27	362758
Gear Set Aluminum	① 2528S	54/27	
Gear Set Aluminum	② 2540S	54/27	
① 1976 Intake Manifold Cast as Separate Part of Cyl. Head			
② 1976-79 Intake Manifold Cast as Integral Part of Cyl. Head			
<b>102</b>	<b>4.3L V6 260 T, V Diesel</b>		<b>1982-1985</b>
Timing Set, 3 pc. 3151 Includes Cam Spkt, Chain, Crank Spkt			
Chain	C-184	48	22516033
Cam	S-544	36	22516032
<b>103</b>	<b>4.3L V6 262 Z</b>		<b>1985-1986</b>
Timing Set, 3 pc. 3059 Includes Cam Spkt, Chain, Crank Spkt			
Chain	C-506	46	14087014
Cam Iron	S-390T	36	340235
Crank	S-505	18	464617
HP Set Dbl Roller 200	08-3023-3		
HP Set Dbl Roller 222	08-2200		
HP Set Dbl Roller 250	08-1100		
HP Set Sngl Roller 334	08-3300		
HP Set Billet Steel 250	08-2001T-9		
HP Set Gear Drive	08-5100		
HP Set Gear Drive Quiet	08-5100Q		
HP Set Belt Drive	08-5600		
HP Set Adjustable Cam	08-4700		
<b>104</b>	<b>4.3L V6 262 Z</b>		<b>1987-1993</b>
Timing Set, 3 pc. 3056 Includes Cam Spkt, Chain, Crank Spkt			
Chain	C-506	46	14087014
Cam Iron	S-732T	36	12552128
Crank	S-505	18	464617
HP Set Dbl Roller 250	08-1145		
HP Set Billet Steel 250	08-2021T-9		
HP Set Gear Drive	08-5450		
HP Set Gear Drive Quiet	08-5450Q		
<b>105</b>	<b>4.3L V8 265</b>		<b>1955-1957</b>
Timing Set, 3 pc. 3025 Includes Cam Spkt, Chain, Crank Spkt			
Chain	C-489	46	3704150
Cam Iron	S-261T	36	3865964
Crank	S-262	18	3759980

<b>CHEVROLET/GEO (cont'd)</b>			
Ref	Part No.	Links/Teeth	OEM
<b>106</b>	<b>4.3L V8 262 G</b>		<b>1975-1976</b>
Timing Set, 3 pc. 3001 Includes Cam Spkt, Chain, Crank Spkt			
Timing Set, 3 pc. Nylon 73001N Includes Cam Spkt, Chain, Crank Spkt			
Chain	C-499	46	346261
Cam Iron	S-390T	36	340235
Crank	S-391	18	3896959
HP Set Dbl Roller 200	08-3023-3		
HP Set Dbl Roller 222	08-2200		
HP Set Dbl Roller 250	08-1100		
HP Set Sngl Roller 334	08-3300		
HP Set Billet Steel 250	08-2001T-9		
HP Set Gear Drive	08-5100		
HP Set Gear Drive Quiet	08-5100Q		
HP Set Belt Drive	08-5600		
HP Set Adjustable Cam	08-4700		
<b>107</b>	<b>4.3L V8 265 W</b>		<b>1994-1996</b>
Timing Set, 3 pc. 3128 Includes Cam Spkt, Chain, Crank Spkt			
Chain	C-509	46	10128485
Cam	S-814	36	10206039
Crank	S-797	18	10128346
<b>108</b>	<b>4.4L V8 267 J</b>		<b>1979-1982</b>
Timing Set, 3 pc. 3001 Includes Cam Spkt, Chain, Crank Spkt			
Timing Set, 3 pc. Nylon 73001N Includes Cam Spkt, Chain, Crank Spkt			
Chain	C-499	46	346261
Cam Iron	S-390T	36	340235
Crank	S-391	18	3896959
HP Set Dbl Roller 200	08-3023-3		
HP Set Dbl Roller 222	08-2200		
HP Set Dbl Roller 250	08-1100		
HP Set Sngl Roller 334	08-3300		
HP Set Billet Steel 250	08-2001T-9		
HP Set Gear Drive	08-5100		
HP Set Gear Drive Quiet	08-5100Q		
HP Set Belt Drive	08-5600		
HP Set Adjustable Cam	08-4700		
<b>109</b>	<b>4.6L V8 283</b>		<b>1957-1966</b>
Timing Set, 3 pc. 3025 Includes Cam Spkt, Chain, Crank Spkt			
Chain	C-489	46	3704150
Cam Iron	S-261T	36	3865964
Crank	S-262	18	3759980

**SETS - Check Contents (Before Ordering) Starting On Page 397**  
**TBK - Check Contents (Before Ordering) Starting On Page 420**



<b>CHEVROLET/GEO (cont'd)</b>				
Ref	Part No.	Links/Teeth	OEM	
<b>110</b>	<b>4.6L V8 283</b>		<b>1967</b>	
	Timing Set, 3 pc.	3001	Includes Cam Spkt, Chain, Crank Spkt	
	Timing Set, 3 pc. Nylon	73001N	Includes Cam Spkt, Chain, Crank Spkt	
	Chain	C-499	46	346261
	Cam Iron	S-390T	36	340235
	Crank	S-391	18	3896959
	HP Set Dbl Roller 200	08-3023-3		
	HP Set Dbl Roller 222	08-2200		
	HP Set Dbl Roller 250	08-1100		
	HP Set Sngl Roller 334	08-3300		
	HP Set Billet Steel 250	08-2001T-9		
	HP Set Gear Drive	08-5100		
	HP Set Gear Drive Quiet	08-5100Q		
	HP Set Belt Drive	08-5600		
	HP Set Adjustable Cam	08-4700		
<b>111</b>	<b>5.0L V8 302</b>		<b>1967-1969</b>	
	Timing Set, 3 pc.	3001	Includes Cam Spkt, Chain, Crank Spkt	
	Timing Set, 3 pc. Nylon	73001N	Includes Cam Spkt, Chain, Crank Spkt	
	Chain	C-499	46	346261
	Cam Iron	S-390T	36	340235
	Crank	S-391	18	3896959
	HP Set Dbl Roller 200	08-3023-3		
	HP Set Dbl Roller 222	08-2200		
	HP Set Dbl Roller 250	08-1100		
	HP Set Sngl Roller 334	08-3300		
	HP Set Billet Steel 250	08-2001T-9		
	HP Set Gear Drive	08-5100		
	HP Set Gear Drive Quiet	08-5100Q		
	HP Set Belt Drive	08-5600		
	HP Set Adjustable Cam	08-4700		
<b>112</b>	<b>5.0L V8 307</b>		<b>1968-1973</b>	
	Timing Set, 3 pc.	3001	Includes Cam Spkt, Chain, Crank Spkt	
	Timing Set, 3 pc. Nylon	73001N	Includes Cam Spkt, Chain, Crank Spkt	
	Chain	C-499	46	346261
	Cam Iron	S-390T	36	340235
	Crank	S-391	18	3896959
	HP Set Dbl Roller 200	08-3023-3		
	HP Set Dbl Roller 222	08-2200		
	HP Set Dbl Roller 250	08-1100		
	HP Set Sngl Roller 334	08-3300		
	HP Set Billet Steel 250	08-2001T-9		
	HP Set Gear Drive	08-5100		
	HP Set Gear Drive Quiet	08-5100Q		
	HP Set Belt Drive	08-5600		
	HP Set Adjustable Cam	08-4700		

<b>CHEVROLET/GEO (cont'd)</b>				
Ref	Part No.	Links/Teeth	OEM	
<b>113</b>	<b>5.0L V8 305 Q</b>		<b>1976</b>	
	Timing Set, 3 pc.	3001	Includes Cam Spkt, Chain, Crank Spkt	
	Timing Set, 3 pc. Nylon	73001N	Includes Cam Spkt, Chain, Crank Spkt	
	Chain	C-499	46	346261
	Cam Iron	S-390T	36	340235
	Crank	S-391	18	3896959
	HP Set Dbl Roller 200	08-3023-3		
	HP Set Dbl Roller 222	08-2200		
	HP Set Dbl Roller 250	08-1100		
	HP Set Sngl Roller 334	08-3300		
	HP Set Billet Steel 250	08-2001T-9		
	HP Set Gear Drive	08-5100		
	HP Set Gear Drive Quiet	08-5100Q		
	HP Set Belt Drive	08-5600		
	HP Set Adjustable Cam	08-4700		
<b>114</b>	<b>5.0L V8 305 G</b>		<b>1976-1983</b>	
	Timing Set, 3 pc.	3001	Includes Cam Spkt, Chain, Crank Spkt	
	Timing Set, 3 pc. Nylon	73001N	Includes Cam Spkt, Chain, Crank Spkt	
	Chain	C-499	46	346261
	Cam Iron	S-390T	36	340235
	Crank	S-391	18	3896959
	HP Set Dbl Roller 200	08-3023-3		
	HP Set Dbl Roller 222	08-2200		
	HP Set Dbl Roller 250	08-1100		
	HP Set Sngl Roller 334	08-3300		
	HP Set Billet Steel 250	08-2001T-9		
	HP Set Gear Drive	08-5100		
	HP Set Gear Drive Quiet	08-5100Q		
	HP Set Belt Drive	08-5600		
	HP Set Adjustable Cam	08-4700		
<b>115</b>	<b>5.0L V8 305 Vin H</b>		<b>1976-1984</b>	
	Timing Set, 3 pc.	3001	Includes Cam Spkt, Chain, Crank Spkt	
	Timing Set, 3 pc. Nylon	73001N	Includes Cam Spkt, Chain, Crank Spkt	
	Chain	C-499	46	346261
	Cam Iron	S-390T	36	340235
	Crank	S-391	18	3896959
	HP Set Dbl Roller 200	08-3023-3		
	HP Set Dbl Roller 222	08-2200		
	HP Set Dbl Roller 250	08-1100		
	HP Set Sngl Roller 334	08-3300		
	HP Set Billet Steel 250	08-2001T-9		
	HP Set Gear Drive	08-5100		
	HP Set Gear Drive Quiet	08-5100Q		
	HP Set Belt Drive	08-5600		
	HP Set Adjustable Cam	08-4700		

**SETS - Check Contents (Before Ordering) Starting On Page 397**  
**TBK - Check Contents (Before Ordering) Starting On Page 420**

**CHEVROLET/GEO (cont'd)**

Ref	Part No.	Links/Teeth	OEM
-----	----------	-------------	-----

116	5.0L V8 305 U	1977-1978	
Timing Set, 3 pc. 3001 Includes Cam Spkt, Chain, Crank Spkt			
Timing Set, 3 pc. Nylon 73001N Includes Cam Spkt, Chain, Crank Spkt			
Chain	C-499	46	346261
Cam Iron	S-390T	36	340235
Crank	S-391	18	3896959
HP Set Dbl Roller 200	08-3023-3		
HP Set Dbl Roller 222	08-2200		
HP Set Dbl Roller 250	08-1100		
HP Set Sngl Roller 334	08-3300		
HP Set Billet Steel 250	08-2001T-9		
HP Set Gear Drive	08-5100		
HP Set Gear Drive Quiet	08-5100Q		
HP Set Belt Drive	08-5600		
HP Set Adjustable Cam	08-4700		

117	5.0L V8 305 7	1982-1983	
-----	---------------	-----------	--

Timing Set, 3 pc. 3001 Includes Cam Spkt, Chain, Crank Spkt			
Timing Set, 3 pc. Nylon 73001N Includes Cam Spkt, Chain, Crank Spkt			
Chain	C-499	46	346261
Cam Iron	S-390T	36	340235
Crank	S-391	18	3896959
HP Set Dbl Roller 200	08-3023-3		
HP Set Dbl Roller 222	08-2200		
HP Set Dbl Roller 250	08-1100		
HP Set Sngl Roller 334	08-3300		
HP Set Billet Steel 250	08-2001T-9		
HP Set Gear Drive	08-5100		
HP Set Gear Drive Quiet	08-5100Q		
HP Set Belt Drive	08-5600		
HP Set Adjustable Cam	08-4700		

118	5.0L V8 305 S	1983	
-----	---------------	------	--

Timing Set, 3 pc. 3050 Includes Cam Spkt, Chain, Crank Spkt			
Chain	C-506	46	14087014
Cam Iron	S-390T	36	340235
Crank	S-391	18	3896959
HP Set Dbl Roller 200	08-3023-3		
HP Set Dbl Roller 222	08-2200		
HP Set Dbl Roller 250	08-1100		
HP Set Sngl Roller 334	08-3300		
HP Set Billet Steel 250	08-2001T-9		
HP Set Gear Drive	08-5100		
HP Set Gear Drive Quiet	08-5100Q		
HP Set Belt Drive	08-5600		
HP Set Adjustable Cam	08-4700		

**CHEVROLET/GEO (cont'd)**

Ref	Part No.	Links/Teeth	OEM
-----	----------	-------------	-----

119	5.0L V8 305 G	1984-1988	
Timing Set, 3 pc. ① 3050 Includes Cam Spkt, Chain, Crank Spkt			
Chain	C-506	46	14087014
Cam Iron	S-390T	36	340235
Cam Iron	① S-732T	36	10168441
Crank	S-391	18	3896959
HP Set Dbl Roller 200	① 08-3023-3		
HP Set Dbl Roller 222	① 08-2200		
HP Set Dbl Roller 250	① 08-1100		
HP Set Dbl Roller 250	② 08-1145		
HP Set Sngl Roller 334	① 08-3300		
HP Set Billet Steel 250	① 08-2001T-9		
HP Set Billet Steel 250	② 08-2021T-9		
HP Set Gear Drive	① 08-5100		
HP Set Gear Drive	② 08-5450		
HP Set Gear Drive Quiet	① 08-5100Q		
HP Set Gear Drive Quiet	② 08-5450Q		
HP Set Belt Drive	① 08-5600		
HP Set Adjustable Cam	① 08-4700		
① Exc. Fed. & Calif. Emissions			
② w/Fed. & Calif. Emissions			

120	5.0L V8 305 F	1985-1986	
-----	---------------	-----------	--

Timing Set, 3 pc. 3050 Includes Cam Spkt, Chain, Crank Spkt			
Chain	C-506	46	14087014
Cam Iron	S-390T	36	340235
Crank	S-391	18	3896959
HP Set Dbl Roller 200	08-3023-3		
HP Set Dbl Roller 222	08-2200		
HP Set Dbl Roller 250	08-1100		
HP Set Sngl Roller 334	08-3300		
HP Set Billet Steel 250	08-2001T-9		
HP Set Belt Drive	08-5600		
HP Set Adjustable Cam	08-4700		

**SETS - Check Contents (Before Ordering) Starting On Page 397**  
**TBK - Check Contents (Before Ordering) Starting On Page 420**

<b>CHEVROLET/GEO (cont'd)</b>				
Ref	Part No.	Links/Teeth	OEM	
<b>121</b>	<b>5.0L V8 305 H</b>		<b>1985-1988</b>	
Timing Set, 3 pc. ① 3050 Includes Cam Spkt, Chain, Crank Spkt				
Chain	C-506	46	14087014	
Cam Iron	① S-390T	36	340235	
Cam Iron	② S-732T	36	10168441	
Crank	S-391	18	3896959	
HP Set Dbl Roller 200	① 08-3023-3			
HP Set Dbl Roller 222	① 08-2200			
HP Set Dbl Roller 250	① 08-1100			
HP Set Dbl Roller 250	② 08-1145			
HP Set Sngl Roller 334	① 08-3300			
HP Set Billet Steel 250	① 08-2001T-9			
HP Set Billet Steel 250	② 08-2021T-9			
HP Set Gear Drive	① 08-5100			
HP Set Gear Drive	② 08-5450			
HP Set Gear Drive Quiet	① 08-5100Q			
HP Set Gear Drive Quiet	② 08-5450Q			
HP Set Belt Drive	① 08-5600			
HP Set Adjustable Cam	① 08-4700			
① Exc. Fed. & Calif. Emissions ② w/Fed. & Calif. Emissions				
<b>122</b>	<b>5.0L V8 307 Y Oldsmobile Eng.</b>		<b>1986-1990</b>	
Timing Set, 3 pc. 3006 Includes Cam Spkt, Chain, Crank Spkt				
Chain	C-498	48	401584	
Cam Iron	S-348T	36	381263	
Crank	S-349	18	382880	
Chain Cam Button	7193		1250948	
HP Set Dbl Roller 222	08-2213			
HP Set Dbl Roller 250	08-1113			
<b>123</b>	<b>5.0L V8 305 E, F</b>		<b>1987-1991</b>	
Timing Set, 3 pc. 3064 Includes Cam Spkt, Chain, Crank Spkt				
Chain	C-506	46	14087014	
Cam Iron	S-732T	36	10168441	
Crank	S-391	18	3896959	
HP Set Dbl Roller 250	08-1145			
HP Set Billet Steel 250	08-2021T-9			
HP Set Gear Drive	08-5450			
HP Set Gear Drive Quiet	08-5450Q			
<b>124</b>	<b>5.0L V8 305 E, F</b>		<b>1992-1993</b>	
Timing Set, 3 pc. 3017 Includes Cam Spkt, Chain, Crank Spkt				
Chain	C-506	46	14087014	
Cam Iron	S-732T	36	10168441	
Crank	S-797	18	10128346	
HP Set Dbl Roller 250	08-1145			
HP Set Billet Steel 250	08-2021T-9			
HP Set Gear Drive	08-5450			
HP Set Gear Drive Quiet	08-5450Q			

<b>CHEVROLET/GEO (cont'd)</b>				
Ref	Part No.	Links/Teeth	OEM	
<b>125</b>	<b>5.3L V8 327 C</b>		<b>2006</b>	
Complete Timing Set C6134S Includes Cam Spkt, Chain, Crank Spkt, Tensioner				
Timing Set, 3 pc.	3162			
Includes Cam Spkt, Chain, Crank Spkt				
Timing Set, 3 pc.	① C6134ST			
Includes Chain, Crank Spkt, Tensioner				
Chain	3SRH-60	60	12586482	
Cam	S-878	44	12576407	
Crank	S-827	22	12556582	
Chain Tensioner	9617		12588670	
HP Set Billet Steel 250	08-2014T-9			
HP Set Sngl Roller 250	08-9014T-9			
HP Set Adjustable Cam	08-4714R			
① Does not include Cam sprocket				
<b>126</b>	<b>5.3L V8 325</b>		<b>2007-2009</b>	
Impala, Monte Carlo				
Complete Timing Set C6230S Includes Cam Spkt, Chain, Crank Spkt, Tensioner				
Timing Set, 3 pc.	3164			
Includes Cam Spkt, Chain, Crank Spkt				
Timing Set, 3 pc.	① C6230ST			
Includes Chain, Crank Spkt, Tensioner				
Chain	3SRH-60	60	12586482	
Cam	S-894	44	12591689	
Crank	S-827	22	12556582	
Chain Tensioner	91049		12626407	
① Does not include Cam sprocket				
<b>127</b>	<b>5.4L V8 327</b>		<b>1962-1966</b>	
Timing Set, 3 pc. 3025 Includes Cam Spkt, Chain, Crank Spkt				
Chain	C-489	46	3704150	
Cam Iron	S-261T	36	3865964	
Crank	S-262	18	3759980	
HP Set Dbl Roller 200	08-3023-3			
HP Set Dbl Roller 222	08-2200			
HP Set Dbl Roller 250	08-1100			
HP Set Sngl Roller 334	08-3300			
HP Set Billet Steel 250	08-2001T-9			
HP Set Gear Drive	08-5100			
HP Set Gear Drive Quiet	08-5100Q			
HP Set Belt Drive	08-5600			
HP Set Adjustable Cam	08-4700			

**SETS - Check Contents (Before Ordering) Starting On Page 397**  
**TBK - Check Contents (Before Ordering) Starting On Page 420**

<b>CHEVROLET/GEO (cont'd)</b>				
Ref	Part No.	Links/Teeth	OEM	
<b>128</b>	<b>5.4L V8 327</b>		<b>1967-1969</b>	
Timing Set, 3 pc. 3001 Includes Cam Spkt, Chain, Crank Spkt				
Timing Set, 3 pc. Nylon 73001N Includes Cam Spkt, Chain, Crank Spkt				
Chain	C-499	46	346261	
Cam Iron	S-390T	36	340235	
Crank	S-391	18	3896959	
HP Set Dbl Roller 200	08-3023-3			
HP Set Dbl Roller 222	08-2200			
HP Set Dbl Roller 250	08-1100			
HP Set Sngl Roller 334	08-3300			
HP Set Billet Steel 250	08-2001T-9			
HP Set Gear Drive	08-5100			
HP Set Gear Drive Quiet	08-5100Q			
HP Set Belt Drive	08-5600			
HP Set Adjustable Cam	08-4700			
<b>129</b>	<b>5.7L V8 348 Hi-Perf.</b>		<b>1958-1961</b>	
Timing Set, 3 pc. 3169 Includes Cam Spkt, Chain, Crank Spkt				
Chain	C-494	48	3777748	
Cam Iron	S-261T	36	3865964	
Crank	S-262	18	3759980	
<b>130</b>	<b>5.7L V8 350 Exc. Diesel</b>		<b>1968-1986</b>	
Timing Set, 3 pc. 3001 Includes Cam Spkt, Chain, Crank Spkt				
Timing Set, 3 pc. Nylon 73001N Includes Cam Spkt, Chain, Crank Spkt				
Chain	C-499	46	346261	
Cam Iron	S-390T	36	340235	
Crank	S-391	18	3896959	
HP Set Dbl Roller 200	08-3023-3			
HP Set Dbl Roller 222	08-2200			
HP Set Dbl Roller 250	08-1100			
HP Set Sngl Roller 334	08-3300			
HP Set Billet Steel 250	08-2001T-9			
HP Set Gear Drive	08-5100			
HP Set Gear Drive Quiet	08-5100Q			
HP Set Belt Drive	08-5600			
HP Set Adjustable Cam	08-4700			
<b>131</b>	<b>5.7L V8 350 N Diesel</b>		<b>1980-1985</b>	
Timing Set, 3 pc. 1800 Includes Cam Spkt, Chain, Crank Spkt				
Chain	C-180	62	558484	
Crank	S-503	18	558489	
Chain Cam Button	7193		1250948	

<b>CHEVROLET/GEO (cont'd)</b>				
Ref	Part No.	Links/Teeth	OEM	
<b>132</b>	<b>5.7L V8 350 6</b>		<b>1980-1988</b>	
Timing Set, 3 pc. 3001 Includes Cam Spkt, Chain, Crank Spkt				
Timing Set, 3 pc. Nylon 73001N Includes Cam Spkt, Chain, Crank Spkt				
Chain	C-499	46	346261	
Cam Iron	S-390T	36	340235	
Crank	S-391	18	3896959	
HP Set Dbl Roller 200	08-3023-3			
HP Set Dbl Roller 222	08-2200			
HP Set Dbl Roller 250	08-1100			
HP Set Sngl Roller 334	08-3300			
HP Set Billet Steel 250	08-2001T-9			
HP Set Gear Drive	08-5100			
HP Set Gear Drive Quiet	08-5100Q			
HP Set Belt Drive	08-5600			
HP Set Adjustable Cam	08-4700			
<b>133</b>	<b>5.7L V8 350 8</b>		<b>1982</b>	
Timing Set, 3 pc. 3001 Includes Cam Spkt, Chain, Crank Spkt				
Timing Set, 3 pc. Nylon 73001N Includes Cam Spkt, Chain, Crank Spkt				
Chain	C-499	46	346261	
Cam Iron	S-390T	36	340235	
Crank	S-391	18	3896959	
HP Set Dbl Roller 200	08-3023-3			
HP Set Dbl Roller 222	08-2200			
HP Set Dbl Roller 250	08-1100			
HP Set Sngl Roller 334	08-3300			
HP Set Billet Steel 250	08-2001T-9			
HP Set Gear Drive	08-5100			
HP Set Gear Drive Quiet	08-5100Q			
HP Set Belt Drive	08-5600			
HP Set Adjustable Cam	08-4700			
<b>134</b>	<b>5.7L V8 350 8</b>		<b>1984</b>	
Timing Set, 3 pc. 3001 Includes Cam Spkt, Chain, Crank Spkt				
Timing Set, 3 pc. Nylon 73001N Includes Cam Spkt, Chain, Crank Spkt				
Chain	C-499	46	346261	
Cam Iron	S-390T	36	340235	
Crank	S-391	18	3896959	
HP Set Dbl Roller 200	08-3023-3			
HP Set Dbl Roller 222	08-2200			
HP Set Dbl Roller 250	08-1100			
HP Set Sngl Roller 334	08-3300			
HP Set Billet Steel 250	08-2001T-9			
HP Set Gear Drive	08-5100			
HP Set Gear Drive Quiet	08-5100Q			
HP Set Belt Drive	08-5600			
HP Set Adjustable Cam	08-4700			

**SETS - Check Contents (Before Ordering) Starting On Page 397**  
**TBK - Check Contents (Before Ordering) Starting On Page 420**

<b>CHEVROLET/GEO (cont'd)</b>				
Ref	Part No.	Links/Teeth	OEM	
<b>135</b>	<b>5.7L V8 350 8</b>		<b>1985-1986</b>	
Timing Set, 3 pc. 3050 Includes Cam Spkt, Chain, Crank Spkt				
Chain	C-506	46	14087014	
Cam Iron	S-390T	36	340235	
Crank	S-391	18	3896959	
HP Set Dbl Roller 200	08-3023-3			
HP Set Dbl Roller 222	08-2200			
HP Set Dbl Roller 250	08-1100			
HP Set Sngl Roller 334	08-3300			
HP Set Billet Steel 250	08-2001T-9			
HP Set Gear Drive	08-5100			
HP Set Gear Drive Quiet	08-5100Q			
HP Set Belt Drive	08-5600			
HP Set Adjustable Cam	08-4700			
<b>136</b>	<b>5.7L V8 350 8</b>		<b>1987-1992</b>	
Timing Set, 3 pc. 3064 Includes Cam Spkt, Chain, Crank Spkt				
Chain	C-506	46	14087014	
Cam Iron	S-732T	36	10168441	
Crank	S-391	18	3896959	
HP Set Dbl Roller 250	08-1145			
HP Set Billet Steel 250	08-2021T-9			
HP Set Gear Drive	08-5450			
HP Set Gear Drive Quiet	08-5450Q			
<b>137</b>	<b>5.7L V8 350 7</b>		<b>1989-1993</b>	
Timing Set, 3 pc. 3017 Includes Cam Spkt, Chain, Crank Spkt				
Chain	C-506	46	14087014	
Cam Iron	S-732T	36	10168441	
Crank	S-797	18	10128346	
HP Set Dbl Roller 250	08-1145			
HP Set Billet Steel 250	08-2021T-9			
HP Set Gear Drive	08-5450			
HP Set Gear Drive Quiet	08-5450Q			
<b>138</b>	<b>5.7L V8 350 P</b>		<b>1992-1994</b>	
Camaro, Corvette				
Timing Set, 3 pc. 3126 Includes Cam Spkt, Chain, Crank Spkt				
Chain	C-509	46	10128485	
Cam	S-742	36	10128349	
Crank	S-797	18	10128346	
Water Pump Gear	2550	39	10128341	
<b>139</b>	<b>5.7L V8 350 P</b>		<b>1994</b>	
Caprice, Commercial Chassis, Impala				
Timing Set, 3 pc. 3128 Includes Cam Spkt, Chain, Crank Spkt				
Chain	C-509	46	10128485	
Cam	S-814	36	10206039	
Crank	S-797	18	10128346	
Water Pump Gear	2550	39	10128341	
<b>140</b>	<b>5.7L V8 350 P</b>		<b>1995-1997</b>	
Corvette				
Timing Set, 3 pc. 3128 Includes Cam Spkt, Chain, Crank Spkt				
Chain	C-509	46	10128485	
Cam	S-814	36	10206039	
Crank	S-797	18	10128346	
Water Pump Gear	2550	39	10128341	
<b>141</b>	<b>5.7L V8 350 5</b>		<b>1996</b>	
Corvette				
Chain	RC-1025	72	12555672	

<b>CHEVROLET/GEO (cont'd)</b>				
Ref	Part No.	Links/Teeth	OEM	
<b>142</b>	<b>5.7L V8 346 G</b>		<b>1997-2004</b>	
Camaro, Corvette				
Timing Set, 3 pc. 3133 Includes Cam Spkt, Chain, Crank Spkt				
Chain	3SR-60	60	12552954	
Cam	S-826	44	12552953	
Crank	S-827	22	12556582	
HP Set Billet Steel 250	08-2013T-9			
HP Set Sngl Roller 250	08-9014T-9			
HP Set Adjustable Cam	08-4714R			
<b>143</b>	<b>5.7L V8 346 S</b>		<b>2001-2004</b>	
Corvette Z06				
Timing Set, 3 pc. 3133 Includes Cam Spkt, Chain, Crank Spkt				
Chain	3SR-60	60	12552954	
Cam	S-826	44	12552953	
Crank	S-827	22	12556582	
HP Set Billet Steel 250	08-2013T-9			
HP Set Sngl Roller 250	08-9014T-9			
HP Set Adjustable Cam	08-4714R			
<b>144</b>	<b>6.0L V8 364 U 3 bolt Cam, 1 Sensors</b>		<b>2005</b>	
Corvette				
Complete Timing Set C6134S Includes Cam Spkt, Chain, Crank Spkt, Tensioner				
Timing Set, 3 pc. 3162 Includes Cam Spkt, Chain, Crank Spkt				
Timing Set, 3 pc. Ⓞ C6134ST Includes Chain, Crank Spkt, Tensioner				
Chain	3SRH-60	60	12586482	
Cam	S-878	44	12576407	
Crank	S-827	22	12556582	
Chain Tensioner	9617		12588670	
HP Set Billet Steel 250	08-2014T-9			
HP Set Sngl Roller 250	08-9014T-9			
HP Set Adjustable Cam	08-4714R			
Ⓞ Does not include Cam sprocket				
<b>145</b>	<b>6.0L V8 364 U 3 bolt Cam, 4 Sensors</b>		<b>2006</b>	
Corvette				
Timing Set, 3 pc. 3181 Includes Cam Spkt, Chain, Crank Spkt				
Timing Set, 4 pc. C6330S Includes Cam Spkt, Chain, Crank Spkt, Tensioner				
Chain	3SRH-60	60	12586482	
Cam	S-916T	44	12586481	
Crank	S-827	22	12556582	
Chain Tensioner	9617		12588670	
HP Set Billet Steel 250	08-2036T-9			
HP Set Sngl Roller 250	08-9036T-9			
HP Set Adjustable Cam	08-4736R			

**SETS - Check Contents (Before Ordering) Starting On Page 397**  
**TBK - Check Contents (Before Ordering) Starting On Page 420**

<b>CHEVROLET/GEO (cont'd)</b>				
Ref	Part No.	Links/Teeth	OEM	
<b>146</b>	<b>6.0L V8 364 U Single Bolt Cam, 4 Sensors</b>		<b>2007</b>	
Corvette				
Complete Timing Set C6230S Includes Cam Spkt, Chain, Crank Spkt, Tensioner				
Partial Timing Set ① C6230ST Includes Chain, Crank Spkt, Tensioner				
Timing Set, 3 pc. 3164 Includes Cam Spkt, Chain, Crank Spkt				
Chain	3SRH-60	60	12586482	
Cam	S-894	44	12591689	
Crank	S-827	22	12556582	
Chain Tensioner	91049		12626407	
HP Set Billet Steel 250	08-2035T-9			
HP Set Sngl Roller 250	08-9035T-9			
① Does not include Cam sprocket				
<b>147</b>	<b>6.0L V8 376 2</b>		<b>2011-2017</b>	
Caprice				
Complete Timing Set C6230S Includes Cam Spkt, Chain, Crank Spkt, Tensioner				
Partial Timing Set ① C6230ST Includes Chain, Crank Spkt, Tensioner				
Timing Set, 3 pc. 3164 Includes Cam Spkt, Chain, Crank Spkt				
Chain	3SRH-60	60	12586482	
Cam	S-894	44	12591689	
Crank	S-827	22	12556582	
Chain Tensioner	91049		12626407	
HP Set Billet Steel 250	08-2035T-9			
HP Set Sngl Roller 250	08-9035T-9			
① Does not include Cam sprocket				
<b>148</b>	<b>6.2L V8 376 T, W Single Bolt Cam, 4 Sensors</b>		<b>2008-2013</b>	
Corvette				
Complete Timing Set C6230S Includes Cam Spkt, Chain, Crank Spkt, Tensioner				
Partial Timing Set ① C6230ST Includes Chain, Crank Spkt, Tensioner				
Timing Set, 3 pc. 3164 Includes Cam Spkt, Chain, Crank Spkt				
Chain	3SRH-60	60	12586482	
Cam	S-894	44	12591689	
Crank	S-827	22	12556582	
Chain Guide	91049		12626407	
HP Set Billet Steel 250	08-2035T-9			
HP Set Sngl Roller 250	08-9035T-9			
① Does not include Cam sprocket				

<b>CHEVROLET/GEO (cont'd)</b>				
Ref	Part No.	Links/Teeth	OEM	
<b>149</b>	<b>6.2L V8 376 J, P, W</b>		<b>2010-2015</b>	
Camaro				
Complete Timing Set C6230S Includes Cam Spkt, Chain, Crank Spkt, Tensioner				
Partial Timing Set ① C6230ST Includes Chain, Crank Spkt, Tensioner				
Timing Set, 3 pc. 3164 Includes Cam Spkt, Chain, Crank Spkt				
Chain	3SRH-60	60	12586482	
Cam	S-894	44	12591689	
Crank	S-827	22	12556582	
Chain Tensioner	91049		12626407	
HP Set Billet Steel 250	08-2035T-9			
HP Set Sngl Roller 250	08-9035T-9			
① Does not include Cam sprocket				
<b>150</b>	<b>6.2L V8 376 6, 7</b>		<b>2014-2017</b>	
Corvette				
Partial Timing Set C6291S Includes Chain, Crank Spkt, Tensioner				
Chain	3SRH-60	60	12646386	
Crank	S1355	22	12631214	
Chain Tensioner	91174		12630107	
<b>151</b>	<b>6.2L V8 376 W SS</b>		<b>2014-2017</b>	
Complete Timing Set C6230S Includes Cam Spkt, Chain, Crank Spkt, Tensioner				
Partial Timing Set ① C6230ST Includes Chain, Crank Spkt, Tensioner				
Timing Set, 3 pc. 3164 Includes Cam Spkt, Chain, Crank Spkt				
Chain	3SRH-60	60	12586482	
Cam	S-894	44	12591689	
Crank	S-827	22	12556582	
Chain Tensioner	91049		12626407	
HP Set Billet Steel 250	08-2035T-9			
HP Set Sngl Roller 250	08-9035T-9			
① Does not include Cam sprocket				
<b>152</b>	<b>6.2L V8 376 6, 7</b>		<b>2016-2017</b>	
Camaro				
Partial Timing Set C6291S Includes Chain, Crank Spkt, Tensioner				
Chain	3SRH-60	60	12646386	
Crank	S1355	22	12631214	
Chain Tensioner	91174		12630107	

**SETS - Check Contents (Before Ordering) Starting On Page 397**  
**TBK - Check Contents (Before Ordering) Starting On Page 420**

<b>CHEVROLET/GEO (cont'd)</b>				
Ref	Part No.	Links/Teeth	OEM	
<b>153</b>	<b>6.5L V8 396 Hi-Perf.</b>		<b>1965-1970</b>	
Timing Set, 3 pc. 3040 Includes Cam Spkt, Chain, Crank Spkt				
Chain	C-495	50	3860036	
Cam Iron	S-362T	38	330815	
Crank	S-363	19	3860035	
HP Set Dbl Roller 200	08-3024-3			
HP Set Dbl Roller 222	08-2210			
HP Set Dbl Roller 250	08-1110			
HP Set Billet Steel 250	08-2002T-9			
HP Set Gear Drive	08-5410			
HP Set Gear Drive Quiet	08-5410Q			
HP Set Adjustable Cam	08-4710			
<b>154</b>	<b>6.5L V8 396 STD</b>		<b>1967-1970</b>	
Timing Set, 3 pc. 3011 Includes Cam Spkt, Chain, Crank Spkt				
Chain	C-501	50	3902428	
Cam Iron	S-392T	38	330814	
Crank	S-393	19	3902422	
HP Set Dbl Roller 200	08-3024-3			
HP Set Dbl Roller 222	08-2210			
HP Set Dbl Roller 250	08-1110			
HP Set Billet Steel 250	08-2002T-9			
HP Set Gear Drive	08-5410			
HP Set Gear Drive Quiet	08-5410Q			
HP Set Adjustable Cam	08-4710			
<b>155</b>	<b>6.6L V8 400 Hi-Perf.</b>		<b>1970-1973</b>	
Timing Set, 3 pc. 3011 Includes Cam Spkt, Chain, Crank Spkt				
Chain	C-501	50	3902428	
Cam Iron	S-392T	38	330814	
Crank	S-393	19	3902422	
HP Set Dbl Roller 200	08-3024-3			
HP Set Dbl Roller 222	08-2210			
HP Set Dbl Roller 250	08-1110			
HP Set Billet Steel 250	08-2002T-9			
HP Set Gear Drive	08-5410			
HP Set Gear Drive Quiet	08-5410Q			
HP Set Adjustable Cam	08-4710			

<b>CHEVROLET/GEO (cont'd)</b>				
Ref	Part No.	Links/Teeth	OEM	
<b>156</b>	<b>6.6L V8 Chevrolet Eng. 400 STD</b>		<b>1970-1976</b>	
Timing Set, 3 pc. 3001 Includes Cam Spkt, Chain, Crank Spkt				
Timing Set, 3 pc. Nylon 73001N Includes Cam Spkt, Chain, Crank Spkt				
Chain	C-499	46	346261	
Cam Iron	S-390T	36	340235	
Crank	S-391	18	3896959	
HP Set Dbl Roller 200	08-3023-3			
HP Set Dbl Roller 222	08-2200			
HP Set Dbl Roller 250	08-1100			
HP Set Sngl Roller 334	08-3300			
HP Set Billet Steel 250	08-2001T-9			
HP Set Gear Drive	08-5100			
HP Set Gear Drive Quiet	08-5100Q			
HP Set Belt Drive	08-5600			
HP Set Adjustable Cam	08-4700			
<b>157</b>	<b>6.6L V8 402 STD</b>		<b>1971-1972</b>	
Timing Set, 3 pc. 3011 Includes Cam Spkt, Chain, Crank Spkt				
Chain	C-501	50	3902428	
Cam Iron	S-392T	38	330814	
Crank	S-393	19	3902422	
HP Set Dbl Roller 200	08-3024-3			
HP Set Dbl Roller 222	08-2210			
HP Set Dbl Roller 250	08-1110			
HP Set Billet Steel 250	08-2002T-9			
HP Set Gear Drive	08-5410			
HP Set Gear Drive Quiet	08-5410Q			
HP Set Adjustable Cam	08-4710			
<b>158</b>	<b>6.7L V8 409 Hi-Perf.</b>		<b>1961-1965</b>	
Timing Set, 3 pc. 3169 Includes Cam Spkt, Chain, Crank Spkt				
Chain	C-494	48	3777748	
Cam Iron	S-261T	36	3865964	
Crank	S-262	18	3759980	
<b>159</b>	<b>6.7L V8 409 STD</b>		<b>1963-1965</b>	
Chain	C-494	48	3777748	
Cam Iron	S-261T	36	3865964	
<b>160</b>	<b>7.0L V8 427 Hi-Perf.</b>		<b>1966-1969</b>	
Timing Set, 3 pc. 3040 Includes Cam Spkt, Chain, Crank Spkt				
Chain	C-495	50	3860036	
Cam Iron	S-362T	38	330815	
Crank	S-363	19	3860035	
HP Set Dbl Roller 200	08-3024-3			
HP Set Dbl Roller 222	08-2210			
HP Set Dbl Roller 250	08-1110			
HP Set Billet Steel 250	08-2002T-9			
HP Set Gear Drive	08-5410			
HP Set Gear Drive Quiet	08-5410Q			
HP Set Adjustable Cam	08-4710			

**SETS - Check Contents (Before Ordering) Starting On Page 397**  
**TBK - Check Contents (Before Ordering) Starting On Page 420**

## CHEVROLET/GEO (cont'd)

Ref	Part No.	Links/Teeth	OEM
<b>161</b>	<b>7.0L V8 427 STD</b>		<b>1967-1969</b>
Timing Set, 3 pc. 3011 Includes Cam Spkt, Chain, Crank Spkt			
Chain	C-501	50	3902428
Cam Iron	S-392T	38	330814
Crank	S-393	19	3902422
HP Set Dbl Roller 200	08-3024-3		
HP Set Dbl Roller 222	08-2210		
HP Set Dbl Roller 250	08-1110		
HP Set Billet Steel 250	08-2002T-9		
HP Set Gear Drive	08-5410		
HP Set Gear Drive Quiet	08-5410Q		
HP Set Adjustable Cam	08-4710		

<b>162</b>	<b>7.0L V8 427 E</b>		<b>2006-2010</b>
Corvette Z06			
Timing Set, 3 pc. 3177 Includes Cam Spkt, Chain, Crank Spkt			
Chain	3SR-60	60	12586482
Cam	S-916T	44	12586481
Crank	S-901	22	12581278
Chain Damper	7491		12581276
HP Set Billet Steel 250	08-2077T-9		

<b>163</b>	<b>7.4L V8 Chevrolet Eng. 454 Hi-Perf.</b>		<b>1970-1973</b>
Timing Set, 3 pc. 3040 Includes Cam Spkt, Chain, Crank Spkt			
Chain	C-495	50	3860036
Cam Iron	S-362T	38	330815
Crank	S-363	19	3860035
HP Set Dbl Roller 200	08-3024-3		
HP Set Dbl Roller 222	08-2210		
HP Set Dbl Roller 250	08-1110		
HP Set Billet Steel 250	08-2002T-9		
HP Set Gear Drive	08-5410		
HP Set Gear Drive Quiet	08-5410Q		
HP Set Adjustable Cam	08-4710		

<b>164</b>	<b>7.4L V8 454 STD</b>		<b>1970-1976</b>
Timing Set, 3 pc. 3011 Includes Cam Spkt, Chain, Crank Spkt			
Chain	C-501	50	3902428
Cam Iron	S-392T	38	330814
Crank	S-393	19	3902422
HP Set Dbl Roller 200	08-3024-3		
HP Set Dbl Roller 222	08-2210		
HP Set Dbl Roller 250	08-1110		
HP Set Billet Steel 250	08-2002T-9		
HP Set Gear Drive	08-5410		
HP Set Gear Drive Quiet	08-5410Q		
HP Set Adjustable Cam	08-4710		

## CHEVROLET/GMC TRUCK

Engine/Model	Year	Ref
1.6L 4 Cyl. 98 6	1998-2000	1
1.8L 4 Cyl. 110 G160, G180	1972-1975	2
1.8L 4 Cyl. 110 G180Z	1976-1982	3
1.9L 4 Cyl. 119	1982-1985	4
2.0L 4 Cyl. 121	1983-1984	5
2.0L 4 Cyl. 122 C	1999-2003	6
2.2L 4 Cyl. 134 4, 5, H	1994-2003	7
2.4L 4 Cyl. 145	2010	8
2.4L 4 Cyl. 145	2011-2017	9
2.5L 4 Cyl. 153	1963-1965	10
2.5L 4 Cyl. 151 A, E	1985-1993	11
2.5L V6 2500cc 4	2001-2004	12
2.8L 4 Cyl. 169 8	2004-2006	13
2.8L V6 173 R, B	1982-1993	14

## CHEVROLET/GMC TRUCK (cont'd)

Engine/Model	Year	Ref
2.9L 4 Cyl. 178 9	2007-2012	15
3.0L V6 182 Y, 5	2010-2012	16
3.0L V6 182 Y, 5	2010-2012	17
3.1L V6 189 D	1990-1995	18
3.2L 6 Cyl. 194	1963-1964	19
3.2L 6 Cyl. 194	1965-1966	20
3.3L V6 200	1978-1979	21
3.4L V6 207 E	1996-1999	22
3.4L V6 207 E	2000-2005	23
3.4L V6 207 F	2005-2007	24
3.4L V6 207 F	2008-2009	25
3.5L 5 Cyl. 211 6	2004-2006	26
3.5L 6 Cyl. 216	1937-1953	27
3.5L V6 213 L, 8	2005-2006	28
3.6L V6 217 7, D	2007-2016	29
3.6L V6 217 7	2008-2009	30
3.6L V6 217 D	2009-2017	31
3.6L V6 217 3	2013-2015	32
3.6L V6 217 3	2013-2017	33
3.6L V6 217 3	2013-2017	34
3.6L V6 217 3	2015	35
3.7L 5 Cyl. 223 E	2007-2012	36
3.8L 6 Cyl. 228	1939-1953	37
3.8L 6 Cyl. 230	1963-1964	38
3.8L 6 Cyl. 230	1965-1969	39
3.8L V6 231 A	1978-1984	40
3.8L V6 229	1980-1984	41
3.8L V6 231 L	1992-1994	42
3.8L V6 231 L	1995	43
3.9L 6 Cyl. 235	1941-1962	44
3.9L V6 1, W	2006-2008	45
4.1L 6 Cyl. 248	1939-1955	46
4.1L 6 Cyl. 250 Light Duty	1967-1975	47
4.1L 6 Cyl. 250 Heavy Duty	1967-1984	48
4.1L 6 Cyl. 250 Light Duty	1976-1983	49
4.2L V6 256 S	2002-2007	50
4.2L V6 256 S	2008-2009	51
4.3L 6 Cyl. 261	1954-1962	52
4.3L V6 262 N	1985-1986	53
4.3L V6 262 Z	1985-1986	54
4.3L V6 262 Z	1987-1992	55
4.3L V6 262 B	1990-1991	56
4.3L V6 262 W, X	1992-1999	57
4.3L V6 262 Z LB4 Eng. w/Balance Sha.	1993-1996	58
4.3L V6 262 Z	1994	59
4.3L V6 262 X	1996-1999	60
4.3L V6 262 W, X	2000-2007	61
4.3L V6 X	2007-2014	62
4.3L V8 265	1955-1957	63
4.4L 6 Cyl. 270	1939-1962	64
4.4L V8 267 J	1980-1982	65
4.6L V8 288	1955-1957	66
4.6L V8 283 Light Duty	1957-1966	67
4.6L V8 283 Heavy Duty	1957-1967	68
4.6L V8 283 Light Duty	1967	69
4.8L 6 Cyl. 292	1963-1965	70
4.8L 6 Cyl. 292 Heavy Duty	1967-1989	71
4.8L V8 294 V	1999-2004	72
4.8L V8 294 V	2005-2006	73
4.8L V8 294	2007-2009	74
4.8L V8 294	2010-2013	75
4.8L V8 294	2010-2017	76
4.9L 6 Cyl. 302	1952-1959	77
5.0L V6 305 A, C A & C Eng.	1960-1963	78
5.0L V6 305 D D Eng.	1960-1965	79
5.0L V6 305	1966	80
5.0L V6 305	1967-1969	81

SETS - Check Contents (Before Ordering) Starting On Page 397  
 TBK - Check Contents (Before Ordering) Starting On Page 420



## CHEVROLET/GMC TRUCK (cont'd)

Engine/Model	Year	Ref
5.0L V8 307	1968-1973	82
5.0L V8 305 F, H, Q, U Light Duty	1976-1984	83
5.0L V8 305 G	1978-1980	84
5.0L V8 305 F, G Light Duty	1985-1986	85
5.0L V8 305 H	1985-1991	86
5.0L V8 305 H	1992-1995	87
5.0L V8 305 M	1996-2002	88
5.1L V8 316	1955-1957	89
5.3L V8 323 T, Z	1999-2004	90
5.3L V8 325 LM4 Eng.	2003-2004	91
5.3L V8 325 P	2003-2004	92
5.3L V8 325 M	2005-2006	93
5.3L V8 325 B, T, Z with 3 Bolt Cam	2005-2007	94
5.3L V8 325	2007-2009	95
5.3L V8 325	2007-2009	96
5.3L V8 325	2010-2014	97
5.3L V8 325	2010-2014	98
5.3L V8 5328cc	2014-2016	99
5.3L V8 325 C ECoTec3	2014-2017	100
5.3L V8 325 C ECoTec3	2015-2017	101
5.4L V8 324	1955-1956	102
5.4L V8 327 Light Duty	1966	103
5.4L V8 327 Heavy Duty	1966-1968	104
5.5L V8 336	1958-1959	105
5.7L V6 351	1960-1965	106
5.7L V6 351	1966	107
5.7L V6 351	1967-1968	108
5.7L V6 351	1967-1968	109
5.7L V8 347	1957	110
5.7L V8 348	1958-1965	111
5.7L V8 350 Chevrolet Eng. Light Duty	1969-1984	112
5.7L V8 350 Heavy Duty	1969-1991	113
5.7L V8 350 N, Z Diesel	1978-1984	114
5.7L V8 350 M, P	1980-1988	115
5.7L V8 350 L Light Duty	1985-1986	116
5.7L V8 350 K	1987-1996	117
5.7L V8 350 R	1996-2002	118
6.0L V8 366 w/Gears	1966-1968	119
6.0L V8 366 w/Chain	1966-1990	120
6.0L V8 366	1991-1998	121
6.0L V8 364 U, N	1999-2004	122
6.0L V8 364 H, N, U with 3 Bolt Cam	2005-2007	123
6.0L V8 364 H	2007-2009	124
6.0L V8 364 Y with 1 Bolt Cam	2007-2009	125
6.0L V8 364 with 1 Bolt Cam	2007-2013	126
6.0L V8 364 with 1 Bolt Cam	2007-2017	127
6.1L V8 370	1957-1959	128
6.2L V6 379	1973-1974	129
6.2L V8 379 C, J Diesel	1982-1993	130
6.2L V8 376 8	2007-2008	131
6.2L V8 376	2007-2014	132
6.2L V8 376 with 1 Bolt Cam	2008-2010	133
6.2L V8 376 J	2014-2017	134
6.2L V8 376 J	2015-2017	135
6.5L V8 396	1968-1972	136
6.5L V8 395 F, P, S, Y Diesel	1992-2002	137
6.6L V8 402 Big Block	1971-1972	138
6.6L V8 400 Heavy Duty	1974-1980	139
6.7L V8 409	1962-1965	140
7.0L V8 427	1968	141
7.0L V8 427	1969-1990	142
7.0L V8 427	1991-1998	143
7.4L V8 454 Heavy Duty	1970-1990	144
7.4L V8 454 W Light Duty	1972-1987	145
7.4L V8 454 N Light Duty	1987	146
7.4L V8 454 W Light Duty	1988-1989	147
7.4L V8 454 N Light Duty	1988-1997	148

## CHEVROLET/GMC TRUCK (cont'd)

Engine/Model	Year	Ref	
7.4L V8 454 J	1996-1999	149	
7.4L V8 454 B	1998-1999	150	
7.4L V8 454 J	2000	151	
8.1L V8 496 E,G	2001	152	
8.1L V8 496 E,G	2002-2003	153	
8.1L V8 496	2004-2009	154	
Ref	Part No.	Links/Teeth	OEM
<b>1</b>	<b>1.6L 4 Cyl. 98 6</b>		<b>1998-2000</b>
	Tracker		
	Timing Belt Kit	Ⓢ TBK-212	
	Includes Tensioner, Timing Belt		
	Timing Belt	Ⓢ TB-212	103 96068591
	Belt Tensioner	Ⓢ 9282	96068592
	Ⓢ Calif.		
<b>2</b>	<b>1.8L 4 Cyl. 110 G160, G180</b>		<b>1972-1975</b>
	LUV Series 1, 2, 3, 4		
	Chain	3DR-84	84 94020380
	Chain Layshaft	3DR-58	58 94020379
	Cam Primary	S-508	23 94023987
	Crank Secondary	S-527	40 94020374
	Chain Damper Cam	7035	94020321
	Chain Damper Primary	7037	94020319
	Chain Tensioner Cranksh	9020	94021677
	Chain Tensioner Primary	Ⓢ 9039	94022598
	Ⓢ Series 2,3,4 only G160, G180 Eng.		
<b>3</b>	<b>1.8L 4 Cyl. 110 G180Z</b>		<b>1976-1982</b>
	LUV Series 5, 6, 8, 9, 10, 11, 12		
	Complete Timing Set	C4007S	
	Includes Cam Spkt, Chain, Crank Spkt, Guide, 2 Tensioners		
	Chain	3SR-94	94 94201047
	Cam	S-500	38 94200973
	Crank	S-501	19 94200972
	Chain Guide	7034	94201961
	Chain Tensioner	9014	94201962
	Chain Tensioner Adjuster	9017	94200949
<b>4</b>	<b>1.9L 4 Cyl. 119</b>		<b>1982-1985</b>
	Complete Timing Set	C4007SA	
	Includes Cam Spkt, Chain, Crank Spkt, Guide, 2 Tensioners		
	Chain	3SR-94	94 94213817
	Cam	S-500	38 94213816
	Crank	S-501	19 94213815
	Chain Guide	7062	94213832
	Chain Tensioner	9063	94213819
	Chain Tensioner Adjuster	9061	94243322
<b>5</b>	<b>2.0L 4 Cyl. 121</b>		<b>1983-1984</b>
	Complete Timing Set	C6064S	
	Includes Cam Spkt, Chain, Crank Spkt, Tensioner		
	Timing Set, 3 pc.	3047	
	Includes Cam Spkt, Chain, Crank Spkt		
	Chain	C-370	58 25477247
	Cam	S-558	40 14018766
	Crank	S-549	20 14018770
	Chain Tensioner	9115	14081712

SETS - Check Contents (Before Ordering) Starting On Page 397  
 TBK - Check Contents (Before Ordering) Starting On Page 420

## CHEVROLET/GMC TRUCK (cont'd)

Ref	Part No.	Links/Teeth	OEM
<b>6</b>	<b>2.0L 4 Cyl. 122 C</b>		<b>1999-2003</b>
	Tracker		
Complete Timing Set C6247S Includes 2 Cam Spkts, 2 Chains, Crank Spkt, 3 Guides, Idler Spkt, 2 Tensioners			
Partial Timing Set ① C6247SS Includes 2 Chains, 3 Guides, 2 Tensioners			
Chain Upper	RC-1026	56	91174421
Chain Lower	RC-1027	98	91174420
Cam	② S1294	24	91174417
Crank	S1269	24	91174413
Chain Guide Left	7378		91174422
Chain Guide Right	7376		91174425
Chain Guide Upper	71067		91177594
Idler Sprocket	S1296	36/18	91174418
Chain Tensioner Upper	91085		91174428
Chain Tensioner Lower	9377		91174427
① Does not include Sprockets			
② 2 Required			

Ref	Part No.	Links/Teeth	OEM
<b>7</b>	<b>2.2L 4 Cyl. 134 4, 5, H</b>		<b>1994-2003</b>
Complete Timing Set C6103S Includes Cam Spkt, Chain, Crank Spkt, Plug, Tensioner			
Timing Set, 3 pc. 3019 Includes Cam Spkt, Chain, Crank Spkt, Plug			
Timing Set, 3 pc. ① 3019M Includes Cam Spkt, Chain, Crank Spkt, Plug			
Chain	C-395	58	14062702
Chain	② C-395M	58	
Cam	S-774	40	10198810
Crank	S-549	20	14018770
Oil Passage Plug	8252		
Chain Tensioner	9115		14081712
① Does not require tensioner			
② Included in 3019M			

## CHEVROLET/GMC TRUCK (cont'd)

Ref	Part No.	Links/Teeth	OEM
<b>8</b>	<b>2.4L 4 Cyl. 145</b>		<b>2010</b>
	Equinox, Terrain		
Complete Timing Set ① C6209SV2 Includes 2 Cam Spkts, Chain, Crank Spkt, 3 Guides, Oil Jet Nzle, Tensioner			
Partial Timing Set C6092SS Includes Chain, 3 Guides, Oil Jet Nzle, Tensioner			
Partial Timing Set C6209S Includes Chain, Crank Spkt, 2 Guides, Oil Jet Nzle, Tens. Arm, Tensioner			
Bal Shaft Set C6093S Includes Chain, 2 Crank Spkts, 2 Guides, Idler Spkt, Tens. Arm, Tensioner			
Bal Shaft Set ② C6093SS Includes Chain, 2 Guides, Tens. Arm, Tensioner			
Chain	RC-1029	148	24461834
Chain Bal. Shaft	RC-1030	134	90537370
Cam VVT Left	S1409		12578515
Cam VVT Right	S1410		12621505
Crank Inner	③ S-851	42	90537301
Crank Outer	S-849	23	24424758
Chain Arm	7375		24449448
Chain Arm Bal Shaft	7384		90537299
Bal. Shaft Spkt. Intake	S-853	21	90537435
Bal. Shaft Spkt. Exhaust	S-855	21	90537295
Chain Guide Bal. Shaft L	7385		90537369
Chain Guide Bal. Shaft U	7386		90537336
Chain Guide Left	7381		13104978
Chain Guide Upper	④ 7382		12583887
Oil Jet Nozzle	9467		12577163
Chain Tensioner	④ 9374		12608580
Chain Tensioner Bal. Sha	9383		90537300
VVT Solenoid - Left	S1409S		12679099
VVT Solenoid - Right	S1410S		12679100
① Includes VVT Cams & Solenoids			
② Does not include Sprockets			
③ Balance Shaft			
④ Cam Shaft			

SETS - Check Contents (Before Ordering) Starting On Page 397  
TBK - Check Contents (Before Ordering) Starting On Page 420

<b>CHEVROLET/GMC TRUCK (cont'd)</b>				
Ref	Part No.	Links/Teeth	OEM	
<b>9</b>	<b>2.4L 4 Cyl. 145</b>		<b>2011-2017</b>	
Captiva Sport, Equinox, Terrain				
Complete Timing Set ① C6209SV1 Includes 2 Cam Spkts, Chain, Crank Spkt, 3 Guides, Oil Jet Nzle, Tensioner				
Partial Timing Set C6092SS Includes Chain, 3 Guides, Oil Jet Nzle, Tensioner				
Partial Timing Set C6209S Includes Chain, Crank Spkt, 2 Guides, Oil Jet Nzle, Tens. Arm, Tensioner				
Bal Shaft Set C6093S Includes Chain, 2 Crank Spkts, 2 Guides, Idler Spkt, Tens. Arm, Tensioner				
Bal Shaft Set ② C6093SS Includes Chain, 2 Guides, Tens. Arm, Tensioner				
Chain RC-1029 148 24461834				
Chain Bal. Shaft RC-1030 134 90537370				
Cam VVT ③ S1410				
Crank Inner ④ S-851 42 90537301				
Crank Outer S-849 23 24424758				
Chain Arm 7375 24449448				
Chain Arm Bal Shaft 7384 90537299				
Bal. Shaft Spkt. Intake S-853 21 90537435				
Bal. Shaft Spkt. Exhaust S-855 21 90537295				
Chain Guide Bal. Shaft L 7385 90537369				
Chain Guide Bal. Shaft U 7386 90537336				
Chain Guide Left 7381 13104978				
Chain Guide Upper ⑤ 7382 12583887				
Oil Jet Nozzle 9467 12577163				
Chain Tensioner ⑤ 9374 12608580				
Chain Tensioner Bal. Sha 9383 90537300				
VVT Solenoid - Left S1409S				
VVT Solenoid - Right S1410S				
① Includes VVT Cams & Solenoids				
② Does not include Sprockets				
③ 2 Required				
④ Balance Shaft				
⑤ Cam Shaft				
<b>10</b>	<b>2.5L 4 Cyl. 153</b>		<b>1963-1965</b>	
Cam 2542 54 3788508				
Cam Aluminum 2524 54 3866727				
Crank 2501 27 3836605				
Gear Set Aluminum 2525S 54/27				
<b>11</b>	<b>2.5L 4 Cyl. 151 A, E</b>		<b>1985-1993</b>	
Cam 2542 54 10039513				
Crank 2537 27 10028052				
Matched Set 2542S 54/27 10101790				

<b>CHEVROLET/GMC TRUCK (cont'd)</b>				
Ref	Part No.	Links/Teeth	OEM	
<b>12</b>	<b>2.5L V6 2500cc 4</b>		<b>2001-2004</b>	
Tracker				
Complete Timing Set C6196S Includes 3 Cam Spkts, 3 Chains, Crank Spkt, 5 Guides, 2 Idlers, Tens. Arm, 3 Tensioners				
Partial Timing Set ① C6196SS Includes 3 Chains, 5 Guides, Tens. Arm, 3 Tensioners				
Chain Primary C1002 174 91176116				
Chain Secondary ② C1003 56 91176117				
Chain Secondary ③ C1004 54 91176118				
Cam Left ④ S1226 24 91176110				
Cam Right S1224 48 91176109				
Crank S1217 24 91176103				
Chain Primary Guide Inn 71017 91176120				
Chain Guide Slack Side 71019 91176119				
Chain Guide Tens. Side 71018 91176125				
Chain Guide Right Secon 71020 91176122				
Chain Guide Left Upper S 71021 91176123				
Chain Guide Right Upper 71022 91177604				
Chain Idler Upper 91014 91176114				
Chain Idler Lower 91015 91176111				
Chain Tensioner Primary 91016 91177214				
Chain Tensioner Left Sec 91018 91177144				
Chain Tensioner Right Se 91017 91176355				
① Does not include Sprockets				
② Right				
③ Left				
④ 2 Required				
<b>13</b>	<b>2.8L 4 Cyl. 169 8</b>		<b>2004-2006</b>	
Colorado, Canyon				
Partial Timing Set ① C6170S Includes Chain, 3 Guides, Tensioner				
Partial Timing Set C6191S Includes Cam Spkt, Chain, Crank Spkt, 3 Guides, Tensioner				
Partial Timing Set ② C6191SM Includes Cam Spkt, 2 Chains, Crank Spkt, 4 Guides, 2 Tensioners				
Bal Shaft Set C6206S Includes Chain, Guide, Tensioner				
Chain C-195 168 12571725				
Chain Bal. Shaft C-728F 110 12595030				
Cam Left S-908 58 24100362				
Crank S-913 29 24100061				
Chain Guide Left 7506 12575159				
Chain Guide Bal. Shaft 71028 12588053				
Chain Guide Right 7504 12568766				
Chain Guide Upper 7508 24577380				
Chain Tensioner 9512 12598504				
Chain Tensioner Bal. Sha 9511 12588100				
① Does not include Sprockets				
② Timing and balance shaft parts only				
<b>14</b>	<b>2.8L V6 173 R, B</b>		<b>1982-1993</b>	
Complete Timing Set C6065S Includes Cam Spkt, Chain, Crank Spkt, Damper				
Timing Set, 3 pc. 3175 Includes Cam Spkt, Chain, Crank Spkt				
Chain C-373 64 14102670				
Cam S-506 40 14025558				
Crank S-511 20 477263				
Chain Damper 7059 477264				

**SETS - Check Contents (Before Ordering) Starting On Page 397**  
**TBK - Check Contents (Before Ordering) Starting On Page 420**

## CHEVROLET/GMC TRUCK (cont'd)

Ref	Part No.	Links/Teeth	OEM
<b>15</b>	<b>2.9L 4 Cyl. 178 9</b>		<b>2007-2012</b>
	Colorado, Canyon		
Partial Timing Set	① C6170S		
	Includes Chain, 3 Guides, Tensioner		
Partial Timing Set	C6191S		
	Includes Cam Spkt, Chain, Crank Spkt, 3 Guides, Tensioner		
Partial Timing Set	② C6191SM		
	Includes Cam Spkt, 2 Chains, Crank Spkt, 4 Guides, 2 Tensioners		
Bal Shaft Set	C6206S		
	Includes Chain, Guide, Tensioner		
Chain	C-195	168	12571725
Chain Bal. Shaft	C-728F	110	12595030
Cam Left	S-908	58	24100362
Crank	S-913	29	24100061
Chain Guide Left	7506		12575159
Chain Guide Right	7504		12568766
Chain Guide Bal. Shaft	71028		12588053
Chain Guide Upper	7508		24577380
Chain Tensioner	9512		12598504
Chain Tensioner Bal. Sha	9511		12588100
	① Does not include Sprockets		
	② Timing and balance shaft parts only		

Ref	Part No.	Links/Teeth	OEM
<b>16</b>	<b>3.0L V6 182 Y, 5</b>		<b>2010-2012</b>
	Equinox		
Partial Timing Set	C6210S		
	Includes 3 Chains, Crank Spkt, 4 Guides, 2 Idler Spkts, 2 Tens. Arms, 3 Tensioners		
Partial Timing Set	① C6210SS		
	Includes 3 Chains, 4 Guides, 2 Tens. Arms, 3 Tensioners		
Chain Primary	C1010	96	12633451
Chain Secondary	② C1009	114	12633452
Idler Sprocket Left	S1240	22/33	12612839
Idler Sprocket Right	S1242	22/33	12612838
Crank	S1223	30	12645465
Chain Arm Left Secondar	91029		12623513
Chain Arm Right Second	91028		12623514
Chain Guide Upper Prima	71029		12597417
Chain Guide Lower Prima	71041		12586959
Chain Guide Right Secon	71030		12597418
Chain Guide Left Second	71031		12597416
Chain Tensioner Primary	91030		12609263
Chain Tensioner Left Sec	91032		12609261
Chain Tensioner Right Se	91031		12609259
	① Does not include Sprockets		
	② 2 Required		

## CHEVROLET/GMC TRUCK (cont'd)

Ref	Part No.	Links/Teeth	OEM
<b>17</b>	<b>3.0L V6 182 Y, 5</b>		<b>2010-2012</b>
	Terrain		
Partial Timing Set	C6210S		
	Includes 3 Chains, Crank Spkt, 4 Guides, 2 Idler Spkts, 2 Tens. Arms, 3 Tensioners		
Partial Timing Set	① C6210SS		
	Includes 3 Chains, 4 Guides, 2 Tens. Arms, 3 Tensioners		
Chain Primary	C1010	96	12633451
Chain Secondary	② C1009	114	12633452
Idler Sprocket Left	S1240	22/33	12612839
Idler Sprocket Right	S1242	22/33	12612838
Crank	S1223	30	12645465
Chain Arm Left Secondar	91029		12623513
Chain Arm Right Second	91028		12623514
Chain Guide Upper Prima	71029		12597417
Chain Guide Lower Prima	71041		12586959
Chain Guide Right Secon	71030		12597418
Chain Guide Left Second	71031		12597416
Chain Tensioner Primary	91030		12609263
Chain Tensioner Left Sec	91032		12609261
Chain Tensioner Right Se	91031		12609259
	① Does not include Sprockets		
	② 2 Required		

Ref	Part No.	Links/Teeth	OEM
<b>18</b>	<b>3.1L V6 189 D</b>		<b>1990-1995</b>
Complete Timing Set	C6067S		
	Includes Cam Spkt, Chain, Crank Spkt, Damper Timing Set, 3 pc.		
	3048		
	Includes Cam Spkt, Chain, Crank Spkt		
Chain	C-372	64	14102671
Cam	S-620	40	14074399
Crank	S-619	20	14074400
Chain Damper	7131		14078822

Ref	Part No.	Links/Teeth	OEM
<b>19</b>	<b>3.2L 6 Cyl. 194</b>		<b>1963-1964</b>
Cam Aluminum	2522	54	3789546
Crank	2501	27	3836605
Gear Set Aluminum	2523S	54/27	

Ref	Part No.	Links/Teeth	OEM
<b>20</b>	<b>3.2L 6 Cyl. 194</b>		<b>1965-1966</b>
Cam	2542	54	3788508
Cam Aluminum	2524	54	3866727
Crank	2501	27	3836605
Gear Set Aluminum	2525S	54/27	

<b>CHEVROLET/GMC TRUCK (cont'd)</b>				
Ref	Part No.	Links/Teeth	OEM	
<b>21</b>	<b>3.3L V6 200</b>		<b>1978-1979</b>	
Timing Set, 3 pc. 3033 Includes Cam Spkt, Chain, Crank Spkt				
Chain	C-499	46	346261	
Cam Iron	S-390T	36	340235	
Crank	S-505	18	464617	
HP Set Dbl Roller 200	08-3023-3			
HP Set Dbl Roller 222	08-2200			
HP Set Dbl Roller 250	08-1100			
HP Set Sngl Roller 334	08-3300			
HP Set Billet Steel 250	08-2001T-9			
HP Set Gear Drive	08-5100			
HP Set Gear Drive Quiet	08-5100Q			
HP Set Belt Drive	08-5600			
HP Set Adjustable Cam	08-4700			
<b>22</b>	<b>3.4L V6 207 E</b>		<b>1996-1999</b>	
Complete Timing Set C6192S Includes Cam Spkt, Chain, Crank Spkt, Damper				
Timing Set, 3 pc. 3036 Includes Cam Spkt, Chain, Crank Spkt				
Chain	C-385	64	10166352	
Cam	S-756	40	10166350	
Crank	S-619	20	14074400	
Chain Damper	7336		10166353	
<b>23</b>	<b>3.4L V6 207 E</b>		<b>2000-2005</b>	
Venture				
Complete Timing Set C6193S Includes Cam Spkt, Chain, Crank Spkt, Damper				
Timing Set, 3 pc. 3134 Includes Cam Spkt, Chain, Crank Spkt				
Chain	C-700	80	24506090	
Cam	S-848	50	24506089	
Crank	S-847	25	12568125	
Chain Damper	7688		24507720	
<b>24</b>	<b>3.4L V6 207 F</b>		<b>2005-2007</b>	
Equinox				
Complete Timing Set C6193S Includes Cam Spkt, Chain, Crank Spkt, Damper				
Timing Set, 3 pc. 3134 Includes Cam Spkt, Chain, Crank Spkt				
Chain	C-700	80	24506090	
Cam	S-848	50	24506089	
Crank	S-847	25	12568125	
Chain Damper	7688		24507720	
<b>25</b>	<b>3.4L V6 207 F</b>		<b>2008-2009</b>	
Equinox				
Complete Timing Set C6229S Includes Cam Spkt, Chain, Crank Spkt, Damper				
Timing Set, 3 pc. 3186 Includes Cam Spkt, Chain, Crank Spkt				
Chain	C-700	80	24506090	
Cam	S1234	50	12598184	
Crank	S-847	25	12568125	
Chain Damper	7688		24507720	

<b>CHEVROLET/GMC TRUCK (cont'd)</b>				
Ref	Part No.	Links/Teeth	OEM	
<b>26</b>	<b>3.5L 5 Cyl. 211 6</b>		<b>2004-2006</b>	
Colorado, Canyon				
Partial Timing Set ① C6170S Includes Chain, 3 Guides, Tensioner				
Partial Timing Set C6191S Includes Cam Spkt, Chain, Crank Spkt, 3 Guides, Tensioner				
Partial Timing Set ② C6191SM Includes Cam Spkt, 2 Chains, Crank Spkt, 4 Guides, 2 Tensioners				
Bal Shaft Set C6206S Includes Chain, Guide, Tensioner				
Chain	C-195	168	12571725	
Chain Bal. Shaft	C-728F	110	12595030	
Cam Left	S-908	58	24100362	
Crank	S-913	29	24100061	
Chain Guide Left	7506		12575159	
Chain Guide Right	7504		12568766	
Chain Guide Bal. Shaft	71028		12588053	
Chain Guide Upper	7508		24577380	
Chain Tensioner	9512		12598504	
Chain Tensioner Bal. Sha	9511		12588100	
① Does not include Sprockets				
② Timing and balance shaft parts only				
<b>27</b>	<b>3.5L 6 Cyl. 216</b>		<b>1937-1953</b>	
Cam Aluminum	2514	54	3835473	
Cam Fiber	2500	54	3836156	
Crank	2501	27	3836605	
Gear Set Aluminum	2516S	54/27	3697087	
<b>28</b>	<b>3.5L V6 213 L, 8</b>		<b>2005-2006</b>	
Uplander				
Complete Timing Set C6193S Includes Cam Spkt, Chain, Crank Spkt, Damper				
Timing Set, 3 pc. 3134 Includes Cam Spkt, Chain, Crank Spkt				
Chain	C-700	80	24506090	
Cam	S-848	50	24506089	
Crank	S-847	25	12568125	
Chain Damper	7688		24507720	

**SETS - Check Contents (Before Ordering) Starting On Page 397**  
**TBK - Check Contents (Before Ordering) Starting On Page 420**

**CHEVROLET/GMC TRUCK (cont'd)**

Ref	Part No.	Links/Teeth	OEM
<b>29</b>	<b>3.6L V6 217 7, D</b>		<b>2007-2016</b>
Acadia			
Partial Timing Set	C6210S		
Includes 3 Chains, Crank Spkt, 4 Guides, 2 Idler Spkts, 2 Tens. Arms, 3 Tensioners			
Partial Timing Set	① C6210SS		
Includes 3 Chains, 4 Guides, 2 Tens. Arms, 3 Tensioners			
Chain Primary	C1010	96	12633451
Chain Secondary	② C1009	114	12633452
Idler Sprocket Left	S1240	22/33	12612839
Idler Sprocket Right	S1242	22/33	12612838
Crank	S1223	30	12645465
Chain Arm Left Secondar	91029		12623513
Chain Arm Right Second	91028		12623514
Chain Guide Upper Prima	71029		12597417
Chain Guide Lower Prima	71041		12586959
Chain Guide Right Secon	71030		12597418
Chain Guide Left Second	71031		12597416
Chain Tensioner Primary	91030		12609263
Chain Tensioner Left Sec	91032		12609261
Chain Tensioner Right Se	91031		12609259
① Does not include Sprockets			
② 2 Required			

Ref	Part No.	Links/Teeth	OEM
<b>30</b>	<b>3.6L V6 217 7</b>		<b>2008-2009</b>
Equinox			
Partial Timing Set	C6210S		
Includes 3 Chains, Crank Spkt, 4 Guides, 2 Idler Spkts, 2 Tens. Arms, 3 Tensioners			
Partial Timing Set	① C6210SS		
Includes 3 Chains, 4 Guides, 2 Tens. Arms, 3 Tensioners			
Chain Primary	C1010	96	12633451
Chain Secondary	② C1009	114	12633452
Idler Sprocket Left	S1240	22/33	12612839
Idler Sprocket Right	S1242	22/33	12612838
Crank	S1223	30	12645465
Chain Arm Left Secondar	91029		12623513
Chain Arm Right Second	91028		12623514
Chain Guide Upper Prima	71029		12597417
Chain Guide Lower Prima	71041		12586959
Chain Guide Right Secon	71030		12597418
Chain Guide Left Second	71031		12597416
Chain Tensioner Primary	91030		12609263
Chain Tensioner Left Sec	91032		12609261
Chain Tensioner Right Se	91031		12609259
① Does not include Sprockets			
② 2 Required			

**CHEVROLET/GMC TRUCK (cont'd)**

Ref	Part No.	Links/Teeth	OEM
<b>31</b>	<b>3.6L V6 217 D</b>		<b>2009-2017</b>
Traverse			
Partial Timing Set	C6210S		
Includes 3 Chains, Crank Spkt, 4 Guides, 2 Idler Spkts, 2 Tens. Arms, 3 Tensioners			
Partial Timing Set	① C6210SS		
Includes 3 Chains, 4 Guides, 2 Tens. Arms, 3 Tensioners			
Chain Primary	C1010	96	12633451
Chain Secondary	② C1009	114	12633452
Idler Sprocket Left	S1240	22/33	12612839
Idler Sprocket Right	S1242	22/33	12612838
Crank	S1223	30	12645465
Chain Arm Left Secondar	91029		12623513
Chain Arm Right Second	91028		12623514
Chain Guide Upper Prima	71029		12597417
Chain Guide Lower Prima	71041		12586959
Chain Guide Right Secon	71030		12597418
Chain Guide Left Second	71031		12597416
Chain Tensioner Primary	91030		12609263
Chain Tensioner Left Sec	91032		12609261
Chain Tensioner Right Se	91031		12609259
① Does not include Sprockets			
② 2 Required			

Ref	Part No.	Links/Teeth	OEM
<b>32</b>	<b>3.6L V6 217 3</b>		<b>2013-2015</b>
Colorado			
Partial Timing Set	C6210S		
Includes 3 Chains, Crank Spkt, 4 Guides, 2 Idler Spkts, 2 Tens. Arms, 3 Tensioners			
Partial Timing Set	① C6210SS		
Includes 3 Chains, 4 Guides, 2 Tens. Arms, 3 Tensioners			
Chain Primary	C1010	96	12633451
Chain Secondary	② C1009	114	12633452
Idler Sprocket Left	S1240	22/33	12612839
Idler Sprocket Right	S1242	22/33	12612838
Crank	S1223	30	12645465
Chain Arm Left Secondar	91029		12623513
Chain Arm Right Second	91028		12623514
Chain Guide Upper Prima	71029		12597417
Chain Guide Lower Prima	71041		12586959
Chain Guide Right Secon	71030		12597418
Chain Guide Left Second	71031		12597416
Chain Tensioner Primary	91030		12609263
Chain Tensioner Left Sec	91032		12609261
Chain Tensioner Right Se	91031		12609259
① Does not include Sprockets			
② 2 Required			

**SETS - Check Contents (Before Ordering) Starting On Page 397**  
**TBK - Check Contents (Before Ordering) Starting On Page 420**

<b>CHEVROLET/GMC TRUCK (cont'd)</b>				
Ref	Part No.	Links/Teeth	OEM	
<b>33</b>	<b>3.6L V6 217 3</b>		<b>2013-2017</b>	
	Terrain			
	Partial Timing Set	C6210S	Includes 3 Chains, Crank Spkt, 4 Guides, 2 Idler Spkts, 2 Tens. Arms, 3 Tensioners	
	Partial Timing Set	① C6210SS	Includes 3 Chains, 4 Guides, 2 Tens. Arms, 3 Tensioners	
	Chain Primary	C1010	96	12633451
	Chain Secondary	② C1009	114	12633452
	Idler Sprocket Left	S1240	22/33	12612839
	Idler Sprocket Right	S1242	22/33	12612838
	Crank	S1223	30	12645465
	Chain Arm Left Secondar	91029		12623513
	Chain Arm Right Second	91028		12623514
	Chain Guide Upper Prima	71029		12597417
	Chain Guide Lower Prima	71041		12586959
	Chain Guide Right Secon	71030		12597418
	Chain Guide Left Second	71031		12597416
	Chain Tensioner Primary	91030		12609263
	Chain Tensioner Left Sec	91032		12609261
	Chain Tensioner Right Se	91031		12609259
	① Does not include Sprockets			
	② 2 Required			
<b>34</b>	<b>3.6L V6 217 3</b>		<b>2013-2017</b>	
	Equinox			
	Partial Timing Set	C6210S	Includes 3 Chains, Crank Spkt, 4 Guides, 2 Idler Spkts, 2 Tens. Arms, 3 Tensioners	
	Partial Timing Set	① C6210SS	Includes 3 Chains, 4 Guides, 2 Tens. Arms, 3 Tensioners	
	Chain Primary	C1010	96	12633451
	Chain Secondary	② C1009	114	12633452
	Idler Sprocket Left	S1240	22/33	12612839
	Idler Sprocket Right	S1242	22/33	12612838
	Crank	S1223	30	12645465
	Chain Arm Left Secondar	91029		12623513
	Chain Arm Right Second	91028		12623514
	Chain Guide Upper Prima	71029		12597417
	Chain Guide Lower Prima	71041		12586959
	Chain Guide Right Secon	71030		12597418
	Chain Guide Left Second	71031		12597416
	Chain Tensioner Primary	91030		12609263
	Chain Tensioner Left Sec	91032		12609261
	Chain Tensioner Right Se	91031		12609259
	① Does not include Sprockets			
	② 2 Required			

<b>CHEVROLET/GMC TRUCK (cont'd)</b>				
Ref	Part No.	Links/Teeth	OEM	
<b>35</b>	<b>3.6L V6 217 3</b>		<b>2015</b>	
	Canyon			
	Partial Timing Set	C6210S	Includes 3 Chains, Crank Spkt, 4 Guides, 2 Idler Spkts, 2 Tens. Arms, 3 Tensioners	
	Partial Timing Set	① C6210SS	Includes 3 Chains, 4 Guides, 2 Tens. Arms, 3 Tensioners	
	Chain Primary	C1010	96	12633451
	Chain Secondary	② C1009	114	12633452
	Idler Sprocket Left	S1240	22/33	12612839
	Idler Sprocket Right	S1242	22/33	12612838
	Crank	S1223	30	12645465
	Chain Arm Left Secondar	91029		12623513
	Chain Arm Right Second	91028		12623514
	Chain Guide Upper Prima	71029		12597417
	Chain Guide Lower Prima	71041		12586959
	Chain Guide Right Secon	71030		12597418
	Chain Guide Left Second	71031		12597416
	Chain Tensioner Primary	91030		12609263
	Chain Tensioner Left Sec	91032		12609261
	Chain Tensioner Right Se	91031		12609259
	① Does not include Sprockets			
	② 2 Required			
<b>36</b>	<b>3.7L 5 Cyl. 223 E</b>		<b>2007-2012</b>	
	Colorado, Canyon			
	Partial Timing Set	C6190S	Includes Cam Spkt, Chain, Crank Spkt, 3 Guides, Tensioner	
	Partial Timing Set	① C6190SM	Includes Cam Spkt, 2 Chains, Crank Spkt, 4 Guides, 2 Tensioners	
	Partial Timing Set	② C6190SS	Includes Chain, 3 Guides, Tensioner	
	Bal Shaft Set	C6206S	Includes Chain, Guide, Tensioner	
	Chain	C-195	168	12571725
	Chain Bal. Shaft	C-728F	110	12595030
	Cam Left	S-908	58	24100362
	Crank	S-913	29	24100061
	Chain Guide Left	9510		12590962
	Chain Guide Right	7504		12568766
	Chain Guide Bal. Shaft	71028		12588053
	Chain Guide Upper	7508		24577380
	Chain Tensioner	9512		12598504
	Chain Tensioner Bal. Sha	9511		12588100
	① Timing and balance shaft parts only			
	② Does not include Sprockets			
<b>37</b>	<b>3.8L 6 Cyl. 228</b>		<b>1939-1953</b>	
	Cam Aluminum	2514	54	3835473
	Cam Fiber	2500	54	3836156
	Crank	2503	27	2191266
	Gear Set Aluminum	2831S	54/27	
<b>38</b>	<b>3.8L 6 Cyl. 230</b>		<b>1963-1964</b>	
	Cam Aluminum	2522	54	3789546
	Crank	2501	27	3836605
	Gear Set Aluminum	2523S	54/27	

**SETS - Check Contents (Before Ordering) Starting On Page 397**  
**TBK - Check Contents (Before Ordering) Starting On Page 420**

**CHEVROLET/GMC TRUCK (cont'd)**

Ref	Part No.	Links/Teeth	OEM
<b>39</b>	<b>3.8L 6 Cyl. 230</b>		<b>1965-1969</b>
Cam	2542	54	3788508
Cam Aluminum	2524	54	3866727
Crank	2501	27	3836605
Gear Set Aluminum	2525S	54/27	
<b>40</b>	<b>3.8L V6 231 A</b>		<b>1978-1984</b>
Complete Timing Set	C6061S		
Includes Cam Button, Cam Spkt, Chain, Crank Spkt, 2 Dampers			
Timing Set, 3 pc.	3018		
Includes Cam Spkt, Chain, Crank Spkt			
Chain	C-359	54	12537202
Cam Iron	① S-610T	40	25523115
Cam Nylon	① S-610N	40	
Crank	S-323	20	25519954
Chain Cam Button w/ Spr	7189		25532588
Chain Damper Left	7045		1354138
Chain Damper Right	7158		25532546
① When installing S-610T / S-610N, be sure to attach the cam sensor magnet and accompanying bolt.			
<b>41</b>	<b>3.8L V6 229</b>		<b>1980-1984</b>
Timing Set, 3 pc.	3033		
Includes Cam Spkt, Chain, Crank Spkt			
Chain	C-499	46	346261
Cam Iron	S-390T	36	340235
Crank	S-505	18	464617
HP Set Dbl Roller 200	08-3023-3		
HP Set Dbl Roller 222	08-2200		
HP Set Dbl Roller 250	08-1100		
HP Set Sngl Roller 334	08-3300		
HP Set Billet Steel 250	08-2001T-9		
HP Set Gear Drive	08-5100		
HP Set Gear Drive Quiet	08-5100Q		
HP Set Belt Drive	08-5600		
HP Set Adjustable Cam	08-4700		
<b>42</b>	<b>3.8L V6 231 L</b>		<b>1992-1994</b>
Timing Set, 3 pc.	3110		
Includes Cam Spkt, Chain, Crank Spkt			
Chain	C-381	54	25530114
Cam	S-716	40	24500459
Crank	S-729	20	24500395
Chain Tensioner Damper	① 7175		25535668
Chain Tensioner Damper	② 7295		24501297
① 1992			
② 1993-94			
<b>43</b>	<b>3.8L V6 231 L</b>		<b>1995</b>
Complete Timing Set	C6173S		
Includes Cam Spkt, Chain, Crank Spkt, Tensioner			
Timing Set, 3 pc.	3127		
Includes Cam Spkt, Chain, Crank Spkt			
Chain	C-381A	64	24504668
Cam	S-810	48	24505306
Crank	S-811	24	24502431
Chain Tensioner Damper	7344		24503893
<b>44</b>	<b>3.9L 6 Cyl. 235</b>		<b>1941-1962</b>
Cam Aluminum	2514	54	3835473
Cam Fiber	2500	54	3836156
Crank	2501	27	3836605
Gear Set Aluminum	2516S	54/27	3697087

**CHEVROLET/GMC TRUCK (cont'd)**

Ref	Part No.	Links/Teeth	OEM
<b>45</b>	<b>3.9L V6 1, W</b>		<b>2006-2008</b>
Uplander			
Complete Timing Set	① C6160S		
Includes Cam Spkt, Chain, Crank Spkt, Tensioner			
Partial Timing Set	C6160SS		
Includes Chain, Crank Spkt, Tensioner			
Chain	C-700	80	24506090
Cam	① S1222	50	12612821
Crank	S-847	25	12568125
Chain Tensioner	91013		12600695
① w/ Actuator			
<b>46</b>	<b>4.1L 6 Cyl. 248</b>		<b>1939-1955</b>
Cam Aluminum	2514	54	3835473
Cam Fiber	2500	54	3836156
Crank	2503	27	2191266
Gear Set Aluminum	2831S	54/27	
<b>47</b>	<b>4.1L 6 Cyl. 250 Light Duty</b>		<b>1967-1975</b>
Cam	2542	54	3788508
Cam Aluminum	2524	54	3866727
Crank	2501	27	3836605
Crank	① 2537	27	10028052
Gear Set Aluminum	2525S	54/27	
Gear Set Aluminum	① 2538S	54/27	
① Intake Manifold Cast as Integral Part of Cyl. Head			
<b>48</b>	<b>4.1L 6 Cyl. 250 Heavy Duty</b>		<b>1967-1984</b>
Cam Aluminum	2526	54	3882893
Crank	2527	27	3882892
Gear Set Aluminum	2528S	54/27	2768986
<b>49</b>	<b>4.1L 6 Cyl. 250 Light Duty</b>		<b>1976-1983</b>
Cam Aluminum	2526	54	3882893
Crank	2541	27	362758
Gear Set Aluminum	2540S	54/27	
<b>50</b>	<b>4.2L V6 256 S</b>		<b>2002-2007</b>
Envoy, Trailblazer			
Partial Timing Set	① C6170S		
Includes Chain, 3 Guides, Tensioner			
Partial Timing Set	C6191S		
Includes Cam Spkt, Chain, Crank Spkt, 3 Guides, Tensioner			
Chain	C-195	168	12571725
Cam Left	S-908	58	24100362
Crank	S-913	29	24100061
Chain Guide Left	7506		12575159
Chain Guide Right	7504		12568766
Chain Guide Upper	7508		24577380
Chain Tensioner	9512		12598504
① Does not include Sprockets			

**SETS - Check Contents (Before Ordering) Starting On Page 397**  
**TBK - Check Contents (Before Ordering) Starting On Page 420**



<b>CHEVROLET/GMC TRUCK (cont'd)</b>				
Ref	Part No.	Links/Teeth	OEM	
<b>51</b>	<b>4.2L V6 256 S</b>		<b>2008-2009</b>	
	Envoy, Trailblazer			
	Partial Timing Set	C6190S	Includes Cam Spkt, Chain, Crank Spkt, 3 Guides, Tensioner	
	Partial Timing Set	Ⓢ C6190SS	Includes Chain, 3 Guides, Tensioner	
	Chain	C-195	168	12571725
	Cam Left	S-908	58	24100362
	Crank	S-913	29	24100061
	Chain Guide Left	9510		12590962
	Chain Guide Right	7504		12568766
	Chain Guide Upper	7508		24577380
	Chain Tensioner	9512		12598504
	Ⓢ Does not include Sprockets			
<b>52</b>	<b>4.3L 6 Cyl. 261</b>		<b>1954-1962</b>	
	Cam Aluminum	2514	54	3835473
	Cam Fiber	2500	54	3836156
	Crank	2501	27	3836605
	Gear Set Aluminum	2516S	54/27	3697087
<b>53</b>	<b>4.3L V6 262 N</b>		<b>1985-1986</b>	
	Timing Set, 3 pc.	3059	Includes Cam Spkt, Chain, Crank Spkt	
	Chain	C-506	46	14087014
	Cam Iron	S-390T	36	340235
	Crank	S-505	18	464617
	HP Set Dbl Roller 200	08-3023-3		
	HP Set Dbl Roller 222	08-2200		
	HP Set Dbl Roller 250	08-1100		
	HP Set Sngl Roller 334	08-3300		
	HP Set Billet Steel 250	08-2001T-9		
	HP Set Gear Drive	08-5100		
	HP Set Gear Drive Quiet	08-5100Q		
	HP Set Belt Drive	08-5600		
	HP Set Adjustable Cam	08-4700		
<b>54</b>	<b>4.3L V6 262 Z</b>		<b>1985-1986</b>	
	Timing Set, 3 pc.	3059	Includes Cam Spkt, Chain, Crank Spkt	
	Chain	C-506	46	14087014
	Cam Iron	S-390T	36	340235
	Crank	S-505	18	464617
	HP Set Dbl Roller 200	08-3023-3		
	HP Set Dbl Roller 222	08-2200		
	HP Set Dbl Roller 250	08-1100		
	HP Set Sngl Roller 334	08-3300		
	HP Set Billet Steel 250	08-2001T-9		
	HP Set Gear Drive	08-5100		
	HP Set Gear Drive Quiet	08-5100Q		
	HP Set Belt Drive	08-5600		
	HP Set Adjustable Cam	08-4700		

<b>CHEVROLET/GMC TRUCK (cont'd)</b>				
Ref	Part No.	Links/Teeth	OEM	
<b>55</b>	<b>4.3L V6 262 Z</b>		<b>1987-1992</b>	
	Timing Set, 3 pc.	3056	Includes Cam Spkt, Chain, Crank Spkt	
	Chain	C-506	46	14087014
	Cam Iron	S-732T	36	12552128
	Crank	S-505	18	464617
	HP Set Dbl Roller 250	08-1145		
	HP Set Billet Steel 250	08-2021T-9		
	HP Set Gear Drive	08-5450		
	HP Set Gear Drive Quiet	08-5450Q		
<b>56</b>	<b>4.3L V6 262 B</b>		<b>1990-1991</b>	
	Timing Set, 3 pc.	3056	Includes Cam Spkt, Chain, Crank Spkt	
	Chain	C-506	46	14087014
	Cam Iron	S-732T	36	10088127
	Crank	S-505	18	464617
	HP Set Dbl Roller 250	08-1145		
	HP Set Billet Steel 250	08-2021T-9		
	HP Set Gear Drive	08-5450		
	HP Set Gear Drive Quiet	08-5450Q		
<b>57</b>	<b>4.3L V6 262 W, X</b>		<b>1992-1999</b>	
	Timing Set, 3 pc.	3090A	Includes Cam Spkt, Chain, Crank Spkt	
	Chain	C-509	46	10128485
	Cam	S-776	36	10144121
	Crank	S-505	18	464617
	Gear Set Balance Shaft	2555S	84/42	12513234
<b>58</b>	<b>4.3L V6 262 Z LB4 Eng. w/Balance Shaft</b>		<b>1993-1996</b>	
	Timing Set, 3 pc.	3096	Includes Cam Spkt, Chain, Crank Spkt	
	Chain	C-506	46	14087014
	Cam	S-776	36	10144121
	Crank	S-505	18	464617
	Gear Set Balance Shaft	2555S	84/42	12513234
<b>59</b>	<b>4.3L V6 262 Z</b>		<b>1994</b>	
	G Series, P30 Van			
	Timing Set, 3 pc.	3056	Includes Cam Spkt, Chain, Crank Spkt	
	Chain	C-506	46	14087014
	Cam Iron	S-732T	36	12552128
	Crank	S-505	18	464617
	HP Set Dbl Roller 250	08-1145		
	HP Set Billet Steel 250	08-2021T-9		
	HP Set Gear Drive	08-5450		
	HP Set Gear Drive Quiet	08-5450Q		
<b>60</b>	<b>4.3L V6 262 X</b>		<b>1996-1999</b>	
	Timing Set, 3 pc.	3090A	Includes Cam Spkt, Chain, Crank Spkt	
	Chain	C-509	46	10128485
	Cam	S-776	36	10144121
	Crank	S-505	18	464617

SETS - Check Contents (Before Ordering) Starting On Page 397  
 TBK - Check Contents (Before Ordering) Starting On Page 420

**CHEVROLET/GMC TRUCK (cont'd)**

Ref	Part No.	Links/Teeth	OEM
<b>61</b>	<b>4.3L V6 262 W, X</b>		<b>2000-2007</b>
Complete Timing Set C6228S Includes Cam Spkt, Chain, Crank Spkt, Tensioner			
Timing Set, 3 pc. 3135 Includes Cam Spkt, Chain, Crank Spkt			
Chain	RC-1025	72	12555672
Cam	S-836	56	12555670
Crank	S-835	28	12555671
Chain Tensioner Assy.	9552		12574490
Gear Set Balance Shaft	2555S	84/42	12513234

Ref	Part No.	Links/Teeth	OEM
<b>62</b>	<b>4.3L V6 X</b>		<b>2007-2014</b>
Express 1500, Savanna 1500, Sierra 1500, Silverado 1500			

Timing Set, 3 pc. 3184 Includes Cam Spkt, Chain, Crank Spkt			
Chain	RC-1025	72	12555672
Cam	S-928T	56	93800963
Crank	S-835	28	12555671
Chain Tensioner	91050		93441311

Ref	Part No.	Links/Teeth	OEM
<b>63</b>	<b>4.3L V8 265</b>		<b>1955-1957</b>

Timing Set, 3 pc. 3025 Includes Cam Spkt, Chain, Crank Spkt			
Chain	C-489	46	3704150
Cam Iron	S-261T	36	3865964
Crank	S-262	18	3759980
HP Set Dbl Roller 200	08-3023-3		
HP Set Dbl Roller 222	08-2200		
HP Set Dbl Roller 250	08-1100		
HP Set Sngl Roller 334	08-3300		
HP Set Billet Steel 250	08-2001T-9		
HP Set Gear Drive	08-5100		
HP Set Gear Drive Quiet	08-5100Q		
HP Set Belt Drive	08-5600		
HP Set Adjustable Cam	08-4700		

Ref	Part No.	Links/Teeth	OEM
<b>64</b>	<b>4.4L 6 Cyl. 270</b>		<b>1939-1962</b>

Cam Aluminum	2514	54	3835473
Cam Fiber	2500	54	3836156
Crank	2503	27	2191266
Gear Set Aluminum	2831S	54/27	

**CHEVROLET/GMC TRUCK (cont'd)**

Ref	Part No.	Links/Teeth	OEM
<b>65</b>	<b>4.4L V8 267 J</b>		<b>1980-1982</b>
El Camino, Caballero			

Timing Set, 3 pc. 3001 Includes Cam Spkt, Chain, Crank Spkt			
Timing Set, 3 pc. Nylon 73001N Includes Cam Spkt, Chain, Crank Spkt			
Chain	C-499	46	346261
Cam Iron	S-390T	36	340235
Crank	S-391	18	3896959
HP Set Dbl Roller 200	08-3023-3		
HP Set Dbl Roller 222	08-2200		
HP Set Dbl Roller 250	08-1100		
HP Set Sngl Roller 334	08-3300		
HP Set Billet Steel 250	08-2001T-9		
HP Set Gear Drive	08-5100		
HP Set Gear Drive Quiet	08-5100Q		
HP Set Belt Drive	08-5600		
HP Set Adjustable Cam	08-4700		

Ref	Part No.	Links/Teeth	OEM
<b>66</b>	<b>4.6L V8 288</b>		<b>1955-1957</b>

Chain	C-339	60	518050
-------	-------	----	--------

Ref	Part No.	Links/Teeth	OEM
<b>67</b>	<b>4.6L V8 283 Light Duty</b>		<b>1957-1966</b>

Timing Set, 3 pc. 3025 Includes Cam Spkt, Chain, Crank Spkt			
Chain	C-489	46	3704150
Cam Iron	S-261T	36	3865964
Crank	S-262	18	3759980
HP Set Dbl Roller 200	08-3023-3		
HP Set Dbl Roller 222	08-2200		
HP Set Dbl Roller 250	08-1100		
HP Set Sngl Roller 334	08-3300		
HP Set Billet Steel 250	08-2001T-9		
HP Set Gear Drive	08-5100		
HP Set Gear Drive Quiet	08-5100Q		
HP Set Belt Drive	08-5600		
HP Set Adjustable Cam	08-4700		

Ref	Part No.	Links/Teeth	OEM
<b>68</b>	<b>4.6L V8 283 Heavy Duty</b>		<b>1957-1967</b>

Timing Set, 3 pc. 3023 Includes Cam Spkt, Chain, Crank Spkt			
Chain	C-163	58	3735411
Cam	S-288	44	3735412
Crank	S-289	22	3735413
HP Set Dbl Roller 200	08-3023-3		
HP Set Dbl Roller 222	08-2200		
HP Set Dbl Roller 250	08-1100		
HP Set Sngl Roller 334	08-3300		
HP Set Billet Steel 250	08-2001T-9		
HP Set Gear Drive	08-5100		
HP Set Gear Drive Quiet	08-5100Q		
HP Set Belt Drive	08-5600		
HP Set Adjustable Cam	08-4700		

<b>CHEVROLET/GMC TRUCK (cont'd)</b>				
Ref	Part No.	Links/Teeth	OEM	
<b>69</b>	<b>4.6L V8 283 Light Duty</b>		<b>1967</b>	
	Timing Set, 3 pc.	3001	Includes Cam Spkt, Chain, Crank Spkt	
	Timing Set, 3 pc. Nylon	73001N	Includes Cam Spkt, Chain, Crank Spkt	
	Chain	C-499	46	346261
	Cam Iron	S-390T	36	340235
	Crank	S-391	18	3896959
	HP Set Dbl Roller 200	08-3023-3		
	HP Set Dbl Roller 222	08-2200		
	HP Set Dbl Roller 250	08-1100		
	HP Set Sngl Roller 334	08-3300		
	HP Set Billet Steel 250	08-2001T-9		
	HP Set Gear Drive	08-5100		
	HP Set Gear Drive Quiet	08-5100Q		
	HP Set Belt Drive	08-5600		
	HP Set Adjustable Cam	08-4700		
<b>70</b>	<b>4.8L 6 Cyl. 292</b>		<b>1963-1965</b>	
	Cam Aluminum	2526	54	3882893
	Crank	2527	27	3882892
	Gear Set Aluminum	2528S	54/27	
<b>71</b>	<b>4.8L 6 Cyl. 292 Heavy Duty</b>		<b>1967-1989</b>	
	Cam Aluminum	2526	54	3882893
	Crank	2527	27	3882892
	Gear Set Aluminum	2528S	54/27	
<b>72</b>	<b>4.8L V8 294 V</b>		<b>1999-2004</b>	
	Timing Set, 3 pc.	3133	Includes Cam Spkt, Chain, Crank Spkt	
	Chain	3SR-60	60	12552954
	Cam	S-826	44	12552953
	Crank	S-827	22	12556582
	HP Set Billet Steel 250	08-2013T-9		
	HP Set Sngl Roller 250	08-9014T-9		
	HP Set Adjustable Cam	08-4714R		
<b>73</b>	<b>4.8L V8 294 V</b>		<b>2005-2006</b>	
	Timing Set, 3 pc.	3162	Includes Cam Spkt, Chain, Crank Spkt	
	Chain	3SRH-60	60	12586482
	Cam	S-878	44	12576407
	Crank	S-827	22	12556582
	HP Set Billet Steel 250	08-2014T-9		
	HP Set Sngl Roller 250	08-9014T-9		
	HP Set Adjustable Cam	08-4714R		

<b>CHEVROLET/GMC TRUCK (cont'd)</b>				
Ref	Part No.	Links/Teeth	OEM	
<b>74</b>	<b>4.8L V8 294</b>		<b>2007-2009</b>	
	Express 2500 3500, Savana 2500 3500, Sierra, Silverado 1500, Tahoe, Yukon			
	Complete Timing Set	C6230S	Includes Cam Spkt, Chain, Crank Spkt, Tensioner	
	Partial Timing Set	① C6230ST	Includes Chain, Crank Spkt, Tensioner	
	Timing Set, 3 pc.	3164	Includes Cam Spkt, Chain, Crank Spkt	
	Chain	3SRH-60	60	12586482
	Cam	S-894	44	12591689
	Crank	S-827	22	1256582
	Chain Tensioner	91049	12626407	
	HP Set Billet Steel 250	08-2035T-9		
	HP Set Sngl Roller 250	08-9035T-9		
	① Does not include Cam sprocket			
<b>75</b>	<b>4.8L V8 294</b>		<b>2010-2013</b>	
	Sierra 1500, Silverado 1500 2500			
	Partial Timing Set	① C6230ST	Includes Chain, Crank Spkt, Tensioner	
	Chain	3SRH-60	60	12586482
	Crank	S-827	22	1256582
	Chain Tensioner	91049	12626407	
	HP Set Billet Steel 250	08-2035T-9		
	HP Set Sngl Roller 250	08-9035T-9		
	① Does not include Cam sprocket			
<b>76</b>	<b>4.8L V8 294</b>		<b>2010-2017</b>	
	Express, Savana 2500 3500			
	Partial Timing Set	① C6230ST	Includes Chain, Crank Spkt, Tensioner	
	Chain	3SRH-60	60	12586482
	Crank	S-827	22	1256582
	Chain Tensioner	91049	12626407	
	HP Set Billet Steel 250	08-2035T-9		
	HP Set Sngl Roller 250	08-9035T-9		
	① Does not include Cam sprocket			
<b>77</b>	<b>4.9L 6 Cyl. 302</b>		<b>1952-1959</b>	
	Cam Aluminum	2514	54	3835473
	Cam Fiber	2500	54	3836156
	Crank	2503	27	2191266
	Gear Set Aluminum	2831S	54/27	
<b>78</b>	<b>5.0L V6 305 A, C A &amp; C Eng.</b>		<b>1960-1963</b>	
	Chain	C-352	86	2396479
	Crank	S-313	24	2396616
<b>79</b>	<b>5.0L V6 305 D D Eng.</b>		<b>1960-1965</b>	
	Chain	C-166	86	2367356
	Cam	S-310	48	2367716
<b>80</b>	<b>5.0L V6 305</b>		<b>1966</b>	
	Timing Set, 3 pc.	3230	Includes Cam Spkt, Chain, Crank Spkt	
	Chain	C-170	86	2476240
	Cam	S-376	48	2476489
	Crank	S-377	24	2476463
<b>81</b>	<b>5.0L V6 305</b>		<b>1967-1969</b>	
	Timing Set, 3 pc.	3131	Includes Cam Spkt, Chain, Crank Spkt	
	Chain	C-170	86	2476240
	Cam	S-400	48	8878767
	Crank	S-377	24	2476463

**SETS - Check Contents (Before Ordering) Starting On Page 397**  
**TBK - Check Contents (Before Ordering) Starting On Page 420**

**CHEVROLET/GMC TRUCK (cont'd)**

Ref	Part No.	Links/Teeth	OEM
<b>82</b>	<b>5.0L V8 307</b>		<b>1968-1973</b>
Timing Set, 3 pc.	3001		
	Includes Cam Spkt, Chain, Crank Spkt		
Timing Set, 3 pc. Nylon	73001N		
	Includes Cam Spkt, Chain, Crank Spkt		
Chain	C-499	46	346261
Cam Iron	S-390T	36	340235
Crank	S-391	18	3896959
HP Set Dbl Roller 200	08-3023-3		
HP Set Dbl Roller 222	08-2200		
HP Set Dbl Roller 250	08-1100		
HP Set Sngl Roller 334	08-3300		
HP Set Billet Steel 250	08-2001T-9		
HP Set Gear Drive	08-5100		
HP Set Gear Drive Quiet	08-5100Q		
HP Set Belt Drive	08-5600		
HP Set Adjustable Cam	08-4700		

Ref	Part No.	Links/Teeth	OEM
<b>83</b>	<b>5.0L V8 305 F, H, Q, U Light Duty</b>		<b>1976-1984</b>
Timing Set, 3 pc.	3001		
	Includes Cam Spkt, Chain, Crank Spkt		
Timing Set, 3 pc. Nylon	73001N		
	Includes Cam Spkt, Chain, Crank Spkt		
Chain	C-499	46	346261
Cam Iron	S-390T	36	340235
Crank	S-391	18	3896959
HP Set Dbl Roller 200	08-3023-3		
HP Set Dbl Roller 222	08-2200		
HP Set Dbl Roller 250	08-1100		
HP Set Sngl Roller 334	08-3300		
HP Set Billet Steel 250	08-2001T-9		
HP Set Gear Drive	08-5100		
HP Set Gear Drive Quiet	08-5100Q		
HP Set Belt Drive	08-5600		
HP Set Adjustable Cam	08-4700		

Ref	Part No.	Links/Teeth	OEM
<b>84</b>	<b>5.0L V8 305 G</b>		<b>1978-1980</b>
Timing Set, 3 pc.	3001		
	Includes Cam Spkt, Chain, Crank Spkt		
Timing Set, 3 pc. Nylon	73001N		
	Includes Cam Spkt, Chain, Crank Spkt		
Chain	C-499	46	346261
Cam Iron	S-390T	36	340235
Crank	S-391	18	3896959
HP Set Dbl Roller 200	08-3023-3		
HP Set Dbl Roller 222	08-2200		
HP Set Dbl Roller 250	08-1100		
HP Set Sngl Roller 334	08-3300		
HP Set Billet Steel 250	08-2001T-9		
HP Set Gear Drive	08-5100		
HP Set Gear Drive Quiet	08-5100Q		
HP Set Belt Drive	08-5600		
HP Set Adjustable Cam	08-4700		

**CHEVROLET/GMC TRUCK (cont'd)**

Ref	Part No.	Links/Teeth	OEM
<b>85</b>	<b>5.0L V8 305 F, G Light Duty</b>		<b>1985-1986</b>
Timing Set, 3 pc.	3050		
	Includes Cam Spkt, Chain, Crank Spkt		
Chain	C-506	46	14087014
Cam Iron	S-390T	36	340235
Crank	S-391	18	3896959
HP Set Dbl Roller 200	08-3023-3		
HP Set Dbl Roller 222	08-2200		
HP Set Dbl Roller 250	08-1100		
HP Set Sngl Roller 334	08-3300		
HP Set Billet Steel 250	08-2001T-9		
HP Set Gear Drive	08-5100		
HP Set Gear Drive Quiet	08-5100Q		
HP Set Belt Drive	08-5600		
HP Set Adjustable Cam	08-4700		

Ref	Part No.	Links/Teeth	OEM
<b>86</b>	<b>5.0L V8 305 H</b>		<b>1985-1991</b>
Timing Set, 3 pc.	3050		
	Includes Cam Spkt, Chain, Crank Spkt		
Chain	C-506	46	14087014
Cam Iron	S-390T	36	340235
Crank	S-391	18	3896959
HP Set Dbl Roller 200	08-3023-3		
HP Set Dbl Roller 222	08-2200		
HP Set Dbl Roller 250	08-1100		
HP Set Sngl Roller 334	08-3300		
HP Set Billet Steel 250	08-2001T-9		
HP Set Gear Drive	08-5100		
HP Set Gear Drive Quiet	08-5100Q		
HP Set Belt Drive	08-5600		
HP Set Adjustable Cam	08-4700		

Ref	Part No.	Links/Teeth	OEM
<b>87</b>	<b>5.0L V8 305 H</b>		<b>1992-1995</b>
Timing Set, 3 pc.	3715		
	Includes Cam Spkt, Chain, Crank Spkt		
Chain	C-506	46	14087014
Cam Iron	S-390T	36	340235
Crank	S-797	18	10128346
HP Set Dbl Roller 200	08-3023-3		
HP Set Dbl Roller 222	08-2200		
HP Set Dbl Roller 250	08-1100		
HP Set Sngl Roller 334	08-3300		
HP Set Billet Steel 250	08-2001T-9		
HP Set Gear Drive	08-5100		
HP Set Gear Drive Quiet	08-5100Q		
HP Set Belt Drive	08-5600		
HP Set Adjustable Cam	08-4700		

Ref	Part No.	Links/Teeth	OEM
<b>88</b>	<b>5.0L V8 305 M</b>		<b>1996-2002</b>
Timing Set, 3 pc.	3017		
	Includes Cam Spkt, Chain, Crank Spkt		
Chain	C-506	46	14087014
Cam Iron	S-732T	36	10168441
Crank	S-797	18	10128346

Ref	Part No.	Links/Teeth	OEM
<b>89</b>	<b>5.1L V8 316</b>		<b>1955-1957</b>
Chain	C-339	60	518050

**SETS - Check Contents (Before Ordering) Starting On Page 397**  
**TBK - Check Contents (Before Ordering) Starting On Page 420**

<b>CHEVROLET/GMC TRUCK (cont'd)</b>				
Ref	Part No.	Links/Teeth	OEM	
<b>90</b>	<b>5.3L V8 323 T, Z</b>		<b>1999-2004</b>	
Timing Set, 3 pc. 3133 Includes Cam Spkt, Chain, Crank Spkt				
Chain	3SR-60	60	12552954	
Cam	S-826	44	12552953	
Crank	S-827	22	12556582	
HP Set Billet Steel 250	08-2013T-9			
HP Set Sngl Roller 250	08-9014T-9			
HP Set Adjustable Cam	08-4714R			
<b>91</b>	<b>5.3L V8 325 LM4 Eng.</b>		<b>2003-2004</b>	
Timing Set, 3 pc. 3133 Includes Cam Spkt, Chain, Crank Spkt				
Chain	3SR-60	60	12552954	
Cam	S-826	44	12552953	
Crank	S-827	22	12556582	
HP Set Billet Steel 250	08-2013T-9			
HP Set Sngl Roller 250	08-9014T-9			
HP Set Adjustable Cam	08-4714R			
<b>92</b>	<b>5.3L V8 325 P</b>		<b>2003-2004</b>	
Trailblazer EXT				
Complete Timing Set C6134S Includes Cam Spkt, Chain, Crank Spkt, Tensioner				
Timing Set, 3 pc. 3162 Includes Cam Spkt, Chain, Crank Spkt				
Timing Set, 3 pc. ① C6134ST Includes Chain, Crank Spkt, Tensioner				
Chain	3SRH-60	60	12586482	
Cam	S-878	44	12576407	
Crank	S-827	22	12556582	
Chain Tensioner	9617		12588670	
HP Set Billet Steel 250	08-2014T-9			
HP Set Sngl Roller 250	08-9014T-9			
HP Set Adjustable Cam	08-4714R			
① Does not include Cam sprocket				
<b>93</b>	<b>5.3L V8 325 M</b>		<b>2005-2006</b>	
Complete Timing Set C6134S Includes Cam Spkt, Chain, Crank Spkt, Tensioner				
Timing Set, 3 pc. 3162 Includes Cam Spkt, Chain, Crank Spkt				
Timing Set, 3 pc. ① C6134ST Includes Chain, Crank Spkt, Tensioner				
Chain	3SRH-60	60	12586482	
Cam	S-878	44	12576407	
Crank	S-827	22	12556582	
Chain Tensioner	9617		12588670	
HP Set Billet Steel 250	08-2014T-9			
HP Set Sngl Roller 250	08-9014T-9			
HP Set Adjustable Cam	08-4714R			
① Does not include Cam sprocket				

<b>CHEVROLET/GMC TRUCK (cont'd)</b>				
Ref	Part No.	Links/Teeth	OEM	
<b>94</b>	<b>5.3L V8 325 B, T, Z with 3 Bolt Cam</b>		<b>2005-2007</b>	
Complete Timing Set C6134S Includes Cam Spkt, Chain, Crank Spkt, Tensioner				
Timing Set, 3 pc. 3162 Includes Cam Spkt, Chain, Crank Spkt				
Timing Set, 3 pc. ① C6134ST Includes Chain, Crank Spkt, Tensioner				
Chain	3SRH-60	60	12586482	
Cam	S-878	44	12576407	
Crank	S-827	22	12556582	
Chain Tensioner	9617		12588670	
HP Set Billet Steel 250	08-2014T-9			
HP Set Sngl Roller 250	08-9014T-9			
HP Set Adjustable Cam	08-4714R			
① Does not include Cam sprocket				
<b>95</b>	<b>5.3L V8 325</b>		<b>2007-2009</b>	
Avalanche, Canyon, Colorado, Envoy, Express				
Complete Timing Set C6230S Includes Cam Spkt, Chain, Crank Spkt, Tensioner				
Partial Timing Set ① C6230ST Includes Chain, Crank Spkt, Tensioner				
Timing Set, 3 pc. 3164 Includes Cam Spkt, Chain, Crank Spkt				
Chain	3SRH-60	60	12586482	
Cam	S-894	44	12591689	
Crank	S-827	22	12556582	
Chain Tensioner	91049		12626407	
HP Set Billet Steel 250	08-2035T-9			
HP Set Sngl Roller 250	08-9035T-9			
① Does not include Cam sprocket				
<b>96</b>	<b>5.3L V8 325</b>		<b>2007-2009</b>	
Savana, Sierra, Silverado, Suburban, Tahoe, Trailblazer, Yukon				
Complete Timing Set C6230S Includes Cam Spkt, Chain, Crank Spkt, Tensioner				
Partial Timing Set ① C6230ST Includes Chain, Crank Spkt, Tensioner				
Timing Set, 3 pc. 3164 Includes Cam Spkt, Chain, Crank Spkt				
Chain	3SRH-60	60	12586482	
Cam	S-894	44	12591689	
Crank	S-827	22	12556582	
Chain Tensioner	91049		12626407	
HP Set Billet Steel 250	08-2035T-9			
HP Set Sngl Roller 250	08-9035T-9			
① Does not include Cam sprocket				
<b>97</b>	<b>5.3L V8 325</b>		<b>2010-2014</b>	
Avalanche, Canyon, Colorado, Express, Silverado 1500				
Partial Timing Set ① C6230ST Includes Chain, Crank Spkt, Tensioner				
Chain	3SRH-60	60	12586482	
Crank	S-827	22	12556582	
Chain Tensioner	91049		12626407	
HP Set Billet Steel 250	08-2035T-9			
HP Set Sngl Roller 250	08-9035T-9			
① Does not include Cam sprocket				

**SETS - Check Contents (Before Ordering) Starting On Page 397**  
**TBK - Check Contents (Before Ordering) Starting On Page 420**

**CHEVROLET/GMC TRUCK (cont'd)**

Ref	Part No.	Links/Teeth	OEM
<b>98</b>	<b>5.3L V8 325</b>		<b>2010-2014</b>
Savana 1500, Sierra 1500, Suburban, Tahoe, Yukon, Yukon XL 1500			
Partial Timing Set      ① C6230ST Includes Chain, Crank Spkt, Tensioner			
Chain	3SRH-60	60	12586482
Crank	S-827	22	12556582
Chain Tensioner	91049		12626407
HP Set Billet Steel 250	08-2035T-9		
HP Set Sngl Roller 250	08-9035T-9		
① Does not include Cam sprocket			
<b>99</b>	<b>5.3L V8 5328cc</b>		<b>2014-2016</b>
Silverado 1500, Sierra 1500			
Partial Timing Set      C6291S Includes Chain, Crank Spkt, Tensioner			
Chain	3SRH-60	60	12646386
Crank	S1355	22	12631214
Chain Tensioner	91174		12630107
<b>100</b>	<b>5.3L V8 ECoTec3 325 C</b>		<b>2014-2017</b>
Sierra, Silverado			
Partial Timing Set      C6291S Includes Chain, Crank Spkt, Tensioner			
Chain	3SRH-60	60	12646386
Crank	S1355	22	12631214
Chain Tensioner	91174		12630107
<b>101</b>	<b>5.3L V8 ECoTec3 325 C</b>		<b>2015-2017</b>
Suburban, Tahoe, Yukon, Yukon XL			
Partial Timing Set      C6291S Includes Chain, Crank Spkt, Tensioner			
Chain	3SRH-60	60	12646386
Crank	S1355	22	12631214
Chain Tensioner	91174		12630107
<b>102</b>	<b>5.4L V8 324</b>		<b>1955-1956</b>
Timing Set, 3 pc.      3170 Includes Cam Spkt, Chain, Crank Spkt			
Chain	C-494	48	559446
Cam	S-245	36	559444
Crank	S-246	18	559445

**CHEVROLET/GMC TRUCK (cont'd)**

Ref	Part No.	Links/Teeth	OEM
<b>103</b>	<b>5.4L V8 327 Light Duty</b>		<b>1966</b>
Timing Set, 3 pc.      3025 Includes Cam Spkt, Chain, Crank Spkt			
Chain	C-489	46	3704150
Cam Iron	S-261T	36	3865964
Crank	S-262	18	3759980
HP Set Dbl Roller 200	08-3023-3		
HP Set Dbl Roller 222	08-2200		
HP Set Dbl Roller 250	08-1100		
HP Set Sngl Roller 334	08-3300		
HP Set Billet Steel 250	08-2001T-9		
HP Set Gear Drive	08-5100		
HP Set Gear Drive Quiet	08-5100Q		
HP Set Belt Drive	08-5600		
HP Set Adjustable Cam	08-4700		
<b>104</b>	<b>5.4L V8 327 Heavy Duty</b>		<b>1966-1968</b>
Timing Set, 3 pc.      3023 Includes Cam Spkt, Chain, Crank Spkt			
Chain	C-163	58	3735411
Cam	S-288	44	3735412
Crank	S-289	22	3735413
HP Set Dbl Roller 200	08-3023-3		
HP Set Dbl Roller 222	08-2200		
HP Set Dbl Roller 250	08-1100		
HP Set Sngl Roller 334	08-3300		
HP Set Billet Steel 250	08-2001T-9		
HP Set Gear Drive	08-5100		
HP Set Gear Drive Quiet	08-5100Q		
HP Set Belt Drive	08-5600		
HP Set Adjustable Cam	08-4700		
<b>105</b>	<b>5.5L V8 336</b>		<b>1958-1959</b>
Timing Set, 3 pc.      ① 3043 Includes Cam Spkt, Chain, Crank Spkt			
Chain	C-165	60	2364408
Cam	S-294	42	2364651
Crank	S-295	21	2364652
① Heavy Duty			
<b>106</b>	<b>5.7L V6 351</b>		<b>1960-1965</b>
Chain	C-166	86	2367356
Cam	S-310	48	2367716
<b>107</b>	<b>5.7L V6 351</b>		<b>1966</b>
Timing Set, 3 pc.      3230 Includes Cam Spkt, Chain, Crank Spkt			
Chain	C-170	86	2476240
Cam	S-376	48	2476489
Crank	S-377	24	2476463
<b>108</b>	<b>5.7L V6 351</b>		<b>1967-1968</b>
Timing Set, 3 pc.      3131 Includes Cam Spkt, Chain, Crank Spkt			
Chain	C-170	86	2476240
Cam	S-400	48	8878767
Crank	S-377	24	2476463
<b>109</b>	<b>5.7L V6 351</b>		<b>1967-1968</b>
Timing Set, 3 pc.      3131 Includes Cam Spkt, Chain, Crank Spkt			
Chain	C-170	86	2476240
Cam	S-400	48	8878767
Crank	S-377	24	2476463
<b>110</b>	<b>5.7L V8 347</b>		<b>1957</b>
Chain	C-339	60	518050
<b>111</b>	<b>5.7L V8 348</b>		<b>1958-1965</b>
Chain	C-162	64	3740686

SETS - Check Contents (Before Ordering) Starting On Page 397

TBK - Check Contents (Before Ordering) Starting On Page 420

**CHEVROLET/GMC TRUCK (cont'd)**

Ref	Part No.	Links/Teeth	OEM
<b>112</b>	<b>5.7L V8 Chevrolet Eng. 350 Light Duty</b>		<b>1969-1984</b>
Timing Set, 3 pc.	3001		
Includes Cam Spkt, Chain, Crank Spkt			
Timing Set, 3 pc. Nylon	73001N		
Includes Cam Spkt, Chain, Crank Spkt			
Chain	C-499	46	346261
Cam Iron	S-390T	36	340235
Crank	S-391	18	3896959
HP Set Dbl Roller 200	08-3023-3		
HP Set Dbl Roller 222	08-2200		
HP Set Dbl Roller 250	08-1100		
HP Set Sngl Roller 334	08-3300		
HP Set Billet Steel 250	08-2001T-9		
HP Set Gear Drive	08-5100		
HP Set Gear Drive Quiet	08-5100Q		
HP Set Belt Drive	08-5600		
HP Set Adjustable Cam	08-4700		
<b>113</b>	<b>5.7L V8 350 Heavy Duty</b>		<b>1969-1991</b>
Timing Set, 3 pc.	3023		
Includes Cam Spkt, Chain, Crank Spkt			
Chain	C-163	58	3735411
Cam	S-288	44	3735412
Crank	S-289	22	3735413
HP Set Dbl Roller 200	08-3023-3		
HP Set Dbl Roller 222	08-2200		
HP Set Dbl Roller 250	08-1100		
HP Set Sngl Roller 334	08-3300		
HP Set Billet Steel 250	08-2001T-9		
HP Set Gear Drive	08-5100		
HP Set Gear Drive Quiet	08-5100Q		
HP Set Belt Drive	08-5600		
HP Set Adjustable Cam	08-4700		
<b>114</b>	<b>5.7L V8 350 N, Z Diesel</b>		<b>1978-1984</b>
Timing Set, 3 pc.	1800		
Includes Cam Spkt, Chain, Crank Spkt			
Chain	C-180	62	558484
Crank	S-503	18	558489
Chain Cam Button	7193		1250948

**CHEVROLET/GMC TRUCK (cont'd)**

Ref	Part No.	Links/Teeth	OEM
<b>115</b>	<b>5.7L V8 350 M, P</b>		<b>1980-1988</b>
Timing Set, 3 pc.	① 3059		
Includes Cam Spkt, Chain, Crank Spkt			
Timing Set, 3 pc.	② 3055		
Includes Cam Spkt, Chain, Crank Spkt			
Chain	② C-202	46	14088783
Chain	① C-506	46	14087014
Cam	② S-634	36	14088785
Cam Iron	① S-390T	36	340235
Crank	③ S-391	18	3896959
Crank	① S-505	18	464617
Crank	② S-645	18	14088784
HP Set Dbl Roller 200	08-3023-3		
HP Set Dbl Roller 222	08-2200		
HP Set Dbl Roller 250	08-1100		
HP Set Sngl Roller 334	08-3300		
HP Set Billet Steel 250	08-2001T-9		
HP Set Gear Drive	08-5100		
HP Set Gear Drive Quiet	08-5100Q		
HP Set Belt Drive	08-5600		
HP Set Adjustable Cam	08-4700		
① .400"/.410" Tooth Width			
② .275"/.285" Tooth Width			
③ Calif. To 1/1/85			
<b>116</b>	<b>5.7L V8 350 L Light Duty</b>		<b>1985-1986</b>
Timing Set, 3 pc.	3050		
Includes Cam Spkt, Chain, Crank Spkt			
Chain	C-506	46	14087014
Cam Iron	S-390T	36	340235
Crank	S-391	18	3896959
HP Set Dbl Roller 200	08-3023-3		
HP Set Dbl Roller 222	08-2200		
HP Set Dbl Roller 250	08-1100		
HP Set Sngl Roller 334	08-3300		
HP Set Billet Steel 250	08-2001T-9		
HP Set Gear Drive	08-5100		
HP Set Gear Drive Quiet	08-5100Q		
HP Set Belt Drive	08-5600		
HP Set Adjustable Cam	08-4700		

**CHEVROLET/GMC TRUCK (cont'd)**

Ref	Part No.	Links/Teeth	OEM
<b>117</b>	<b>5.7L V8 350 K</b>		<b>1987-1996</b>
Timing Set, 3 pc.	① 3059		
	Includes Cam Spkt, Chain, Crank Spkt		
Timing Set, 3 pc.	② 3055		
	Includes Cam Spkt, Chain, Crank Spkt		
Chain	② C-202	46	14088783
Chain	① C-506	46	14087014
Cam	② S-634	36	14088785
Cam Iron	① S-390T	36	340235
Crank	① S-505	18	464617
Crank	② S-645	18	14088784
HP Set Dbl Roller 200	08-3023-3		
HP Set Dbl Roller 222	08-2200		
HP Set Dbl Roller 250	08-1100		
HP Set Sngl Roller 334	08-3300		
HP Set Billet Steel 250	08-2001T-9		
HP Set Gear Drive	08-5100		
HP Set Gear Drive Quiet	08-5100Q		
HP Set Belt Drive	08-5600		
HP Set Adjustable Cam	08-4700		
	① .400"/.410" Tooth Width & Over 8500 lb. GVW		
	② .275"/.285" Tooth Width		

**118 | 5.7L V8 350 R | 1996-2002**

Timing Set, 3 pc.	① 3104		
	Includes Cam Spkt, Chain, Crank Spkt		
Timing Set, 3 pc.	② 3017		
	Includes Cam Spkt, Chain, Crank Spkt		
Chain	① C-202	46	14088783
Chain	② C-506	46	14087014
Cam	① S-784	36	12552129
Cam Iron	② S-732T	36	10168441
Crank	① S-645	18	14088784
Crank	② S-797	18	10128346
HP Set Dbl Roller 250	② 08-1145		
HP Set Sngl Roller 334	① 08-3381		
HP Set Billet Steel 250	② 08-2021T-9		
	① .275"/.285" Tooth Width		
	② .400"/.410" Tooth Width		

**119 | 6.0L V8 366 w/Gears | 1966-1968**

Cam	2530	62	6272965
Crank	2531	31	3860086
Gear Set	2532S	62/31	

**CHEVROLET/GMC TRUCK (cont'd)**

Ref	Part No.	Links/Teeth	OEM
<b>120</b>	<b>6.0L V8 366 w/Chain</b>		<b>1966-1990</b>
Timing Set, 3 pc.	3024		
	Includes Cam Spkt, Chain, Crank Spkt		
Chain	C-168	66	3891519
Cam	S-394	50	3891517
Crank	S-395	25	3891518
HP Set Dbl Roller 200	08-3024-3		
HP Set Dbl Roller 222	08-2210		
HP Set Dbl Roller 250	08-1110		
HP Set Billet Steel 250	08-2002T-9		
HP Set Gear Drive	08-5410		
HP Set Gear Drive Quiet	08-5410Q		
HP Set Adjustable Cam	08-4710		

**121 | 6.0L V8 366 | 1991-1998**

Timing Set, 3 pc.	3201		
	Includes Cam Spkt, Chain, Crank Spkt		
Chain	4SR-50	50	10114177
Cam	S-710	38	10106429
Crank	S-717	19	10106430
HP Set Sngl Roller 334	08-3399		

**122 | 6.0L V8 364 U, N | 1999-2004**

Timing Set, 3 pc.	3133		
	Includes Cam Spkt, Chain, Crank Spkt		
Chain	3SR-60	60	12552954
Cam	S-826	44	12552953
Crank	S-827	22	12556582
HP Set Billet Steel 250	08-2013T-9		
HP Set Sngl Roller 250	08-9014T-9		
HP Set Adjustable Cam	08-4714R		

**123 | 6.0L V8 364 H, N, U with 3 Bolt Cam | 2005-2007**

Timing Set, 3 pc.	3162		
	Includes Cam Spkt, Chain, Crank Spkt		
Chain	3SRH-60	60	12586482
Cam	S-878	44	12576407
Crank	S-827	22	12556582
HP Set Billet Steel 250	08-2014T-9		
HP Set Sngl Roller 250	08-9014T-9		
HP Set Adjustable Cam	08-4714R		

**124 | 6.0L V8 364 H | 2007-2009**

Trailblazer			
Complete Timing Set	① C6230S		
	Includes Cam Spkt, Chain, Crank Spkt, Tensioner		
Partial Timing Set	② C6230ST		
	Includes Chain, Crank Spkt, Tensioner		
Timing Set, 3 pc.	3164		
	Includes Cam Spkt, Chain, Crank Spkt		
Chain	3SRH-60	60	12586482
Cam	S-894	44	12591689
Crank	S-827	22	12556582
Chain Tensioner	91049		12626407
HP Set Billet Steel 250	08-2035T-9		
HP Set Sngl Roller 250	08-9035T-9		
	① 2007-08		
	② Does not include Cam sprocket		



<b>CHEVROLET/GMC TRUCK (cont'd)</b>				
Ref	Part No.	Links/Teeth	OEM	
<b>125</b>	<b>6.0L V8 364 Y with 1 Bolt Cam</b>		<b>2007-2009</b>	
Avalanche, Suburban 1500				
Partial Timing Set ① C6230ST Includes Chain, Crank Spkt, Tensioner				
Chain	3SRH-60	60	12586482	
Crank	S-827	22	12556582	
Chain Tensioner	91049		12626407	
HP Set Billet Steel 250	08-2035T-9			
HP Set Sngl Roller 250	08-9035T-9			
① Does not include Cam sprocket				
<b>126</b>	<b>6.0L V8 364 with 1 Bolt Cam</b>		<b>2007-2013</b>	
Silverado 1500, Suburban 2500, Sierra 1500, Tahoe, Yukon				
Partial Timing Set ① C6230ST Includes Chain, Crank Spkt, Tensioner				
Chain	3SRH-60	60	12586482	
Crank	S-827	22	12556582	
Chain Tensioner	91049		12626407	
HP Set Billet Steel 250	08-2035T-9			
HP Set Sngl Roller 250	08-9035T-9			
① Does not include Cam sprocket				
<b>127</b>	<b>6.0L V8 364 with 1 Bolt Cam</b>		<b>2007-2017</b>	
Express, Silverado, Suburban, Savana, Sierra 2500 3500 4500				
Partial Timing Set ① C6230ST Includes Chain, Crank Spkt, Tensioner				
Chain	3SRH-60	60	12586482	
Crank	S-827	22	12556582	
Chain Tensioner	91049		12626407	
HP Set Billet Steel 250	08-2035T-9			
HP Set Sngl Roller 250	08-9035T-9			
① Does not include Cam sprocket				
<b>128</b>	<b>6.1L V8 370</b>		<b>1957-1959</b>	
Chain	C-162	64	2361816	
<b>129</b>	<b>6.2L V6 379</b>		<b>1973-1974</b>	
Timing Set, 3 pc. 3131 Includes Cam Spkt, Chain, Crank Spkt				
Chain	C-170	86	2476240	
Cam	S-400	48	8878767	
Crank	S-377	24	2476463	
<b>130</b>	<b>6.2L V8 379 C, J Diesel</b>		<b>1982-1993</b>	
Timing Set, 3 pc. 3074 Includes Cam Spkt, Chain, Crank Spkt				
Chain	C-181	48	14022647	
Cam	S-524	36	14022645	
Crank	S-375	18	14022646	
<b>131</b>	<b>6.2L V8 376 8</b>		<b>2007-2008</b>	
Complete Timing Set C6230S Includes Cam Spkt, Chain, Crank Spkt, Tensioner				
Timing Set, 3 pc. ① C6230ST Includes Chain, Crank Spkt, Tensioner				
Chain	3SRH-60	60	12586482	
Crank	S-827	22	12556582	
Chain Tensioner	② 91049		12626407	
HP Set Billet Steel 250	08-2035T-9			
HP Set Sngl Roller 250	08-9035T-9			
① Does not include Cam sprocket				
② 2007-08				

<b>CHEVROLET/GMC TRUCK (cont'd)</b>				
Ref	Part No.	Links/Teeth	OEM	
<b>132</b>	<b>6.2L V8 376</b>		<b>2007-2014</b>	
Sierra 1500, Silverado, Yukon				
Timing Set, 3 pc. ① C6230ST Includes Chain, Crank Spkt, Tensioner				
Chain	3SRH-60	60	12586482	
Crank	S-827	22	12556582	
Chain Tensioner	② 91049		12626407	
HP Set Billet Steel 250	08-2035T-9			
HP Set Sngl Roller 250	08-9035T-9			
① Does not include Cam sprocket				
② 2007-08				
<b>133</b>	<b>6.2L V8 376 with 1 Bolt Cam</b>		<b>2008-2010</b>	
Sierra, Tahoe				
Partial Timing Set ① C6230ST Includes Chain, Crank Spkt, Tensioner				
Chain	3SRH-60	60	12586482	
Crank	S-827	22	12556582	
Chain Tensioner	91049		12626407	
HP Set Billet Steel 250	08-2035T-9			
HP Set Sngl Roller 250	08-9035T-9			
① Does not include Cam sprocket				
<b>134</b>	<b>6.2L V8 376 J</b>		<b>2014-2017</b>	
Silverado 1500, Sierra 1500				
Partial Timing Set C6291S Includes Chain, Crank Spkt, Tensioner				
Chain	3SRH-60	60	12646386	
Crank	S1355	22	12631214	
Chain Tensioner	91174		12630107	
<b>135</b>	<b>6.2L V8 376 J</b>		<b>2015-2017</b>	
Yukon, Yukon XL				
Partial Timing Set C6291S Includes Chain, Crank Spkt, Tensioner				
Chain	3SRH-60	60	12646386	
Crank	S1355	22	12631214	
Chain Tensioner	91174		12630107	
<b>136</b>	<b>6.5L V8 396</b>		<b>1968-1972</b>	
Timing Set, 3 pc. 3011 Includes Cam Spkt, Chain, Crank Spkt				
Chain	C-501	50	3902428	
Cam Iron	S-392T	38	330814	
Crank	S-393	19	3902422	
HP Set Dbl Roller 200	08-3024-3			
HP Set Dbl Roller 222	08-2210			
HP Set Dbl Roller 250	08-1110			
HP Set Billet Steel 250	08-2002T-9			
HP Set Gear Drive	08-5410			
HP Set Gear Drive Quiet	08-5410Q			
HP Set Adjustable Cam	08-4710			
<b>137</b>	<b>6.5L V8 395 F, P, S, Y Diesel</b>		<b>1992-2002</b>	
Timing Set, 3 pc. ① 3074 Includes Cam Spkt, Chain, Crank Spkt				
Timing Set, 3 pc. ② 3097 Includes Cam Spkt, Chain, Crank Spkt				
Chain	C-181	48	14022647	
Cam	S-524	36	14022645	
Crank	① S-375	18	14022646	
Crank	② S-807	18	10154689	
① 1992-93				
② 1994-02				

**SETS - Check Contents (Before Ordering) Starting On Page 397**  
**TBK - Check Contents (Before Ordering) Starting On Page 420**

**CHEVROLET/GMC TRUCK (cont'd)**

Ref	Part No.	Links/Teeth	OEM
<b>138</b>	<b>6.6L V8 402 Big Block</b>		<b>1971-1972</b>
Timing Set, 3 pc. 3011 Includes Cam Spkt, Chain, Crank Spkt			
Chain	C-501	50	3902428
Cam Iron	S-392T	38	330814
Crank	S-393	19	3902422
HP Set Dbl Roller 200	08-3024-3		
HP Set Dbl Roller 222	08-2210		
HP Set Dbl Roller 250	08-1110		
HP Set Billet Steel 250	08-2002T-9		
HP Set Gear Drive	08-5410		
HP Set Gear Drive Quiet	08-5410Q		
HP Set Adjustable Cam	08-4710		

**139 6.6L V8 400 Heavy Duty 1974-1980**

Timing Set, 3 pc. 3023 Includes Cam Spkt, Chain, Crank Spkt			
Chain	C-163	58	3735411
Cam	S-288	44	3735412
Crank	S-289	22	3735413
HP Set Dbl Roller 200	08-3023-3		
HP Set Dbl Roller 222	08-2200		
HP Set Dbl Roller 250	08-1100		
HP Set Sngl Roller 334	08-3300		
HP Set Billet Steel 250	08-2001T-9		
HP Set Gear Drive	08-5100		
HP Set Gear Drive Quiet	08-5100Q		
HP Set Belt Drive	08-5600		
HP Set Adjustable Cam	08-4700		

**140 6.7L V8 409 1962-1965**

Chain	C-162	64	3740686
-------	-------	----	---------

**141 7.0L V8 427 1968**

Cam	2530	62	6272965
Crank	2531	31	3860086
Gear Set	2532S	62/31	

**142 7.0L V8 427 1969-1990**

Timing Set, 3 pc. 3024 Includes Cam Spkt, Chain, Crank Spkt			
Chain	C-168	66	3891519
Cam	S-394	50	3891517
Crank	S-395	25	3891518
HP Set Dbl Roller 200	08-3024-3		
HP Set Dbl Roller 222	08-2210		
HP Set Dbl Roller 250	08-1110		
HP Set Billet Steel 250	08-2002T-9		
HP Set Gear Drive	08-5410		
HP Set Gear Drive Quiet	08-5410Q		
HP Set Adjustable Cam	08-4710		

**143 7.0L V8 427 1991-1998**

Timing Set, 3 pc. 3201 Includes Cam Spkt, Chain, Crank Spkt			
Chain	4SR-50	50	10114177
Cam	S-710	38	10106429
Crank	S-717	19	10106430
HP Set Sngl Roller 334	08-3399		

**CHEVROLET/GMC TRUCK (cont'd)**

Ref	Part No.	Links/Teeth	OEM
<b>144</b>	<b>7.4L V8 454 Heavy Duty</b>		<b>1970-1990</b>
Timing Set, 3 pc. 3024 Includes Cam Spkt, Chain, Crank Spkt			
Chain	C-168	66	3891519
Cam	S-394	50	3891517
Crank	S-395	25	3891518
HP Set Dbl Roller 200	08-3024-3		
HP Set Dbl Roller 222	08-2210		
HP Set Dbl Roller 250	08-1110		
HP Set Billet Steel 250	08-2002T-9		
HP Set Gear Drive	08-5410		
HP Set Gear Drive Quiet	08-5410Q		
HP Set Adjustable Cam	08-4710		

**145 7.4L V8 454 W Light Duty 1972-1987**

Timing Set, 3 pc. 3011 Includes Cam Spkt, Chain, Crank Spkt			
Chain	C-501	50	3902428
Cam Iron	S-392T	38	330814
Crank	S-393	19	3902426
HP Set Dbl Roller 200	08-3024-3		
HP Set Dbl Roller 222	08-2210		
HP Set Dbl Roller 250	08-1110		
HP Set Billet Steel 250	08-2002T-9		
HP Set Gear Drive	08-5410		
HP Set Gear Drive Quiet	08-5410Q		
HP Set Adjustable Cam	08-4710		

**146 7.4L V8 454 N Light Duty 1987**

Timing Set, 3 pc. 3011 Includes Cam Spkt, Chain, Crank Spkt			
Chain	C-501	50	3902428
Cam Iron	S-392T	38	330814
Crank	S-393	19	3902426
HP Set Dbl Roller 200	08-3024-3		
HP Set Dbl Roller 222	08-2210		
HP Set Dbl Roller 250	08-1110		
HP Set Billet Steel 250	08-2002T-9		
HP Set Gear Drive	08-5410		
HP Set Gear Drive Quiet	08-5410Q		
HP Set Adjustable Cam	08-4710		

**147 7.4L V8 454 W Light Duty 1988-1989**

Timing Set, 3 pc. 3101 Includes Cam Spkt, Chain, Crank Spkt			
Chain	C-507	50	14103224
Cam Iron	S-392T	38	330814
Crank	S-393	19	3902426
HP Set Dbl Roller 200	08-3024-3		
HP Set Dbl Roller 222	08-2210		
HP Set Dbl Roller 250	08-1110		
HP Set Billet Steel 250	08-2002T-9		
HP Set Gear Drive	08-5410		
HP Set Gear Drive Quiet	08-5410Q		
HP Set Adjustable Cam	08-4710		

**SETS - Check Contents (Before Ordering) Starting On Page 397**  
**TBK - Check Contents (Before Ordering) Starting On Page 420**

<b>CHEVROLET/GMC TRUCK (cont'd)</b>				
Ref	Part No.	Links/Teeth	OEM	
<b>148</b>	<b>7.4L V8 454 N Light Duty</b>		<b>1988-1997</b>	
Timing Set, 3 pc. 3101 Includes Cam Spkt, Chain, Crank Spkt				
Chain	C-507	50	14103224	
Cam Iron	S-392T	38	330814	
Crank	S-393	19	3902426	
HP Set Dbl Roller 200	08-3024-3			
HP Set Dbl Roller 222	08-2210			
HP Set Dbl Roller 250	08-1110			
HP Set Billet Steel 250	08-2002T-9			
HP Set Gear Drive	08-5410			
HP Set Gear Drive Quiet	08-5410Q			
HP Set Adjustable Cam	08-4710			
<b>149</b>	<b>7.4L V8 454 J</b>		<b>1996-1999</b>	
Timing Set, 3 pc. 3137 Includes Cam Spkt, Chain, Crank Spkt				
Chain	4SR-50	50	10114177	
Cam	S-806	38	12551401	
Crank	S-831	19	12551637	
HP Set Sngl Roller 334	08-3337			
HP Set Billet Steel 250	08-2037T-9			
HP Set Gear Drive	08-5415			
HP Set Gear Drive Quiet	08-5415Q			
<b>150</b>	<b>7.4L V8 454 B</b>		<b>1998-1999</b>	
Timing Set, 3 pc. 3136 Includes Cam Spkt, Chain, Crank Spkt				
Chain	4SR-50	50	10114177	
Cam	S-830	38	12560176	
Crank	S-815	19	12560178	
HP Set Sngl Roller 334	① 08-3336			
HP Set Billet Steel 250	08-2037T-9			
① GEN. V1, Late 1999-00				
<b>151</b>	<b>7.4L V8 454 J</b>		<b>2000</b>	
Timing Set, 3 pc. 3136 Includes Cam Spkt, Chain, Crank Spkt				
Chain	4SR-50	50	10114177	
Cam	S-830	38	12560176	
Crank	S-815	19	12560178	
HP Set Sngl Roller 334	08-3336			
HP Set Billet Steel 250	08-2037T-9			
HP Set Gear Drive	08-5415			
HP Set Gear Drive Quiet	08-5415Q			
<b>152</b>	<b>8.1L V8 496 E,G</b>		<b>2001</b>	
Timing Set, 3 pc. 3258 Includes Cam Spkt, Chain, Crank Spkt				
Chain	4SR-50	50	10114177	
Cam	S-834	38	12565699	
Crank	S-837	19	12560177	
HP Set Sngl Roller 334	08-3358			
<b>153</b>	<b>8.1L V8 496 E,G</b>		<b>2002-2003</b>	
Timing Set, 3 pc. 3159 Includes Cam Spkt, Chain, Crank Spkt				
Chain	4SR-50	50	10114177	
Cam	S-842	38	12575872	
Crank	S-837	19	12560177	
HP Set Sngl Roller 334	08-3359			

<b>CHEVROLET/GMC TRUCK (cont'd)</b>					
Ref	Part No.	Links/Teeth	OEM		
<b>154</b>	<b>8.1L V8 496</b>		<b>2004-2009</b>		
C4500, C5500, C6500, C7500, C8500					
Timing Set, 3 pc. 3163 Includes Cam Spkt, Chain, Crank Spkt					
Chain	4SR-50	50	10114177		
Cam	S-892	38	12589766		
Crank	S-837	19	12560177		
HP Set Sngl Roller 334	08-3363				
<b>CHEVROLET MARINE</b>					
Engine/Model				Year	Ref
2.5L 4 Cyl. 153				1965-1975	1
3.0L 4 Cyl. 181				1965-1975	2
4.3L V6 262 Reverse Rotation				1986-1993	3
4.3L V6 262				1987-1993	4
4.3L V6 262 B				1995-2000	5
4.6L V8 283				1957-1984	6
5.0L V8 307				1970-1973	7
5.7L V8 350 STD; Reverse Rotation On..				1957-1984	8
5.7L V8 350 Heavy Duty				1970-1973	9
6.0L V8 366				1966-1984	10
7.0L V8 427				1966-1984	11
7.4L V8 454				1991-2000	12
7.4L V8 454				2001-2005	13
8.1L V8 496 L				2003-2005	14
8.2L V8 502				2001-2005	15
Ref	Part No.	Links/Teeth	OEM		
<b>1</b>	<b>2.5L 4 Cyl. 153</b>		<b>1965-1975</b>		
Cam Aluminum 2526 54 3984114					
Crank 2527 27 3882892					
Gear Set Aluminum 2528S 54/27					
<b>2</b>	<b>3.0L 4 Cyl. 181</b>		<b>1965-1975</b>		
Cam Aluminum 2526 54 3984114					
Crank 2527 27 3882892					
Gear Set Aluminum 2528S 54/27					
<b>3</b>	<b>4.3L V6 262 Reverse Rotation</b>		<b>1986-1993</b>		
Crank 2535 29 14091440					
<b>4</b>	<b>4.3L V6 262</b>		<b>1987-1993</b>		
Timing Set, 3 pc. 3104 Includes Cam Spkt, Chain, Crank Spkt					
Chain	C-202	46	14088783		
Cam	S-784	36	12552129		
Crank	S-645	18	14088784		
HP Set Sngl Roller 334	08-3381				
<b>5</b>	<b>4.3L V6 262 B</b>		<b>1995-2000</b>		
Timing Set, 3 pc. 3154 Includes Cam Spkt, Chain, Crank Spkt					
Chain	C-202	46	14088783		
Cam	S-802	36	10144125		
Crank	S-645	18	14088784		
<b>6</b>	<b>4.6L V8 283</b>		<b>1957-1984</b>		
Cam 2534 58 3752679					
Crank 2535 29 3752680					
<b>7</b>	<b>5.0L V8 307</b>		<b>1970-1973</b>		
Chain C-163 58 3735411					
Cam S-288 44 3735412					
Crank S-341 22 3909805					
<b>8</b>	<b>5.7L V8 350 STD; Reverse Rotation Only</b>		<b>1957-1984</b>		
Cam 2534 58 3752679					
Crank 2535 29 3752680					

SETS - Check Contents (Before Ordering) Starting On Page 397  
 TBK - Check Contents (Before Ordering) Starting On Page 420

## CHEVROLET MARINE (cont'd)

Ref	Part No.	Links/Teeth	OEM
<b>9</b>	<b>5.7L V8 350 Heavy Duty</b>		<b>1970-1973</b>
Chain	C-163	58	3735411
Cam	S-288	44	3735412
Crank	S-341	22	3909805
<b>10</b>	<b>6.0L V8 366</b>		<b>1966-1984</b>
Cam	2530	62	6272965
Crank	2531	31	3860086
Gear Set	2532S	62/31	
<b>11</b>	<b>7.0L V8 427</b>		<b>1966-1984</b>
Cam	2530	62	6272965
Crank	2531	31	3860086
Gear Set	2532S	62/31	
<b>12</b>	<b>7.4L V8 454</b>		<b>1991-2000</b>
Timing Set, 3 pc.	3176		
Includes Cam Spkt, Chain, Crank Spkt			
Chain	4SR-50	50	10114177
Cam	S-830	38	12560176
Crank	S-717	19	10106430
HP Set Sngl Roller 334	08-3376		
<b>13</b>	<b>7.4L V8 454</b>		<b>2001-2005</b>
Timing Set, 3 pc.	3180		
Includes Cam Spkt, Chain, Crank Spkt			
Chain	4SR-50	50	10114177
Cam	S-806	38	12551401
Crank	S-837	19	12560178
HP Set Sngl Roller 334	08-3338		
<b>14</b>	<b>8.1L V8 496 L</b>		<b>2003-2005</b>
Chain	3DRH-66T	66	12568787
<b>15</b>	<b>8.2L V8 502</b>		<b>2001-2005</b>
Timing Set, 3 pc.	3180		
Includes Cam Spkt, Chain, Crank Spkt			
Chain	4SR-50	50	10114177
Cam	S-806	38	12551401
Crank	S-837	19	12560178
HP Set Sngl Roller 334	08-3338		

## CHRYSLER

Engine/Model	Year	Ref
2.0L 4 Cyl. 122 Y DOHC	1995-1999	1
2.2L 4 Cyl. 135 B Carb	1982	2
2.2L 4 Cyl. 135 C Carb	1983-1984	3
2.2L 4 Cyl. 135 D EFI	1983-1988	4
2.2L 4 Cyl. 135 E Turbo	1984-1988	5
2.2L 4 Cyl. 135 A Turbo	1987-1988	6
2.2L 4 Cyl. 135 A	1989	7
2.2L 4 Cyl. 135 C	1990	8
2.4L 4 Cyl. 148 X DOHC; 16 Valve EDZ	1995-1996	9
2.4L 4 Cyl. 148 X, B DOHC	1997-2002	10
2.4L 4 Cyl. 2351cc G	2001-2005	11
2.4L 4 Cyl. 148 X, B DOHC	2003-2006	12
2.4L 4 Cyl. 144 B, K	2007-2010	13
2.4L 4 Cyl. 148	2007-2010	14
2.4L 4 Cyl. 144 B	2011-2014	15
2.4L 4 Cyl. 2360cc B ED6, ED8	2015-2017	16
2.5L 4 Cyl. 153 K EFI	1988	17
2.5L 4 Cyl. 153 J Turbo	1989-1992	18
2.5L 4 Cyl. 153 K EFI	1989-1993	19
2.5L V6 2497cc 152 H, N Mitsubishi 24	1995-1996	20
2.5L V6 2497cc 152 H, N Mitsubishi 24	1997-2000	21
2.6L 4 Cyl. 156 G54B	1982-1989	22
2.7L V6 166 R DOHC	1998-1999	23
2.7L V6 166 R,U,V DOHC	2000-2001	24
2.7L V6 166 R,U,T DOHC	2001-2005	25

## CHRYSLER (cont'd)

Engine/Model	Year	Ref
2.7L V6 166 R,U,V DOHC	2002-2004	26
2.7L V6 166 R DOHC	2005-2007	27
2.7L V6 166 R DOHC	2006-2007	28
2.7L V6 166 R	2008	29
2.7L V6 166 R, D	2009-2010	30
3.0L V6 181 3	1988-1995	31
3.0L V6 181 S	1990-1991	32
3.0L V6 181 H SOHC	2001-2005	33
3.2L V6 195 J EGW	1998-2001	34
3.3L V6 201 R,T,U	1990-1993	35
3.3L V6 201 R,T, U, G	1994-2000	36
3.3L V6 201 R, G, 3	2001-2003	37
3.3L V6 201 R	2004-2005	38
3.3L V6 201 E, H, R	2006-2010	39
3.5L 6 Cyl. 218	1953-1954	40
3.5L V6 215 F	1993-1994	41
3.5L V6 215 F	1995-1997	42
3.5L V6 215 G, E	1999-2004	43
3.5L V6 215 4	2004-2006	44
3.6L V6 220 G ERB	2011-2018	45
3.7L 6 Cyl. 225	1978-1983	46
3.8L V6 230 L	1991-1993	47
3.8L V6 230 L	1994-2003	48
3.8L V6 230 L	2004-2005	49
3.8L V6 230 L	2006-2008	50
3.8L V6 230 L, 1	2006-2010	51
4.0L 6 Cyl. 241	1938-1941	52
4.1L 6 Cyl. 250	1934-1954	53
4.1L 6 Cyl. 251	1942-1952	54
4.4L 6 Cyl. 265	1951-1954	55
4.6L V8 276	1952-1955	56
4.7L V8 285 N	2007-2009	57
4.9L V8 301	1955	58
5.2L V8 318	1975-1989	59
5.4L V8 331	1954-1955	60
5.4L V8 331	1956	61
5.4L V8 325	1956-1958	62
5.7L V8 350	1958	63
5.7L V8 345 2, H Hemi	2005-2008	64
5.7L V8 345 T Hemi	2009-2018	65
5.8L V8 354	1956-1958	66
5.9L V8 361	1961-1964	67
5.9L V8 360 STD	1971-1980	68
5.9L V8 360 Heavy Duty, Double Roller..	1975-1980	69
6.1L V8 370 W Hemi	2005-2010	70
6.3L V8 383	1959-1964	71
6.3L V8 383 STD	1967-1971	72
6.3L V8 383 Heavy Duty; Hi-Perf., 3 Bol..	1970-1971	73
6.4L V8 392	1957-1958	74
6.4L V8 392 J	2012-2014	75
6.6L V8 400 STD	1972-1978	76
6.6L V8 400 Heavy Duty; Hi-Perf., Singl..	1975-1978	77
6.8L V8 413 Exc. Ram Manifold	1959-1965	78
6.8L V8 413 Ram Manifold	1960-1963	79
7.2L V8 440 STD	1966-1978	80
7.2L V8 440 Heavy Duty; Hi-Perf., 3 Bol..	1970-1973	81
7.2L V8 440 Heavy Duty; Hi-Perf., Singl..	1975-1978	82

<b>CHRYSLER (cont'd)</b>				
Ref	Part No.	Links/Teeth	OEM	
<b>1</b>	<b>2.0L 4 Cyl. 122 Y DOHC</b>		<b>1995-1999</b>	
	Sebring			
	Timing Belt Kit	TBK-246	Includes 2 Idlers, Timing Belt	
	Timing Belt	TB-246	150	4667611
	Belt Tens. Adjuster Hydra	① 9609		4667283
	Belt Idler Upper	9605		4777394
	Belt Idler Lower	9605		4777394
	① ORDER SEPARATELY-NOT IN KIT			
<b>2</b>	<b>2.2L 4 Cyl. 135 B Carb</b>		<b>1982</b>	
	Timing Belt Kit	TBK-071	Includes Tensioner, Timing Belt	
	Timing Belt	TB-071	124	5203401
	Cam	S-616	40	5214870
	Crank	S-417	20	5203575
	Belt Tensioner	9091		5203469
<b>3</b>	<b>2.2L 4 Cyl. 135 C Carb</b>		<b>1983-1984</b>	
	Timing Belt Kit	TBK-071	Includes Tensioner, Timing Belt	
	Timing Belt	TB-071	124	5203401
	Cam	S-616	40	5214870
	Crank	S-417	20	5203575
	Belt Tensioner	9091		5203469
<b>4</b>	<b>2.2L 4 Cyl. 135 D EFI</b>		<b>1983-1988</b>	
	Timing Belt Kit	TBK-071	Includes Tensioner, Timing Belt	
	Timing Belt	TB-071	124	5203401
	Cam	S-616	40	5214870
	Crank	S-417	20	5203575
	Belt Tensioner	9091		5203469
<b>5</b>	<b>2.2L 4 Cyl. 135 E Turbo</b>		<b>1984-1988</b>	
	Timing Belt Kit	TBK-071	Includes Tensioner, Timing Belt	
	Timing Belt	TB-071	124	5203401
	Cam	S-616	40	5214870
	Crank	S-417	20	5203575
	Belt Tensioner	9091		5203469
<b>6</b>	<b>2.2L 4 Cyl. 135 A Turbo</b>		<b>1987-1988</b>	
	Timing Belt Kit	TBK-071	Includes Tensioner, Timing Belt	
	Timing Belt	TB-071	124	4343946
	Cam	S-616	40	4201974
	Belt Tensioner	9091		5203469
<b>7</b>	<b>2.2L 4 Cyl. 135 A</b>		<b>1989</b>	
	Bal Shaft Set	C6145S	Includes 2 Cam Spkts, Chain, Guide, Tensioner	
	Timing Belt	TB-153	124	4387549
	Belt Idler	9192		4315705
<b>8</b>	<b>2.2L 4 Cyl. 135 C</b>		<b>1990</b>	
	Chain Bal. Shaft	2SR-60	60	4273260
	Timing Belt	TB-153	124	4387549
	Crank Outer	S-640	36	4483486
	Bal. Shaft Spkt. Lower	S-642	18	4483485
	Belt Idler	9192		4315705

<b>CHRYSLER (cont'd)</b>				
Ref	Part No.	Links/Teeth	OEM	
<b>9</b>	<b>2.4L 4 Cyl. 148 X DOHC; 16 Valve EDZ</b>		<b>1995-1996</b>	
	Cirrus, Sebring-exc. Coupe			
	Bal Shaft Set	C6194S	Includes 2 Bal. Shaft Spkts, Chain, Guide, Tensioner	
	Chain Bal. Shaft	2SR-60	60	4621996
	Timing Belt	TB-265	146	4621844
	Bal. Shaft Spkt. Upper	S-803	36	4621541
	Bal. Shaft Spkt. Lower	S-642	18	4483485
	Chain Guide Bal. Shaft	7297		4343660
	Belt Tens. Adjuster Hydra	9609		4667283
	Belt Idler Pulley	9611		5083726AB
	Chain Tensioner Bal. Sha	9298		4343662
	Belt Tensioner Bearing &	9618		4621454
<b>10</b>	<b>2.4L 4 Cyl. 148 X, B DOHC</b>		<b>1997-2002</b>	
	Cirrus, Sebring-exc. Coupe, PT Cruiser, Voyager			
	Bal Shaft Set	C6194S	Includes 2 Bal. Shaft Spkts, Chain, Guide, Tensioner	
	Chain Bal. Shaft	2SR-60	60	4621996
	Timing Belt	TB-265	146	4621844
	Bal. Shaft Spkt. Upper	S-803	36	4621541
	Bal. Shaft Spkt. Lower	S-642	18	4483485
	Chain Guide Bal. Shaft	7297		4343660
	Belt Tens. Adjuster Hydra	9609		4667283
	Belt Idler Pulley	9611		5083726AB
	Belt Tensioner	9615		04781152AA
	Chain Tensioner Bal. Sha	9298		4343662
<b>11</b>	<b>2.4L 4 Cyl. 2351cc G</b>		<b>2001-2005</b>	
	Sebring Coupe			
	Timing Belt	TB-232	123	MD338228
	Bal. Shaft Belt	TB-168	65	MD182295
	Belt Tens. Adjuster Hydra	9637		MD308086
	Belt Idler Left	7274		MD156604
<b>12</b>	<b>2.4L 4 Cyl. 148 X, B DOHC</b>		<b>2003-2006</b>	
	Sebring-exc. Coupe, PT Cruiser, Voyager			
	Bal Shaft Set	C6194S	Includes 2 Bal. Shaft Spkts, Chain, Guide, Tensioner	
	Chain Bal. Shaft	2SR-60	60	4621996
	Timing Belt	TB-265	146	4621844
	Bal. Shaft Spkt. Upper	S-803	36	4621541
	Bal. Shaft Spkt. Lower	S-642	18	4483485
	Chain Guide Bal. Shaft	7297		4343660
	Belt Tens. Adjuster Hydra	9609		4667283
	Belt Idler Pulley	9611		5083726AB
	Belt Tensioner	9613		04777395AB
	Chain Tensioner Bal. Sha	9298		4343662
	Belt Tensioner Bearing &	9610		04781570AB

SETS - Check Contents (Before Ordering) Starting On Page 397  
 TBK - Check Contents (Before Ordering) Starting On Page 420

<b>CHRYSLER (cont'd)</b>				
Ref	Part No.	Links/Teeth	OEM	
<b>13</b>	<b>2.4L 4 Cyl. 144 B, K</b>		<b>2007-2010</b>	
	Sebring			
Partial Timing Set	C6241S		Includes 2 Chains, Crank Spkt, 2 Guides, 2 Tens. Arms, 2 Tensioners	
Partial Timing Set	① C6241SS		Includes 2 Chains, 2 Guides, Tens. Arm, 2 Tensioners	
Partial Timing Set	② C6241TSS		Includes Chain, Guide, Tens. Arm, Tensioner	
Oil Pump Drive Set	③ C6241PSS		Includes Chain, Guide, Tens. Arm	
Chain Oil Pump	C1023	72	4884870AB	
Chain Primary	C1024	180	4884868AB	
Crank	S1257	38/27	4884587AB	
Chain Arm	71060		2442025000	
Chain Arm Oil Pump	71061		4884588AA	
Chain Guide Oil Pump	71059		4884589AA	
Chain Guide Primary	71058		2443125000	
Chain Tensioner Oil Pum	91075		5047281AA	
Chain Tensioner Primary	91073		2441025000	
①	Does not include Sprockets			
②	Does not include any oil pump drive parts or sprockets			
③	Oil Pump Drive Parts Only. No sprockets			
<b>14</b>	<b>2.4L 4 Cyl. 148</b>		<b>2007-2010</b>	
	PT Cruiser			
Timing Belt	TB-265	146	4621844	
<b>15</b>	<b>2.4L 4 Cyl. 144 B</b>		<b>2011-2014</b>	
	200			
Partial Timing Set	C6241S		Includes 2 Chains, Crank Spkt, 2 Guides, 2 Tens. Arms, 2 Tensioners	
Partial Timing Set	① C6241PSS		Includes Chain, Guide, Tens. Arm	
Partial Timing Set	② C6241SS		Includes 2 Chains, 2 Guides, Tens. Arm, 2 Tensioners	
Partial Timing Set	③ C6241TSS		Includes Chain, Guide, Tens. Arm, Tensioner	
Chain Oil Pump	C1023	72	4884870AB	
Chain Primary	C1024	180	4884868AB	
Crank	S1257	38/27	4884587AB	
Chain Arm	71060		2442025000	
Chain Arm Oil Pump	71061		4884588AA	
Chain Guide Oil Pump	71059		4884589AA	
Chain Guide Primary	71058		2443125000	
Chain Tensioner Oil Pum	91075		5047281AA	
Chain Tensioner Primary	91073		2441025000	
①	Oil Pump Drive Parts Only. No sprockets			
②	Does not include Sprockets			
③	Does not include any oil pump drive parts or sprockets			

<b>CHRYSLER (cont'd)</b>				
Ref	Part No.	Links/Teeth	OEM	
<b>16</b>	<b>2.4L 4 Cyl. ED6, ED8 2360cc B</b>		<b>2015-2017</b>	
	200			
Partial Timing Set	① C6312TS		Includes Cam Spkt, Chain, 2 Crank Spkts, Guide, Tens. Arm, Tensioner	
Partial Timing Set	② C6312TSS		Includes Chain, Guide, Tens. Arm, Tensioner	
Bal Shaft Set	③ C6312PSS		Includes Chain, Guide, Tens. Arm, Tensioner	
Chain Bal. Shaft	C1105	72	5047659AA	
Chain Primary	C1090	164	5047366AA	
Cam	S1367	60	5047367AA	
Crank Inner	S1366	30	5047482AB	
Crank Outer	S1365	38	5047490AA	
Chain Arm	91200		5047365AB	
Chain Guide Bal. Shaft	71146		5047661AA	
Chain Guide Primary	71145		5047364AA	
Chain Tensioner Bal. Sha	91203		5048145AA	
Chain Tensioner Primary	91201		5047505AA	
Bal. Shaft Chain Arm	91202		5047662AB	
①	Does not contain any Balance Shaft Parts			
②	Does not include any balance shaft parts or sprockets.			
③	Balance Shaft parts only. No Sprockets			
<b>17</b>	<b>2.5L 4 Cyl. 153 K EFI</b>		<b>1988</b>	
Chain Bal. Shaft	2SR-60	60	4273260	
Timing Belt	TB-132	126	4387534	
Crank Outer	S-640	36	4483486	
Bal. Shaft Spkt. Lower	S-642	18	4483485	
Chain Guide Bal. Shaft	7297		4343660	
Belt Tensioner	9191		4273241	
Chain Tensioner Bal. Sha	9298		4343662	
<b>18</b>	<b>2.5L 4 Cyl. 153 J Turbo</b>		<b>1989-1992</b>	
Bal Shaft Set	C6145S		Includes 2 Cam Spkts, Chain, Guide, Tensioner	
Timing Belt Kit	TBK-153		Includes Idler, Tensioner, Timing Belt	
Chain Bal. Shaft	2SR-60	60	4273260	
Timing Belt	TB-153	124	4387549	
Crank Outer	S-640	36	4483486	
Bal. Shaft Spkt. Lower	S-642	18	4483485	
Chain Guide Bal. Shaft	7297		4343660	
Belt Idler	9192		4315705	
Chain Tensioner Bal. Sha	9298		4343662	
<b>19</b>	<b>2.5L 4 Cyl. 153 K EFI</b>		<b>1989-1993</b>	
Bal Shaft Set	C6145S		Includes 2 Cam Spkts, Chain, Guide, Tensioner	
Timing Belt Kit	TBK-153		Includes Idler, Tensioner, Timing Belt	
Chain Bal. Shaft	2SR-60	60	4273260	
Timing Belt	TB-153	124	4387549	
Crank Outer	S-640	36	4483486	
Bal. Shaft Spkt. Lower	S-642	18	4483485	
Chain Guide Bal. Shaft	7297		4343660	
Belt Idler	9192		4315705	
Chain Tensioner Bal. Sha	9298		4343662	

**SETS - Check Contents (Before Ordering) Starting On Page 397**  
**TBK - Check Contents (Before Ordering) Starting On Page 420**

<b>CHRYSLER (cont'd)</b>			
Ref	Part No.	Links/Teeth	OEM
<b>20</b>	<b>2.5L V6 Mitsubishi 24 Valve 2497cc 152 H, 1995-1996 N SFI</b> Cirrus, Sebring		
Timing Belt Kit TBK-259 Includes 2 Idlers, Timing Belt			
Timing Belt	TB-259	187	MD307487
Belt Tens. Adjuster Hydra	9636		1145A070
Belt Idler Left	7227		MD151447
Belt Idler Right	9271		MD319400
<b>21</b>	<b>2.5L V6 Mitsubishi 24 Valve 2497cc 152 H, 1997-2000 N SFI</b> Cirrus, Sebring		
Timing Belt	TB-259	187	MD307487
Belt Tens. Adjuster Hydra	9636		1145A070
Belt Idler Left	9224		MD146186
Belt Idler Right	9271		MD319400
<b>22</b>	<b>2.6L 4 Cyl. G54B 156 1982-1989</b>		
Complete Timing Set C4145SA Includes 2 Bal. Shaft Spkts, Cam Spkt, 2 Chains, 2 Crank Spkts, 5 Guides, Tensioner			
Partial Timing Set ① C6032S Includes Cam Spkt, Chain, Crank Spkt, 2 Guides, Tensioner			
Bal Shaft Set ② C6033S Includes 2 Bal. Shaft Spkts, Chain, Crank Spkt, 3 Guides			
Chain	3DR-102	102	MD021230
Chain Bal. Shaft	8MMSR90	90	MD021155
Cam	S-458	38	MD021246
Crank Inner	S-455	19	MD020843
Crank Outer	S-407	34	MD021170
Bal. Shaft Spkt.	③ S-567	17	MD021172
Chain Guide Bal. Shaft L	7048		MD021111
Chain Guide Bal. Shaft L	7051		MD021114
Chain Guide Bal. Shaft U	7064		MD021156
Chain Guide Loose Side	7031		MD021232
Chain Guide Tens. Side	7030		MD021231
Chain Tensioner	7049		MD021233
① Cam/Crank w/Guides ② w/Guides ③ 2 Required			

<b>CHRYSLER (cont'd)</b>			
Ref	Part No.	Links/Teeth	OEM
<b>23</b>	<b>2.7L V6 166 R DOHC 1998-1999</b> Concord		
Complete Timing Set C6141SC Includes 2 Cam Spkts, 3 Chains, Crank Spkt, 3 Guides, Tens. Arm, 3 Tensioners			
Complete Timing Set ① C6141S Includes 2 Cam Spkts, 3 Chains, Crank Spkt, 3 Guides, Tens. Arm, 3 Tensioners			
Partial Timing Set ② C6141SSC Includes 3 Chains, 3 Guides, Tens. Arm, 3 Tensioners			
Partial Timing Set ① C6141SS Includes 3 Chains, 3 Guides, Tens. Arm, 3 Tensioners			
Chain Cam To Cam	③ C-193	44	4663674AC
Chain Crank To Cam	C-397F	180	4663635
Cam Left	④ S-860	42	4792305
Cam Right	S-840	42	4792306
Crank	S-839	21	4663632
Chain Arm	9426		4663634AB
Chain Guide Left Long	7423		4663636
Chain Guide Left Short	7424		4663637
Chain Guide Right Short	7425		4792104
Chain Tensioner Crank T	9453		4792443AA
Chain Tensioner Cam To	③ 9427		4663676
① Contains Borg-Warner Primary Chain C-397B ② Does not include Sprockets ③ 2 Required ④ SBEC - (Small Block Engine Controller - Target Wheel) Electro Magnetic Reader			

Set does not include Sprockets

**SETS - Check Contents (Before Ordering) Starting On Page 397**  
**TBK - Check Contents (Before Ordering) Starting On Page 420**

## CHRYSLER (cont'd)

Ref	Part No.	Links/Teeth	OEM
<b>24</b>	<b>2.7L V6 166 R,U,V DOHC</b>		<b>2000-2001</b>
Concorde			
Complete Timing Set ① C6081ACS Includes 2 Cam Spkts, 3 Chains, Crank Spkt, 3 Guides, Tens. Arm, 3 Tensioners			
Complete Timing Set ② C6081S Includes 2 Cam Spkts, 3 Chains, Crank Spkt, 3 Guides, Tens. Arm, 3 Tensioners			
Partial Timing Set ③ C6081ACSS Includes 3 Chains, 3 Guides, Tens. Arm, 3 Tensioners			
Partial Timing Set ② C6081AS Includes 3 Chains, 3 Guides, Tens. Arm, 3 Tensioners			
Chain Cam To Cam	④ C-193	44	4663674AC
Chain Crank To Cam	C-397F	180	4663635
Cam Left	① S-860	42	4792305
Cam Right	S-840	42	4792306
Crank	S-839	21	4663632
Chain Arm	9426		4663634AB
Chain Guide Left Long	7423		4663636
Chain Guide Left Short	7424		4663637
Chain Guide Right Short	7425		4792104
Chain Tensioner Crank T	9422		4792443AB
Chain Tensioner Cam To	④ 9427		4663676
① SBEC - (Small Block Engine Controller - Target Wheel) Electro Magnetic Reader			
② Contains Borg-Warner Primary Chain C-397B			
③ Does not include Sprockets			
④ 2 Required			

## CHRYSLER (cont'd)

Ref	Part No.	Links/Teeth	OEM
<b>25</b>	<b>2.7L V6 166 R,U,T DOHC</b>		<b>2001-2005</b>
Sebring			
Complete Timing Set ① C6081ACS Includes 2 Cam Spkts, 3 Chains, Crank Spkt, 3 Guides, Tens. Arm, 3 Tensioners			
Complete Timing Set ② C6081S Includes 2 Cam Spkts, 3 Chains, Crank Spkt, 3 Guides, Tens. Arm, 3 Tensioners			
Partial Timing Set ③ C6081ACSS Includes 3 Chains, 3 Guides, Tens. Arm, 3 Tensioners			
Partial Timing Set ② C6081AS Includes 3 Chains, 3 Guides, Tens. Arm, 3 Tensioners			
Chain Cam To Cam	④ C-193	44	4663674AC
Chain Crank To Cam	C-397F	180	4663635
Cam Left	① S-860	42	4792305
Cam Right	S-840	42	4792306
Crank	S-839	21	4663632
Chain Arm	9426		4663634AB
Chain Guide Left Long	7423		4663636
Chain Guide Left Short	7424		4663637
Chain Guide Right Short	7425		4792104
Chain Tensioner Crank T	9422		4792443AB
Chain Tensioner Cam To	④ 9427		4663676
① SBEC - (Small Block Engine Controller - Target Wheel) Electro Magnetic Reader			
② Contains Borg-Warner Primary Chain C-397B			
③ Does not include Sprockets			
④ 2 Required			

Set does not include Sprockets

**SETS - Check Contents (Before Ordering) Starting On Page 397**  
**TBK - Check Contents (Before Ordering) Starting On Page 420**



<b>CHRYSLER (cont'd)</b>			
Ref	Part No.	Links/Teeth	OEM
<b>26</b>	<b>2.7L V6 166 R,U,V DOHC</b>		<b>2002-2004</b>
	Concorde		
Complete Timing Set ① C6082SACS Includes 2 Cam Spkts, 3 Chains, Crank Spkt, 3 Guides, Tens. Arm, 3 Tensioners			
Complete Timing Set ② C6082S Includes 2 Cam Spkts, 3 Chains, Crank Spkt, 3 Guides, Tens. Arm, 3 Tensioners			
Partial Timing Set ③ C6082ACSS Includes 3 Chains, 3 Guides, Tens. Arm, 3 Tensioners			
Partial Timing Set ② C6082SAS Includes 3 Chains, 3 Guides, Tens. Arm, 3 Tensioners			
Chain Cam To Cam	④ C-193	44	4663674AC
Chain Crank To Cam	C-397F	180	4663635
Cam Left	① S-862	42	4792305AB
Cam Right	S-840	42	4792306
Crank	S-839	21	4663632
Chain Arm	9426		4663634AB
Chain Guide Left Long	7423		4663636
Chain Guide Left Short	7424		4663637
Chain Guide Right Short	7425		4792104
Chain Tensioner Crank T	9422		4792443AB
Chain Tensioner Cam To	④ 9427		4663676
① NGC (New Generation Controller - Target Wheel) Electro Magnetic Reader			
② Contains Borg-Warner Primary Chain C-397B			
③ Does not include Sprockets			
④ 2 Required			

<b>CHRYSLER (cont'd)</b>			
Ref	Part No.	Links/Teeth	OEM
<b>27</b>	<b>2.7L V6 166 R DOHC</b>		<b>2005-2007</b>
	300		
Complete Timing Set ① C6082SACS Includes 2 Cam Spkts, 3 Chains, Crank Spkt, 3 Guides, Tens. Arm, 3 Tensioners			
Complete Timing Set ② C6082S Includes 2 Cam Spkts, 3 Chains, Crank Spkt, 3 Guides, Tens. Arm, 3 Tensioners			
Partial Timing Set ③ C6082ACSS Includes 3 Chains, 3 Guides, Tens. Arm, 3 Tensioners			
Partial Timing Set ② C6082SAS Includes 3 Chains, 3 Guides, Tens. Arm, 3 Tensioners			
Chain Cam To Cam	④ C-193	44	4663674AD
Chain Crank To Cam	C-397F	180	4663635
Cam Left	① S-862	42	4792305AB
Cam Right	S-840	42	4792306
Crank	S-839	21	4663632
Chain Arm	9426		4663634AB
Chain Guide Left Long	7423		4663636
Chain Guide Left Short	7424		4663637
Chain Guide Right Short	7425		4792104
Chain Tensioner Crank T	9422		4792443AB
Chain Tensioner Cam To	④ 9427		4663676
① NGC (New Generation Controller - Target Wheel) Electro Magnetic Reader			
② Contains Borg-Warner Primary Chain C-397B			
③ Does not include Sprockets			
④ 2 Required			

Set does not include Sprockets

**SETS - Check Contents (Before Ordering) Starting On Page 397**  
**TBK - Check Contents (Before Ordering) Starting On Page 420**

<b>CHRYSLER (cont'd)</b>				
Ref	Part No.	Links/Teeth	OEM	
<b>28</b>	<b>2.7L V6 166 R DOHC</b>		<b>2006-2007</b>	
	Sebring			
Complete Timing Set ① C6082SACS Includes 2 Cam Spkts, 3 Chains, Crank Spkt, 3 Guides, Tens. Arm, 3 Tensioners				
Complete Timing Set ② C6082S Includes 2 Cam Spkts, 3 Chains, Crank Spkt, 3 Guides, Tens. Arm, 3 Tensioners				
Partial Timing Set ③ C6082ACSS Includes 3 Chains, 3 Guides, Tens. Arm, 3 Tensioners				
Partial Timing Set ② C6082SAS Includes 3 Chains, 3 Guides, Tens. Arm, 3 Tensioners				
Chain Cam To Cam	④ C-193	44	4663674AD	
Chain Crank To Cam	C-397F	180	4663635	
Cam Left	① S-862	42	4792305AB	
Cam Right	S-840	42	4792306	
Crank	S-839	21	4663632	
Chain Arm	9426		4663634AB	
Chain Guide Left Long	7423		4663636	
Chain Guide Left Short	7424		4663637	
Chain Guide Right Short	7425		4792104	
Chain Tensioner Crank T	9422		4792443AB	
Chain Tensioner Cam To	④ 9427		4663676	
① NGC (New Generation Controller - Target Wheel) Electro Magnetic Reader				
② Contains Borg-Warner Primary Chain C-397B				
③ Does not include Sprockets				
④ 2 Required				
<b>29</b>	<b>2.7L V6 166 R</b>		<b>2008</b>	
	300, Sebring			
Partial Timing Set ① C6360SS Includes 3 Chains, 3 Guides, Tens. Arm, 3 Tensioners				
Chain Primary	C1020	272	4892349AA	
Chain Secondary	② C-193	44	4663674AD	
Cam Left	S1280	64	4892341AA	
Cam Right	③ S1282	64	4892340AA	
Crank	S1253	32	4892342AA	
Chain Arm	91072		4892350AA	
Chain Guide Left Long	71056		4892353AB	
Chain Guide Left Short	71057		4892352AA	
Chain Guide Right Short	71055		4892351AA	
Chain Tensioner Primary	9422		4792443AB	
Chain Tensioner Second	② 9427		68137973AA	
① Does not include Sprockets				
② 2 Required				
③ NGC (New Generation Controller - Target Wheel) Electro Magnetic Reader				

<b>CHRYSLER (cont'd)</b>				
Ref	Part No.	Links/Teeth	OEM	
<b>30</b>	<b>2.7L V6 166 R, D</b>		<b>2009-2010</b>	
	300, Sebring			
Complete Timing Set ① C6240S Includes 2 Cam Spkts, 3 Chains, Crank Spkt, 3 Guides, Tens. Arm, 3 Tensioners				
Complete Timing Set ② C6240SB Includes 2 Cam Spkts, 3 Chains, Crank Spkt, 3 Guides, Tens. Arm, 3 Tensioners				
Partial Timing Set ③ C6240SS Includes 3 Chains, 3 Guides, Tens. Arm, 3 Tensioners				
Partial Timing Set ② C6240SSB Includes 3 Chains, 3 Guides, Tens. Arm, 3 Tensioners				
Chain Cam To Cam	④ C1021	44	4663674AF	
Chain Primary	C1020	272	4892349AA	
Cam Left	S1280	64	4892341AA	
Cam Right	① S1282	64	4892340AA	
Crank	S1253	32	4892342AA	
Chain Arm	91072		4892350AA	
Chain Guide Left Long	71056		4892353AB	
Chain Guide Left Short	71057		4892352AA	
Chain Guide Right Short	71055		4892351AA	
Chain Tensioner Primary	9422		4792443AB	
Chain Tensioner Second	④ 91074		68137973AA	
① NGC (New Generation Controller - Target Wheel) Electro Magnetic Reader				
② Contains Borg-Warner Primary Chain				
③ Does not include Sprockets				
④ 2 Required				
<b>31</b>	<b>3.0L V6 181 3</b>		<b>1988-1995</b>	
Timing Belt Kit TBK-139 Includes Tensioner, Timing Belt				
Timing Belt	TB-139	149	MD100679	
Belt Tensioner	9195		MD104578	
<b>32</b>	<b>3.0L V6 181 S</b>		<b>1990-1991</b>	
Timing Belt Kit TBK-139 Includes Tensioner, Timing Belt				
Timing Belt	TB-139	149	MD100679	
Belt Tensioner	9195		MD104578	
<b>33</b>	<b>3.0L V6 181 H SOHC</b>		<b>2001-2005</b>	
	Sebring			
Timing Belt Kit TBK-259 Includes 2 Idlers, Timing Belt				
Timing Belt	TB-259	187	MD307487	
Belt Tens. Adjuster Hydra	9636		1145A070	
Belt Idler Left	7227		MD319022	
Belt Idler Right	9271		MD319400	
<b>34</b>	<b>3.2L V6 EGW 195 J</b>		<b>1998-2001</b>	
	Concorde			
Timing Belt Kit TBK-295 Includes Idler, Timing Belt				
Timing Belt	TB-295	201	4792353	
Belt Idler	9357		4663515	
<b>35</b>	<b>3.3L V6 201 R,T,U</b>		<b>1990-1993</b>	
Timing Set, 3 pc. 3108 Includes Cam Spkt, Chain, Crank Spkt				
Chain	C-388	64	4740275	
Cam	S-788	40	4778707AB	
Crank	S-715	20	4448154	

Set does not include Sprockets

**SETS - Check Contents (Before Ordering) Starting On Page 397**  
**TBK - Check Contents (Before Ordering) Starting On Page 420**

<b>CHRYSLER (cont'd)</b>				
Ref	Part No.	Links/Teeth	OEM	
<b>36</b>	<b>3.3L V6 201 R,T, U, G</b>		<b>1994-2000</b>	
Timing Set, 3 pc. 3108 Includes Cam Spkt, Chain, Crank Spkt				
Chain	C-388	64	4740275	
Cam	S-788	40	4778707AB	
Crank	S-715	20	4448154	
<b>37</b>	<b>3.3L V6 201 R, G, 3</b>		<b>2001-2003</b>	
Town & Country, Voyager				
Timing Set, 3 pc. 3108 Includes Cam Spkt, Chain, Crank Spkt				
Chain	C-388	64	4740275	
Cam	S-788	40	4778707AB	
Crank	S-715	20	4448154	
<b>38</b>	<b>3.3L V6 201 R</b>		<b>2004-2005</b>	
Town & Country				
Timing Set, 3 pc. 3183 Includes Cam Spkt, Chain, Crank Spkt				
Chain	C-388	64	4740275	
Cam	S1202	40	5127185AA	
Crank	S-715	20	4448154	
<b>39</b>	<b>3.3L V6 201 E, H, R</b>		<b>2006-2010</b>	
Town & Country				
Timing Set, 3 pc. 3178 Includes Cam Spkt, Chain, Crank Spkt				
Chain	C-3000	64	4666059AA	
Cam	S1204	40	5137663AA	
Crank	S1203	20	4648921AA	
<b>40</b>	<b>3.5L 6 Cyl. 218</b>		<b>1953-1954</b>	
Timing Set, 3 pc. 3111 Includes Cam Spkt, Chain, Crank Spkt				
Chain	C-401	48	1075001	
Cam	S-126	38	601757	
Crank	S-127	19	601760	
<b>41</b>	<b>3.5L V6 215 F</b>		<b>1993-1994</b>	
LHS, Concorde, New Yorker				
Timing Belt	TB-219	200	4573944	
Belt Idler	9357		4663515	
<b>42</b>	<b>3.5L V6 215 F</b>		<b>1995-1997</b>	
LHS, Concorde, New Yorker				
Timing Belt Kit	TBK-255			
Includes Idler, Timing Belt				
Timing Belt	TB-255	202	4663598	
Belt Idler	9357		4663515	
<b>43</b>	<b>3.5L V6 215 G, E</b>		<b>1999-2004</b>	
300M, LHS, Prowler, Concorde				
Timing Belt Kit	TBK-295			
Includes Idler, Timing Belt				
Timing Belt	TB-295	201	4792353	
Belt Idler	9357		4663515	
<b>44</b>	<b>3.5L V6 215 4</b>		<b>2004-2006</b>	
Pacifica				
Timing Belt Kit	TBK-295C			
Includes Idler, Tensioner, Timing Belt				
Timing Belt	TB-295	201	4792353	
Belt Idler Pulley	91045		4663515AD	
Belt Tensioner	91046		4892109AA	

<b>CHRYSLER (cont'd)</b>				
Ref	Part No.	Links/Teeth	OEM	
<b>45</b>	<b>3.6L V6 ERB 220 G</b>		<b>2011-2018</b>	
200, 300, Town & Country				
Partial Timing Set C6260S Includes 4 Chains, Crank Spkt, 3 Guides, Idler Spkt, Oil Pump Spkt, 2 Tens. Arms, 4 Tensioners				
Partial Timing Set ① C6260SS Includes 4 Chains, 3 Guides, 2 Tens. Arms, 4 Tensioners				
Chain Oil Pump	C1040	34	5184278AD	
Chain Primary	C1038	44	5184355AF	
Chain Secondary	② C1039	120	5184352AF	
Crank	S1307	31/21	5184356AE	
Chain Arm Left	91114		5184363AF	
Chain Arm Right	91115		5184364AD	
Chain Guide Primary	71083		5184392AD	
Chain Guide Right Secon	71085		5184362AD	
Idler Sprocket	S1309	28/22	5184357AE	
Oil Pump Spkt.	S1310	31	5184273AD	
Chain Guide Left Second	71084		5184361AE	
Chain Tensioner Oil Pum	91116		5184093AE	
Chain Tensioner Primary	91111		5047891AA	
Chain Tensioner Left Sec	91112		5047885AA	
Chain Tensioner Right Se	91113		5184888AC	
① Does not include Sprockets				
② 2 Required				
<b>46</b>	<b>3.7L 6 Cyl. 225</b>		<b>1978-1983</b>	
Timing Set, 3 pc. 3022 Includes Cam Spkt, Chain, Crank Spkt				
Chain	C-495	50	3514866	
Cam Iron	S-314T	38	2806945	
Crank	S-291	19	2128912	
<b>47</b>	<b>3.8L V6 230 L</b>		<b>1991-1993</b>	
Imperial, New Yorker, Fifth Avenue				
Timing Set, 3 pc. 3108 Includes Cam Spkt, Chain, Crank Spkt				
Chain	C-388	64	4740275	
Cam	S-788	40	4778707	
Crank	S-715	20	4448154	
<b>48</b>	<b>3.8L V6 230 L</b>		<b>1994-2003</b>	
Town & Country				
Timing Set, 3 pc. 3108 Includes Cam Spkt, Chain, Crank Spkt				
Chain	C-388	64	4740275	
Cam	S-788	40	4778707	
Crank	S-715	20	4448154	
<b>49</b>	<b>3.8L V6 230 L</b>		<b>2004-2005</b>	
Town & Country, Pacifica				
Timing Set, 3 pc. 3183 Includes Cam Spkt, Chain, Crank Spkt				
Chain	C-388	64	4740275	
Cam	S1202	40	5127185AA	
Crank	S-715	20	4448154	
<b>50</b>	<b>3.8L V6 230 L</b>		<b>2006-2008</b>	
Pacifica				
Timing Set, 3 pc. 3178 Includes Cam Spkt, Chain, Crank Spkt				
Chain	C-3000	64	4666059AA	
Cam	S1204	40	5137663AA	
Crank	S1203	20	4648921AA	

**SETS - Check Contents (Before Ordering) Starting On Page 397**  
**TBK - Check Contents (Before Ordering) Starting On Page 420**

<b>CHRYSLER (cont'd)</b>				
Ref	Part No.	Links/Teeth	OEM	
<b>51</b>	<b>3.8L V6 230 L, 1</b> Town & Country		<b>2006-2010</b>	
	Timing Set, 3 pc.	3178		
	Includes Cam Spkt, Chain, Crank Spkt			
	Chain	C-3000	64	4666059AA
	Cam	S1204	40	5137663AA
	Crank	S1203	20	4648921AA
<b>52</b>	<b>4.0L 6 Cyl. 241</b>		<b>1938-1941</b>	
	Timing Set, 3 pc.	3111		
	Includes Cam Spkt, Chain, Crank Spkt			
	Chain	C-401	48	1075001
	Cam	S-126	38	601757
	Crank	S-127	19	601760
<b>53</b>	<b>4.1L 6 Cyl. 250</b>		<b>1934-1954</b>	
	Timing Set, 3 pc.	3111		
	Includes Cam Spkt, Chain, Crank Spkt			
	Chain	C-401	48	1075001
	Cam	S-126	38	601757
	Crank	S-127	19	601760
<b>54</b>	<b>4.1L 6 Cyl. 251</b>		<b>1942-1952</b>	
	Timing Set, 3 pc.	3111		
	Includes Cam Spkt, Chain, Crank Spkt			
	Chain	C-401	48	1075001
	Cam	S-126	38	601757
	Crank	S-127	19	601760
<b>55</b>	<b>4.4L 6 Cyl. 265</b>		<b>1951-1954</b>	
	Timing Set, 3 pc.	3111		
	Includes Cam Spkt, Chain, Crank Spkt			
	Chain	C-401	48	1075001
	Cam	S-126	38	601757
	Crank	S-127	19	601760
<b>56</b>	<b>4.6L V8 276</b>		<b>1952-1955</b>	
	Chain	C-348	68	1618736
	Crank	S-274	23	1947404

<b>CHRYSLER (cont'd)</b>				
Ref	Part No.	Links/Teeth	OEM	
<b>57</b>	<b>4.7L V8 285 N</b> Aspen		<b>2007-2009</b>	
	Partial Timing Set	C6303S		
	Includes 2 Cam Spkts, 3 Chains, Crank Spkt, 2 Guides, 2 Idler Spkts, 2 Tens. Arms, 3 Tensioners			
	Partial Timing Set	① C6303SS		
	Includes 3 Chains, 2 Guides, 2 Tens. Arms, 3 Tensioners			
	Chain Primary	C-393	70	53020680
	Chain Secondary	② C1082	92	68003352AA
	Cam Left	S1360	26	53021968AA
	Cam Right	③ S1361	26	53021965AA
	Crank	S-861	25	53020679
	Chain Arm	② 91168		5003790
	Chain Guide	② 7422		53020781
	Idler Sprocket	S-863	50	53021170AA
	Idler Sprocket Secondary	S-864	26/26	53021298AB
	Chain Tensioner Primary	9418		5013867AC
	Chain Tensioner L.H. Sec	9420		53021168AA
	Chain Tensioner R.H. Se	9419		53020779
	① Does not include Sprockets			
	② 2 Required			
	③ NGC (New Generation Controller - Target Wheel) Electro Magnetic Reader			
<b>58</b>	<b>4.9L V8 301</b>		<b>1955</b>	
	Chain	C-348	68	1618736
	Crank	S-274	23	1947404
<b>59</b>	<b>5.2L V8 318</b>		<b>1975-1989</b>	
	Timing Set, 3 pc.	① 3002		
	Includes Cam Spkt, Chain, Crank Spkt			
	Timing Set, 3 pc.	② 3028		
	Includes Cam Spkt, Chain, Crank Spkt			
	Chain	② C-160	68	1327319
	Chain	① C-361	68	3514182
	Cam	② S-402	46	2899556
	Cam Iron	① S-358T	46	2843610
	Crank	② S-297	23	1637657
	Crank	① S-359	23	2463385
	HP Set Dbl Roller 200	08-3028-3		
	HP Set Dbl Roller 222	08-2203		
	HP Set Dbl Roller 250	08-1103		
	HP Set Billet Steel 250	08-2004-9		
	① Exc. Hi-Perf.			
	② 1975-89 Hi-Perf. Roller Type			
<b>60</b>	<b>5.4L V8 331</b>		<b>1954-1955</b>	
	Chain	C-348	68	1618736
	Crank	S-274	23	1947404
<b>61</b>	<b>5.4L V8 331</b>		<b>1956</b>	
	Timing Set, 3 pc.	3714		
	Includes Cam Spkt, Chain, Crank Spkt			
	Chain	C-348	68	1618736
	Cam	S-273	46	1618666
	Crank	S-274	23	1947404
	HP Set Dbl Roller 200	08-3028-3		
	HP Set Dbl Roller 222	08-2203		
	HP Set Dbl Roller 250	08-1103		
	HP Set Billet Steel 250	08-2004-9		

**SETS - Check Contents (Before Ordering) Starting On Page 397**  
**TBK - Check Contents (Before Ordering) Starting On Page 420**

<b>CHRYSLER (cont'd)</b>				
Ref	Part No.	Links/Teeth	OEM	
<b>62</b>	<b>5.4L V8 325</b>		<b>1956-1958</b>	
Timing Set, 3 pc. 3714 Includes Cam Spkt, Chain, Crank Spkt				
Chain	C-348	68	1618736	
Cam	S-273	46	1618666	
Crank	S-274	23	1947404	
HP Set Dbl Roller 200	08-3028-3			
HP Set Dbl Roller 222	08-2203			
HP Set Dbl Roller 250	08-1103			
HP Set Billet Steel 250	08-2004-9			
<b>63</b>	<b>5.7L V8 350</b>		<b>1958</b>	
Timing Set, 3 pc. 3204 Includes Cam Spkt, Chain, Crank Spkt				
Chain	C-495	50	1737620	
Cam	S-290	38	1737622	
Crank	S-291	19	1737621	
HP Set Dbl Roller 222	08-2204			
HP Set Dbl Roller 250	08-1104			
HP Set Billet Steel 250	08-2010-9			
<b>64</b>	<b>5.7L V8 345 2, H Hemi</b>		<b>2005-2008</b>	
Complete Timing Set C6140S Includes Cam Spkt, Chain, Crank Spkt, Tensioner				
Timing Set, 3 pc. 3179 Includes Cam Spkt, Chain, Crank Spkt				
Chain	C-704F	86	53021308AC	
Cam Iron	S-896T	52	53021304AE	
Crank	S-889	26	53021307AA	
Chain Tensioner	9509		53021582AD	
HP Set Billet Steel 250	08-2011-9			
HP Set Adjustable Cam	08-4705			
<b>65</b>	<b>5.7L V8 345 T Hemi</b>		<b>2009-2018</b>	
Complete Timing Set ① C6223SV Includes Cam Spkt, Chain, Crank Spkt, Guide, Tensioner				
Partial Timing Set ② C6223S Includes Chain, Crank Spkt, Guide, Tensioner				
Chain	C1018	76	53022316AC	
Cam VVT	S1266	46	53022243AE	
Crank	S1245	23	53022317AC	
Chain Guide	71049		53022315AD	
Chain Tensioner	91060		53022115AH	
① Includes VVT Cams				
② Does not include VVT Cams				
<b>66</b>	<b>5.8L V8 354</b>		<b>1956-1958</b>	
Timing Set, 3 pc. 3714 Includes Cam Spkt, Chain, Crank Spkt				
Chain	C-348	68	1618736	
Cam	S-273	46	1618666	
Crank	S-274	23	1947404	

<b>CHRYSLER (cont'd)</b>				
Ref	Part No.	Links/Teeth	OEM	
<b>67</b>	<b>5.9L V8 361</b>		<b>1961-1964</b>	
Timing Set, 3 pc. 3204 Includes Cam Spkt, Chain, Crank Spkt				
Chain	C-495	50	1737620	
Cam	S-290	38	1737622	
Crank	S-291	19	1737621	
HP Set Dbl Roller 222	08-2204			
HP Set Dbl Roller 250	08-1104			
HP Set Billet Steel 250	08-2010-9			
<b>68</b>	<b>5.9L V8 360 STD</b>		<b>1971-1980</b>	
Timing Set, 3 pc. 3002 Includes Cam Spkt, Chain, Crank Spkt				
Chain	C-361	68	3514182	
Cam Iron	S-358T	46	2843610	
Crank	S-359	23	2463385	
HP Set Dbl Roller 200	08-3028-3			
HP Set Dbl Roller 222	08-2203			
HP Set Dbl Roller 250	08-1103			
HP Set Billet Steel 250	08-2004-9			
<b>69</b>	<b>5.9L V8 360 Heavy Duty, Double Roller Type Chain</b>		<b>1975-1980</b>	
Timing Set, 3 pc. 3028 Includes Cam Spkt, Chain, Crank Spkt				
Chain	C-160	68	1327319	
Cam	S-402	46	2899556	
Crank	S-297	23	1637657	
HP Set Dbl Roller 200	08-3028-3			
HP Set Dbl Roller 222	08-2203			
HP Set Dbl Roller 250	08-1103			
HP Set Billet Steel 250	08-2004-9			
<b>70</b>	<b>6.1L V8 370 W Hemi</b>		<b>2005-2010</b>	
300				
Complete Timing Set C6222S Includes Cam Spkt, Chain, Crank Spkt, Tensioner				
Timing Set, 3 pc. 3179 Includes Cam Spkt, Chain, Crank Spkt				
Chain	C-704F	86	53021308AC	
Cam Iron	S-896T	52	53021304AE	
Crank	S-889	26	53021307AA	
Chain Tensioner	9551		5037593AB	
HP Set Billet Steel 250	08-2011-9			
HP Set Adjustable Cam	08-4705			
<b>71</b>	<b>6.3L V8 383</b>		<b>1959-1964</b>	
Timing Set, 3 pc. 3204 Includes Cam Spkt, Chain, Crank Spkt				
Chain	C-495	50	1737620	
Cam	S-290	38	1737622	
Crank	S-291	19	1737621	
HP Set Dbl Roller 222	08-2204			
HP Set Dbl Roller 250	08-1104			
HP Set Billet Steel 250	08-2010-9			

**SETS - Check Contents (Before Ordering) Starting On Page 397**  
**TBK - Check Contents (Before Ordering) Starting On Page 420**

<b>CHRYSLER (cont'd)</b>			
Ref	Part No.	Links/Teeth	OEM
<b>72</b>	<b>6.3L V8 383 STD</b>		<b>1967-1971</b>
Timing Set, 3 pc. 3010 Includes Cam Spkt, Chain, Crank Spkt			
Chain	C-501	50	3420053
Cam Iron	S-366T	38	2532490
Crank	S-367	19	2532491
HP Set Dbl Roller 222	08-2204		
HP Set Dbl Roller 250	08-1104		
HP Set Billet Steel 250	08-2010-9		
<b>73</b>	<b>6.3L V8 383 Heavy Duty; Hi-Perf., 3 Bolt Cam</b>		<b>1970-1971</b>
Timing Set, 3 pc. 3045 Includes Cam Spkt, Chain, Crank Spkt			
Chain	C-168	66	2205569
Cam	S-340	50	2780572
Crank	S-339	25	2205568
HP Set Dbl Roller 222	08-2225		
HP Set Dbl Roller 250	08-1125		
HP Set Billet Steel 250	08-2005T-9		
HP Set Gear Drive	08-5425		
HP Set Gear Drive Quiet	08-5425Q		
<b>74</b>	<b>6.4L V8 392</b>		<b>1957-1958</b>
Timing Set, 3 pc. 3714 Includes Cam Spkt, Chain, Crank Spkt			
Chain	C-348	68	1618736
Cam	S-273	46	1618666
Crank	S-274	23	1947404
HP Set Dbl Roller 200	08-3028-3		
HP Set Dbl Roller 222	08-2203		
HP Set Dbl Roller 250	08-1103		
HP Set Billet Steel 250	08-2004-9		
<b>75</b>	<b>6.4L V8 392 J</b>		<b>2012-2014</b>
300			
Complete Timing Set ① C6223SV Includes Cam Spkt, Chain, Crank Spkt, Guide, Tensioner			
Partial Timing Set ② C6223S Includes Chain, Crank Spkt, Guide, Tensioner			
Chain	C1018	76	53022316AC
Cam VVT	S1266	46	53022243AE
Crank	S1245	23	53022317AC
Chain Guide	71049		53022315AD
Chain Tensioner	91060		53022115AH
① Includes VVT Cams			
② Does not include VVT Cams			
<b>76</b>	<b>6.6L V8 400 STD</b>		<b>1972-1978</b>
Timing Set, 3 pc. 3010 Includes Cam Spkt, Chain, Crank Spkt			
Chain	C-501	50	3420053
Cam Iron	S-366T	38	2532490
Crank	S-367	19	2532491
HP Set Dbl Roller 222	08-2204		
HP Set Dbl Roller 250	08-1104		
HP Set Billet Steel 250	08-2010-9		

<b>CHRYSLER (cont'd)</b>			
Ref	Part No.	Links/Teeth	OEM
<b>77</b>	<b>6.6L V8 400 Heavy Duty; Hi-Perf., Single Bolt Cam</b>		<b>1975-1978</b>
Timing Set, 3 pc. 3044 Includes Cam Spkt, Chain, Crank Spkt			
Chain	C-168	66	2205569
Cam	S-380	50	2463037
Crank	S-339	25	2205568
HP Set Dbl Roller 222	08-2204		
HP Set Dbl Roller 250	08-1104		
HP Set Billet Steel 250	08-2010-9		
<b>78</b>	<b>6.8L V8 413 Exc. Ram Manifold</b>		<b>1959-1965</b>
Timing Set, 3 pc. 3204 Includes Cam Spkt, Chain, Crank Spkt			
Chain	C-495	50	1737620
Cam	S-290	38	1737622
Crank	S-291	19	1737621
HP Set Dbl Roller 222	08-2204		
HP Set Dbl Roller 250	08-1104		
HP Set Billet Steel 250	08-2010-9		
<b>79</b>	<b>6.8L V8 413 Ram Manifold</b>		<b>1960-1963</b>
Chain	C-495	50	1737620
Crank	S-291	19	1737621
HP Set Dbl Roller 222	08-2204		
HP Set Dbl Roller 250	08-1104		
HP Set Billet Steel 250	08-2010-9		
<b>80</b>	<b>7.2L V8 440 STD</b>		<b>1966-1978</b>
Timing Set, 3 pc. 3010 Includes Cam Spkt, Chain, Crank Spkt			
Chain	C-501	50	3420053
Cam Iron	S-366T	38	2532490
Crank	S-367	19	2532491
HP Set Dbl Roller 222	08-2204		
HP Set Dbl Roller 250	08-1104		
HP Set Billet Steel 250	08-2010-9		
<b>81</b>	<b>7.2L V8 440 Heavy Duty; Hi-Perf., 3 Bolt Cam</b>		<b>1970-1973</b>
Timing Set, 3 pc. 3045 Includes Cam Spkt, Chain, Crank Spkt			
Chain	C-168	66	2205569
Cam	S-340	50	2780572
Crank	S-339	25	2205568
HP Set Dbl Roller 222	08-2225		
HP Set Dbl Roller 250	08-1125		
HP Set Billet Steel 250	08-2005T-9		
HP Set Gear Drive	08-5425		
HP Set Gear Drive Quiet	08-5425Q		
<b>82</b>	<b>7.2L V8 440 Heavy Duty; Hi-Perf., Single Bolt Cam</b>		<b>1975-1978</b>
Timing Set, 3 pc. 3044 Includes Cam Spkt, Chain, Crank Spkt			
Chain	C-168	66	2205569
Cam	S-380	50	2463037
Crank	S-339	25	2205568
HP Set Dbl Roller 222	08-2204		
HP Set Dbl Roller 250	08-1104		
HP Set Billet Steel 250	08-2010-9		
<b>CHRYSLER INDUSTRIAL</b>			
<b>Engine/Model</b>	<b>Year</b>		<b>Ref</b>
6 Cyl. 5, 5A, 6, 6A, 7, 7A, 8, 8A, Model ..	.....		<b>1</b>
6 Cyl. IND 30 .....			<b>2</b>
6 Cyl. Model 30, 32; After Serial Numbe..	.....		<b>3</b>
6 Cyl. H225, HB225 .....			<b>4</b>

**SETS - Check Contents (Before Ordering) Starting On Page 397**  
**TBK - Check Contents (Before Ordering) Starting On Page 420**

## CHRYSLER INDUSTRIAL (cont'd)

Engine/Model	Year	Ref	
V8 18A, 19A, 24A, 52		5	
V8 H318		6	
V8 LH318		7	
V8 H361, H383, H413		8	
V8 LH360		9	
V8 HT318		10	
Ref	Part No.	Links/Teeth	OEM
<b>1</b>	<b>6 Cyl. 5, 5A, 6, 6A, 7, 7A, 8, 8A, Model 30, 32; Before Serial Number 7259</b>		
Chain	C-401	48	1075001
Cam	S-126	38	601757
Crank	S-127	19	601760
<b>2</b>	<b>6 Cyl. IND 30</b>		
Chain	C-494	48	1946857
Crank	S-303	19	1946958
<b>3</b>	<b>6 Cyl. Model 30, 32; After Serial Number 7259</b>		
Chain	C-490	48	1630050
Crank	S-266	19	1630051
<b>4</b>	<b>6 Cyl. H225, HB225</b>		
Timing Set, 3 pc.	3022		
Includes Cam Spkt, Chain, Crank Spkt			
Chain	C-495	50	3514866
Cam Iron	S-314T	38	2806945
Crank	S-291	19	2128912
<b>5</b>	<b>V8 18A, 19A, 24A, 52</b>		
Chain	C-348	68	1618736
Crank	S-274	23	1947404
<b>6</b>	<b>V8 H318</b>		
Chain	C-348	68	1618736
Crank	S-274	23	1947404
HP Set Dbl Roller 200	08-3028-3		
<b>7</b>	<b>V8 LH318</b>		
Timing Set, 3 pc.	3002		
Includes Cam Spkt, Chain, Crank Spkt			
Chain	C-361	68	3514182
Cam Iron	S-358T	46	2843610
Crank	S-359	23	2463385
<b>8</b>	<b>V8 H361, H383, H413</b>		
Timing Set, 3 pc.	3204		
Includes Cam Spkt, Chain, Crank Spkt			
Chain	C-495	50	1737620
Cam	S-290	38	1737622
Crank	S-291	19	2128912
<b>9</b>	<b>V8 LH360</b>		
Timing Set, 3 pc.	3002		
Includes Cam Spkt, Chain, Crank Spkt			
Chain	C-361	68	3514182
Cam Iron	S-358T	46	2843610
Crank	S-359	23	2463385
<b>10</b>	<b>V8 HT318</b>		
Timing Set, 3 pc.	3123		
Includes Cam Spkt, Chain, Crank Spkt			
Chain	C-160	68	1327319
Cam	S-296	46	1738317
Crank	S-297	23	1637657

## CONTINENTAL MOTORS

Engine/Model	Year	Ref	
4 Cyl. Z134		1	
6 Cyl. F6209, F6226 (OHV)		2	
Ref	Part No.	Links/Teeth	OEM
<b>1</b>	<b>4 Cyl. Z134</b>		
Gear Set	4711S	48/24	
<b>2</b>	<b>6 Cyl. F6209, F6226 (OHV)</b>		
Chain	C-489	46	F600H316

## DAEWOO

Engine/Model	Year	Ref	
1.6L 4 Cyl. DOHC	1999-2002	1	
2.0L 4 Cyl.	1988-1991	2	
2.0L 4 Cyl. DOHC	1999-2002	3	
2.2L 4 Cyl. DOHC	1999-2002	4	
Ref	Part No.	Links/Teeth	OEM
<b>1</b>	<b>1.6L 4 Cyl. DOHC 1999-2002</b>		
Lanos			
Timing Belt Kit	TBK-335		
Includes Idler Pulley, Tensioner, Timing Belt			
Timing Belt	TB-310	127	96417177
Belt Idler Pulley	9495		96350526
Belt Tensioner	9494		96350550
<b>2</b>	<b>2.0L 4 Cyl. 1988-1991</b>		
Timing Belt	① TB-081	111	90234902
Timing Belt	② TB-163	125	10068553
① 1988-89			
② 1990-91 Canada Only			
<b>3</b>	<b>2.0L 4 Cyl. DOHC 1999-2002</b>		
Nubira			
Timing Belt	TB-309	169	92063917
<b>4</b>	<b>2.2L 4 Cyl. DOHC 1999-2002</b>		
Leganza			
Timing Belt	TB-305	171	9128722

## DAIHATSU

Engine/Model	Year	Ref	
1.0L 3 Cyl. 993cc G100	1988-1992	1	
1.3L 4 Cyl. 1295cc G102	1989-1992	2	
1.6L 4 Cyl. 1598cc	1990-1992	3	
Ref	Part No.	Links/Teeth	OEM
<b>1</b>	<b>1.0L 3 Cyl. G100 993cc 1988-1992</b>		
Charade			
Timing Belt	TB-178	91	13514-87711
Oil Pump Spkt.	S-696	22	13434-87703
Belt Tensioner	9269		13505-87702
<b>2</b>	<b>1.3L 4 Cyl. G102 1295cc 1989-1992</b>		
Charade			
Timing Belt	TB-181	93	13568-87102
Belt Tensioner	9270		13505-87102
<b>3</b>	<b>1.6L 4 Cyl. 1598cc 1990-1992</b>		
Rocky			
Timing Belt	TB-182	95	13568-87104
Belt Tensioner	9270		13505-87102

## DODGE

Engine/Model	Year	Ref
1.4L 4 Cyl. 86	1979-1984	1
1.5L 4 Cyl. 90	1985-1986	2
1.5L 4 Cyl. 90	1987-1990	3
1.5L 4 Cyl. 90 A	1991-1994	4
1.6L 4 Cyl. 97.5 K w/o Balance Shaft	1972-1977	5

SETS - Check Contents (Before Ordering) Starting On Page 397  
 TBK - Check Contents (Before Ordering) Starting On Page 420

<b>DODGE (cont'd)</b>			
Engine/Model	Year	Ref	
1.6L 4 Cyl. 97.5 K w/Balance Shaft	1978-1980	6	
1.6L 4 Cyl. 97.5 K, 3 w/o Balance Shaft..	1978-1982	7	
1.6L 4 Cyl. 97.5 F Turbo	1984-1988	8	
1.6L 4 Cyl. 97.4 K, Y, Z	1989-1990	9	
1.7L 4 Cyl. 105 A, B E12	1978-1983	10	
1.8L 4 Cyl. 107 T	1989	11	
1.8L 4 Cyl. 107 T	1990	12	
1.8L 4 Cyl. 112 C	1993-1994	13	
1.8L 4 Cyl. 110 C	2007-2009	14	
2.0L 4 Cyl. 122 U	1974-1977	15	
2.0L 4 Cyl. 122	1984-1991	16	
2.0L 4 Cyl. 122 Y DOHC	1995-1999	17	
2.0L 4 Cyl. 122 C	1995-2005	18	
2.0L 4 Cyl. 122 F	2001	19	
2.0L 4 Cyl. 122 A, B	2007-2012	20	
2.2L 4 Cyl. 135 A,B,C,D,E	1981-1987	21	
2.2L 4 Cyl. 135 8	1983-1986	22	
2.2L 4 Cyl. 135 A,D,E	1988	23	
2.2L 4 Cyl. 135 A, D Exc. 16 Valve VIN-	1989	24	
2.2L 4 Cyl. 135 A, C Turbo	1989-1990	25	
2.2L 4 Cyl. 135 A, D Exc. 16 Valve VIN-	1990-1994	26	
2.2L 4 Cyl. 135 A DOHC; 16 Valve	1992-1993	27	
2.4L 4 Cyl. 148 X DOHC; 16 Valve EDZ..	1995-1996	28	
2.4L 4 Cyl. 148 X DOHC; 16 Valve EDZ..	1997-2002	29	
2.4L 4 Cyl. 2351cc G SOHC	2001-2005	30	
2.4L 4 Cyl. 148 Turbo	2003-2005	31	
2.4L 4 Cyl. 148 X DOHC; 16 Valve EDZ..	2003-2006	32	
2.4L 4 Cyl. 144 B, K	2007-2011	33	
2.4L 4 Cyl. 144 B, K	2008-2014	34	
2.4L 4 Cyl. 2360cc B	2013-2016	35	
2.5L 4 Cyl. 153 K	1986-1987	36	
2.5L 4 Cyl. 153 K	1988	37	
2.5L 4 Cyl. 153 J	1989-1992	38	
2.5L 4 Cyl. 153 K	1989-1995	39	
2.5L V6 152 H, N 6G73 SOHC	1995-1996	40	
2.5L V6 152 H, N 6G73 SOHC	1997-2000	41	
2.6L 4 Cyl. 156 D, F, H, N w/Balance S..	1978-1986	42	
2.7L V6 166 R DOHC	1998-1999	43	
2.7L V6 166 R,U,V DOHC	2000-2001	44	
2.7L V6 166 R,U,T DOHC	2001-2004	45	
2.7L V6 166 R,U,V DOHC	2002-2004	46	
2.7L V6 166 R, T DOHC	2005-2007	47	
2.7L V6 166 R, T	2008	48	
2.7L V6 166 R, D	2009-2010	49	
2.8L 6 Cyl. 170	1960-1969	50	
3.0L V6 181 3	1988-1995	51	
3.0L V6 181 U Renault Eng.	1990-1992	52	
3.0L V6 181 C, K DOHC; Turbo	1991-1996	53	
3.0L V6 181 H, S SOHC	1991-1996	54	
3.0L V6 181 J, B DOHC	1991-1996	55	
3.0L V6 181 H SOHC	2001-2005	56	
3.2L 6 Cyl. 198	1970-1974	57	
3.2L V6 195 J EGW	1998-2001	58	
3.3L V6 201 R, T, U	1990-1997	59	
3.5L V6 215 F	1993-1994	60	
3.5L V6 215 F	1995-1997	61	
3.5L V6 215 G, V EGC, EGG	2000-2003	62	
3.6L V6 220 G ERB	2011-2018	63	
3.7L 6 Cyl. 225	1960-1983	64	
3.8L 6 Cyl. 231	1933-1954	65	
3.8L 6 Cyl. 232	1933-1954	66	
3.8L 6 Cyl. 230	1955-1959	67	
4.5L V8 273	1965-1969	68	
4.9L V8 241	1953-1955	69	
5.2L V8 315	1956	70	
5.2L V8 318	1960-1964	71	
5.2L V8 318 Light Duty	1965-1989	72	

<b>DODGE (cont'd)</b>			
Engine/Model	Year	Ref	
5.2L V8 318 Heavy Duty, Double Roller..	1970-1989	73	
5.3L V8 325	1957-1958	74	
5.3L V8 326	1959	75	
5.5L V8 340 Double Roller Chain	1968-1973	76	
5.7L V8 350 Exc. Racing Eng.	1958	77	
5.7L V8 345 H, 2 Hemi	2005-2008	78	
5.7L V8 345 T Hemi	2009-2018	79	
5.8L V8 354	1956-1958	80	
5.9L V8 361 Exc. Racing Eng.	1958-1965	81	
5.9L V8 361 Racing; Single Bolt Cam	1958-1966	82	
5.9L V8 361 Exc. Racing Eng.	1966	83	
5.9L V8 360 Light Duty	1971-1980	84	
5.9L V8 360 Heavy Duty, Double Roller..	1971-1980	85	
6.1L V8 370 W, 3	2006-2010	86	
6.3L V8 383 Exc. Ram Manifold, Exc. R..	1959-1965	87	
6.3L V8 383 Single Bolt Cam	1959-1971	88	
6.3L V8 383 Ram Manifold	1960-1963	89	
6.3L V8 383 Exc. Racing Eng.	1966-1971	90	
6.4L V8 392	1957-1958	91	
6.4L V8 392 J	2011-2018	92	
6.6L V8 400 Racing; Single Bolt Cam	1971-1978	93	
6.6L V8 400 Exc. Racing Eng.	1972-1978	94	
6.8L V8 413 Single Bolt Cam	1959-1965	95	
6.8L V8 413 Exc. Racing Eng., Exc. He..	1961-1963	96	
7.0L V8 426 Exc. Hemi; Exc. Racing E..	1963-1965	97	
7.0L V8 426 Racing; Single Bolt Cam	1963-1965	98	
7.0L V8 426 Hemi, 3 Bolt Cam	1966-1971	99	
7.2L V8 440 Hi-Perf., 3 Bolt Cam	1966-1972	100	
7.2L V8 440 Exc. Racing Eng.	1966-1978	101	
7.2L V8 440 Racing; Single Bolt Cam	1966-1978	102	
8.0L V10 488	1992-1995	103	
8.0L V10 488 E	1996-2002	104	
Ref	Part No.	Links/Teeth	OEM
<b>1</b>	<b>1.4L 4 Cyl. 86</b>		<b>1979-1984</b>
	Timing Belt	TB-073	92 MD030599
	Cam	S-516	40 MD030602
	Crank	S-517	20 MD080711
	Belt Tensioner	9033	MD030605
<b>2</b>	<b>1.5L 4 Cyl. 90</b>		<b>1985-1986</b>
	Timing Belt	TB-073	92 MD099706
	Cam	S-516	40 MD001484
	Crank	S-517	20 MD080711
	Belt Tensioner	9033	
<b>3</b>	<b>1.5L 4 Cyl. 90</b>		<b>1987-1990</b>
	Timing Belt Kit	TBK-128	
	Includes Tensioner, Timing Belt		
	Timing Belt	TB-128	92 MD113564
	Cam	S-670	40 MD111803
	Crank	S-633	20 MD086952
	Belt Tensioner	9033	MD030605
<b>4</b>	<b>1.5L 4 Cyl. 90 A</b>		<b>1991-1994</b>
	Colt, Summit		
	Timing Belt Kit	TBK-191	
	Includes Idler, Timing Belt		
	Timing Belt	TB-191	92 MD145813
	Belt Idler Left	9224	MD146186
<b>5</b>	<b>1.6L 4 Cyl. 97.5 K w/o Balance Shaft</b>		<b>1972-1977</b>
	Chain	3DR-96A	96 MD002921
	Cam	S-514	36 MD005920
	Crank	S-403	18 MD002728

**SETS - Check Contents (Before Ordering) Starting On Page 397**  
**TBK - Check Contents (Before Ordering) Starting On Page 420**



<b>DODGE (cont'd)</b>			
Ref	Part No.	Links/Teeth	OEM
<b>6</b>	<b>1.6L 4 Cyl. 97.5 K w/Balance Shaft</b>		<b>1978-1980</b>
Timing Belt	TB-013	122	MD008968
Bal. Shaft Belt	TB-062	55	MD008969
Cam	S-518	48	MD008940
Crank	S-519	24	MD008445
Belt Tensioner	9032		MD008965
Belt Tensioner Bal. Shaft	9038		MD009650
<b>7</b>	<b>1.6L 4 Cyl. 97.5 K, 3 w/o Balance Shaft</b>		<b>1978-1982</b>
Timing Belt	TB-064	120	MD009277
Cam	S-518	48	MD008940
Crank	S-519	24	MD008445
Belt Tensioner	9032		MD008965
<b>8</b>	<b>1.6L 4 Cyl. 97.5 F Turbo</b>		<b>1984-1988</b>
Timing Belt	TB-093	120	MD102248
Belt Tensioner	① 9032		MD009662
Belt Tensioner	② 9160		MD109958
	① To 1/87		
	② From 1/87		
<b>9</b>	<b>1.6L 4 Cyl. 97.4 K, Y, Z</b>		<b>1989-1990</b>
Timing Belt	TB-165	151	MD133116
Belt Adjuster	9225		MD164533
Belt Idler	9194		MD129355
<b>10</b>	<b>1.7L 4 Cyl. 105 A, B E12</b>		<b>1978-1983</b>
Timing Belt Kit	TBK-017		
	Includes Tensioner, Timing Belt		
Timing Belt	TB-017	121	5240346
Cam	S-528	44	5240369
Belt Tensioner	9148		5240607
<b>11</b>	<b>1.8L 4 Cyl. 107 T</b>		<b>1989</b>
	Laser		
Timing Belt	TB-093	120	MD102248
Bal. Shaft Belt	TB-159	55	MD015311
Belt Tensioner	9160		MD109958
Belt Tensioner Bal. Shaft	9038		MD009650
<b>12</b>	<b>1.8L 4 Cyl. 107 T</b>		<b>1990</b>
Timing Belt Kit	TBK-158		
	Includes Aux Belt, 2 Tensioners, Timing Belt		
Timing Belt	TB-158	122	MD102249
Bal. Shaft Belt	TB-159	55	MD015311
Belt Tensioner	9160		MD109958
Belt Tensioner Bal. Shaft	9038		MD009650
<b>13</b>	<b>1.8L 4 Cyl. 112 C</b>		<b>1993-1994</b>
	Colt		
Timing Belt	TB-201	121	MD176387
Belt Tensioner	9272		MD175375

<b>DODGE (cont'd)</b>			
Ref	Part No.	Links/Teeth	OEM
<b>14</b>	<b>1.8L 4 Cyl. 110 C</b>		<b>2007-2009</b>
	Caliber		
Partial Timing Set	C6241S		
	Includes 2 Chains, Crank Spkt, 2 Guides, 2 Tens. Arms, 2 Tensioners		
Partial Timing Set	① C6241SS		
	Includes 2 Chains, 2 Guides, Tens. Arm, 2 Tensioners		
Partial Timing Set	② C6241TSS		
	Includes Chain, Guide, Tens. Arm, Tensioner		
Oil Pump Drive Set	③ C6241PSS		
	Includes Chain, Guide, Tens. Arm		
Chain Oil Pump	C1023	72	4884870AB
Chain Primary	C1024	180	4884868AB
Crank	S1257	38/27	4884587AB
Chain Arm	71060		2442025000
Chain Arm Oil Pump	71061		4884588AA
Chain Guide Oil Pump	71059		4884589AA
Chain Guide Primary	71058		2443125000
Chain Tensioner Oil Pum	91075		5047281AA
Chain Tensioner Primary	91073		2441025000
	① Does not include Sprockets		
	② Does not include any oil pump drive parts or sprockets		
	③ Oil Pump Drive Parts Only. No sprockets		
<b>15</b>	<b>2.0L 4 Cyl. 122 U</b>		<b>1974-1977</b>
Complete Timing Set	C4145SA		
	Includes 2 Bal. Shaft Spkts, Cam Spkt, 2 Chains, 2 Crank Spkts, 5 Guides, Tensioner		
Partial Timing Set	① C6032S		
	Includes Cam Spkt, Chain, Crank Spkt, 2 Guides, Tensioner		
Bal Shaft Set	② C6033S		
	Includes 2 Bal. Shaft Spkts, Chain, Crank Spkt, 3 Guides		
Chain	3DR-102	102	MD021230
Chain Bal. Shaft	8MMSR90	90	MD021155
Cam	S-458	38	MD021246
Crank Inner	S-455	19	MD020843
Crank Outer	S-407	34	MD021170
Bal. Shaft Spkt.	③ S-567	17	MD021172
Chain Guide Bal. Shaft L	7048		MD021111
Chain Guide Bal. Shaft L	7051		MD021114
Chain Guide Bal. Shaft U	7064		MD021156
Chain Guide Loose Side	7031		MD021232
Chain Guide Tens. Side	7030		MD021231
Chain Tensioner	7049		MD021233
	① Cam/Crank w/Guides		
	② w/Guides		
	③ 2 Required		

<b>DODGE (cont'd)</b>			
Ref	Part No.	Links/Teeth	OEM
<b>16</b>	<b>2.0L 4 Cyl. 122</b>		<b>1984-1991</b>
Timing Belt	① TB-089	122	MD098491
Timing Belt	② TB-158	122	MD140228
Bal. Shaft Belt	TB-159	55	MD106103
Belt Tensioner	9105		MD011536
Belt Tensioner Bal. Shaft	③ 9106		MD040754
Belt Tensioner Bal. Shaft	④ 9161		MD128765
	① To 10/1/86		
	② From 10/1/86		
	③ To 5/87		
	④ From 5/87		
<b>17</b>	<b>2.0L 4 Cyl. 122 Y DOHC</b>		<b>1995-1999</b>
	Avenger, Neon		
Timing Belt Kit	TBK-246		
	Includes 2 Idlers, Timing Belt		
Timing Belt	TB-246	150	4667611
Belt Tens. Adjuster Hydra	9609		4667283
Belt Idler Upper	9605		4777394
Belt Idler Lower	9605		4777394
Belt Tensioner	9607		4777393
Belt Tensioner Bearing &	① 9616		4884320AA
	① ORDER SEPARATELY-NOT IN KIT		
<b>18</b>	<b>2.0L 4 Cyl. 122 C</b>		<b>1995-2005</b>
	Neon, Stratus		
Timing Belt Kit	① TBK-245		
	Includes Idler, Timing Belt		
Timing Belt	TB-245	112	4667606
Belt Tens. Adjuster Hydra	② 9609		4667283
Belt Idler	① 9605		4777394
Belt Tensioner Bearing &	① 9616		4884320AA
	① 1995-99		
	② ORDER SEPARATELY-NOT IN KIT		
<b>19</b>	<b>2.0L 4 Cyl. 122 F</b>		<b>2001</b>
Timing Belt	TB-245	112	4667606

<b>DODGE (cont'd)</b>			
Ref	Part No.	Links/Teeth	OEM
<b>20</b>	<b>2.0L 4 Cyl. 122 A, B</b>		<b>2007-2012</b>
	Caliber		
Partial Timing Set	C6241S		
	Includes 2 Chains, Crank Spkt, 2 Guides, 2 Tens. Arms, 2 Tensioners		
Partial Timing Set	① C6241SS		
	Includes 2 Chains, 2 Guides, Tens. Arm, 2 Tensioners		
Partial Timing Set	② C6241TSS		
	Includes Chain, Guide, Tens. Arm, Tensioner		
Oil Pump Drive Set	③ C6241PSS		
	Includes Chain, Guide, Tens. Arm		
Chain Oil Pump	C1023	72	4884870AB
Chain Primary	C1024	180	4884868AB
Crank	S1257	38/27	4884587AB
Chain Arm	71060		2442025000
Chain Arm Oil Pump	71061		4884588AA
Chain Guide Oil Pump	71059		4884589AA
Chain Guide Primary	71058		2443125000
Chain Tensioner Oil Pum	91075		5047281AA
Chain Tensioner Primary	91073		2441025000
	① Does not include Sprockets		
	② Does not include any oil pump drive parts or sprockets		
	③ Oil Pump Drive Parts Only. No sprockets		
<b>21</b>	<b>2.2L 4 Cyl. 135 A,B,C,D,E</b>		<b>1981-1987</b>
Timing Belt Kit	TBK-071		
	Includes Tensioner, Timing Belt		
Timing Belt	TB-071	124	5203401
Cam	S-616	40	4201974
Crank	S-417	20	5203575
Belt Tensioner	9091		5203469
<b>22</b>	<b>2.2L 4 Cyl. 135 8</b>		<b>1983-1986</b>
Timing Belt Kit	TBK-071		
	Includes Tensioner, Timing Belt		
Timing Belt	TB-071	124	5203401
Crank	S-417	20	5203575
Belt Tensioner	9091		5203469
<b>23</b>	<b>2.2L 4 Cyl. 135 A,D,E</b>		<b>1988</b>
Timing Belt Kit	TBK-071		
	Includes Tensioner, Timing Belt		
Timing Belt	TB-071	124	5203401
Cam	S-616	40	4201974
Belt Tensioner	9091		5203469
<b>24</b>	<b>2.2L 4 Cyl. 135 A, D Exc. 16 Valve VIN-A</b>		<b>1989</b>
Timing Belt	TB-153	124	4387549
Belt Idler	9192		4315705
<b>25</b>	<b>2.2L 4 Cyl. 135 A, C Turbo</b>		<b>1989-1990</b>
Timing Belt	TB-153	124	4387549
Belt Idler	9192		4315705

SETS - Check Contents (Before Ordering) Starting On Page 397  
 TBK - Check Contents (Before Ordering) Starting On Page 420

<b>DODGE (cont'd)</b>				
Ref	Part No.	Links/Teeth	OEM	
<b>26</b>	<b>2.2L 4 Cyl. 135 A, D Exc. 16 Valve VIN-A</b>			<b>1990-1994</b>
Bal Shaft Set C6145S Includes 2 Cam Spkts, Chain, Guide, Tensioner				
Timing Belt Kit TBK-153 Includes Idler, Tensioner, Timing Belt				
Chain Bal. Shaft	2SR-60	60	4273260	
Timing Belt	TB-153	124	4387549	
Crank Outer	S-640	36	4483486	
Bal. Shaft Spkt. Lower	S-642	18	4483485	
Chain Guide Bal. Shaft	7297		4343660	
Belt Idler	9192		4315705	
Chain Tensioner Bal. Sha	9298		4343662	
<b>27</b>	<b>2.2L 4 Cyl. 135 A DOHC; 16 Valve Daytona</b>			<b>1992-1993</b>
Bal Shaft Set C6145S Includes 2 Cam Spkts, Chain, Guide, Tensioner				
Chain Bal. Shaft	2SR-60	60	4273260	
Timing Belt	TB-206	131	4484494	
Crank Outer	S-640	36	4483486	
Bal. Shaft Spkt. Lower	S-642	18	4483485	
Chain Guide Bal. Shaft	7297		4343660	
Chain Tensioner Bal. Sha	9298		4343662	
<b>28</b>	<b>2.4L 4 Cyl. 148 X DOHC; 16 Valve EDZ</b>			<b>1995-1996</b>
Bal Shaft Set C6194S Includes 2 Bal. Shaft Spkts, Chain, Guide, Tensioner				
Chain Bal. Shaft	2SR-60	60	4621996	
Timing Belt	TB-265	146	4621844	
Bal. Shaft Spkt. Upper	S-803	36	4621541	
Bal. Shaft Spkt. Lower	S-642	18	4483485	
Chain Guide Bal. Shaft	7297		4343660	
Belt Tens. Adjuster Hydra	9609		4667283	
Belt Idler Pulley	9611		5083726AA	
Chain Tensioner Bal. Sha	9298		4343662	
Belt Tensioner Bearing &	9618		4621454	
<b>29</b>	<b>2.4L 4 Cyl. 148 X DOHC; 16 Valve EDZ</b>			<b>1997-2002</b>
Bal Shaft Set C6194S Includes 2 Bal. Shaft Spkts, Chain, Guide, Tensioner				
Chain Bal. Shaft	2SR-60	60	4621996	
Timing Belt	TB-265	146	4621844	
Bal. Shaft Spkt. Upper	S-803	36	4621541	
Bal. Shaft Spkt. Lower	S-642	18	4483485	
Chain Guide Bal. Shaft	7297		4343660	
Belt Tens. Adjuster Hydra	9609		4667283	
Belt Idler Pulley	9611		5083726AA	
Belt Tensioner	9615		04781152AA	
Chain Tensioner Bal. Sha	9298		4343662	
<b>30</b>	<b>2.4L 4 Cyl. 2351cc G SOHC</b>			<b>2001-2005</b>
Stratus Coupe				
Timing Belt	TB-232	123	MD338228	
Bal. Shaft Belt	TB-168	65	MD182295	
Belt Tens. Adjuster Hydra	9637		MD308086	
Belt Idler Left	7274		MD156604	

<b>DODGE (cont'd)</b>				
Ref	Part No.	Links/Teeth	OEM	
<b>31</b>	<b>2.4L 4 Cyl. 148 Turbo Neon SRT-4</b>			<b>2003-2005</b>
Timing Belt TB-265 146 4621844				
Belt Idler Pulley 9611 5083726AA				
Belt Tensioner Bearing & 9610 04781570AB				
Belt Tensioner Bearing ① 9613 04777395AB				
① ORDER SEPARATELY-NOT IN KIT				
<b>32</b>	<b>2.4L 4 Cyl. 148 X DOHC; 16 Valve EDZ</b>			<b>2003-2006</b>
Bal Shaft Set C6194S Includes 2 Bal. Shaft Spkts, Chain, Guide, Tensioner				
Chain Bal. Shaft	2SR-60	60	4621996	
Timing Belt	TB-265	146	4621844	
Bal. Shaft Spkt. Upper	S-803	36	4621541	
Bal. Shaft Spkt. Lower	S-642	18	4483485	
Chain Guide Bal. Shaft	7297		4343660	
Belt Tens. Adjuster Hydra	9609		4667283	
Belt Idler Pulley	9611		5083726AA	
Belt Tensioner	9613		04777395AB	
Chain Tensioner Bal. Sha	9298		4343662	
Belt Tensioner Bearing &	9610		04781570AB	
<b>33</b>	<b>2.4L 4 Cyl. 144 B, K Caliber</b>			<b>2007-2011</b>
Partial Timing Set C6241S Includes 2 Chains, Crank Spkt, 2 Guides, 2 Tens. Arms, 2 Tensioners				
Partial Timing Set ① C6241SS Includes 2 Chains, 2 Guides, Tens. Arm, 2 Tensioners				
Partial Timing Set ② C6241TSS Includes Chain, Guide, Tens. Arm, Tensioner				
Oil Pump Drive Set ③ C6241PSS Includes Chain, Guide, Tens. Arm				
Chain Oil Pump	C1023	72	4884870AB	
Chain Primary	C1024	180	4884868AB	
Crank	S1257	38/27	4884587AB	
Chain Arm	71060		2442025000	
Chain Arm Oil Pump	71061		4884588AA	
Chain Guide Oil Pump	71059		4884589AA	
Chain Guide Primary	71058		2443125000	
Chain Tensioner Oil Pum	91075		5047281AA	
Chain Tensioner Primary	91073		2441025000	
① Does not include Sprockets				
② Does not include any oil pump drive parts or sprockets				
③ Oil Pump Drive Parts Only. No sprockets				

SETS - Check Contents (Before Ordering) Starting On Page 397  
 TBK - Check Contents (Before Ordering) Starting On Page 420

<b>DODGE (cont'd)</b>			
Ref	Part No.	Links/Teeth	OEM
<b>34</b>	<b>2.4L 4 Cyl. 144 B, K</b>		<b>2008-2014</b>
	Avenger		
Partial Timing Set	C6241S		
	Includes 2 Chains, Crank Spkt, 2 Guides, 2 Tens. Arms, 2 Tensioners		
Partial Timing Set	① C6241SS		
	Includes 2 Chains, 2 Guides, Tens. Arm, 2 Tensioners		
Partial Timing Set	② C6241TSS		
	Includes Chain, Guide, Tens. Arm, Tensioner		
Oil Pump Drive Set	③ C6241PSS		
	Includes Chain, Guide, Tens. Arm		
Chain Oil Pump	C1023	72	4884870AB
Chain Primary	C1024	180	4884868AB
Crank	S1257	38/27	4884587AB
Chain Arm	71060		2442025000
Chain Arm Oil Pump	71061		4884588AA
Chain Guide Oil Pump	71059		4884589AA
Chain Guide Primary	71058		2443125000
Chain Tensioner Oil Pum	91075		5047281AA
Chain Tensioner Primary	91073		2441025000
	① Does not include Sprockets		
	② Does not include any oil pump drive parts or sprockets		
	③ Oil Pump Drive Parts Only. No sprockets		
<b>35</b>	<b>2.4L 4 Cyl. 2360cc B</b>		<b>2013-2016</b>
	Dart		
Partial Timing Set	① C6312TS		
	Includes Cam Spkt, Chain, 2 Crank Spkts, Guide, Tens. Arm, Tensioner		
Partial Timing Set	② C6312TSS		
	Includes Chain, Guide, Tens. Arm, Tensioner		
Bal Shaft Set	③ C6312PSS		
	Includes Chain, Guide, Tens. Arm, Tensioner		
Chain Bal. Shaft	C1105	72	5047659AA
Chain Primary	C1090	164	5047366AA
Cam	S1367	60	5047367AA
Crank Inner	S1366	30	5047482AB
Crank Outer	S1365	38	5047490AA
Chain Arm	91200		5047365AB
Chain Guide Bal. Shaft	71146		5047661AA
Chain Guide Primary	71145		5047364AA
Chain Tensioner Bal. Sha	91203		5048145AA
Chain Tensioner Primary	91201		5047505AA
Bal. Shaft Chain Arm	91202		5047662AB
	① Does not contain any Balance Shaft Parts		
	② Does not include any balance shaft parts or sprockets.		
	③ Balance Shaft parts only. No Sprockets		

<b>DODGE (cont'd)</b>			
Ref	Part No.	Links/Teeth	OEM
<b>36</b>	<b>2.5L 4 Cyl. 153 K</b>		<b>1986-1987</b>
Bal Shaft Set	C6145S		
	Includes 2 Cam Spkts, Chain, Guide, Tensioner		
Chain Bal. Shaft	2SR-60	60	4273260
Timing Belt	TB-114	126	4343824
Crank	S-709	20	4273269
Crank Outer	S-640	36	4273270
Bal. Shaft Spkt. Lower	S-642	18	4483485
Chain Guide Bal. Shaft	7297		4343660
Belt Tensioner	9191		4273241
Chain Tensioner Bal. Sha	9298		4343662
<b>37</b>	<b>2.5L 4 Cyl. 153 K</b>		<b>1988</b>
Bal Shaft Set	C6145S		
	Includes 2 Cam Spkts, Chain, Guide, Tensioner		
Chain Bal. Shaft	2SR-60	60	4273260
Timing Belt	TB-132	126	4387534
Crank Outer	S-640	36	4483486
Bal. Shaft Spkt. Lower	S-642	18	4483485
Chain Guide Bal. Shaft	7297		4343660
Belt Tensioner	9191		4273241
Chain Tensioner Bal. Sha	9298		4343662
<b>38</b>	<b>2.5L 4 Cyl. 153 J</b>		<b>1989-1992</b>
Timing Belt Kit	TBK-153		
	Includes Idler, Tensioner, Timing Belt		
Chain Bal. Shaft	2SR-60	60	4273260
Timing Belt	TB-153	124	4387549
Crank Outer	S-640	36	4483486
Bal. Shaft Spkt. Lower	S-642	18	4483485
Belt Idler	9192		4315705
Chain Tensioner Bal. Sha	9298		4343662
<b>39</b>	<b>2.5L 4 Cyl. 153 K</b>		<b>1989-1995</b>
Bal Shaft Set	C6145S		
	Includes 2 Cam Spkts, Chain, Guide, Tensioner		
Timing Belt Kit	① TBK-153		
	Includes Idler, Tensioner, Timing Belt		
Chain Bal. Shaft	2SR-60	60	4273260
Timing Belt	TB-153	124	4387549
Crank Outer	S-640	36	4483486
Bal. Shaft Spkt. Lower	S-642	18	4483485
Chain Guide Bal. Shaft	7297		4343660
Belt Idler	① 9192		4315705
Chain Tensioner Bal. Sha	9298		4343662
	① 1989-91		
<b>40</b>	<b>2.5L V6 6G73 152 H, N SOHC</b>		<b>1995-1996</b>
	Avenger, Stratus		
Timing Belt Kit	TBK-259		
	Includes 2 Idlers, Timing Belt		
Timing Belt	TB-259	187	MD307487
Belt Tens. Adjuster Hydra	9636		1145A070
Belt Idler Left	7227		MD151447
Belt Idler Right	9271		MD319400
<b>41</b>	<b>2.5L V6 6G73 152 H, N SOHC</b>		<b>1997-2000</b>
	Avenger, Stratus		
Timing Belt	TB-259	187	MD307487
Belt Tens. Adjuster Hydra	9636		1145A070
Belt Idler Left	9224		MD146186

**SETS - Check Contents (Before Ordering) Starting On Page 397**  
**TBK - Check Contents (Before Ordering) Starting On Page 420**

<b>DODGE (cont'd)</b>			
Ref	Part No.	Links/Teeth	OEM
<b>42</b>	<b>2.6L 4 Cyl. 156 D, F, H, N w/Balance Shaft</b>		<b>1978-1986</b>
Complete Timing Set C4145SA Includes 2 Bal. Shaft Spkts, Cam Spkt, 2 Chains, 2 Crank Spkts, 5 Guides, Tensioner			
Partial Timing Set ① C6032S Includes Cam Spkt, Chain, Crank Spkt, 2 Guides, Tensioner			
Bal Shaft Set ② C6033S Includes 2 Bal. Shaft Spkts, Chain, Crank Spkt, 3 Guides			
Chain	3DR-102	102	MD021230
Chain Bal. Shaft	8MMSR90	90	MD021155
Cam	S-458	38	MD021246
Crank Inner	S-455	19	MD020843
Crank Outer	S-407	34	MD021170
Bal. Shaft Spkt.	③ S-567	17	MD021172
Chain Guide Bal. Shaft L	7048		MD021111
Chain Guide Bal. Shaft L	7051		MD021114
Chain Guide Bal. Shaft U	7064		MD021156
Chain Guide Loose Side	7031		MD021232
Chain Guide Tens. Side	7030		MD021231
Chain Tensioner	7049		MD021233
① Cam/Crank w/Guides			
② w/Guides			
③ 2 Required			
<b>43</b>	<b>2.7L V6 166 R DOHC</b>		<b>1998-1999</b>
Intrepid			
Complete Timing Set C6141SC Includes 2 Cam Spkts, 3 Chains, Crank Spkt, 3 Guides, Tens. Arm, 3 Tensioners			
Complete Timing Set ① C6141S Includes 2 Cam Spkts, 3 Chains, Crank Spkt, 3 Guides, Tens. Arm, 3 Tensioners			
Partial Timing Set ② C6141SSC Includes 3 Chains, 3 Guides, Tens. Arm, 3 Tensioners			
Partial Timing Set ① C6141SS Includes 3 Chains, 3 Guides, Tens. Arm, 3 Tensioners			
Chain Cam To Cam	③ C-193	44	4663674AC
Chain Crank To Cam	C-397F	180	4663635
Cam Left	④ S-860	42	4792305
Cam Right	S-840	42	4792306
Crank	S-839	21	4663632
Chain Arm	9426		4663634AB
Chain Guide Left Long	7423		4663636
Chain Guide Left Short	7424		4663637
Chain Guide Right Short	7425		4792104
Chain Tensioner Crank T	9453		4792443AA
Chain Tensioner Cam To	③ 9427		4663676
① Contains Borg-Warner Primary Chain C-397B			
② Does not include Sprockets			
③ 2 Required			
④ SBEC - (Small Block Engine Controller - Target Wheel) Electro Magnetic Reader			

Set does not include Sprockets

<b>DODGE (cont'd)</b>			
Ref	Part No.	Links/Teeth	OEM
<b>44</b>	<b>2.7L V6 166 R,U,V DOHC</b>		<b>2000-2001</b>
Intrepid			
Complete Timing Set ① C6081ACS Includes 2 Cam Spkts, 3 Chains, Crank Spkt, 3 Guides, Tens. Arm, 3 Tensioners			
Complete Timing Set ② C6081S Includes 2 Cam Spkts, 3 Chains, Crank Spkt, 3 Guides, Tens. Arm, 3 Tensioners			
Partial Timing Set ③ C6081ACSS Includes 3 Chains, 3 Guides, Tens. Arm, 3 Tensioners			
Partial Timing Set ② C6081AS Includes 3 Chains, 3 Guides, Tens. Arm, 3 Tensioners			
Chain Cam To Cam	④ C-193	44	4663674AC
Chain Crank To Cam	C-397F	180	4663635
Cam Left	① S-860	42	4792305
Cam Right	S-840	42	4792306
Crank	S-839	21	4663632
Chain Arm	9426		4663634AB
Chain Guide Left Long	7423		4663636
Chain Guide Left Short	7424		4663637
Chain Guide Right Short	7425		4792104
Chain Tensioner Crank T	9422		4792443AB
Chain Tensioner Cam To	④ 9427		4663676
① SBEC - (Small Block Engine Controller - Target Wheel) Electro Magnetic Reader			
② Contains Borg-Warner Primary Chain C-397B			
③ Does not include Sprockets			
④ 2 Required			

**SETS - Check Contents (Before Ordering) Starting On Page 397**  
**TBK - Check Contents (Before Ordering) Starting On Page 420**

<b>DODGE (cont'd)</b>			
Ref	Part No.	Links/Teeth	OEM
<b>45</b>	<b>2.7L V6 166 R,U,T DOHC</b>		<b>2001-2004</b>
Stratus			
Complete Timing Set ① C6081ACS Includes 2 Cam Spkts, 3 Chains, Crank Spkt, 3 Guides, Tens. Arm, 3 Tensioners			
Complete Timing Set ② C6081S Includes 2 Cam Spkts, 3 Chains, Crank Spkt, 3 Guides, Tens. Arm, 3 Tensioners			
Partial Timing Set ③ C6081ACSS Includes 3 Chains, 3 Guides, Tens. Arm, 3 Tensioners			
Partial Timing Set ② C6081AS Includes 3 Chains, 3 Guides, Tens. Arm, 3 Tensioners			
Chain Cam To Cam	④ C-193	44	4663674AC
Chain Crank To Cam	C-397F	180	4663635
Cam Left	① S-860	42	4792305
Cam Right	S-840	42	4792306
Crank	S-839	21	4663632
Chain Arm	9426		4663634AB
Chain Guide Left Long	7423		4663636
Chain Guide Left Short	7424		4663637
Chain Guide Right Short	7425		4792104
Chain Tensioner Crank T	9422		4792443AB
Chain Tensioner Cam To	④ 9427		4663676
① SBEC - (Small Block Engine Controller - Target Wheel) Electro Magnetic Reader			
② Contains Borg-Warner Primary Chain C-397B			
③ Does not include Sprockets			
④ 2 Required			

<b>DODGE (cont'd)</b>			
Ref	Part No.	Links/Teeth	OEM
<b>46</b>	<b>2.7L V6 166 R,U,V DOHC</b>		<b>2002-2004</b>
Intrepid			
Complete Timing Set ① C6082SACS Includes 2 Cam Spkts, 3 Chains, Crank Spkt, 3 Guides, Tens. Arm, 3 Tensioners			
Complete Timing Set ② C6082S Includes 2 Cam Spkts, 3 Chains, Crank Spkt, 3 Guides, Tens. Arm, 3 Tensioners			
Partial Timing Set ③ C6082ACSS Includes 3 Chains, 3 Guides, Tens. Arm, 3 Tensioners			
Partial Timing Set ② C6082SAS Includes 3 Chains, 3 Guides, Tens. Arm, 3 Tensioners			
Chain Cam To Cam	④ C-193	44	4663674AC
Chain Crank To Cam	C-397F	180	4663635
Cam Left	① S-862	42	4792305AB
Cam Right	S-840	42	4792306
Crank	S-839	21	4663632
Chain Arm	9426		4663634AB
Chain Guide Left Long	7423		4663636
Chain Guide Left Short	7424		4663637
Chain Guide Right Short	7425		4792104
Chain Tensioner Crank T	9422		4792443AB
Chain Tensioner Cam To	④ 9427		4663676
① NGC (New Generation Controller - Target Wheel) Electro Magnetic Reader			
② Contains Borg-Warner Primary Chain C-397B			
③ Does not include Sprockets			
④ 2 Required			

Set does not include Sprockets

**SETS - Check Contents (Before Ordering) Starting On Page 397**  
**TBK - Check Contents (Before Ordering) Starting On Page 420**

<b>DODGE (cont'd)</b>				
Ref	Part No.	Links/Teeth	OEM	
<b>47</b>	<b>2.7L V6 166 R, T DOHC</b>		<b>2005-2007</b>	
Charger, Magnum, Stratus				
Complete Timing Set ① C6082SACS Includes 2 Cam Spkts, 3 Chains, Crank Spkt, 3 Guides, Tens. Arm, 3 Tensioners				
Complete Timing Set ② C6082S Includes 2 Cam Spkts, 3 Chains, Crank Spkt, 3 Guides, Tens. Arm, 3 Tensioners				
Partial Timing Set ③ C6082ACSS Includes 3 Chains, 3 Guides, Tens. Arm, 3 Tensioners				
Partial Timing Set ② C6082SAS Includes 3 Chains, 3 Guides, Tens. Arm, 3 Tensioners				
Chain Cam To Cam	④ C-193	44	4663674AD	
Chain Crank To Cam	C-397F	180	4663635	
Cam Left	① S-862	42	4792305AB	
Cam Right	S-840	42	4792306	
Crank	S-839	21	4663632	
Chain Arm	9426		4663634AB	
Chain Guide Left Long	7423		4663636	
Chain Guide Left Short	7424		4663637	
Chain Guide Right Short	7425		4792104	
Chain Tensioner Crank T	9422		4792443AB	
Chain Tensioner Cam To	④ 9427		4663676	
① NGC (New Generation Controller - Target Wheel) Electro Magnetic Reader				
② Contains Borg-Warner Primary Chain C-397B				
③ Does not include Sprockets				
④ 2 Required				
<b>48</b>	<b>2.7L V6 166 R, T</b>		<b>2008</b>	
Avenger, Charger, Magnum				
Complete Timing Set C6360S Includes 2 Cam Spkts, 3 Chains, Crank Spkt, 3 Guides, Tens. Arm, 3 Tensioners				
Partial Timing Set ① C6360SS Includes 3 Chains, 3 Guides, Tens. Arm, 3 Tensioners				
Chain Primary	C1020	272	4892349AA	
Chain Secondary	② C-193	44	4663674AD	
Cam Left	S1280	64	4892341AA	
Cam Right	③ S1282	64	4892340AA	
Crank	S1253	32	4892342AA	
Chain Arm	91072		4892350AA	
Chain Guide Left Long	71056		4892353AB	
Chain Guide Left Short	71057		4892352AA	
Chain Guide Right Short	71055		4892351AA	
Chain Tensioner Primary	9422		4792443AB	
Chain Tensioner Second	② 9427		68137973AA	
① Does not include Sprockets				
② 2 Required				
③ NGC (New Generation Controller - Target Wheel) Electro Magnetic Reader				

<b>DODGE (cont'd)</b>				
Ref	Part No.	Links/Teeth	OEM	
<b>49</b>	<b>2.7L V6 166 R, D</b>		<b>2009-2010</b>	
Avenger, Charger				
Complete Timing Set ① C6240S Includes 2 Cam Spkts, 3 Chains, Crank Spkt, 3 Guides, Tens. Arm, 3 Tensioners				
Complete Timing Set ② C6240SB Includes 2 Cam Spkts, 3 Chains, Crank Spkt, 3 Guides, Tens. Arm, 3 Tensioners				
Partial Timing Set ③ C6240SS Includes 3 Chains, 3 Guides, Tens. Arm, 3 Tensioners				
Partial Timing Set ② C6240SSB Includes 3 Chains, 3 Guides, Tens. Arm, 3 Tensioners				
Chain Cam To Cam	④ C1021	44	4663674AF	
Chain Crank To Cam	C1020	272	4892349AA	
Cam Left	S1280	64	4892341AA	
Cam Right	① S1282	64	4892340AA	
Crank	S1253	32	4892342AA	
Chain Arm	91072		4892350AA	
Chain Guide Left Long	71056		4892353AB	
Chain Guide Left Short	71057		4892352AA	
Chain Guide Right Short	71055		4892351AA	
Chain Tensioner Primary	9422		4792443AB	
Chain Tensioner Second	④ 91074		68137973AA	
① NGC (New Generation Controller - Target Wheel) Electro Magnetic Reader				
② Contains Borg-Warner Primary Chain				
③ Does not include Sprockets				
④ 2 Required				
<b>50</b>	<b>2.8L 6 Cyl. 170</b>		<b>1960-1969</b>	
Timing Set, 3 pc. 3022 Includes Cam Spkt, Chain, Crank Spkt				
Chain	C-495	50	3514866	
Cam Iron	S-314T	38	2806945	
Crank	S-291	19	2128912	
<b>51</b>	<b>3.0L V6 181 3</b>		<b>1988-1995</b>	
Dynasty, Sprit, Daytona, Shadow				
Timing Belt Kit TBK-139 Includes Tensioner, Timing Belt				
Timing Belt	TB-139	149	MD100679	
Belt Tensioner	9195		MD104578	
<b>52</b>	<b>3.0L V6 181 U Renault Eng.</b>		<b>1990-1992</b>	
Monaco				
Chain	① RC-1005	94	T0245301	
Chain Oil Pump	3SR-44	44	T0245548	
Cam Left	S-714	38	T0245116	
Crank Inner	S-723	19	T0245208	
Crank Outer	S-727	18	T0245008	
Chain Guide	7217		T0247528	
Oil Pump Spkt.	S-725	28	T0245154	
Chain Tensioner	9219		T0247282	
Chain Tensioner Shoe	① 9218		T0246065	
① 2 Required				
<b>53</b>	<b>3.0L V6 181 C, K DOHC; Turbo</b>		<b>1991-1996</b>	
Stealth				
Timing Belt	TB-195	257	MD161427	
Belt Idler Right	9271		MD319400	
Belt Tensioner Adjuster	9258		MD156659	

Set does not include Sprockets

**SETS - Check Contents (Before Ordering) Starting On Page 397**  
**TBK - Check Contents (Before Ordering) Starting On Page 420**

<b>DODGE (cont'd)</b>				
Ref	Part No.	Links/Teeth	OEM	
<b>54</b>	<b>3.0L V6 181 H, S SOHC</b>		<b>1991-1996</b>	
	Stealth			
	Timing Belt Kit	TBK-139	Includes Tensioner, Timing Belt	
	Timing Belt	TB-139	149	MD111427
	Belt Tensioner	9195	MD104578	
<b>55</b>	<b>3.0L V6 181 J, B DOHC</b>		<b>1991-1996</b>	
	Stealth			
	Timing Belt	TB-195	257	MD161427
	Belt Idler Right	9271	MD319400	
	Belt Tensioner Adjuster	9258	MD156659	
<b>56</b>	<b>3.0L V6 181 H SOHC</b>		<b>2001-2005</b>	
	Stratus			
	Timing Belt Kit	TBK-259	Includes 2 Idlers, Timing Belt	
	Timing Belt	TB-259	187	MD307487
	Belt Tens. Adjuster Hydra	9636	1145A070	
	Belt Idler Left	7227	MD319022	
	Belt Idler Right	9271	MD319400	
<b>57</b>	<b>3.2L 6 Cyl. 198</b>		<b>1970-1974</b>	
	Timing Set, 3 pc.	3022	Includes Cam Spkt, Chain, Crank Spkt	
	Chain	C-495	50	3514866
	Cam Iron	S-314T	38	2806945
	Crank	S-291	19	2128912
<b>58</b>	<b>3.2L V6 EGW 195 J</b>		<b>1998-2001</b>	
	Intrepid			
	Timing Belt Kit	TBK-295	Includes Idler, Timing Belt	
	Timing Belt	TB-295	201	4792353
	Belt Idler	9357	4663515	
<b>59</b>	<b>3.3L V6 201 R, T, U</b>		<b>1990-1997</b>	
	Dynasty, Intrepid			
	Timing Set, 3 pc.	3108	Includes Cam Spkt, Chain, Crank Spkt	
	Chain	C-388	64	4740275
	Cam	S-788	40	4778707
	Crank	S-715	20	4448154
<b>60</b>	<b>3.5L V6 215 F</b>		<b>1993-1994</b>	
	Timing Belt	TB-219	200	4573944
	Belt Idler	9357	4663515	
	Belt Tensioner Pulley	9357A	4573348	
<b>61</b>	<b>3.5L V6 215 F</b>		<b>1995-1997</b>	
	Timing Belt Kit	TBK-255	Includes Idler, Timing Belt	
	Timing Belt	TB-255	202	4663598
	Belt Idler	9357	4663515	
	Belt Tensioner Pulley	① 9357A	4573348	
	① ORDER SEPARATELY-NOT IN KIT			
<b>62</b>	<b>3.5L V6 EGC, EGG 215 G, V</b>		<b>2000-2003</b>	
	Intrepid			
	Timing Belt Kit	TBK-295	Includes Idler, Timing Belt	
	Timing Belt	TB-295	201	4792353
	Belt Idler	9357	4663515	

<b>DODGE (cont'd)</b>				
Ref	Part No.	Links/Teeth	OEM	
<b>63</b>	<b>3.6L V6 ERB 220 G</b>		<b>2011-2018</b>	
	Avenger, Challenger, Charger			
	Partial Timing Set	C6260S	Includes 4 Chains, Crank Spkt, 3 Guides, Idler Spkt, Oil Pump Spkt, 2 Tens. Arms, 4 Tensioners	
	Partial Timing Set	① C6260SS	Includes 4 Chains, 3 Guides, 2 Tens. Arms, 4 Tensioners	
	Chain Oil Pump	C1040	34	5184278AD
	Chain Primary	C1038	44	5184355AF
	Chain Secondary	② C1039	120	5184352AF
	Crank	S1307	31/21	5184356AE
	Chain Arm Left	91114	5184363AF	
	Chain Arm Right	91115	5184364AD	
	Chain Guide Primary	71083	5184392AD	
	Chain Guide Right Secon	71085	5184362AD	
	Idler Sprocket	S1309	28/22	5184357AE
	Oil Pump Spkt.	S1310	31	5184273AD
	Chain Guide Left Second	71084	5184361AE	
	Chain Tensioner Oil Pum	91116	5184093AE	
	Chain Tensioner Primary	91111	5047891AA	
	Chain Tensioner Left Sec	91112	5047885AA	
	Chain Tensioner Right Se	91113	5184888AC	
	① Does not include Sprockets			
	② 2 Required			
<b>64</b>	<b>3.7L 6 Cyl. 225</b>		<b>1960-1983</b>	
	Timing Set, 3 pc.	3022	Includes Cam Spkt, Chain, Crank Spkt	
	Chain	C-495	50	3514866
	Cam Iron	S-314T	38	2806945
	Crank	S-291	19	2128912
<b>65</b>	<b>3.8L 6 Cyl. 231</b>		<b>1933-1954</b>	
	Timing Set, 3 pc.	3111	Includes Cam Spkt, Chain, Crank Spkt	
	Chain	C-401	48	1075001
	Cam	S-126	38	601757
	Crank	S-127	19	601760
<b>66</b>	<b>3.8L 6 Cyl. 232</b>		<b>1933-1954</b>	
	Timing Set, 3 pc.	3111	Includes Cam Spkt, Chain, Crank Spkt	
	Chain	C-401	48	1075001
	Cam	S-126	38	601757
	Crank	S-127	19	601760
<b>67</b>	<b>3.8L 6 Cyl. 230</b>		<b>1955-1959</b>	
	Chain	C-490	48	1630050
	Crank	S-266	19	1630051
<b>68</b>	<b>4.5L V8 273</b>		<b>1965-1969</b>	
	Timing Set, 3 pc.	3002	Includes Cam Spkt, Chain, Crank Spkt	
	Chain	C-361	68	3514182
	Cam Iron	S-358T	46	2843610
	Crank	S-359	23	2463385
	HP Set Dbl Roller 200	08-3028-3		
	HP Set Dbl Roller 222	08-2203		
	HP Set Dbl Roller 250	08-1103		
	HP Set Billet Steel 250	08-2004-9		
<b>69</b>	<b>4.9L V8 241</b>		<b>1953-1955</b>	
	Chain	C-348	68	1618736
	Crank	S-274	23	1947404

**SETS - Check Contents (Before Ordering) Starting On Page 397**  
**TBK - Check Contents (Before Ordering) Starting On Page 420**



<b>DODGE (cont'd)</b>				
Ref	Part No.	Links/Teeth	OEM	
<b>70</b>	<b>5.2L V8 315</b>		<b>1956</b>	
Timing Set, 3 pc. 3714 Includes Cam Spkt, Chain, Crank Spkt				
Chain	C-348	68	1618736	
Cam	S-273	46	1618666	
Crank	S-274	23	1947404	
HP Set Dbl Roller 200	08-3028-3			
HP Set Dbl Roller 222	08-2203			
HP Set Dbl Roller 250	08-1103			
HP Set Billet Steel 250	08-2004-9			
<b>71</b>	<b>5.2L V8 318</b>		<b>1960-1964</b>	
Timing Set, 3 pc. 3714 Includes Cam Spkt, Chain, Crank Spkt				
Chain	C-348	68	1618736	
Cam	S-273	46	1618666	
Crank	S-274	23	1947404	
HP Set Dbl Roller 200	08-3028-3			
HP Set Dbl Roller 222	08-2203			
HP Set Dbl Roller 250	08-1103			
HP Set Billet Steel 250	08-2004-9			
<b>72</b>	<b>5.2L V8 318 Light Duty</b>		<b>1965-1989</b>	
Timing Set, 3 pc. 3002 Includes Cam Spkt, Chain, Crank Spkt				
Chain	C-361	68	3514182	
Cam Iron	S-358T	46	2843610	
Crank	S-359	23	2463385	
HP Set Dbl Roller 200	08-3028-3			
HP Set Dbl Roller 222	08-2203			
HP Set Dbl Roller 250	08-1103			
HP Set Billet Steel 250	08-2004-9			
<b>73</b>	<b>5.2L V8 318 Heavy Duty, Double Roller Type Chain</b>		<b>1970-1989</b>	
Timing Set, 3 pc. 3028 Includes Cam Spkt, Chain, Crank Spkt				
Chain	C-160	68	1327319	
Cam	S-402	46	2899556	
Crank	S-297	23	1637657	
HP Set Dbl Roller 200	08-3028-3			
HP Set Dbl Roller 222	08-2203			
HP Set Dbl Roller 250	08-1103			
HP Set Billet Steel 250	08-2004-9			
<b>74</b>	<b>5.3L V8 325</b>		<b>1957-1958</b>	
Timing Set, 3 pc. 3714 Includes Cam Spkt, Chain, Crank Spkt				
Chain	C-348	68	1618736	
Cam	S-273	46	1618666	
Crank	S-274	23	1947404	
HP Set Dbl Roller 200	08-3028-3			
HP Set Dbl Roller 222	08-2203			
HP Set Dbl Roller 250	08-1103			
HP Set Billet Steel 250	08-2004-9			

<b>DODGE (cont'd)</b>				
Ref	Part No.	Links/Teeth	OEM	
<b>75</b>	<b>5.3L V8 326</b>		<b>1959</b>	
Timing Set, 3 pc. 3714 Includes Cam Spkt, Chain, Crank Spkt				
Chain	C-348	68	1618736	
Cam	S-273	46	1618666	
Crank	S-274	23	1947404	
HP Set Dbl Roller 200	08-3028-3			
HP Set Dbl Roller 222	08-2203			
HP Set Dbl Roller 250	08-1103			
HP Set Billet Steel 250	08-2004-9			
<b>76</b>	<b>5.5L V8 340 Double Roller Chain</b>		<b>1968-1973</b>	
Timing Set, 3 pc. 3028 Includes Cam Spkt, Chain, Crank Spkt				
Chain	C-160	68	1327319	
Cam	S-402	46	2899556	
Crank	S-297	23	1637657	
HP Set Dbl Roller 200	08-3028-3			
HP Set Dbl Roller 222	08-2203			
HP Set Dbl Roller 250	08-1103			
HP Set Billet Steel 250	08-2004-9			
<b>77</b>	<b>5.7L V8 350 Exc. Racing Eng.</b>		<b>1958</b>	
Timing Set, 3 pc. 3204 Includes Cam Spkt, Chain, Crank Spkt				
Chain	C-495	50	1737620	
Cam	S-290	38	1737622	
Crank	S-291	19	1737621	
HP Set Dbl Roller 222	08-2204			
HP Set Dbl Roller 250	08-1104			
HP Set Billet Steel 250	08-2010-9			
<b>78</b>	<b>5.7L V8 345 H, 2 Hemi</b>		<b>2005-2008</b>	
Complete Timing Set C6140S Includes Cam Spkt, Chain, Crank Spkt, Tensioner				
Timing Set, 3 pc. 3179 Includes Cam Spkt, Chain, Crank Spkt				
Chain	C-704F	86	53021308AC	
Cam Iron	S-896T	52	53021304AE	
Crank	S-889	26	53021307AA	
Chain Tensioner	9509		53021582AD	
HP Set Billet Steel 250	08-2011-9			
HP Set Adjustable Cam	08-4705			
<b>79</b>	<b>5.7L V8 345 T Hemi</b>		<b>2009-2018</b>	
Complete Timing Set ① C6223SV Includes Cam Spkt, Chain, Crank Spkt, Guide, Tensioner				
Partial Timing Set ② C6223S Includes Chain, Crank Spkt, Guide, Tensioner				
Chain	C1018	76	53022316AC	
Cam VVT	S1266	46	53022243AE	
Crank	S1245	23	53022317AC	
Chain Guide	71049		53022315AD	
Chain Tensioner	91060		53022115AH	
① Includes VVT Cams				
② Does not include VVT Cams				

**SETS - Check Contents (Before Ordering) Starting On Page 397**  
**TBK - Check Contents (Before Ordering) Starting On Page 420**

<b>DODGE (cont'd)</b>			
Ref	Part No.	Links/Teeth	OEM
<b>80</b>	<b>5.8L V8 354</b>		<b>1956-1958</b>
Timing Set, 3 pc. 3714 Includes Cam Spkt, Chain, Crank Spkt			
Chain	C-348	68	1618736
Cam	S-273	46	1618666
Crank	S-274	23	1947404
HP Set Dbl Roller 200	08-3028-3		
HP Set Dbl Roller 222	08-2203		
HP Set Dbl Roller 250	08-1103		
HP Set Billet Steel 250	08-2004-9		
<b>81</b>	<b>5.9L V8 361 Exc. Racing Eng.</b>		<b>1958-1965</b>
Timing Set, 3 pc. 3204 Includes Cam Spkt, Chain, Crank Spkt			
Chain	C-495	50	1737620
Cam	S-290	38	1737622
Crank	S-291	19	1737621
HP Set Dbl Roller 222	08-2204		
HP Set Dbl Roller 250	08-1104		
HP Set Billet Steel 250	08-2010-9		
<b>82</b>	<b>5.9L V8 361 Racing; Single Bolt Cam</b>		<b>1958-1966</b>
Timing Set, 3 pc. 3044 Includes Cam Spkt, Chain, Crank Spkt			
Chain	C-168	66	2205569
Cam	S-380	50	2463037
Crank	S-339	25	2205568
HP Set Dbl Roller 222	08-2204		
HP Set Dbl Roller 250	08-1104		
HP Set Billet Steel 250	08-2010-9		
<b>83</b>	<b>5.9L V8 361 Exc. Racing Eng.</b>		<b>1966</b>
Timing Set, 3 pc. 3010 Includes Cam Spkt, Chain, Crank Spkt			
Chain	C-501	50	3420053
Cam Iron	S-366T	38	2532490
Crank	S-367	19	2532491
HP Set Dbl Roller 222	08-2204		
HP Set Dbl Roller 250	08-1104		
HP Set Billet Steel 250	08-2010-9		
<b>84</b>	<b>5.9L V8 360 Light Duty</b>		<b>1971-1980</b>
Timing Set, 3 pc. 3002 Includes Cam Spkt, Chain, Crank Spkt			
Chain	C-361	68	3514182
Cam Iron	S-358T	46	2843610
Crank	S-359	23	2463385
HP Set Dbl Roller 200	08-3028-3		
HP Set Dbl Roller 222	08-2203		
HP Set Dbl Roller 250	08-1103		
HP Set Billet Steel 250	08-2004-9		

<b>DODGE (cont'd)</b>			
Ref	Part No.	Links/Teeth	OEM
<b>85</b>	<b>5.9L V8 360 Heavy Duty, Double Roller</b>		<b>1971-1980</b>
<b>Type Chain</b>			
Timing Set, 3 pc. 3028 Includes Cam Spkt, Chain, Crank Spkt			
Chain	C-160	68	1327319
Cam	S-402	46	2899556
Crank	S-297	23	1637657
HP Set Dbl Roller 200	08-3028-3		
HP Set Dbl Roller 222	08-2203		
HP Set Dbl Roller 250	08-1103		
HP Set Billet Steel 250	08-2004-9		
<b>86</b>	<b>6.1L V8 370 W, 3</b>		<b>2006-2010</b>
Challenger, Charger, Magnum			
Complete Timing Set C6222S Includes Cam Spkt, Chain, Crank Spkt, Tensioner			
Timing Set, 3 pc. 3179 Includes Cam Spkt, Chain, Crank Spkt			
Chain	C-704F	86	53021308AC
Cam Iron	S-896T	52	53021304AE
Crank	S-889	26	53021307AA
Chain Tensioner	9551		5037593AB
HP Set Billet Steel 250	08-2011-9		
HP Set Adjustable Cam	08-4705		
<b>87</b>	<b>6.3L V8 383 Exc. Ram Manifold, Exc.</b>		<b>1959-1965</b>
<b>Racing Eng.</b>			
Timing Set, 3 pc. 3204 Includes Cam Spkt, Chain, Crank Spkt			
Chain	C-495	50	1737620
Cam	S-290	38	1737622
Crank	S-291	19	1737621
HP Set Dbl Roller 222	08-2204		
HP Set Dbl Roller 250	08-1104		
HP Set Billet Steel 250	08-2010-9		
<b>88</b>	<b>6.3L V8 383 Single Bolt Cam</b>		<b>1959-1971</b>
Timing Set, 3 pc. 3044 Includes Cam Spkt, Chain, Crank Spkt			
Chain	C-168	66	2205569
Cam	S-380	50	2463037
Crank	S-339	25	2205568
HP Set Dbl Roller 222	08-2204		
HP Set Dbl Roller 250	08-1104		
HP Set Billet Steel 250	08-2010-9		
<b>89</b>	<b>6.3L V8 383 Ram Manifold</b>		<b>1960-1963</b>
Chain C-495 50 1737620 Crank S-291 19 1737621			
HP Set Dbl Roller 222	08-2204		
HP Set Dbl Roller 250	08-1104		
HP Set Billet Steel 250	08-2010-9		
<b>90</b>	<b>6.3L V8 383 Exc. Racing Eng.</b>		<b>1966-1971</b>
Timing Set, 3 pc. 3010 Includes Cam Spkt, Chain, Crank Spkt			
Chain	C-501	50	3420053
Cam Iron	S-366T	38	2532490
Crank	S-367	19	2532491
HP Set Dbl Roller 222	08-2204		
HP Set Dbl Roller 250	08-1104		
HP Set Billet Steel 250	08-2010-9		

**SETS - Check Contents (Before Ordering) Starting On Page 397**  
**TBK - Check Contents (Before Ordering) Starting On Page 420**

<b>DODGE (cont'd)</b>				
Ref	Part No.	Links/Teeth	OEM	
<b>91</b>	<b>6.4L V8 392</b>		<b>1957-1958</b>	
Chain	C-348	68	1618736	
Cam	S-273	46	1618666	
Crank	S-274	23	1947404	
HP Set Dbl Roller 200	08-3028-3			
HP Set Dbl Roller 222	08-2203			
HP Set Dbl Roller 250	08-1103			
HP Set Billet Steel 250	08-2004-9			
<b>92</b>	<b>6.4L V8 392 J</b>		<b>2011-2018</b>	
Challenger, Charger				
Complete Timing Set ① C6223SV Includes Cam Spkt, Chain, Crank Spkt, Guide, Tensioner				
Partial Timing Set ② C6223S Includes Chain, Crank Spkt, Guide, Tensioner				
Chain	C1018	76	53022316AC	
Cam VVT	S1266	46	53022243AF	
Crank	S1245	23	53022317AC	
Chain Guide	71049		53022315AD	
Chain Tensioner	91060		53022115AH	
① Includes VVT Cams				
② Does not include VVT Cams				
<b>93</b>	<b>6.6L V8 400 Racing; Single Bolt Cam</b>		<b>1971-1978</b>	
Timing Set, 3 pc. 3044 Includes Cam Spkt, Chain, Crank Spkt				
Chain	C-168	66	2205569	
Cam	S-380	50	2463037	
Crank	S-339	25	2205568	
HP Set Dbl Roller 222	08-2204			
HP Set Dbl Roller 250	08-1104			
HP Set Billet Steel 250	08-2010-9			
<b>94</b>	<b>6.6L V8 400 Exc. Racing Eng.</b>		<b>1972-1978</b>	
Timing Set, 3 pc. 3010 Includes Cam Spkt, Chain, Crank Spkt				
Chain	C-501	50	3420053	
Cam Iron	S-366T	38	2532490	
Crank	S-367	19	2532491	
HP Set Dbl Roller 222	08-2204			
HP Set Dbl Roller 250	08-1104			
HP Set Billet Steel 250	08-2010-9			
<b>95</b>	<b>6.8L V8 413 Single Bolt Cam</b>		<b>1959-1965</b>	
Timing Set, 3 pc. 3044 Includes Cam Spkt, Chain, Crank Spkt				
Chain	C-168	66	2205569	
Cam	S-380	50	2463037	
Crank	S-339	25	2205568	
HP Set Dbl Roller 222	08-2204			
HP Set Dbl Roller 250	08-1104			
HP Set Billet Steel 250	08-2010-9			

<b>DODGE (cont'd)</b>				
Ref	Part No.	Links/Teeth	OEM	
<b>96</b>	<b>6.8L V8 413 Exc. Racing Eng., Exc. Hemi</b>		<b>1961-1963</b>	
Timing Set, 3 pc. 3204 Includes Cam Spkt, Chain, Crank Spkt				
Chain	C-495	50	1737620	
Cam	S-290	38	1737622	
Crank	S-291	19	1737621	
HP Set Dbl Roller 222	08-2204			
HP Set Dbl Roller 250	08-1104			
HP Set Billet Steel 250	08-2010-9			
<b>97</b>	<b>7.0L V8 426 Exc. Hemi; Exc. Racing Eng.</b>		<b>1963-1965</b>	
Timing Set, 3 pc. 3204 Includes Cam Spkt, Chain, Crank Spkt				
Chain	C-495	50	1737620	
Cam	S-290	38	1737622	
Crank	S-291	19	1737621	
HP Set Dbl Roller 222	08-2204			
HP Set Dbl Roller 250	08-1104			
HP Set Billet Steel 250	08-2010-9			
<b>98</b>	<b>7.0L V8 426 Racing; Single Bolt Cam</b>		<b>1963-1965</b>	
Timing Set, 3 pc. 3044 Includes Cam Spkt, Chain, Crank Spkt				
Chain	C-168	66	2205569	
Cam	S-380	50	2463037	
Crank	S-339	25	2205568	
HP Set Dbl Roller 222	08-2204			
HP Set Dbl Roller 250	08-1104			
HP Set Billet Steel 250	08-2010-9			
<b>99</b>	<b>7.0L V8 426 Hemi, 3 Bolt Cam</b>		<b>1966-1971</b>	
Timing Set, 3 pc. 3045 Includes Cam Spkt, Chain, Crank Spkt				
Chain	C-168	66	2205569	
Cam	S-340	50	2780572	
Crank	S-339	25	2205568	
HP Set Dbl Roller 222	08-2225			
HP Set Dbl Roller 250	08-1125			
HP Set Billet Steel 250	08-2005T-9			
HP Set Gear Drive	08-5425			
HP Set Gear Drive Quiet	08-5425Q			
<b>100</b>	<b>7.2L V8 440 Hi-Perf., 3 Bolt Cam</b>		<b>1966-1972</b>	
Timing Set, 3 pc. 3045 Includes Cam Spkt, Chain, Crank Spkt				
Chain	C-168	66	2205569	
Cam	S-340	50	2780572	
Crank	S-339	25	2205568	
HP Set Dbl Roller 222	08-2225			
HP Set Dbl Roller 250	08-1125			
HP Set Billet Steel 250	08-2005T-9			
HP Set Gear Drive	08-5425			
HP Set Gear Drive Quiet	08-5425Q			

**SETS - Check Contents (Before Ordering) Starting On Page 397**  
**TBK - Check Contents (Before Ordering) Starting On Page 420**

## DODGE (cont'd)

Ref	Part No.	Links/Teeth	OEM
<b>101</b>	<b>7.2L V8 440 Exc. Racing Eng.</b>		<b>1966-1978</b>
Timing Set, 3 pc. 3010 Includes Cam Spkt, Chain, Crank Spkt			
Chain	C-501	50	3420053
Cam Iron	S-366T	38	2532490
Crank	S-367	19	2532491
HP Set Dbl Roller 222	08-2204		
HP Set Dbl Roller 250	08-1104		
HP Set Billet Steel 250	08-2010-9		

## 102 | 7.2L V8 440 Racing; Single Bolt Cam | 1966-1978

Timing Set, 3 pc. 3044 Includes Cam Spkt, Chain, Crank Spkt			
Chain	C-168	66	2205569
Cam	S-380	50	2463037
Crank	S-339	25	2205568
HP Set Dbl Roller 222	08-2204		
HP Set Dbl Roller 250	08-1104		
HP Set Billet Steel 250	08-2010-9		

## 103 | 8.0L V10 488 | 1992-1995

Timing Set, 3 pc. 3208 Includes Cam Spkt, Chain, Crank Spkt			
Chain	C-160	68	1327319
Cam	S-750	46	5245124
Crank	S-769	23	5245125

## 104 | 8.0L V10 488 E | 1996-2002

Viper			
Timing Set, 3 pc. 3156 Includes Cam Spkt, Chain, Crank Spkt			
Chain	C-160	68	1327319
Cam	S-800	46	4763710
Crank	S-769	23	5245125

## HOLDEN

Engine/Model	Year	Ref
6.2L V8 376 W LS3 Eng. ....	2008	1

Ref	Part No.	Links/Teeth	OEM
<b>1</b>	<b>6.2L V8 LS3 Eng. 376 W</b>		<b>2008</b>

HP Set Billet Steel 250	08-2035T-9		
HP Set Sngl Roller 250	08-9035T-9		

## DODGE TRUCK

Engine/Model	Year	Ref
2.0L 4 Cyl. 122 U .....	1979-1980	1
2.2L 4 Cyl. 135 C, D Exc. High Perf. ....	1983-1988	2
2.3L 4 Cyl. 140 J,9 Diesel .....	1983-1985	3
2.4L 4 Cyl. 143 W .....	1990-1992	4
2.4L 4 Cyl. 2350cc 143 G MPI .....	1993	5
2.4L 4 Cyl. 148 B DOHC; 16 Valve .....	1996	6
2.4L 4 Cyl. 148 B .....	1997-2002	7
2.4L 4 Cyl. 148 B DOHC; 16 Valve .....	2003-2007	8
2.4L 4 Cyl. 144 B .....	2009-2018	9
2.5L 4 Cyl. 153 K .....	1987	10
2.5L 4 Cyl. 153 K .....	1988	11
2.5L 4 Cyl. 153 J .....	1989-1990	12
2.5L 4 Cyl. 153 K, G .....	1989-1995	13
2.5L 4 Cyl. 153 G, P .....	1996-2002	14
2.6L 4 Cyl. 2555cc 156 .....	1979-1981	15
2.6L 4 Cyl. 2555cc 156 w/Balance Shaf..	1982-1989	16
2.6L 4 Cyl. 2555cc 156 .....	1984-1987	17
2.6L 4 Cyl. 2555cc 156 .....	1987-1989	18
2.8L 6 Cyl. 170 .....	1961-1969	19
3.0L V6 181 S, 3 .....	1987-2000	20
3.2L 6 Cyl. 198 .....	1970-1973	21
3.3L V6 201 J, G, R, T .....	1990-2000	22

## DODGE TRUCK (cont'd)

Engine/Model	Year	Ref
3.3L V6 201 R,S,3,G .....	2001-2004	23
3.3L V6 201 E, R .....	2005	24
3.3L V6 201 E, H, R .....	2006-2010	25
3.5L 6 Cyl. 218 .....	1935-1954	26
3.6L V6 220 G ERB .....	2011-2018	27
3.7L 6 Cyl. 225 STD .....	1961-1987	28
3.7L 6 Cyl. 225 Premium .....	1962-1975	29
3.7L V6 225 K SOHC .....	2002-2003	30
3.7L V6 226 K SOHC .....	2004-2011	31
3.8L 6 Cyl. 230 .....	1942-1954	32
3.8L 6 Cyl. 230 .....	1955-1958	33
3.8L 6 Cyl. 230 .....	1959-1960	34
3.8L V6 230 L .....	1994-2004	35
3.8L V6 230 L .....	2005	36
3.8L V6 230 .....	2006-2010	37
3.9L 6 Cyl. 237 .....	1948-1952	38
3.9L V6 239 M .....	1987	39
3.9L V6 239 X Roller Type Chain .....	1988-1990	40
3.9L V6 239 X Silent Type Chain .....	1991-2003	41
4.0L V8 241 .....	1953-1954	42
4.1L 6 Cyl. 251 .....	1933-1954	43
4.1L 6 Cyl. 251 .....	1955-1958	44
4.1L 6 Cyl. 251 .....	1959-1968	45
4.2L V8 259 .....	1953-1954	46
4.2L V8 259 .....	1955-1956	47
4.4L 6 Cyl. 265 .....	1953-1954	48
4.4L 6 Cyl. 265 .....	1955-1958	49
4.4L 6 Cyl. 265 .....	1959-1960	50
4.5L V8 270 .....	1955-1956	51
4.5L V8 273 STD .....	1965-1967	52
4.7L V8 285 N w/ JTEC Target Wheel .	2000-2002	53
4.7L V8 285 N w/ JTEC Target Wheel .	2000-2002	54
4.7L V8 285 N, J, P w/ NGC Target Wh..	2002-2006	55
4.7L V8 285 N, P w/ NGC Target Whee..	2003-2006	56
4.7L V8 285 N, P .....	2007-2010	57
5.2L V8 315 w/Hyd. Lifters, Models 300..	1957-1959	58
5.2L V8 315 w/Mech. Lifters .....	1958	59
5.2L V8 318 w/Mech. Lifters .....	1959-1967	60
5.2L V8 318 w/Hyd. Lifters, Models 300..	1959-1967	61
5.2L V8 318 LA STD .....	1965-1968	62
5.2L V8 318 3 Premium .....	1968-1989	63
5.2L V8 318 LA Premium .....	1968-1991	64
5.2L V8 318 STD; LA STD .....	1969-1989	65
5.2L V8 318 T,Y,2 .....	1990-2003	66
5.7L V8 345 D, 2 Hemi .....	2003-2008	67
5.7L V8 345 T Hemi .....	2009-2018	68
5.8L V8 354 .....	1957-1959	69
5.9L V8 361 .....	1960-1972	70
5.9L V8 360 2 Premium .....	1968-1987	71
5.9L V8 360 STD .....	1968-1989	72
5.9L V8 360 3 Premium .....	1968-1991	73
5.9L V8 361 2 .....	1972-1977	74
5.9L V8 361 3 .....	1972-1977	75
5.9L V8 361 4 .....	1972-1977	76
5.9L V8 360 Z, 5 .....	1990-2003	77
6.3L V8 383 w/11" Clutch .....	1967-1975	78
6.6L V8 400 .....	1972-1980	79
6.8L V8 413 2 Single Bolt Cam .....	1972-1977	80
6.8L V8 413 3 Three Bolt Cam .....	1972-1977	81
7.2L V8 440 Premium .....	1973-1977	82
7.2L V8 440 STD .....	1973-1979	83
8.0L V10 488 W .....	1994-1995	84
8.0L V10 488 W .....	1996-2003	85

<b>DODGE TRUCK (cont'd)</b>			
Ref	Part No.	Links/Teeth	OEM
<b>1</b>	<b>2.0L 4 Cyl. 122 U</b>		<b>1979-1980</b>
Complete Timing Set C4145SA Includes 2 Bal. Shaft Spkts, Cam Spkt, 2 Chains, 2 Crank Spkts, 5 Guides, Tensioner			
Partial Timing Set ① C6032S Includes Cam Spkt, Chain, Crank Spkt, 2 Guides, Tensioner			
Bal Shaft Set ② C6033S Includes 2 Bal. Shaft Spkts, Chain, Crank Spkt, 3 Guides			
Chain	3DR-102	102	MD021230
Chain Bal. Shaft	8MMSR90	90	MD021155
Cam	S-458	38	MD021246
Crank Inner	S-455	19	MD020843
Crank Outer	S-407	34	MD021170
Bal. Shaft Spkt.	③ S-567	17	MD021172
Chain Guide Bal. Shaft L	7048		MD021111
Chain Guide Bal. Shaft L	7051		MD021114
Chain Guide Bal. Shaft U	7064		MD021156
Chain Guide Loose Side	7031		MD021232
Chain Guide Tens. Side	7030		MD021231
Chain Tensioner	7049		MD021233
① Cam/Crank w/Guides			
② w/Guides			
③ 2 Required			
<b>2</b>	<b>2.2L 4 Cyl. 135 C, D Exc. High Perf.</b>		<b>1983-1988</b>
Caravan, Dakota, Ram, Van			
Timing Belt Kit TBK-071 Includes Tensioner, Timing Belt			
Timing Belt	TB-071	124	5203401
Cam	S-616	40	4201974
Crank	S-417	20	5203575
Belt Tensioner	9091		5203469
<b>3</b>	<b>2.3L 4 Cyl. 140 J,9 Diesel</b>		<b>1983-1985</b>
Timing Belt	TB-091	163	MD099707
Bal. Shaft Belt	TB-092	83	MD050119
Belt Tensioner	9107		MD050135
Belt Tensioner Bal. Shaft	9108		MD050125
<b>4</b>	<b>2.4L 4 Cyl. 143 W</b>		<b>1990-1992</b>
Timing Belt Kit TBK-124 Includes Aux Belt, 2 Tensioners, Timing Belt			
Timing Belt	TB-124	123	MD140229
Bal. Shaft Belt	TB-159	55	MD106103
Crank	S-643	20	96051642
Belt Tensioner	9105		MD011536
Belt Tensioner Bal. Shaft	9161		MD128765
<b>5</b>	<b>2.4L 4 Cyl. 2350cc 143 G MPI</b>		<b>1993</b>
Timing Belt	TB-229	123	MD189522
Bal. Shaft Belt	TB-159	55	MD106103
Belt Tensioner	9105		MD011536
Belt Tensioner Bal. Shaft	9197		MD115976

<b>DODGE TRUCK (cont'd)</b>			
Ref	Part No.	Links/Teeth	OEM
<b>6</b>	<b>2.4L 4 Cyl. 148 B DOHC; 16 Valve</b>		<b>1996</b>
Bal Shaft Set C6194S Includes 2 Bal. Shaft Spkts, Chain, Guide, Tensioner			
Chain Bal. Shaft	2SR-60	60	4621996
Timing Belt	TB-265	146	4621844
Bal. Shaft Spkt. Upper	S-803	36	4621541
Bal. Shaft Spkt. Lower	S-642	18	4483485
Chain Guide Bal. Shaft	7297		4343660
Belt Tens. Adjuster Hydra	9609		4667283
Belt Idler Pulley	9611		5083726AA
Chain Tensioner Bal. Sha	9298		4343662
Belt Tensioner Bearing &	9618		4621454
<b>7</b>	<b>2.4L 4 Cyl. 148 B</b>		<b>1997-2002</b>
Bal Shaft Set C6194S Includes 2 Bal. Shaft Spkts, Chain, Guide, Tensioner			
Chain Bal. Shaft	2SR-60	60	4621996
Timing Belt	TB-265	146	4621844
Bal. Shaft Spkt. Upper	S-803	36	4621541
Bal. Shaft Spkt. Lower	S-642	18	4483485
Chain Guide Bal. Shaft	7297		4343660
Belt Tens. Adjuster Hydra	9609		4667283
Belt Idler Pulley	9611		5083726AA
Belt Tensioner	9615		04781152AA
Chain Tensioner Bal. Sha	9298		4343662
<b>8</b>	<b>2.4L 4 Cyl. 148 B DOHC; 16 Valve</b>		<b>2003-2007</b>
Bal Shaft Set C6194S Includes 2 Bal. Shaft Spkts, Chain, Guide, Tensioner			
Chain Bal. Shaft	2SR-60	60	4621996
Timing Belt	TB-265	146	4621844
Bal. Shaft Spkt. Upper	S-803	36	4621541
Bal. Shaft Spkt. Lower	S-642	18	4483485
Chain Guide Bal. Shaft	7297		4343660
Belt Tens. Adjuster Hydra	9609		4667283
Belt Idler Pulley	9611		5083726AA
Belt Tensioner	9613		04777395AB
Chain Tensioner Bal. Sha	9298		4343662
Belt Tensioner Bearing &	9610		04781570AB

**SETS - Check Contents (Before Ordering) Starting On Page 397**  
**TBK - Check Contents (Before Ordering) Starting On Page 420**

<b>DODGE TRUCK (cont'd)</b>				
Ref	Part No.	Links/Teeth	OEM	
<b>9</b>	<b>2.4L 4 Cyl. 144 B</b>	<b>2009-2018</b>		
Journey				
Partial Timing Set C6241S Includes 2 Chains, Crank Spkt, 2 Guides, 2 Tens. Arms, 2 Tensioners				
Partial Timing Set ① C6241SS Includes 2 Chains, 2 Guides, Tens. Arm, 2 Tensioners				
Partial Timing Set ② C6241TSS Includes Chain, Guide, Tens. Arm, Tensioner				
Oil Pump Drive Set ③ C6241PSS Includes Chain, Guide, Tens. Arm				
Chain Oil Pump	C1023	72	4884870AB	
Chain Primary	C1024	180	4884868AB	
Crank	S1257	38/27	4884587AB	
Chain Arm	71060	2442025000		
Chain Arm Oil Pump	71061	4884588AA		
Chain Guide Oil Pump	71059	4884589AA		
Chain Guide Primary	71058	2443125000		
Chain Tensioner Oil Pum	91075	5047281AA		
Chain Tensioner Primary	91073	2441025000		
① Does not include Sprockets				
② Does not include any oil pump drive parts or sprockets				
③ Oil Pump Drive Parts Only. No sprockets				
<b>10</b>	<b>2.5L 4 Cyl. 153 K</b>	<b>1987</b>		
Bal Shaft Set C6145S Includes 2 Cam Spkts, Chain, Guide, Tensioner				
Chain Bal. Shaft	2SR-60	60	4273260	
Timing Belt	TB-114	126	4343824	
Crank	S-709	20	4273269	
Crank Outer	S-640	36	4483486	
Bal. Shaft Spkt. Lower	S-642	18	4483485	
Chain Guide Bal. Shaft	7297	4343660		
Belt Tensioner	9191	4273241		
Chain Tensioner Bal. Sha	9298	4343662		
<b>11</b>	<b>2.5L 4 Cyl. 153 K</b>	<b>1988</b>		
Bal Shaft Set C6145S Includes 2 Cam Spkts, Chain, Guide, Tensioner				
Chain Bal. Shaft	2SR-60	60	4273260	
Timing Belt	TB-132	126	4387534	
Crank Outer	S-640	36	4483486	
Bal. Shaft Spkt. Lower	S-642	18	4483485	
Chain Guide Bal. Shaft	7297	4343660		
Belt Tensioner	9191	4273241		
Chain Tensioner Bal. Sha	9298	4343662		
<b>12</b>	<b>2.5L 4 Cyl. 153 J</b>	<b>1989-1990</b>		
Timing Belt Kit TBK-153 Includes Idler, Tensioner, Timing Belt				
Chain Bal. Shaft	2SR-60	60	4273260	
Timing Belt	TB-153	124	4387549	
Crank	S-643	20	96051642	
Crank Outer	S-640	36	4483486	
Bal. Shaft Spkt. Lower	S-642	18	4483485	
Belt Idler	9192	4315705		
Chain Tensioner Bal. Sha	9298	4343662		

<b>DODGE TRUCK (cont'd)</b>				
Ref	Part No.	Links/Teeth	OEM	
<b>13</b>	<b>2.5L 4 Cyl. 153 K, G</b>	<b>1989-1995</b>		
Bal Shaft Set C6145S Includes 2 Cam Spkts, Chain, Guide, Tensioner				
Timing Belt Kit TBK-153 Includes Idler, Tensioner, Timing Belt				
Chain Bal. Shaft	2SR-60	60	4273260	
Timing Belt	TB-153	124	4387549	
Crank Outer	S-640	36	4483486	
Bal. Shaft Spkt. Lower	S-642	18	4483485	
Chain Guide Bal. Shaft	7297	4343660		
Belt Idler	9192	4315705		
Chain Tensioner Bal. Sha	9298	4343662		
<b>14</b>	<b>2.5L 4 Cyl. 153 G, P</b>	<b>1996-2002</b>		
Caravan, Dakota, Ram, Van				
Complete Timing Set C6070S Includes Cam Spkt, Chain, Crank Spkt, Guide, Tensioner				
Timing Set, 3 pc. 3062 Includes Cam Spkt, Chain, Crank Spkt				
Chain	3SR-64	64	J3242300	
Cam	S-608	48	J3242280	
Crank	S-607	24	J3242281	
Chain Guide	7337	33003446		
Chain Tensioner	9167	J3242630		

**SETS - Check Contents (Before Ordering) Starting On Page 397**  
**TBK - Check Contents (Before Ordering) Starting On Page 420**

<b>DODGE TRUCK (cont'd)</b>				
Ref	Part No.	Links/Teeth	OEM	
<b>15</b>	<b>2.6L 4 Cyl. 2555cc 156</b>		<b>1979-1981</b>	
	D50			
Complete Timing Set C4145SA Includes 2 Bal. Shaft Spkts, Cam Spkt, 2 Chains, 2 Crank Spkts, 5 Guides, Tensioner				
Partial Timing Set ① C6032S Includes Cam Spkt, Chain, Crank Spkt, 2 Guides, Tensioner				
Bal Shaft Set ② C6033S Includes 2 Bal. Shaft Spkts, Chain, Crank Spkt, 3 Guides				
Chain	3DR-102	102	MD021230	
Chain Bal. Shaft	8MMSR90	90	MD021155	
Chain Bal. Shaft Elim.	8MMSR50	50	MD172895	
Cam	S-458	38	MD021246	
Crank Inner	S-455	19	MD020843	
Crank Outer	S-407	34	MD021170	
Bal. Shaft Spkt.	③ S-567	17	MD021172	
Chain Guide Bal. Shaft L	7048		MD021111	
Chain Guide Bal. Shaft L	7051		MD021114	
Chain Guide Bal. Shaft U	7064		MD021156	
Chain Guide Loose Side	7031		MD021232	
Chain Guide Tens. Side	7030		MD021231	
Chain Tensioner	7049		MD021233	
Bal Shaft Elim. Kit C6046S Includes Chain, Guide				
① Cam/Crank w/Guides				
② w/Guides				
③ 2 Required				

<b>DODGE TRUCK (cont'd)</b>				
Ref	Part No.	Links/Teeth	OEM	
<b>16</b>	<b>2.6L 4 Cyl. 2555cc 156 w/Balance Shaft</b>		<b>1982-1989</b>	
	D50, Ram50. Mini Ram			
Complete Timing Set C4145SA Includes 2 Bal. Shaft Spkts, Cam Spkt, 2 Chains, 2 Crank Spkts, 5 Guides, Tensioner				
Partial Timing Set ① C6032S Includes Cam Spkt, Chain, Crank Spkt, 2 Guides, Tensioner				
Bal Shaft Set ② C6033S Includes 2 Bal. Shaft Spkts, Chain, Crank Spkt, 3 Guides				
Chain	3DR-102	102	MD021230	
Chain Bal. Shaft	8MMSR90	90	MD021155	
Chain Bal. Shaft Elim.	8MMSR50	50	MD172895	
Cam	S-458	38	MD021246	
Crank Inner	S-455	19	MD020843	
Crank Outer	S-407	34	MD021170	
Bal. Shaft Spkt.	③ S-567	17	MD021172	
Chain Guide Bal. Shaft L	7048		MD021111	
Chain Guide Bal. Shaft L	7051		MD021114	
Chain Guide Bal. Shaft U	7064		MD021156	
Chain Guide Loose Side	7031		MD021232	
Chain Guide Tens. Side	7030		MD021231	
Chain Tensioner	7049		MD021233	
Bal Shaft Elim. Kit C6046S Includes Chain, Guide				
① Cam/Crank w/Guides				
② w/Guides				
③ 2 Required				
<b>17</b>	<b>2.6L 4 Cyl. 2555cc 156</b>		<b>1984-1987</b>	
	Caravan			
Complete Timing Set C4145SA Includes 2 Bal. Shaft Spkts, Cam Spkt, 2 Chains, 2 Crank Spkts, 5 Guides, Tensioner				
Partial Timing Set ① C6032S Includes Cam Spkt, Chain, Crank Spkt, 2 Guides, Tensioner				
Bal Shaft Set ② C6033S Includes 2 Bal. Shaft Spkts, Chain, Crank Spkt, 3 Guides				
Chain	3DR-102	102	MD021230	
Chain Bal. Shaft	8MMSR90	90	MD021155	
Cam	S-458	38	MD021246	
Crank Inner	S-455	19	MD020843	
Crank Outer	S-407	34	MD021170	
Bal. Shaft Spkt.	③ S-567	17	MD021172	
Chain Guide Bal. Shaft L	7048		MD021111	
Chain Guide Bal. Shaft L	7051		MD021114	
Chain Guide Bal. Shaft U	7064		MD021156	
Chain Guide Loose Side	7031		MD021232	
Chain Guide Tens. Side	7030		MD021231	
Chain Tensioner	7049		MD021233	
① Cam/Crank w/Guides				
② w/Guides				
③ 2 Required				

**SETS - Check Contents (Before Ordering) Starting On Page 397**  
**TBK - Check Contents (Before Ordering) Starting On Page 420**

<b>DODGE TRUCK (cont'd)</b>				
Ref	Part No.	Links/Teeth	OEM	
<b>18</b>	<b>2.6L 4 Cyl. 2555cc 156</b>		<b>1987-1989</b>	
	Raider			
	Complete Timing Set	C4145SA		
	Includes 2 Bal. Shaft Spkts, Cam Spkt, 2 Chains, 2 Crank Spkts, 5 Guides, Tensioner			
	Partial Timing Set	① C6032S		
	Includes Cam Spkt, Chain, Crank Spkt, 2 Guides, Tensioner			
	Bal Shaft Set	② C6033S		
	Includes 2 Bal. Shaft Spkts, Chain, Crank Spkt, 3 Guides			
	Chain	3DR-102	102	MD021230
	Chain Bal. Shaft	8MMSR90	90	MD021155
	Chain Bal. Shaft Elim.	8MMSR50	50	MD172895
	Cam	S-458	38	MD021246
	Crank Inner	S-455	19	MD020843
	Crank Outer	S-407	34	MD021170
	Bal. Shaft Spkt.	③ S-567	17	MD021172
	Chain Guide Bal. Shaft L	7048		MD021111
	Chain Guide Bal. Shaft L	7051		MD021114
	Chain Guide Bal. Shaft U	7064		MD021156
	Chain Guide Loose Side	7031		MD021232
	Chain Guide Tens. Side	7030		MD021231
	Chain Tensioner	7049		MD021233
	Bal Shaft Elim. Kit	C6046S		
	Includes Chain, Guide			
	① Cam/Crank w/Guides			
	② w/Guides			
	③ 2 Required			
<b>19</b>	<b>2.8L 6 Cyl. 170</b>		<b>1961-1969</b>	
	Timing Set, 3 pc.	3022		
	Includes Cam Spkt, Chain, Crank Spkt			
	Chain	C-495	50	3514866
	Cam Iron	S-314T	38	2806945
	Crank	S-291	19	2128912
<b>20</b>	<b>3.0L V6 181 S, 3</b>		<b>1987-2000</b>	
	Caravan, Grand Caravan, Ram 50, Raider			
	Timing Belt Kit	TBK-139		
	Includes Tensioner, Timing Belt			
	Timing Belt	TB-139	149	MD100679
	Belt Tensioner	9195		MD104578
<b>21</b>	<b>3.2L 6 Cyl. 198</b>		<b>1970-1973</b>	
	Timing Set, 3 pc.	3022		
	Includes Cam Spkt, Chain, Crank Spkt			
	Chain	C-495	50	3514866
	Cam Iron	S-314T	38	2806945
	Crank	S-291	19	2128912
<b>22</b>	<b>3.3L V6 201 J, G, R, T</b>		<b>1990-2000</b>	
	Grand Caravan, Caravan			
	Timing Set, 3 pc.	3108		
	Includes Cam Spkt, Chain, Crank Spkt			
	Chain	C-388	64	4740275
	Cam	S-788	40	4778707AB
	Crank	S-715	20	4448154
<b>23</b>	<b>3.3L V6 201 R,S,3,G</b>		<b>2001-2004</b>	
	Grand Caravan, Caravan			
	Timing Set, 3 pc.	3108		
	Includes Cam Spkt, Chain, Crank Spkt			
	Chain	C-388	64	4740275
	Cam	S-788	40	4778707AB
	Crank	S-715	20	4448154

<b>DODGE TRUCK (cont'd)</b>				
Ref	Part No.	Links/Teeth	OEM	
<b>24</b>	<b>3.3L V6 201 E, R</b>		<b>2005</b>	
	Grand Caravan, Caravan			
	Timing Set, 3 pc.	3183		
	Includes Cam Spkt, Chain, Crank Spkt			
	Chain	C-388	64	4740275
	Cam	S1202	40	5127185AA
	Crank	S-715	20	4448154
<b>25</b>	<b>3.3L V6 201 E, H, R</b>		<b>2006-2010</b>	
	Caravan, Grand Caravan			
	Timing Set, 3 pc.	3178		
	Includes Cam Spkt, Chain, Crank Spkt			
	Chain	C-3000	64	4666059AA
	Cam	S1204	40	5137663AA
	Crank	S1203	20	4648921AA
<b>26</b>	<b>3.5L 6 Cyl. 218</b>		<b>1935-1954</b>	
	Timing Set, 3 pc.	3111		
	Includes Cam Spkt, Chain, Crank Spkt			
	Chain	C-401	48	1075001
	Cam	S-126	38	601757
	Crank	S-127	19	601760
<b>27</b>	<b>3.6L V6 ERB 220 G</b>		<b>2011-2018</b>	
	Durango, Grand Caravan, Journey			
	Partial Timing Set	C6260S		
	Includes 4 Chains, Crank Spkt, 3 Guides, Idler Spkt, Oil Pump Spkt, 2 Tens. Arms, 4 Tensioners			
	Partial Timing Set	① C6260SS		
	Includes 4 Chains, 3 Guides, 2 Tens. Arms, 4 Tensioners			
	Chain Oil Pump	C1040	34	5184278AD
	Chain Primary	C1038	44	5184355AF
	Chain Secondary	② C1039	120	5184352AF
	Crank	S1307	31/21	5184356AE
	Chain Arm Left	91114		5184363AF
	Chain Arm Right	91115		5184364AD
	Chain Guide Primary	71083		5184392AD
	Chain Guide Right Seco	71085		5184362AD
	Idler Sprocket	S1309	28/22	5184357AE
	Oil Pump Spkt.	S1310	31	5184273AD
	Chain Guide Left Second	71084		5184361AE
	Chain Tensioner Oil Pum	91116		5184093AE
	Chain Tensioner Primary	91111		5047891AA
	Chain Tensioner Left Sec	91112		5047885AA
	Chain Tensioner Right Se	91113		5184888AC
	① Does not include Sprockets			
	② 2 Required			
<b>28</b>	<b>3.7L 6 Cyl. 225 STD</b>		<b>1961-1987</b>	
	D100/150/200/250, W100/150/200/250, Ramcharger			
	Timing Set, 3 pc.	3022		
	Includes Cam Spkt, Chain, Crank Spkt			
	Chain	C-495	50	3514866
	Cam Iron	S-314T	38	2806945
	Crank	S-291	19	2128912
<b>29</b>	<b>3.7L 6 Cyl. 225 Premium</b>		<b>1962-1975</b>	
	Chain	C-168	66	2205569
	Crank	S-339	25	2205568

**SETS - Check Contents (Before Ordering) Starting On Page 397**  
**TBK - Check Contents (Before Ordering) Starting On Page 420**



## DODGE TRUCK (cont'd)

Ref	Part No.	Links/Teeth	OEM
<b>30</b>	<b>3.7L V6 225 K SOHC</b>		<b>2002-2003</b>
Complete Timing Set C6101SC Includes 2 Cam Spkts, 3 Chains, Crank Spkt, 2 Guides, Idler Spkt, 2 Tens. Arms, 3 Tensioners			
Complete Timing Set ① C6101S Includes 2 Cam Spkts, 3 Chains, Crank Spkt, 2 Guides, Idler Spkt, 2 Tens. Arms, 3 Tensioners			
Partial Timing Set ② C6144SC Includes 3 Chains, 2 Guides, 2 Tens. Arms, 3 Tensioners			
Partial Timing Set ① C6144S Includes 3 Chains, 2 Guides, 2 Tens. Arms, 3 Tensioners			
Chain Primary	C-393	70	53020680
Chain Secondary	③ C-194	94	53021295AA
Cam Left	S-824	26	53021290AA
Cam Right	④ S-832	26	53021291AF
Crank	S-861	25	53020579
Chain Arm	③ 9433		53021292AB
Chain Guide Left	7435		53021294AA
Chain Guide Right	7434		53021293AA
Idler Sprocket Primary	S-863	50	53021170AA
Idler Sprocket Secondary	⑤ S-864	26/26	53021298AB
Chain Tensioner Left	9432		53021250AA
Chain Tensioner Right	9431		53021249AA
Chain Tensioner Primary	9418		53020681
① Contains Borg-Warner Chain, Tensioners & Guides			
② Does not include Sprockets			
③ 2 Required			
④ JTEC Sprocket - (Jeep Truck Engine Controller - Target Wheel)			
⑤ ORDER SEPARATELY-NOT IN KIT			

## DODGE TRUCK (cont'd)

Ref	Part No.	Links/Teeth	OEM
<b>31</b>	<b>3.7L V6 226 K SOHC</b>		<b>2004-2011</b>
Dakota, Durango, Ram 1500, Nitro			
Complete Timing Set C6106SC Includes 2 Cam Spkts, 3 Chains, Crank Spkt, 2 Guides, Idler Spkt, 2 Tens. Arms, 3 Tensioners			
Complete Timing Set ① C6106S Includes 2 Cam Spkts, 3 Chains, Crank Spkt, 2 Guides, Idler Spkt, 2 Tens. Arms, 3 Tensioners			
Partial Timing Set ② C6144SC Includes 3 Chains, 2 Guides, 2 Tens. Arms, 3 Tensioners			
Partial Timing Set ① C6144S Includes 3 Chains, 2 Guides, 2 Tens. Arms, 3 Tensioners			
Chain Primary	C-393	70	53020680
Chain Secondary	③ C-194	94	53021295AA
Cam Left	S-824	26	53021290AA
Cam Right	④ S-868	26	53021291AD
Crank	S-861	25	53020679
Chain Arm	③ 9433		53021292AB
Chain Guide Left	7435		53021294AA
Chain Guide Right	7434		53021293AA
Idler Sprocket Primary	S-863	50	53021170AA
Idler Sprocket Secondary	⑤ S-864	26/26	53021298AB
Chain Tensioner Left	9432		53021250AA
Chain Tensioner Right	9431		53021249AA
Chain Tensioner Primary	9418		53020681
① Contains Borg-Warner Chain, Tensioners & Guides			
② Does not include Sprockets			
③ 2 Required			
④ NGC - (New Generation Controller - Target Wheel) Electro Magnetic			
⑤ ORDER SEPARATELY-NOT IN KIT			

### **32** 3.8L 6 Cyl. 230 **1942-1954**

Timing Set, 3 pc. 3111 Includes Cam Spkt, Chain, Crank Spkt			
Chain	C-401	48	1075001
Cam	S-126	38	601757
Crank	S-127	19	601760

### **33** 3.8L 6 Cyl. 230 **1955-1958**

100-500 Series			
Chain	C-490	48	1630050
Crank	S-266	19	1630051

### **34** 3.8L 6 Cyl. 230 **1959-1960**

Chain	C-494	48	1946857
Crank	S-303	19	1946958

### **35** 3.8L V6 230 L **1994-2004**

Caravan, Grand Caravan			
Timing Set, 3 pc. 3108 Includes Cam Spkt, Chain, Crank Spkt			
Chain	C-388	64	4740275
Cam	S-788	40	4778707AB
Crank	S-715	20	4448154

### **36** 3.8L V6 230 L **2005**

Grand Caravan			
Timing Set, 3 pc. 3183 Includes Cam Spkt, Chain, Crank Spkt			
Chain	C-388	64	4740275
Cam	S1202	40	5127185AA
Crank	S-715	20	4448154

Set does not include Sprockets

**SETS - Check Contents (Before Ordering) Starting On Page 397**

**TBK - Check Contents (Before Ordering) Starting On Page 420**

<b>DODGE TRUCK (cont'd)</b>				
Ref	Part No.	Links/Teeth	OEM	
<b>37</b>	<b>3.8L V6 230</b>		<b>2006-2010</b>	
	Grand Caravan			
	Timing Set, 3 pc.	3178		
	Includes Cam Spkt, Chain, Crank Spkt			
	Chain	C-3000	64	4666059AA
	Cam	S1204	40	5137663AA
	Crank	S1203	20	4648921AA
<b>38</b>	<b>3.9L 6 Cyl. 237</b>		<b>1948-1952</b>	
	Timing Set, 3 pc.	3111		
	Includes Cam Spkt, Chain, Crank Spkt			
	Chain	C-401	48	1075001
	Cam	S-126	38	601757
	Crank	S-127	19	601760
<b>39</b>	<b>3.9L V6 239 M</b>		<b>1987</b>	
	Dakota			
	Timing Set, 3 pc.	3028		
	Includes Cam Spkt, Chain, Crank Spkt			
	Chain	C-160	68	1327319
	Cam	S-402	46	2899556
	Crank	S-297	23	1637657
	HP Set Dbl Roller 200	08-3028-3		
	HP Set Dbl Roller 222	08-2203		
	HP Set Dbl Roller 250	08-1103		
	HP Set Billet Steel 250	08-2004-9		
<b>40</b>	<b>3.9L V6 239 X Roller Type Chain</b>		<b>1988-1990</b>	
	Dakota, D100/150, 1500			
	Timing Set, 3 pc.	3028		
	Includes Cam Spkt, Chain, Crank Spkt			
	Chain	C-160	68	1327319
	Cam	S-402	46	2899556
	Crank	S-297	23	1637657
	HP Set Dbl Roller 200	08-3028-3		
	HP Set Dbl Roller 222	08-2203		
	HP Set Dbl Roller 250	08-1103		
	HP Set Billet Steel 250	08-2004-9		
<b>41</b>	<b>3.9L V6 239 X Silent Type Chain</b>		<b>1991-2003</b>	
	Dakota, Durango, D100/150, 1500, Ram			
	Complete Timing Set	C6116S		
	Includes Cam Spkt, Chain, Crank Spkt, Tensioner			
	Timing Set, 3 pc.	3072	83507095	
	Includes Cam Spkt, Chain, Crank Spkt			
	Chain	① C-380	68	53005773
	Cam	S-712	46	4448675
	Crank	S-721	23	4448674
	Chain Tensioner	9428	53010158	
	① Exc. 2001 Ram 1500 Van			
<b>42</b>	<b>4.0L V8 241</b>		<b>1953-1954</b>	
	Chain	C-348	68	1618736
	Crank	S-274	23	1947404
<b>43</b>	<b>4.1L 6 Cyl. 251</b>		<b>1933-1954</b>	
	Timing Set, 3 pc.	3111		
	Includes Cam Spkt, Chain, Crank Spkt			
	Chain	C-401	48	1075001
	Cam	S-126	38	601757
	Crank	S-127	19	601760
<b>44</b>	<b>4.1L 6 Cyl. 251</b>		<b>1955-1958</b>	
	100-500 Series			
	Chain	C-490	48	1630050
	Crank	S-266	19	1630051

<b>DODGE TRUCK (cont'd)</b>				
Ref	Part No.	Links/Teeth	OEM	
<b>45</b>	<b>4.1L 6 Cyl. 251</b>		<b>1959-1968</b>	
	Chain	C-494	48	1946857
	Crank	S-303	19	1946958
<b>46</b>	<b>4.2L V8 259</b>		<b>1953-1954</b>	
	Chain	C-348	68	1618736
	Crank	S-274	23	1947404
<b>47</b>	<b>4.2L V8 259</b>		<b>1955-1956</b>	
	Chain	C-160	68	1327319
<b>48</b>	<b>4.4L 6 Cyl. 265</b>		<b>1953-1954</b>	
	Timing Set, 3 pc.	3111		
	Includes Cam Spkt, Chain, Crank Spkt			
	Chain	C-401	48	1075001
	Cam	S-126	38	601757
	Crank	S-127	19	601760
<b>49</b>	<b>4.4L 6 Cyl. 265</b>		<b>1955-1958</b>	
	100-500 Series			
	Chain	C-490	48	1630050
	Crank	S-266	19	1630051
<b>50</b>	<b>4.4L 6 Cyl. 265</b>		<b>1959-1960</b>	
	Chain	C-494	48	1946857
	Crank	S-303	19	1946958
<b>51</b>	<b>4.5L V8 270</b>		<b>1955-1956</b>	
	Chain	C-160	68	1327319
<b>52</b>	<b>4.5L V8 273 STD</b>		<b>1965-1967</b>	
	Timing Set, 3 pc.	3002		
	Includes Cam Spkt, Chain, Crank Spkt			
	Chain	C-361	68	3514182
	Cam Iron	S-358T	46	2843610
	Crank	S-359	23	2463385
	HP Set Dbl Roller 200	08-3028-3		
	HP Set Dbl Roller 222	08-2203		
	HP Set Dbl Roller 250	08-1103		
	HP Set Billet Steel 250	08-2004-9		

**SETS - Check Contents (Before Ordering) Starting On Page 397**  
**TBK - Check Contents (Before Ordering) Starting On Page 420**

<b>DODGE TRUCK (cont'd)</b>			
Ref	Part No.	Links/Teeth	OEM
<b>53</b>	<b>4.7L V8 285 N w/ JTEC Target Wheel</b>		<b>2000-2002</b>
	Dakota		
Complete Timing Set C6083SC Includes 2 Cam Spkts, 3 Chains, 2 Crank Spkts, 2 Guides, Idler Spkt, 2 Tens. Arms, 3 Tensioners			
Complete Timing Set ① C6083S Includes 2 Cam Spkts, 3 Chains, Crank Spkt, 2 Guides, 2 Idler Spkts, 2 Tens. Arms, 3 Tensioners			
Partial Timing Set ② C6083SS Includes 3 Chains, 2 Guides, 2 Tens. Arms, 3 Tensioners			
Partial Timing Set ① C6083BSS Includes 3 Chains, 2 Guides, 2 Tens. Arms, 3 Tensioners			
Chain Primary	C-393	70	53020680
Chain Secondary	③ C-394	106	53020778
Cam Left	S-852	30	53020938
Cam Right	④ S-854	30	53021169AA
Crank	S-861	25	53020679
Chain Guide	③ 7422		53021796AA
Idler Sprocket Primary	S-863	50	53021170AA
Idler Sprocket Secondary	S-865	30/30	53021021
Chain Tensioner Arm	③ 9627		53020910
Chain Tensioner Primary	9418		53020681
Chain Tensioner L.H. Sec	9420		530211168AA
Chain Tensioner R.H. Se	9419		53020779
① Contains Borg-Warner Chain, Tensioners & Guides			
② Does not include Sprockets			
③ 2 Required			
④ JTEC Sprocket - (Jeep Truck Engine Controller - Target Wheel)			

<b>DODGE TRUCK (cont'd)</b>			
Ref	Part No.	Links/Teeth	OEM
<b>54</b>	<b>4.7L V8 285 N w/ JTEC Target Wheel</b>		<b>2000-2002</b>
	Durango, Ram Pickup		
Complete Timing Set C6083SC Includes 2 Cam Spkts, 3 Chains, 2 Crank Spkts, 2 Guides, Idler Spkt, 2 Tens. Arms, 3 Tensioners			
Complete Timing Set ① C6083S Includes 2 Cam Spkts, 3 Chains, Crank Spkt, 2 Guides, 2 Idler Spkts, 2 Tens. Arms, 3 Tensioners			
Partial Timing Set ② C6083SS Includes 3 Chains, 2 Guides, 2 Tens. Arms, 3 Tensioners			
Partial Timing Set ① C6083BSS Includes 3 Chains, 2 Guides, 2 Tens. Arms, 3 Tensioners			
Chain Primary	C-393	70	53020680
Chain Secondary	③ C-394	106	53020778
Cam Left	S-852	30	53020938
Cam Right	④ S-854	30	53021169AA
Crank	S-861	25	53020679
Chain Guide	③ 7422		53021796AA
Idler Sprocket Primary	S-863	50	53021170AA
Idler Sprocket Secondary	S-865	30/30	53021021
Chain Tensioner Arm	③ 9627		53020910
Chain Tensioner Primary	9418		53020681
Chain Tensioner L.H. Sec	9420		530211168AA
Chain Tensioner R.H. Se	9419		53020779
① Contains Borg-Warner Chain, Tensioners & Guides			
② Does not include Sprockets			
③ 2 Required			
④ JTEC Sprocket - (Jeep Truck Engine Controller - Target Wheel)			

Set does not include Sprockets

**SETS - Check Contents (Before Ordering) Starting On Page 397**  
**TBK - Check Contents (Before Ordering) Starting On Page 420**

## DODGE TRUCK (cont'd)

Ref	Part No.	Links/Teeth	OEM
<b>55</b>	<b>4.7L V8 285 N, J, P w/ NGC Target Wheel</b>		<b>2002-2006</b>
	Dakota		
Complete Timing Set C6110SC Includes 2 Cam Spkts, 3 Chains, Crank Spkt, 2 Guides, 2 Idler Spkts, 2 Tens. Arms, 3 Tensioners			
Complete Timing Set ① C6110S Includes 2 Cam Spkts, 3 Chains, Crank Spkt, 2 Guides, 2 Idler Spkts, 2 Tens. Arms, 3 Tensioners			
Partial Timing Set ② C6083SS Includes 3 Chains, 2 Guides, 2 Tens. Arms, 3 Tensioners			
Partial Timing Set ① C6083BSS Includes 3 Chains, 2 Guides, 2 Tens. Arms, 3 Tensioners			
Chain Primary	C-393	70	53020680
Chain Secondary	③ C-394	106	53020778
Cam Left	S-852	30	53020938
Cam Right	④ S-870	30	53021393AA
Crank	S-861	25	53020679
Chain Guide	③ 7422		53020781
Idler Sprocket Primary	S-863	50	53021170AA
Idler Sprocket Secondary	S-865	30/30	53021021
Chain Tensioner Arm	③ 9627		53020910
Chain Tensioner Primary	9418		53020681
Chain Tensioner L.H. Sec	9420		53021168AA
Chain Tensioner R.H. Se	9419		53020779
① Contains Borg-Warner Chain, Tensioners & Guides			
② Does not include Sprockets			
③ 2 Required			
④ NGC - (New Generation Controller - Target Wheel) Electro Magnetic			

## DODGE TRUCK (cont'd)

Ref	Part No.	Links/Teeth	OEM
<b>56</b>	<b>4.7L V8 285 N, P w/ NGC Target Wheel</b>		<b>2003-2006</b>
	Durango, Ram Pickup		
Complete Timing Set C6110SC Includes 2 Cam Spkts, 3 Chains, Crank Spkt, 2 Guides, 2 Idler Spkts, 2 Tens. Arms, 3 Tensioners			
Complete Timing Set ① C6110S Includes 2 Cam Spkts, 3 Chains, Crank Spkt, 2 Guides, 2 Idler Spkts, 2 Tens. Arms, 3 Tensioners			
Partial Timing Set ② C6083SS Includes 3 Chains, 2 Guides, 2 Tens. Arms, 3 Tensioners			
Partial Timing Set ① C6083BSS Includes 3 Chains, 2 Guides, 2 Tens. Arms, 3 Tensioners			
Chain Primary	C-393	70	53020680
Chain Secondary	③ C-394	106	53020778
Cam Left	S-852	30	53020938
Cam Right	④ S-870	30	53021393AA
Crank	S-861	25	53020679
Chain Guide	③ 7422		53020781
Idler Sprocket Primary	S-863	50	53021170AA
Idler Sprocket Secondary	S-865	30/30	53021021
Chain Tensioner Arm	③ 9627		53020910
Chain Tensioner Primary	9418		53020681
Chain Tensioner L.H. Sec	9420		53021168AA
Chain Tensioner R.H. Se	9419		53020779
① Contains Borg-Warner Chain, Tensioners & Guides			
② Does not include Sprockets			
③ 2 Required			
④ NGC - (New Generation Controller - Target Wheel) Electro Magnetic			

## **57** 4.7L V8 285 N, P **2007-2010**

	Dakota, Durango, Ram Pickup		
Partial Timing Set C6303S Includes 2 Cam Spkts, 3 Chains, Crank Spkt, 2 Guides, 2 Idler Spkts, 2 Tens. Arms, 3 Tensioners			
Partial Timing Set ① C6303SS Includes 3 Chains, 2 Guides, 2 Tens. Arms, 3 Tensioners			
Chain Primary	C-393	70	53020680
Chain Secondary	② C1082	92	68003352AA
Cam Left	S1360	26	53021968AA
Cam Right	③ S1361	26	53021965AA
Crank	S-861	25	53020679
Chain Guide	② 7422		53020781
Idler Sprocket	S-863	50	53021170AA
Idler Sprocket Secondary	S-864	26/26	53021298AB
Chain Tensioner Arm	② 91168		5003790
Chain Tensioner Primary	9418		53020681
Chain Tensioner L.H. Sec	9420		53021168AA
Chain Tensioner R.H. Se	9419		53020779
① Does not include Sprockets			
② 2 Required			
③ NGC (New Generation Controller - Target Wheel) Electro Magnetic Reader			

## **58** 5.2L V8 315 w/Hyd. Lifters, Models 300, 400, 500, 600 **1957-1959**

Timing Set, 3 pc. 3123 Includes Cam Spkt, Chain, Crank Spkt			
Chain	C-160	68	1327319
Cam	S-296	46	1738317
Crank	S-297	23	1637657

Set does not include Sprockets

**SETS - Check Contents (Before Ordering) Starting On Page 397**

**TBK - Check Contents (Before Ordering) Starting On Page 420**

<b>DODGE TRUCK (cont'd)</b>				
Ref	Part No.	Links/Teeth	OEM	
<b>59</b>	<b>5.2L V8 315 w/Mech. Lifters</b>		<b>1958</b>	
Chain	C-348	68	1618736	
Cam	S-279	46	1851867	
Crank	S-274	23	1947404	
HP Set Dbl Roller 200	08-3028-3			
HP Set Dbl Roller 222	08-2203			
HP Set Dbl Roller 250	08-1103			
HP Set Billet Steel 250	08-2004-9			
<b>60</b>	<b>5.2L V8 318 w/Mech. Lifters</b>		<b>1959-1967</b>	
Chain	C-348	68	1618736	
Crank	S-274	23	1947404	
HP Set Dbl Roller 200	08-3028-3			
HP Set Dbl Roller 222	08-2203			
HP Set Dbl Roller 250	08-1103			
HP Set Billet Steel 250	08-2004-9			
<b>61</b>	<b>5.2L V8 318 w/Hyd. Lifters, Models 300, 400, 500, 600</b>		<b>1959-1967</b>	
Timing Set, 3 pc.	3123		Includes Cam Spkt, Chain, Crank Spkt	
Chain	C-160	68	1327319	
Cam	S-296	46	1738317	
Crank	S-297	23	1637657	
<b>62</b>	<b>5.2L V8 318 LA STD Models 100, 200</b>		<b>1965-1968</b>	
Chain	C-361	68	3514182	
Crank	S-359	23	2463385	
HP Set Dbl Roller 200	08-3028-3			
HP Set Dbl Roller 222	08-2203			
HP Set Dbl Roller 250	08-1103			
HP Set Billet Steel 250	08-2004-9			
<b>63</b>	<b>5.2L V8 318 3 Premium</b>		<b>1968-1989</b>	
Timing Set, 3 pc.	3028		Includes Cam Spkt, Chain, Crank Spkt	
Chain	C-160	68	1327319	
Cam	S-402	46	2899556	
Crank	S-297	23	1637657	
HP Set Dbl Roller 200	08-3028-3			
HP Set Dbl Roller 222	08-2203			
HP Set Dbl Roller 250	08-1103			
HP Set Billet Steel 250	08-2004-9			
<b>64</b>	<b>5.2L V8 318 LA Premium</b>		<b>1968-1991</b>	
Timing Set, 3 pc.	3028		Includes Cam Spkt, Chain, Crank Spkt	
Chain	C-160	68	1327319	
Cam	S-402	46	2899556	
Crank	S-297	23	1637657	
HP Set Dbl Roller 200	08-3028-3			
HP Set Dbl Roller 222	08-2203			
HP Set Dbl Roller 250	08-1103			
HP Set Billet Steel 250	08-2004-9			

<b>DODGE TRUCK (cont'd)</b>				
Ref	Part No.	Links/Teeth	OEM	
<b>65</b>	<b>5.2L V8 318 STD; LA STD</b>		<b>1969-1989</b>	
Timing Set, 3 pc.	3002		Includes Cam Spkt, Chain, Crank Spkt	
Chain	C-361	68	3514182	
Cam Iron	S-358T	46	2843610	
Crank	S-359	23	2463385	
HP Set Dbl Roller 200	08-3028-3			
HP Set Dbl Roller 222	08-2203			
HP Set Dbl Roller 250	08-1103			
HP Set Billet Steel 250	08-2004-9			
<b>66</b>	<b>5.2L V8 318 T,Y,2</b>		<b>1990-2003</b>	
	Dakota, Durango, D100/150/200/250, 1500, 2500, Ram Van			
Timing Set, 3 pc.	3072		83507095	
	Includes Cam Spkt, Chain, Crank Spkt			
Chain	C-380	68	53005773	
Cam	S-712	46	4448675	
Crank	S-721	23	4448674	
HP Set Dbl Roller 222	08-2203			
HP Set Dbl Roller 250	08-1103			
HP Set Billet Steel 250	08-2004-9			
<b>67</b>	<b>5.7L V8 345 D, 2 Hemi</b>		<b>2003-2008</b>	
	Durango, Ram Series			
Complete Timing Set	C6140S		Includes Cam Spkt, Chain, Crank Spkt, Tensioner	
Timing Set, 3 pc.	3179		Includes Cam Spkt, Chain, Crank Spkt	
Chain	C-704F	86	53021308AC	
Cam Iron	S-896T	52	53021304AE	
Crank	S-889	26	53021307AA	
Chain Tensioner	9509		53021582AD	
HP Set Billet Steel 250	08-2011-9			
HP Set Adjustable Cam	08-4705			
<b>68</b>	<b>5.7L V8 345 T Hemi</b>		<b>2009-2018</b>	
Complete Timing Set	ⓐ C6223SV		Includes Cam Spkt, Chain, Crank Spkt, Guide, Tensioner	
Partial Timing Set	ⓑ C6223S		Includes Chain, Crank Spkt, Guide, Tensioner	
Chain	C1018	76	53022316AC	
Cam VVT	S1266	46	53022243AE	
Crank	S1245	23	53022317AC	
Chain Guide	71049		53022315AD	
Chain Tensioner	91060		53022115AH	
	ⓐ Includes VVT Cams			
	ⓑ Does not include VVT Cams			
<b>69</b>	<b>5.8L V8 354</b>		<b>1957-1959</b>	
	700 Series			
Chain	C-160	68	1327319	
Crank	S-297	23	1637657	
<b>70</b>	<b>5.9L V8 361</b>		<b>1960-1972</b>	
	Models 500, 600			
Cam	3512	60	1947882	

**SETS - Check Contents (Before Ordering) Starting On Page 397**  
**TBK - Check Contents (Before Ordering) Starting On Page 420**

<b>DODGE TRUCK (cont'd)</b>				
Ref	Part No.	Links/Teeth	OEM	
<b>71</b>	<b>5.9L V8 360 2 Premium</b>		<b>1968-1987</b>	
Timing Set, 3 pc. 3028 Includes Cam Spkt, Chain, Crank Spkt				
Chain	C-160	68	1327319	
Cam	S-402	46	2899556	
Crank	S-297	23	1637657	
HP Set Dbl Roller 200	08-3028-3			
HP Set Dbl Roller 222	08-2203			
HP Set Dbl Roller 250	08-1103			
HP Set Billet Steel 250	08-2004-9			
<b>72</b>	<b>5.9L V8 360 STD</b>		<b>1968-1989</b>	
Timing Set, 3 pc. 3002 Includes Cam Spkt, Chain, Crank Spkt				
Chain	C-361	68	3514182	
Cam Iron	S-358T	46	2843610	
Crank	S-359	23	2463385	
HP Set Dbl Roller 200	08-3028-3			
HP Set Dbl Roller 222	08-2203			
HP Set Dbl Roller 250	08-1103			
HP Set Billet Steel 250	08-2004-9			
<b>73</b>	<b>5.9L V8 360 3 Premium</b>		<b>1968-1991</b>	
Timing Set, 3 pc. 3028 Includes Cam Spkt, Chain, Crank Spkt				
Chain	C-160	68	1327319	
Cam	S-402	46	2899556	
Crank	S-297	23	1637657	
HP Set Dbl Roller 200	08-3028-3			
HP Set Dbl Roller 222	08-2203			
HP Set Dbl Roller 250	08-1103			
HP Set Billet Steel 250	08-2004-9			
<b>74</b>	<b>5.9L V8 361 2</b>		<b>1972-1977</b>	
Chain	C-168	66	2205569	
Crank	S-339	25	2205568	
HP Set Dbl Roller 222	08-2204			
HP Set Dbl Roller 250	08-1104			
HP Set Billet Steel 250	08-2010-9			
<b>75</b>	<b>5.9L V8 361 3</b>		<b>1972-1977</b>	
Chain	C-168	66	2205569	
Crank	S-339	25	2205568	
HP Set Dbl Roller 222	08-2204			
HP Set Dbl Roller 250	08-1104			
HP Set Billet Steel 250	08-2010-9			
<b>76</b>	<b>5.9L V8 361 4</b>		<b>1972-1977</b>	
Timing Set, 3 pc. 3045 Includes Cam Spkt, Chain, Crank Spkt				
Chain	C-168	66	2205569	
Cam	S-340	50	2780572	
Crank	S-339	25	2205568	
HP Set Dbl Roller 222	08-2225			
HP Set Dbl Roller 250	08-1125			
HP Set Billet Steel 250	08-2005T-9			
HP Set Gear Drive	08-5425			
HP Set Gear Drive Quiet	08-5425Q			

<b>DODGE TRUCK (cont'd)</b>				
Ref	Part No.	Links/Teeth	OEM	
<b>77</b>	<b>5.9L V8 360 Z, 5</b>		<b>1990-2003</b>	
Timing Set, 3 pc. 3072 Includes Cam Spkt, Chain, Crank Spkt				
Chain	C-380	68	53005773	
Cam	S-712	46	4448675	
Crank	S-721	23	4448674	
HP Set Dbl Roller 222	08-2203			
HP Set Dbl Roller 250	08-1103			
HP Set Billet Steel 250	08-2004-9			
<b>78</b>	<b>6.3L V8 383 w/11" Clutch</b>		<b>1967-1975</b>	
Timing Set, 3 pc. 3010 Includes Cam Spkt, Chain, Crank Spkt				
Chain	C-501	50	3420053	
Cam Iron	S-366T	38	2532490	
Crank	S-367	19	2532491	
HP Set Dbl Roller 222	08-2204			
HP Set Dbl Roller 250	08-1104			
HP Set Billet Steel 250	08-2010-9			
<b>79</b>	<b>6.6L V8 400</b>		<b>1972-1980</b>	
Models 100, 200, 300, Exc. Premium				
Timing Set, 3 pc. 3010 Includes Cam Spkt, Chain, Crank Spkt				
Chain	C-501	50	3420053	
Cam Iron	S-366T	38	2532490	
Crank	S-367	19	2532491	
HP Set Dbl Roller 222	08-2204			
HP Set Dbl Roller 250	08-1104			
HP Set Billet Steel 250	08-2010-9			
<b>80</b>	<b>6.8L V8 413 2 Single Bolt Cam</b>		<b>1972-1977</b>	
Chain	C-168	66	2205569	
Crank	S-339	25	2205568	
HP Set Dbl Roller 222	08-2204			
HP Set Dbl Roller 250	08-1104			
HP Set Billet Steel 250	08-2010-9			
<b>81</b>	<b>6.8L V8 413 3 Three Bolt Cam</b>		<b>1972-1977</b>	
Timing Set, 3 pc. 3045 Includes Cam Spkt, Chain, Crank Spkt				
Chain	C-168	66	2205569	
Cam	S-340	50	2780572	
Crank	S-339	25	2205568	
HP Set Dbl Roller 222	08-2225			
HP Set Dbl Roller 250	08-1125			
HP Set Billet Steel 250	08-2005T-9			
HP Set Gear Drive	08-5425			
HP Set Gear Drive Quiet	08-5425Q			
<b>82</b>	<b>7.2L V8 440 Premium</b>		<b>1973-1977</b>	
Timing Set, 3 pc. 3044 Includes Cam Spkt, Chain, Crank Spkt				
Chain	C-168	66	2205569	
Cam	S-380	50	2463037	
Crank	S-339	25	2205568	
HP Set Dbl Roller 222	08-2204			
HP Set Dbl Roller 250	08-1104			
HP Set Billet Steel 250	08-2010-9			

**SETS - Check Contents (Before Ordering) Starting On Page 397**  
**TBK - Check Contents (Before Ordering) Starting On Page 420**

<b>DODGE TRUCK (cont'd)</b>				
Ref	Part No.	Links/Teeth	OEM	
<b>83</b>	<b>7.2L V8 440 STD</b>		<b>1973-1979</b>	
Models 100, 200, 300				
Timing Set, 3 pc. 3010 Includes Cam Spkt, Chain, Crank Spkt				
Chain	C-501	50	3420053	
Cam Iron	S-366T	38	2532490	
Crank	S-367	19	2532491	
HP Set Dbl Roller 222	08-2204			
HP Set Dbl Roller 250	08-1104			
HP Set Billet Steel 250	08-2010-9			
<b>84</b>	<b>8.0L V10 488 W</b>		<b>1994-1995</b>	
Timing Set, 3 pc. 3152 4741640 Includes Cam Spkt, Chain, Crank Spkt				
Chain	C-380	68	53005773	
Cam	S-792	46	53005847	
Crank	S-801	23	53005829	
<b>85</b>	<b>8.0L V10 488 W</b>		<b>1996-2003</b>	
Timing Set, 3 pc. 3153 4798457 Includes Cam Spkt, Chain, Crank Spkt				
Chain	C-380	68	53005773	
Cam	S-798	46	53041111	
Crank	S-801	23	53005829	
<b>EAGLE</b>				
Engine/Model	Year	Ref		
1.5L 4 Cyl. 90 X	1989-1990	1		
1.5L 4 Cyl. 90 A	1991-1996	2		
1.6L 4 Cyl. 97.4 K Exc. DOHC Canada..	1989-1990	3		
1.6L 4 Cyl. 1595cc 98 Y DOHC	1989-1990	4		
1.8L 4 Cyl. 112 C, D	1992-1996	5		
1.8L 4 Cyl. 1755cc 107 B w/Balance Sh.	1993-1994	6		
2.0L 4 Cyl. 122	1990-1994	7		
2.0L 4 Cyl. 122 F	1995-1996	8		
2.0L 4 Cyl. 121 Y	1995-1998	9		
2.0L 4 Cyl. 122 F	1997-1998	10		
2.2L 4 Cyl. 135 Exc. 16 Valve	1988-1989	11		
2.4L 4 Cyl. 143 4G64B4	1992	12		
2.4L 4 Cyl. 143 G	1993-1996	13		
2.5L 4 Cyl. 150	1988-1989	14		
3.0L V6 182 U,J	1988-1992	15		
3.3L V6 201 T	1993-1997	16		
3.5L V6 215 F	1993-1997	17		
Ref	Part No.	Links/Teeth	OEM	
<b>1</b>	<b>1.5L 4 Cyl. 90 X</b>		<b>1989-1990</b>	
Timing Belt Kit TBK-128 Includes Tensioner, Timing Belt				
Timing Belt	TB-128	92	MD113564	
Cam	S-670	40	MD111803	
Crank	S-633	20	MD086952	
Belt Tensioner	9033		MD030605	
<b>2</b>	<b>1.5L 4 Cyl. 90 A</b>		<b>1991-1996</b>	
Summit, Vista				
Timing Belt Kit TBK-191 Includes Idler, Timing Belt				
Timing Belt	TB-191	92	MD145813	
Belt Idler Left	9224		MD146186	
<b>3</b>	<b>1.6L 4 Cyl. 97.4 K Exc. DOHC Canada</b>		<b>1989-1990</b>	
Timing Belt TB-093 120 MD102248				
Belt Tensioner	9160		MD109958	

<b>EAGLE (cont'd)</b>				
Ref	Part No.	Links/Teeth	OEM	
<b>4</b>	<b>1.6L 4 Cyl. 1595cc 98 Y DOHC</b>		<b>1989-1990</b>	
Summit, Vista				
Timing Belt TB-165 151 MD133116				
Belt Idler	9194		MD129355	
<b>5</b>	<b>1.8L 4 Cyl. 112 C, D</b>		<b>1992-1996</b>	
Timing Belt TB-201 121 MD176387				
Belt Tensioner	① 9272		MD175375	
① 1993-96				
<b>6</b>	<b>1.8L 4 Cyl. 1755cc 107 B w/Balance Shaft</b>		<b>1993-1994</b>	
Timing Belt Kit TBK-158 Includes Aux Belt, 2 Tensioners, Timing Belt				
Timing Belt	TB-158	122	MD102249	
Bal. Shaft Belt	TB-159	55	MD015311	
Belt Tensioner	9160		MD109958	
Belt Tensioner Bal. Shaft	9038		MD009650	
<b>7</b>	<b>2.0L 4 Cyl. 122</b>		<b>1990-1994</b>	
2000GTX, Laser, Talon				
Timing Belt Kit TBK-167 Includes Aux Belt, 2 Idlers, Tensioner, Timing Belt				
Timing Belt	TB-167	153	MD182291	
Bal. Shaft Belt	TB-168	65	MD182295	
Belt Idler Left	7274		MD156604	
Belt Idler Right	9194		MD129355	
Belt Tensioner Bal. Shaft	9197		MD115976	
<b>8</b>	<b>2.0L 4 Cyl. 122 F</b>		<b>1995-1996</b>	
Talon				
Timing Belt TB-167 153 MD182291				
Bal. Shaft Belt	TB-168	65	MD182295	
Belt Adjuster	9225		MD164533	
Belt Tens. Adjuster Hydra	9687		MD308587	
Belt Idler Left	7274		MD156604	
Belt Tensioner Bal. Shaft	9197		MD115976	
<b>9</b>	<b>2.0L 4 Cyl. 121 Y</b>		<b>1995-1998</b>	
Timing Belt Kit TBK-246 Includes 2 Idlers, Timing Belt				
Timing Belt	TB-246	150	4667611	
Belt Tens. Adjuster Hydra	① 9609		4667283	
Belt Idler Upper	9605		4777394	
Belt Idler Lower	9605		4777394	
Belt Tensioner	① 9607		4777393	
Belt Tensioner Bearing &	① 9616		4884320AA	
① ORDER SEPARATELY-NOT IN KIT				
<b>10</b>	<b>2.0L 4 Cyl. 122 F</b>		<b>1997-1998</b>	
Talon				
Timing Belt Kit TBK-167 Includes Aux Belt, 2 Idlers, Tensioner, Timing Belt				
Timing Belt	TB-167	153	MD182291	
Bal. Shaft Belt	TB-168	65	MD182295	
Belt Tens. Adjuster Hydra	① 9687		MD308587	
Belt Idler Left	7274		MD156604	
Belt Idler Right	9194		MD129355	
Belt Tensioner Bal. Shaft	9197		MD115976	
① ORDER SEPARATELY-NOT IN KIT				
<b>11</b>	<b>2.2L 4 Cyl. 135 Exc. 16 Valve</b>		<b>1988-1989</b>	
Timing Belt TB-153 124 4387549				
Belt Idler	9192		4315705	

SETS - Check Contents (Before Ordering) Starting On Page 397  
TBK - Check Contents (Before Ordering) Starting On Page 420

## EAGLE (cont'd)

Ref	Part No.	Links/Teeth	OEM
<b>12</b>	<b>2.4L 4 Cyl. 4G64B4 143</b>		<b>1992</b>
Summit			
Timing Belt	TB-204	123	MD154243
Bal. Shaft Belt	TB-159	55	MD106103
Belt Tensioner	9196		MD129033
Belt Tensioner Bal. Shaft	9106		MD040754
<b>13</b>	<b>2.4L 4 Cyl. 143 G</b>		<b>1993-1996</b>
Timing Belt	TB-230	124	MD182294
Bal. Shaft Belt	TB-168	65	MD182295
Belt Tens. Adjuster Hydra	9687		MD308587
Belt Tensioner	9196		MD129033
Belt Tensioner Bal. Shaft	9197		MD115976
<b>14</b>	<b>2.5L 4 Cyl. 150</b>		<b>1988-1989</b>
Complete Timing Set	C6070S		
Includes Cam Spkt, Chain, Crank Spkt, Guide, Tensioner			
Timing Set, 3 pc.	3062		
Includes Cam Spkt, Chain, Crank Spkt			
Chain	3SR-64	64	J3242300
Cam	S-608	48	J3242280
Crank	S-607	24	33004020
Chain Guide	7337		33003446
Chain Tensioner	9167		33003421
<b>15</b>	<b>3.0L V6 182 U,J</b>		<b>1988-1992</b>
Z7X, Premier			
Chain	RC-1005	94	T0245301
Chain Oil Pump	3SR-44	44	T0245548
Cam Left	S-820	38	TO245116
Crank Inner	S-723	19	T0245208
Crank Outer	S-727	18	T0245008
Chain Guide	7217		T0247528
Oil Pump Spkt.	S-725	28	T0245154
Chain Tensioner	9219		T0247282
Chain Tensioner Shoe	9218		T0246065
<b>16</b>	<b>3.3L V6 201 T</b>		<b>1993-1997</b>
Vision			
Timing Set, 3 pc.	3108		
Includes Cam Spkt, Chain, Crank Spkt			
Chain	C-388	64	4740275
Cam	S-788	40	4778707AB
Crank	S-715	20	4448154
<b>17</b>	<b>3.5L V6 215 F</b>		<b>1993-1997</b>
Vision			
Timing Belt Kit	① TBK-255		
Includes Idler, Timing Belt			
Timing Belt	② TB-219	200	4573944
Timing Belt	① TB-255	202	4663598
Belt Idler	9357		4663515
① 1995-97			
② 1993-94			
<b>FIAT</b>			
<b>Engine/Model</b>	<b>Year</b>	<b>Ref</b>	
1.4L 4 Cyl. 1438cc	1968-1971	1	
<b>Ref</b>	<b>Part No.</b>	<b>Links/Teeth</b>	<b>OEM</b>
<b>1</b>	<b>1.4L 4 Cyl. 1438cc</b>		<b>1968-1971</b>
124 Sport			
Timing Belt	TB-019	144	4152329
<b>FORD</b>			
<b>Engine/Model</b>	<b>Year</b>	<b>Ref</b>	
4 Cyl. Model BB	1932-1934	1	
1.3L 4 Cyl. 81 K, H	1988-1989	2	

## FORD (cont'd)

Engine/Model	Year	Ref
1.3L 4 Cyl. 81 H	1990-1993	3
1.3L 4 Cyl. 81 H	1994-1997	4
1.6L 4 Cyl. 98	1971-1973	5
1.6L 4 Cyl. 98 3036E	1978-1980	6
1.6L 4 Cyl. 98 2,4,7,8	1981-1985	7
1.8L 4 Cyl. 112 8 DOHC	1991-1996	8
1.9L 4 Cyl. 116 9,J,K SOHC	1985-1991	9
1.9L 4 Cyl. 116 9,J,K SOHC	1992-1996	10
2.0L 4 Cyl. 122	1971-1974	11
2.0L 4 Cyl. 122 RF Diesel; Mazda Eng...	1984-1987	12
2.0L 4 Cyl. 122 A	1993-1997	13
2.0L 4 Cyl. 121 3,Z DOHC ZTEC Eng. .	1995-1997	14
2.0L 4 Cyl. 120 P SOHC	1997-2004	15
2.0L 4 Cyl. 1991cc 3, Z DOHC ZTEC E..	1998-1999	16
2.0L 4 Cyl. 1991cc 3, 5, Z DOHC ZTEC..	1999-2004	17
2.0L 4 Cyl. 121 N DOHC	2005-2011	18
2.0L 4 Cyl. 1999cc U	2013-2018	19
2.0L 4 Cyl. 1999cc 9	2013-2018	20
2.2L 4 Cyl. 133 F2, F2T Includes Turbo..	1989-1992	21
2.3L 4 Cyl. 140 A,D,M	1980-1991	22
2.3L 4 Cyl. 140 R,S,X	1984-1994	23
2.3L 4 Cyl. 140 M	1992-1993	24
2.3L 4 Cyl. 2260cc Z	2003-2004	25
2.3L 4 Cyl. 2260cc Z	2005-2007	26
2.3L 4 Cyl. 2260cc Z To 12/3/06	2006	27
2.3L 4 Cyl. 2260cc Z From 12/3/06	2007-2009	28
2.4L 6 Cyl. 144	1960-1964	29
2.5L 4 Cyl. 153 HSC	1986-1991	30
2.5L 4 Cyl. 2488cc A, 3	2010-2017	31
2.5L V6 152 B Probe, DOHC; Mazda E..	1993-1997	32
2.5L V6 155 L	1995	33
2.5L V6 155 Duratec DOHC	1996-2000	34
2.7L V6 164 P	2017-2019	35
2.8L 6 Cyl. 170	1961-1972	36
2.8L V6 171	1974-1979	37
3.0L V6 183 U,1, 2	1986-1998	38
3.0L V6 183 Y SHO	1989-1995	39
3.0L V6 183 U	1992-1994	40
3.0L V6 183 S DOHC Duratec Eng. ....	1996-2000	41
3.0L V6 183 U,1,2	1999-2007	42
3.0L V6 183 S Duratec DOHC; 24 Valv..	2001-2005	43
3.0L V6 183 Duratec DOHC; 24 Valve .	2005-2007	44
3.0L V6 183 Duratec DOHC	2005-2007	45
3.0L V6 183 1 Duratec DOHC	2006-2009	46
3.0L V6 183 G Duratec DOHC; 24 Valv..	2010-2012	47
3.2L V6 195 SHO	1993-1995	48
3.3L 6 Cyl. 200 B, X, T	1963-1983	49
3.5L 6 Cyl. 215	1952-1953	50
3.5L V6 213 W, T	2008-2010	51
3.5L V6 213 C Duratec To 7/12/2010 ..	2010	52
3.5L V6 T	2011-2012	53
3.5L V6 C Duratec From 7/12/2010	2011-2012	54
3.5L V6 W Duratec	2011-2012	55
3.5L V6 213 8	2013-2018	56
3.5L V6 213 T	2013-2018	57
3.5L V6 G	2015-2018	58
3.6L V8 221	1932-1940	59
3.6L V8 221	1941-1948	60
3.6L V8 221	1962-1963	61
3.7L 6 Cyl. 223 Exc. Police & Taxi	1954-1964	62
3.7L V6 M	2011-2017	63
3.7L V6 3726cc K 99K	2013-2018	64
3.8L V6 232 3, C	1982-1987	65
3.8L V6 232 4, R Exc. SHO	1990-2004	66
3.9L 6 Cyl. 240	1965-1972	67
3.9L V6 238 6	2004	68
3.9L V8 239	1941-1948	69

SETS - Check Contents (Before Ordering) Starting On Page 397  
TBK - Check Contents (Before Ordering) Starting On Page 420



<b>FORD (cont'd)</b>		
Engine/Model	Year	Ref
3.9L V8 239	1949-1953	70
3.9L V8 239	1954	71
3.9L V8 242 A DOHC	2002-2005	72
4.0L V6 245	2005-2007	73
4.1L 6 Cyl. 250	1969-1972	74
4.1L 6 Cyl. 250	1973-1977	75
4.1L 6 Cyl. 250	1978-1980	76
4.2L V8 255 D	1980-1982	77
4.3L V8 260	1962-1965	78
4.5L V8 272	1955-1957	79
4.6L V8 281 W Romeo	1992	80
4.6L V8 281 W Romeo	1993	81
4.6L V8 281 W SOHC	1994-1995	82
4.6L V8 281 V DOHC	1996-1997	83
4.6L V8 281 X	1996-1998	84
4.6L V8 281 W,6,9 CNG, Gas, SOHC	1996-1999	85
4.6L V8 281 V	1998-1999	86
4.6L V8 281 X SOHC; To 10-02	1999-2002	87
4.6L V8 281 W, 9 CNG, Gas, SOHC To	2000-2002	88
4.6L V8 281 V DOHC	2001	89
4.6L V8 281 X SOHC From 11-02	2002-2004	90
4.6L V8 281 W, 9, V CNG, Gas, Flex F.	2002-2011	91
4.6L V8 281 R DOHC	2003-2004	92
4.6L V8 281 Y DOHC	2003-2004	93
4.6L V8 281 SOHC	2005	94
4.6L V8 281 H SOHC	2006-2010	95
4.7L V8 289 Special	1963-1968	96
4.8L V8 292	1955-1962	97
5.0L V8 302 STD; Use Standard 1/4" T.	1968-1971	98
5.0L V8 302 STD; Late	1972	99
5.0L V8 302 STD	1973-1988	100
5.0L V8 302 HO	1980-1984	101
5.0L V8 302 HO	1985-1988	102
5.0L V8 302 Roller Type Chain	1989-1994	103
5.0L V8 302 Silent Type Chain	1990-1995	104
5.0L V8 302 F 99F Thru 3/31/2011	2011	105
5.0L V8 302 F 99F From 3/31/2011	2011-2014	106
5.0L V8 302 U 99U	2012-2013	107
5.0L V8 302 F	2015-2016	108
5.1L V8 312	1956-1957	109
5.2L V8 315 Z	2016-2017	110
5.4L V8 332	1958-1959	111
5.4L V8 330 H DOHC	2000	112
5.4L V8 330 S DOHC	2005-2006	113
5.4L V8 330 S DOHC	2007-2012	114
5.8L V8 352	1958-1962	115
5.8L V8 352	1963	116
5.8L V8 352	1964-1966	117
5.8L V8 351W Use Standard 1/4" Thrus.	1968-1971	118
5.8L V8 351C R,Q, M Cleveland	1970-1974	119
5.8L V8 351W Windsor STD; Late	1972	120
5.8L V8 351M H	1973-1979	121
5.8L V8 351W Windsor STD	1973-1988	122
5.8L V8 351W HO - Roller Type Chain;	1980-1984	123
5.8L V8 351W HO - Roller Type Chain;	1984-1991	124
5.8L V8 351 G STD	1986-1989	125
5.8L V8 351W HO - Roller Type Chain;	1995	126
5.9L V8 361	1958-1960	127
6.4L V8 390	1961-1962	128
6.4L V8 390	1963	129
6.4L V8 390	1964-1971	130
6.6L V8 400	1971-1972	131
6.6L V8 400	1973-1978	132
6.7L V8 410	1958	133
6.7L V8 406	1963	134
7.0L V8 427	1963	135
7.0L V8 427	1964-1968	136

<b>FORD (cont'd)</b>			
Engine/Model	Year	Ref	
7.0L V8 428	1966-1970	137	
7.0L V8 429	1968-1971	138	
7.0L V8 429 STD	1972-1973	139	
7.0L V8 429 Special	1973	140	
7.5L V8 460 Police	1973-1974	141	
7.5L V8 460 Police	1975-1976	142	
7.5L V8 460 Police	1977	143	
Ref	Part No.	Links/Teeth	OEM
<b>1</b>	<b>4 Cyl. Model BB</b>		<b>1932-1934</b>
Crank	2704	22	486306A
<b>2</b>	<b>1.3L 4 Cyl. 81 K, H</b>		<b>1988-1989</b>
Timing Belt Kit	① TBK-141 Includes Tensioner, Timing Belt		
Timing Belt	TB-141	107	E7GZ6268B
Belt Tensioner	② 9164 E7GZ6K254A		
	① 1988-89		
	② 1988-93		
<b>3</b>	<b>1.3L 4 Cyl. 81 H</b>		<b>1990-1993</b>
Timing Belt Kit	TBK-185 Includes Tensioner, Timing Belt		
Timing Belt	TB-185	107	F0BZ6268A
Belt Tensioner	9164 E7GZ6K254A		
<b>4</b>	<b>1.3L 4 Cyl. 81 H</b>		<b>1994-1997</b>
Timing Belt	TB-185	107	F0BZ6268A
Belt Tensioner	9901 F4BZ6K254A		
<b>5</b>	<b>1.6L 4 Cyl. 98</b>		<b>1971-1973</b>
Chain	C-172	46	D0RY6268A
Crank	S-423	17	D0RY6306A
<b>6</b>	<b>1.6L 4 Cyl. 3036E 98</b>		<b>1978-1980</b>
Timing Set, 3 pc.	3200 Includes Cam Spkt, Chain, Crank Spkt		
Chain	C-172	46	D0RY6268A
Crank	S-423	17	D0RY6306A
<b>7</b>	<b>1.6L 4 Cyl. 98 2,4,7,8</b>		<b>1981-1985</b>
Timing Belt Kit	TBK-067 Includes Tensioner, Timing Belt		
Timing Belt	TB-067	97	E3FZ6268A
Crank	S-419	19	E2FZ6306A
Washer	① 7050 E1FZ6K297B		
Belt Tensioner	9114 E5FZ6K254A		
	① ORDER SEPARATELY-NOT IN KIT		
<b>8</b>	<b>1.8L 4 Cyl. 112 8 DOHC</b>		<b>1991-1996</b>
Timing Belt Kit	TBK-179 Includes Idler, Tensioner, Timing Belt		
Timing Belt	TB-179	145	E9JY6268A
Belt Idler	7214 E9JY6M250A		
Belt Tensioner	9213 E9JY6K254A		
<b>9</b>	<b>1.9L 4 Cyl. 116 9,J,K SOHC</b>		<b>1985-1991</b>
Timing Belt Kit	① TBK-067 Includes Tensioner, Timing Belt		
Timing Belt	① TB-067 97 E3FZ6268A		
Cam	① S-638 38 E8FZ6256A		
Crank	① S-419 19 E2FZ6306A		
Washer	② 7050 E1FZ6K297B		
Belt Tensioner	① 9114 E5FZ6K254A		
	① To 3/25/91		
	② ORDER SEPARATELY-NOT IN KIT		

**SETS - Check Contents (Before Ordering) Starting On Page 397**  
**TBK - Check Contents (Before Ordering) Starting On Page 420**

<b>FORD (cont'd)</b>			
Ref	Part No.	Links/Teeth	OEM
<b>10</b>	<b>1.9L 4 Cyl. 116 9,J,K SOHC</b>		<b>1992-1996</b>
Escort			
Timing Belt Kit TBK-194 Includes Tensioner, Timing Belt			
Timing Belt	① TB-194	97	F1CZ6268A
Washer	② 7050		E1FZ6K297B
Belt Tensioner	① 9350		F0CZ6K254A
① From 3/25/91 ② ORDER SEPARATELY-NOT IN KIT			
<b>11</b>	<b>2.0L 4 Cyl. 122</b>		<b>1971-1974</b>
Timing Belt	TB-013	122	D1FZ6268A
Cam	① S-424	38	D1FZ6256A
Belt Tensioner	9010		D1FZ6K254B
① Can be used for either. Note proper mounting to cam or auxiliary			
<b>12</b>	<b>2.0L 4 Cyl. RF 122 Diesel; Mazda Eng.</b>		<b>1984-1987</b>
Timing Belt Front	TB-103	148	E43Z6268B
Timing Belt Rear	TB-102	78	E43Z6268C
Belt Tensioner Front	9120		E43Z6K254B
Belt Tensioner Rear	9119		E43Z6K254C
<b>13</b>	<b>2.0L 4 Cyl. 122 A</b>		<b>1993-1997</b>
Probe			
Timing Belt	TB-228	135	F32Z6268A
Belt Idler	9608		F32Z6M250A
Belt Tensioner	9902		F32Z6K254A
<b>14</b>	<b>2.0L 4 Cyl. DOHC 121 3,Z ZTEC Eng.</b>		<b>1995-1997</b>
Contour			
Timing Belt Kit TBK-258 Includes Tensioner, Timing Belt			
Timing Belt	TB-258	131	F5RZ6268A
Belt Idler Left	① 9409		F5RZ6M250A
Belt Idler Right	② 9410		F5RZ6M250B
Belt Tensioner	9390		F5RZ6K254A
① 60mm-ORDER SEPARATELY-NOT IN KIT ② 49mm - ORDER SEPARATELY-NOT IN KIT			
<b>15</b>	<b>2.0L 4 Cyl. 120 P SOHC</b>		<b>1997-2004</b>
Escort, Focus			
Timing Belt Kit TBK-283-1 Includes Tensioner, Timing Belt			
Timing Belt	TB-283	99	F7CZ6268AA
Washer	① 7050		E1FZ6K297B
Belt Tensioner	9475		2M5Z6K254AA
① ORDER SEPARATELY-NOT IN KIT			
<b>16</b>	<b>2.0L 4 Cyl. DOHC 1991cc 3, Z ZTEC Eng.</b>		<b>1998-1999</b>
<b>To 3/28/99</b>			
Contour, Escort			
Timing Belt Kit TBK-294 Includes 2 Idlers, Tensioner, Timing Belt			
Timing Belt	TB-294	129	F8CZ6268AA
Belt Idler Upper	9477		XS4Z6M250BA
Belt Idler Lower	9476		F8CZ6M250AA
Belt Tensioner	9479		F8CZ6K254AA

<b>FORD (cont'd)</b>			
Ref	Part No.	Links/Teeth	OEM
<b>17</b>	<b>2.0L 4 Cyl. DOHC 1991cc 3, 5, Z ZTEC</b>		<b>1999-2004</b>
<b>Eng. From 3/29/99</b>			
Contour, Escort, Focus			
Timing Belt Kit TBK-294A Includes 2 Idlers, Tensioner, Timing Belt			
Timing Belt	TB-294	129	F8CZ6268AA
Belt Idler Upper	9476		F8CZ6M250AA
Belt Idler Lower	9478		YS7Z6M250BA
Belt Tensioner	9479		F8CZ6K254AA
<b>18</b>	<b>2.0L 4 Cyl. 121 N DOHC</b>		<b>2005-2011</b>
Focus			
Complete Timing Set C6221S Includes 2 Cam Spkts, 2 Chains, Crank Spkt, 2 Guides, Oil Pump Spkt, Tens. Arm, 2 Tensioners			
Partial Timing Set ① C6221SS Includes 2 Chains, 2 Guides, Tens. Arm, 2 Tensioners			
Chain	C1000	134	1S7Z6268BC
Chain Oil Pump	C-706F	54	1S7Z6A895AA
Cam	② S-898T	38	1S7Z6256AA
Crank	S-891	19	1S7Z6306DA
Chain Guide Oil Pump	7449		1S7Z6M256CA
Chain Guide Primary	71040		1S7Z6K297BF
Oil Pump Spkt.	S-893	24	1S7Z6652AA
Tensioner Oil Pump Mec	9452C		1S7Z6K254CA
Chain Tensioner Arm	71012		1S7Z6K255AE
Chain Tensioner Primary	9454		CJ5Z6K254B
① Does not include Sprockets ② 2 Required			
<b>19</b>	<b>2.0L 4 Cyl. 1999cc U</b>		<b>2013-2018</b>
C-Max, Fusion			
Partial Timing Set C6350S Includes Bal. Shaft Spkt, Cam Spkt, 2 Chains, Crank Spkt, Guide, Tens. Arm, 2 Tensioners			
Partial Timing Set ① C6350SS Includes 2 Chains, Guide, Tens. Arm, 2 Tensioners			
Partial Timing Set ② C6350TS Includes Cam Spkt, Chain, Crank Spkt, Guide, Tens. Arm, Tensioner			
Bal Shaft Set ③ C6350PS Includes Bal. Shaft Spkt, Chain, Tensioner			
Chain Bal. Shaft	C-718F	52	6M8Z-6A895-B
Chain Primary	C1000	134	1S7Z-6268-BC
Cam Exhaust	S-898T	38	1S7Z-6256-AA
Crank	S-891	19	1S7Z-6306-CF
Chain Arm	71012		1S7Z-6K255-AE
Bal. Shaft Spkt.	S1311	19	8E5Z-6652-A
Chain Guide Primary	71040		1S7Z-6K297-BF
Chain Tensioner Bal. Sha	9523		8E5Z-6K254-A
Chain Tensioner Primary	9454		CJ5Z-6K254-B
① Does not include Sprockets ② Does not contain any Balance Shaft Parts ③ Balance Shaft parts only			

**SETS - Check Contents (Before Ordering) Starting On Page 397**  
**TBK - Check Contents (Before Ordering) Starting On Page 420**

<b>FORD (cont'd)</b>				
Ref	Part No.	Links/Teeth	OEM	
<b>20</b>	<b>2.0L 4 Cyl. 1999cc 9</b>		<b>2013-2018</b>	
	Fusion			
	Partial Timing Set	C6351S	Includes Bal. Shaft Spkt, 2 Chains, Crank Spkt, Guide, Tens. Arm, 2 Tensioners	
	Partial Timing Set	① C6351SS	Includes 2 Chains, Guide, Tens. Arm, 2 Tensioners	
	Partial Timing Set	② C6351TS	Includes Chain, Crank Spkt, Guide, Tens. Arm, Tensioner	
	Bal Shaft Set	③ C6351PS	Includes Bal. Shaft Spkt, Chain, Tensioner	
	Chain Bal. Shaft	C1120	52	CM5Z-6A895-A
	Chain Primary	C1119	138	CJ5Z-6268-A
	Crank	S1400	20/21	CJ5Z-6306-C
	Chain Arm	91248		CJ5Z-6K255-A
	Bal. Shaft Spkt.	S1399	19	CM5Z-6652-B
	Chain Guide Primary	71190		CJ5Z-6K297-A
	Chain Tensioner Bal. Sha	91247		CJ5Z-6K254-A
	Chain Tensioner Primary	9454		CJ5Z-6K254-B
	① Does not include Sprockets			
	② Does not contain any Balance Shaft Parts			
	③ Balance Shaft parts only			
<b>21</b>	<b>2.2L 4 Cyl. F2, F2T 133 Includes Turbo</b>		<b>1989-1992</b>	
	Probe			
	Timing Belt Kit	TBK-134	Includes Idler, Tensioner, Timing Belt	
	Timing Belt	TB-134	110	E92Z6268A
	Belt Idler	7215		E92Z6M250A
	Belt Tensioner	9166		E92Z6K254A
<b>22</b>	<b>2.3L 4 Cyl. 140 A,D,M</b>		<b>1980-1991</b>	
	Timing Belt Kit	① TBK-014	Includes Tensioner, Timing Belt	
	Timing Belt	① TB-014	129	E5ZZ6268A
	Cam	① S-446	38	D4FZ6256A
	Crank	① S-447	19	E9TZ6306A
	Belt Tensioner	9011		D4FZ6K254A
	① To 1/13/92			
<b>23</b>	<b>2.3L 4 Cyl. 140 R,S,X</b>		<b>1984-1994</b>	
	Complete Timing Set	C6069S	Includes Cam Spkt, Chain, Crank Spkt, Tensioner	
	Timing Set, 3 pc.	3052	Includes Cam Spkt, Chain, Crank Spkt	
	Chain	C-505	46	E43Z6268A
	Cam	S-618	36	E43Z6256A
	Crank	S-617	18	E43Z6306A
	Chain Tensioner	9127		E43Z6K254A
<b>24</b>	<b>2.3L 4 Cyl. 140 M</b>		<b>1992-1993</b>	
	Timing Belt Kit	① TBK-210	Includes Tensioner, Timing Belt	
	Timing Belt	① TB-210	129	F1ZZ6268A
	Cam	① S-816	38	F1ZZ6256A
	Cam Auxiliary	② S-446	38	D4FZ6256A
	Crank	① S-813	19	F1ZZ6306A
	Belt Tensioner	9011		D4FZ6K254A
	① From 1/13/92			
	② From 1/13/92. Note proper mounting to cam or auxiliary			

<b>FORD (cont'd)</b>				
Ref	Part No.	Links/Teeth	OEM	
<b>25</b>	<b>2.3L 4 Cyl. 2260cc Z</b>		<b>2003-2004</b>	
	Focus			
	Complete Timing Set	C6261S	Includes 2 Cam Spkts, 2 Chains, Crank Spkt, 2 Guides, Oil Pump Spkt, Tens. Arm, 2 Tensioners	
	Partial Timing Set	① C6261SS	Includes 2 Chains, 2 Guides, Tens. Arm, 2 Tensioners	
	Chain Oil Pump	C-716F	68	3L8Z6A895AA
	Chain Primary	C-715F	174	3L8Z6268AA
	Cam Primary	② S-906T	50	3L8Z6256AA
	Crank	S-899	25	3L8Z6306AA
	Chain Guide	7451		6M8Z6K297BA
	Chain Guide Oil Pump	7522		3L8Z6M256AA
	Chain Tens. Adjuster Hyd	9454		CJ5Z6K254B
	Oil Pump Spkt.	S-903	30	3L8Z6652AA
	Tensioner Oil Pump Mec	9521		3L8Z6K254AA
	Chain Tensioner Arm	9519		3L8Z6K255AA
	① Does not include Sprockets			
	② 2 Required			
<b>26</b>	<b>2.3L 4 Cyl. 2260cc Z</b>		<b>2005-2007</b>	
	Focus			
	Complete Timing Set	C6262S	Includes 2 Cam Spkts, 2 Chains, Crank Spkt, 2 Guides, Oil Pump Spkt, Tens. Arm, 2 Tensioners	
	Partial Timing Set	① C6262SS	Includes 2 Chains, 2 Guides, Tens. Arm, 2 Tensioners	
	Chain Oil Pump	C-706F	54	1S7Z6A895AA
	Chain Primary	C-705F	138	1L5Z6268AA
	Cam Intake Left	S1312	38	6S4Z6256AA
	Cam Exhaust Right	S-898T	38	1S7Z6256AA
	Crank	S-891	19	1S7Z6306DA
	Chain Guide	7451		6M8Z6K297BA
	Chain Guide Oil Pump	7522		3L8Z6M256AA
	Chain Tens. Adjuster Hyd	9454		CJ5Z6K254B
	Oil Pump Spkt.	S-893	24	1S7Z6652AA
	Tensioner Oil Pump Mec	9521		3L8Z6K254AA
	Chain Tensioner Arm	9550		6M8Z6K255A
	① Does not include Sprockets			

<b>FORD (cont'd)</b>			
Ref	Part No.	Links/Teeth	OEM
<b>27</b>	<b>2.3L 4 Cyl. 2260cc Z To 12/3/06</b>		<b>2006</b>
Fusion			
Partial Timing Set C6158S Includes Cam Spkt, 2 Chains, Crank Spkt, 2 Guides, Oil Pump Spkt, Tens. Arm, 2 Tensioners			
Partial Timing Set ① C6158SS Includes 2 Chains, 2 Guides, Tens. Arm, 2 Tensioners			
Chain Oil Pump	C-716F	68	3L8Z6A895AA
Chain Primary	C-715F	174	3L8Z6268AA
Cam Primary	S-906T	50	3L8Z6256AA
Crank	S-899	25	3L8Z6306AA
Chain Guide	7451		6M8Z6K297BA
Chain Guide Oil Pump	7524		3M4Z6M256AA
Chain Tens. Adjuster Hyd	9454		CJ5Z6K254B
Oil Pump Spkt.	S-903	30	3L8Z6652AA
Chain Tensioner Oil Pum	9523		3M4Z6K254AA
Chain Tensioner Arm	9519		3L8Z6K255AA
① Does not include Sprockets			
<b>28</b>	<b>2.3L 4 Cyl. 2260cc Z From 12/3/06</b>		<b>2007-2009</b>
Fusion			
Partial Timing Set C6199S Includes Cam Spkt, 2 Chains, Crank Spkt, 2 Guides, Oil Pump Spkt, Tens. Arm, 2 Tensioners			
Partial Timing Set ① C6199SS Includes 2 Chains, 2 Guides, Tens. Arm, 2 Tensioners			
Chain Oil Pump	C-718F	52	6M8Z6A895BA
Chain Primary	C-705F	138	1L5Z6268AA
Cam Primary	S-898T	38	1S7Z6256AA
Crank	S-891	19	1S7Z6306DA
Chain Guide	7451		6M8Z6K297BA
Chain Guide Oil Pump	7524		3M4Z6M256AA
Chain Tens. Adjuster Hyd	9454		CJ5Z6K254B
Oil Pump Spkt.	S1311	19	8E5Z6652A
Tensioner Oil Pump Mec	9523		8E5Z6K254A
Chain Tensioner Arm	9550		6M8Z6K255A
① Does not include Sprockets			
<b>29</b>	<b>2.4L 6 Cyl. 144</b>		<b>1960-1964</b>
Timing Set, 3 pc. 3026 Includes Cam Spkt, Chain, Crank Spkt			
Chain	C-351	50	C0DZ6268A
Cam	S-308	38	D8BZ6256B
Crank	S-397	19	C0DZ6306A
<b>30</b>	<b>2.5L 4 Cyl. 153 HSC</b>		<b>1986-1991</b>
Complete Timing Set C6069S Includes Cam Spkt, Chain, Crank Spkt, Tensioner			
Timing Set, 3 pc. 3052 Includes Cam Spkt, Chain, Crank Spkt			
Chain	C-505	46	E43Z6268A
Cam	S-618	36	E43Z6256A
Crank	S-617	18	E43Z6306A
Chain Tensioner	9127		E43Z6K254A

<b>FORD (cont'd)</b>			
Ref	Part No.	Links/Teeth	OEM
<b>31</b>	<b>2.5L 4 Cyl. 2488cc A, 3</b>		<b>2010-2017</b>
Fusion			
Partial Timing Set C6333TS Includes Cam Spkt, Chain, Crank Spkt, Guide, Tens. Arm, Tensioner			
Partial Timing Set ① C6333TSS Includes Chain, Guide, Tens. Arm, Tensioner			
Oil Pump Drive Set ② C6333PS Includes Chain, Oil Pump Spkt, Tensioner			
Chain Oil Pump	C-718F	52	6M8Z-6A895-B
Chain Primary	C-705F	138	1L5Z-6268-AA
Cam Exhaust	S-898T	38	1S7Z-6256-AA
Crank	S-891	19	1S7Z-6306-DA
Chain Arm	9550		6M8Z-6K255-A
Chain Guide	7451		6M8Z-6K297-B
Oil Pump Spkt.	S1311	19	8E5Z-6652-A
Chain Tensioner	9454		CJ5Z-6K254-B
Chain Tensioner Oil Pum	9523		8E5Z-6K254-A
① Does not include Sprockets			
② Oil Pump Drive Parts Only			
<b>32</b>	<b>2.5L V6 152 B Probe, DOHC; Mazda Eng.</b>		<b>1993-1997</b>
Partial Timing Set C6111S Includes Chain, 2 Idlers, 2 Tensioners			
Timing Belt	TB-214	192	F3Z26268B
Belt Tens. Adjuster Hydra	9324		F3Z26K254B
Belt Idler Upper	9325		F3Z26M250B
Belt Idler Lower	9326		F3Z26M250C
Belt Tensioner Pulley	9492		F3Z26K254BA
<b>33</b>	<b>2.5L V6 155 L</b>		<b>1995</b>
Contour			
Partial Timing Set C6133S Includes 2 Adapter Plates, 2 Chains, Crank Spkt, 2 Guides, 2 Tens. Arms, 2 Tensioners			
Chain	① C-392	122	F6DZ6268CA
Crank	S-833	18/18	F8RZ6306AA
Chain Adaptor Plate Left	9407L		F5RZ6C275BA
Chain Adaptor Plate Righ	9407R		F5RZ6C275AA
Chain Arm	① 9408		F6RZ6L253BA
Chain Guide Left	7409		F8RZ6K297AA
Chain Guide Right	7410		F8RZ6K297BA
Chain Tensioner	① 9407		F5RZ6L266CA
① 2 Required			
<b>34</b>	<b>2.5L V6 Duratec 155 DOHC</b>		<b>1996-2000</b>
Partial Timing Set C6087S Includes 2 Chains, Crank Spkt, 2 Guides, 2 Tens. Arms, 2 Tensioners			
Chain	① C-392	122	F6DZ6268CA
Crank	S-833	18/18	F8RZ6306AA
Chain Arm	① 9408		F6RZ6L253BA
Chain Guide Left	7409		F8RZ6K297AA
Chain Guide Right	7410		F8RZ6K297BA
Chain Tens. Adjuster Hyd	① 9406		F6DZ6L266BA
① 2 Required			

**SETS - Check Contents (Before Ordering) Starting On Page 397**  
**TBK - Check Contents (Before Ordering) Starting On Page 420**

<b>FORD (cont'd)</b>				
Ref	Part No.	Links/Teeth	OEM	
<b>35</b>	<b>2.7L V6 164 P</b>		<b>2017-2019</b>	
	Fusion Sport			
Partial Timing Set	C6325S		Includes 3 Chains, 2 Crank Spkts, 3 Guides, Oil Pump Spkt, 2 Tens. Arms, 3 Tensioners	
Partial Timing Set	① C6325SS		Includes 3 Chains, 3 Guides, 2 Tens. Arms, 3 Tensioners	
Partial Timing Set	② C6325TS		Includes 2 Chains, 2 Crank Spkts, 2 Guides, 2 Tens. Arms, 2 Tensioners	
Partial Timing Set	③ C6325TSS		Includes 2 Chains, 2 Guides, 2 Tens. Arms, 2 Tensioners	
Oil Pump Drive Set	④ C6325PS		Includes Chain, Guide, Oil Pump Spkt, Tensioner	
Chain	⑤ C1099	134	JT4Z-6268-A	
Chain Oil Pump	C1100	54	FT4Z-6A895-A	
Crank Inner	S1383	19/19	FT4Z-6306-B	
Crank Outer	S1384	19	FT4Z-6306-A	
Chain Arm	⑤ 91225		FT4Z-6K255-A	
Chain Guide Left	71160		FT4Z-6B274-A	
Chain Guide Right	71159		FT4Z-6B274-C	
Chain Guide Oil Pump	71161		FT4Z-6M256-A	
Oil Pump Spkt.	S1385	19	FT4Z-6652-A	
Chain Tensioner Oil Pum	91226		FT4Z-6K254-A	
Chain Tensioner Left	91223		FT4Z-6L266-A	
Chain Tensioner Right	91224		FT4Z-6L266-B	
	① Does not include Sprockets			
	② Does not include oil pump drive parts			
	③ Does not include any oil pump drive parts or sprockets			
	④ Oil Pump Drive Parts Only			
	⑤ 2 Required			
<b>36</b>	<b>2.8L 6 Cyl. 170</b>		<b>1961-1972</b>	
Timing Set, 3 pc.	3026		Includes Cam Spkt, Chain, Crank Spkt	
Chain	C-351	50	C0DZ6268A	
Cam	S-308	38	D8BZ6256B	
Crank	S-397	19	C0DZ6306A	
<b>37</b>	<b>2.8L V6 171</b>		<b>1974-1979</b>	
Matched Set	2760SA	68/34	D4ZZ6306A	
<b>38</b>	<b>3.0L V6 183 U,1, 2</b>		<b>1986-1998</b>	
	Taurus, Probe			
Timing Set, 3 pc.	3061		Includes Cam Spkt, Chain, Crank Spkt	
Chain	C-374	62	E6DZ6268A	
Cam	S-636	38	E6DZ6256A	
Crank	S-649	19	E6DZ6306A	
<b>39</b>	<b>3.0L V6 183 Y SHO</b>		<b>1989-1995</b>	
Timing Belt	TB-202	155	E9DZ6268A	
<b>40</b>	<b>3.0L V6 183 U</b>		<b>1992-1994</b>	
	Tempo			
Timing Set, 3 pc.	① 3061		Includes Cam Spkt, Chain, Crank Spkt	
Chain	C-374	62	E6DZ6268A	
Cam	S-636	38	E6DZ6256A	
Crank	① S-649	19	E6DZ6306A	
Crank	② S-749	19	F23Z6306A	
	① w/A.T.			
	② w/M.T.			

<b>FORD (cont'd)</b>				
Ref	Part No.	Links/Teeth	OEM	
<b>41</b>	<b>3.0L V6 183 S DOHC Duratec Eng.</b>		<b>1996-2000</b>	
Partial Timing Set	C6087S		Includes 2 Chains, Crank Spkt, 2 Guides, 2 Tens. Arms, 2 Tensioners	
Chain	① C-392	122	F6DZ6268CA	
Crank	S-833	18/18	F8RZ6306AA	
Chain Arm	① 9408		F6RZ6L253BA	
Chain Guide Left	7409		F8RZ6K297AA	
Chain Guide Right	7410		F8RZ6K297BA	
Chain Tens. Adjuster Hyd	① 9406		F6DZ6L266BA	
	① 2 Required			
<b>42</b>	<b>3.0L V6 183 U,1,2</b>		<b>1999-2007</b>	
Timing Set, 3 pc.	3138		Includes Cam Spkt, Chain, Crank Spkt	
Chain	C-396	62	YF1Z6268BA	
Cam	S-856	38	YZ1Z6256AA	
Crank	S-859	19	YF1Z6306BA	
<b>43</b>	<b>3.0L V6 Duratec 183 S DOHC; 24 Valve</b>		<b>2001-2005</b>	
	Taurus			
Partial Timing Set	C6172S		Includes 2 Chains, Crank Spkt, 2 Guides, 2 Tens. Arms, 2 Tensioners	
Chain	① C-708F	144	YF1Z6268AA	
Crank	S-883	21	1S7Z6306CA	
Chain Guide Left	7411		1S7Z6K297AA	
Chain Guide Right	7412		1S7Z6K297BA	
Chain Tens. Adjuster Hyd	① 9414		YF1Z6L266BA	
Chain Tensioner Arm	① 9413		4L8Z6K255AA	
	① 2 Required			
<b>44</b>	<b>3.0L V6 Duratec 183 DOHC; 24 Valve</b>		<b>2005-2007</b>	
	Five Hundred			
Partial Timing Set	C6172S		Includes 2 Chains, Crank Spkt, 2 Guides, 2 Tens. Arms, 2 Tensioners	
Chain	① C-708F	144	YF1Z6268AA	
Crank	S-883	21	1S7Z6306CA	
Chain Guide Left	7411		1S7Z6K297AA	
Chain Guide Right	7412		1S7Z6K297BA	
Chain Tens. Adjuster Hyd	① 9414		YF1Z6L266BA	
Chain Tensioner Arm	① 9413		4L8Z6K255AA	
	① 2 Required			
<b>45</b>	<b>3.0L V6 Duratec 183 DOHC</b>		<b>2005-2007</b>	
	Freestyle 2WD			
Partial Timing Set	C6172S		Includes 2 Chains, Crank Spkt, 2 Guides, 2 Tens. Arms, 2 Tensioners	
Chain	① C-708F	144	YF1Z6268AA	
Crank	S-883	21	1S7Z6306CA	
Chain Guide Left	7411		1S7Z6K297AA	
Chain Guide Right	7412		1S7Z6K297BA	
Chain Tens. Adjuster Hyd	① 9414		YF1Z6L266BA	
Chain Tensioner Arm	① 9413		4L8Z6K255AA	
	① 2 Required			

**SETS - Check Contents (Before Ordering) Starting On Page 397**  
**TBK - Check Contents (Before Ordering) Starting On Page 420**

<b>FORD (cont'd)</b>			
Ref	Part No.	Links/Teeth	OEM
<b>46</b>	<b>3.0L V6 Duratec 183 1 DOHC</b>		<b>2006-2009</b>
Fusion			
Partial Timing Set C6235S Includes 2 Chains, Crank Spkt, 2 Guides, 2 Tens. Arms, 2 Tensioners			
Chain	① C-708F	144	YF1Z6268AA
Crank	S-883	21	1S7Z6306CA
Chain Guide	① 71051		
Chain Tens. Adjuster Hyd	① 9414		YF1Z6L266BA
Chain Tensioner Arm	① 9413		4L8Z6K255AA
① 2 Required			
<b>47</b>	<b>3.0L V6 Duratec 183 G DOHC; 24 Valve</b>		<b>2010-2012</b>
Fusion			
Partial Timing Set C6273S Includes 2 Chains, Crank Spkt, 2 Guides, 2 Tens. Arms, 2 Tensioners			
Partial Timing Set ① C6273SS Includes 2 Chains, 2 Guides, 2 Tens. Arms, 2 Tensioners			
Chain	② C-708F	144	9L8Z6268B
Crank	S1357	21/21	9L8Z6306A
Chain Guide Left	71113		9L8Z6B274A
Chain Guide Right	71114		9L8Z6M256B
Chain Tensioner	② 91155		9L8Z6L266A
Chain Tensioner Arm	② 91156		9L8Z6K255A
① Does not include Sprockets			
② 2 Required			
<b>48</b>	<b>3.2L V6 195 SHO</b>		<b>1993-1995</b>
Timing Belt	TB-248	155	F3DZ6268A
<b>49</b>	<b>3.3L 6 Cyl. 200 B, X, T</b>		<b>1963-1983</b>
Timing Set, 3 pc. 3026 Includes Cam Spkt, Chain, Crank Spkt			
Chain	C-351	50	C0DZ6268A
Cam	S-308	38	D8BZ6256B
Crank	S-397	19	C0DZ6306A
<b>50</b>	<b>3.5L 6 Cyl. 215</b>		<b>1952-1953</b>
Timing Set, 3 pc. 3031 Includes Cam Spkt, Chain, Crank Spkt			
Chain	C-354	56	EAA6268B
Cam	S-249	42	EAA6256A
Crank	S-250	21	B8A6306B

<b>FORD (cont'd)</b>			
Ref	Part No.	Links/Teeth	OEM
<b>51</b>	<b>3.5L V6 213 W, T</b>		<b>2008-2010</b>
Taurus			
Partial Timing Set C6255S Includes 2 Cam Spkts, 3 Chains, Crank Spkt, 3 Guides, Tens. Arm, 3 Tensioners			
Partial Timing Set ① C6255SS Includes 3 Chains, 3 Guides, Tens. Arm, 3 Tensioners			
Chain Primary	C1033	202	7T4Z6268A
Chain Secondary	② C1034	50	7T4Z6268CA
Cam Secondary	② S1306	25	7T4Z6256A
Crank	S1281	23	7T4Z6306A
Chain Arm	91093		7T4Z6K255AA
Chain Guide Left	71077		7T4Z6K297AA
Chain Guide Right	71076		9T4Z6M256A
Chain Guide Lower	71075		7T4Z6B274A
Chain Tensioner	91094		7T4Z6K254B
Chain Tensioner L.H. Sec	91096		7T4Z6K254BA
Chain Tensioner R.H. Se	91095		7T4Z6K254AA
① Does not include Sprockets			
② 2 Required			
<b>52</b>	<b>3.5L V6 Duratec 213 C To 7/12/2010</b>		<b>2010</b>
Fusion			
Partial Timing Set C6255S Includes 2 Cam Spkts, 3 Chains, Crank Spkt, 3 Guides, Tens. Arm, 3 Tensioners			
Partial Timing Set ① C6255SS Includes 3 Chains, 3 Guides, Tens. Arm, 3 Tensioners			
Chain Primary	C1033	202	7T4Z6268A
Chain Secondary	② C1034	50	7T4Z6268CA
Cam Secondary	② S1306	25	7T4Z6256A
Crank	S1281	23	7T4Z6306A
Chain Arm	91093		7T4Z6K255AA
Chain Guide Left	71077		7T4Z6K297AA
Chain Guide Right	71076		9T4Z6M256A
Chain Guide Lower	71075		7T4Z6B274A
Chain Tensioner	91094		7T4Z6K254B
Chain Tensioner L.H. Sec	91096		7T4Z6K254BA
Chain Tensioner R.H. Se	91095		7T4Z6K254AA
① Does not include Sprockets			
② 2 Required			

**SETS - Check Contents (Before Ordering) Starting On Page 397**  
**TBK - Check Contents (Before Ordering) Starting On Page 420**

<b>FORD (cont'd)</b>				
Ref	Part No.	Links/Teeth	OEM	
<b>53</b>	<b>3.5L V6 T</b>		<b>2011-2012</b>	
	Taurus			
	Partial Timing Set	C6272S	Includes 3 Chains, Crank Spkt, 3 Guides, Tens. Arm, 3 Tensioners	
	Partial Timing Set	① C6272SS	Includes 3 Chains, 2 Guides, 2 Tens. Arms, 3 Tensioners	
	Chain	C1047	254	AT4Z6268C
	Chain Secondary	② C1034	50	7T4Z6268CA
	Crank	S1324	29	AT4Z6306A
	Chain Arm Right	91262		BA5Z-6K255-A
	Chain Guide Left	91154		BA5Z6B274A
	Chain Guide Right	71111		BA5Z6M256A
	Chain Guide Upper Left	71112		BA5Z6K297B
	Chain Tensioner Primary	91124		BA5Z6L266B
	Chain Tensioner L.H. Sec	91096		7T4Z6K254BA
	Chain Tensioner R.H. Se	91095		7T4Z6K254AA
	① Does not include Sprockets			
	② 2 Required			
<b>54</b>	<b>3.5L V6 Duratec C From 7/12/2010</b>		<b>2011-2012</b>	
	Fusion			
	Partial Timing Set	C6272S	Includes 3 Chains, Crank Spkt, 3 Guides, Tens. Arm, 3 Tensioners	
	Partial Timing Set	① C6272SS	Includes 3 Chains, 2 Guides, 2 Tens. Arms, 3 Tensioners	
	Chain	C1047	254	AT4Z6268C
	Chain Secondary	② C1034	50	7T4Z6268CA
	Crank	S1324	29	AT4Z6306A
	Chain Arm Right	91262		BA5Z-6K255-A
	Chain Guide Left	91154		BA5Z6B274A
	Chain Guide Right	71111		BA5Z6M256A
	Chain Guide Upper Left	71112		BA5Z6K297B
	Chain Tensioner Primary	91124		BA5Z6L266B
	Chain Tensioner L.H. Sec	91096		7T4Z6K254BA
	Chain Tensioner R.H. Se	91095		7T4Z6K254AA
	① Does not include Sprockets			
	② 2 Required			

<b>FORD (cont'd)</b>				
Ref	Part No.	Links/Teeth	OEM	
<b>55</b>	<b>3.5L V6 Duratec W</b>		<b>2011-2012</b>	
	Taurus			
	Partial Timing Set	C6270S	Includes 3 Chains, Crank Spkt, 3 Guides, Tens. Arm, 3 Tensioners	
	Chain Primary	C1047	254	AT4Z6268C
	Chain Secondary	① C1034	50	7T4Z6268CA
	Crank	S1324	29	AT4Z6306A
	Arm Left	91154		BA5Z6B274A
	Arm Right	91262		BA5Z-6K255-A
	Chain Guide Left	71092		AT4Z6K297B
	Chain Guide Right	71091		AT4Z6K297A
	Chain Tensioner Primary	91124		BA5Z6L266B
	Chain Tensioner L.H. Sec	91096		7T4Z6K254BA
	Chain Tensioner R.H. Se	91095		7T4Z6K254AA
	① 2 Required			
<b>56</b>	<b>3.5L V6 213 8</b>		<b>2013-2018</b>	
	Police Sedan, Taurus			
	Partial Timing Set	C6297S	Includes 3 Chains, Crank Spkt, 3 Guides, Tens. Arm, 3 Tensioners	
	Chain Primary	C1047	254	AT4Z-6268-C
	Chain Secondary	① C1048	50	AT4Z-6306-A
	Crank	S1324	29	AT4Z-6306-A
	Chain Arm Right	91263		BL3Z-6K255-A
	Chain Guide Upper Left	71092		AT4Z-6K297-B
	Chain Guide Upper Right	71091		AT4Z-6K297-A
	Chain Guide Lower Prima	91127		AT4Z-6B274-A
	Chain Tensioner Primary	91169		AT4Z-6L266-B
	Chain Tensioner Second	① 91125		AT4Z-6K254-A
	① 2 Required			
<b>57</b>	<b>3.5L V6 213 T</b>		<b>2013-2018</b>	
	Police Sedan, Taurus			
	Partial Timing Set	C6272S	Includes 3 Chains, Crank Spkt, 3 Guides, Tens. Arm, 3 Tensioners	
	Partial Timing Set	① C6272SS	Includes 3 Chains, 2 Guides, 2 Tens. Arms, 3 Tensioners	
	Chain	C1047	254	AT4Z6268C
	Chain Secondary	② C1034	50	7T4Z6268CA
	Crank	S1324	29	AT4Z6306A
	Chain Arm Right	91262		BA5Z-6K255-A
	Chain Guide Left	91154		BA5Z6B274A
	Chain Guide Right	71111		BA5Z6M256A
	Chain Guide Upper Left	71112		BA5Z6K297B
	Chain Tensioner Primary	91124		BA5Z6L266B
	Chain Tensioner L.H. Sec	91096		7T4Z6K254BA
	Chain Tensioner R.H. Se	91095		7T4Z6K254AA
	① Does not include Sprockets			
	② 2 Required			

**SETS - Check Contents (Before Ordering) Starting On Page 397**  
**TBK - Check Contents (Before Ordering) Starting On Page 420**

<b>FORD (cont'd)</b>			
Ref	Part No.	Links/Teeth	OEM
<b>58</b>	<b>3.5L V6 G</b>		<b>2015-2018</b>
Transit 150, 250, 350			
Partial Timing Set C6269S Includes 3 Chains, Crank Spkt, 3 Guides, Tens. Arm, 3 Tensioners			
Chain Primary	C1047	254	AT4Z6268C
Chain Secondary	① C1048	50	AT4Z6268A
Crank	S1324	29	AT4Z6306A
Arm Right	91126		AT4Z6K255A
Chain Guide Right	71110		BL3Z6K297A
Chain Guide Left	71092		AT4Z6K297B
Chain Guide Lower Prima	91127		AT4Z6B274A
Chain Tensioner Primary	91169		AT4Z6L266A
Chain Tensioner Second	① 91125		AT4Z6K254A
① 2 Required			
<b>59</b>	<b>3.6L V8 221</b>		<b>1932-1940</b>
Crank ① 2704 22 486306A			
① 1932-34 Eng. replace both cam & crank			
<b>60</b>	<b>3.6L V8 221</b>		<b>1941-1948</b>
Crank 2704 22 486306A			
<b>61</b>	<b>3.6L V8 221</b>		<b>1962-1963</b>
Timing Set, 3 pc. 3032 Includes Cam Spkt, Chain, Crank Spkt			
Chain	C-356	58	C2OZ6268A
Cam	S-326	42	C3OZ6256C
Crank	S-327	21	C2OZ6306A
HP Set Dbl Roller 250	08-1111		
<b>62</b>	<b>3.7L 6 Cyl. 223 Exc. Police &amp; Taxi</b>		<b>1954-1964</b>
Timing Set, 3 pc. 3031 Includes Cam Spkt, Chain, Crank Spkt			
Chain	C-354	56	EAA6268B
Cam	S-249	42	EAA6256A
Crank	S-250	21	B8A6306B
<b>63</b>	<b>3.7L V6 M</b>		<b>2011-2017</b>
Mustang			
Partial Timing Set C6267S Includes 3 Chains, Crank Spkt, 3 Guides, Tens. Arm, 3 Tensioners			
Partial Timing Set ① C6267SS Includes 3 Chains, 3 Guides, Tens. Arm, 3 Tensioners			
Chain Primary	C1047	254	AT4Z6268C
Chain Secondary	② C1048	50	AT4Z6268A
Crank	S1324	29	AT4Z6306A
Arm Right	91126		AT4Z6K255A
Chain Guide Left	71092		AT4Z6K297B
Chain Guide Right	71091		AT4Z6K297A
Chain Guide Lower Prima	91127		AT4Z6B274A
Chain Tensioner Primary	91169		AT4Z6L266A
Chain Tensioner Second	② 91125		AT4Z6K254A
① Does not include Sprockets			
② 2 Required			

<b>FORD (cont'd)</b>			
Ref	Part No.	Links/Teeth	OEM
<b>64</b>	<b>3.7L V6 99K 3726cc K</b>		<b>2013-2018</b>
Police Sedan			
Partial Timing Set C6297S Includes 3 Chains, Crank Spkt, 3 Guides, Tens. Arm, 3 Tensioners			
Chain Primary	C1047	254	AT4Z-6268-C
Chain Secondary	① C1048	50	AT4Z-6306-A
Crank	S1324	29	AT4Z-6306-A
Chain Arm Right	91263		BL3Z-6K255-A
Chain Guide Upper Left	71092		AT4Z-6K297-B
Chain Guide Upper Right	71091		AT4Z-6K297-A
Chain Guide Lower Prima	91127		AT4Z-6B274-A
Chain Tensioner Primary	91169		AT4Z-6L266-B
Chain Tensioner Second	① 91125		AT4Z-6K254-A
① 2 Required			
<b>65</b>	<b>3.8L V6 232 3, C</b>		<b>1982-1987</b>
Mustang, Thunderbird, LTD, Granada			
Timing Set, 3 pc. 3051 Includes Cam Spkt, Chain, Crank Spkt			
Chain	C-365	60	E2DZ6268A
Cam	S-542	42	E2DZ6256A
Crank	S-539	21	E9DZ6306B
Chain Cam Button	7159		E3DZ6B271A
Chain Tensioner	9323		XF2Z6K254BA
<b>66</b>	<b>3.8L V6 232 4, R Exc. SHO</b>		<b>1990-2004</b>
Mustang, Taurus, Thunderbird			
Complete Timing Set C6227S Includes Cam Spkt, Chain, Crank Spkt, Tensioner			
Timing Set, 3 pc. 3100 Includes Cam Spkt, Chain, Crank Spkt			
Chain	C-376	60	E9DZ6268C
Cam	S-700	42	E8DZ6256A
Crank	S-539	21	E9DZ6306B
Chain Tensioner	9323		XF2Z6K254BA
<b>67</b>	<b>3.9L 6 Cyl. 240</b>		<b>1965-1972</b>
Cam Aluminum	2750A	58	C5AZ6256A
Cam Fiber	2750	58	C5AZ6256
Crank	2755	29	C5AZ6306B
Gear Set Aluminum	2750AS	58/29	
<b>68</b>	<b>3.9L V6 238 6</b>		<b>2004</b>
Mustang			
Complete Timing Set C6227S Includes Cam Spkt, Chain, Crank Spkt, Tensioner			
Timing Set, 3 pc. 3100 Includes Cam Spkt, Chain, Crank Spkt			
Chain	C-376	60	E9DZ6268C
Cam	S-700	42	E8DZ6256A
Crank	S-539	21	F4SZ6306A
Chain Tensioner	9323		XF2Z6K254BA
<b>69</b>	<b>3.9L V8 239</b>		<b>1941-1948</b>
Crank 2704 22 486306A			
<b>70</b>	<b>3.9L V8 239</b>		<b>1949-1953</b>
Cam Aluminum	2702	44	8BA6256A
Crank	2701	22	8BA6306A
Gear Set Aluminum	2727S	44/22	

**SETS - Check Contents (Before Ordering) Starting On Page 397**  
**TBK - Check Contents (Before Ordering) Starting On Page 420**



<b>FORD (cont'd)</b>				
Ref	Part No.	Links/Teeth	OEM	
<b>71</b>	<b>3.9L V8 239</b>		<b>1954</b>	
Timing Set, 3 pc. 3031 Includes Cam Spkt, Chain, Crank Spkt				
Chain	C-354	56	EAA6268B	
Cam	S-249	42	EAA6256A	
Crank	S-250	21	B8A6306B	
<b>72</b>	<b>3.9L V8 242 A DOHC</b>		<b>2002-2005</b>	
Thunderbird				
Partial Timing Set C6237S Includes 4 Chains, Crank Spkt, 2 Guides, 2 Tens. Arms, 4 Tensioners				
Partial Timing Set ① C6237SS Includes 4 Chains, 2 Guides, 2 Tens. Arms, 4 Tensioners				
Chain Primary	② C1016	160	2W9Z6268AA	
Chain Secondary	② C1017	44	2W9Z6268BA	
Crank	S1243	29/29	2W9Z6306AA	
Chain Primary Guide	② 71048		2W9Z6K297AB	
Chain Tensioner Arm	② 71047		2W9Z6L253AA	
Chain Tensioner Primary	② 91057		2W9Z6L266AA	
Chain Tensioner L.H. Sec	91058		2W9Z6K254CA	
Chain Tensioner R.H. Se	91059		2W9Z6K254BA	
① Does not include Sprockets				
② 2 Required				

<b>FORD (cont'd)</b>				
Ref	Part No.	Links/Teeth	OEM	
<b>73</b>	<b>4.0L V6 245</b>		<b>2005-2007</b>	
Mustang				
Complete Timing Set ① C6135SMBB Includes 2 Chains, 2 Chain Cassettes, Crank Spkt, 2 Guides, Jackshaft Spkt, Plug, 4 Tensioners				
Complete Timing Set ② C6137SMBB Includes Chain, 2 Chain Cassettes, Crank Spkt, Guide, Jackshaft Spkt, Plug, 3 Tensioners				
Partial Timing Set ③ C6135SBB Includes 2 Chains, 2 Chain Cassettes, 2 Guides, Plug, 4 Tensioners				
Partial Timing Set ④ C6135SS Includes 4 Chains, 4 Guides, Plug, 4 Tensioners				
Partial Timing Set ⑤ C6136SBB Includes Chain, 2 Chain Cassettes, Guide, Plug, 2 Tensioners				
Partial Timing Set ⑥ C6137SBB Includes Chain, 2 Chain Cassettes, Guide, Plug, 3 Tensioners				
Partial Timing Set ④ C6137SS Includes 3 Chains, 3 Guides, Plug, 3 Tensioners				
Partial Timing Set C6152SBB Includes 2 Chain Cassettes, Plug, 2 Tensioners				
Rear Jackshaft Plug	8253		F77Z6026AB	
Bal Shaft Set	C6151S			
Includes Chain, Guide, Tensioner				
Chain Bal. Shaft	C-701F	62	F77Z6268BC	
Chain Primary	C-398F	62	F77Z6268AB	
Chain Secondary	⑦ C-399F	78		
Crank Outer	⑧ S1279	20	2L2Z6306AA	
Chain Guide	⑨ 8443RH			
Chain Guide	⑩ 8444LH			
Chain Primary Guide	8440		2L2Z6K297AA	
Chain Guide Bal. Shaft	8436		F77Z 6K297BC	
Jackshaft Sprocket	S1264	32	2U3Z6M264AA	
Chain Tensioner Bal. Sha	8442		1L2Z6L266AA	
Chain Primary Tensioner	8441		YL2Z6M271AD	
Chain Tensioner Left	8438		XU3Z 6K254AA	
Chain Tensioner Right	8437		XU3Z 6K254BA	
Cassette Front Left	② 8444		7L2Z6M289AA	
Cassette Rear Right	② 8443		4L2Z6M290AA	
① w/M.T.-Includes all timing components and Balance Shaft Set.				
② w/M.T.-Does not include any Balance Shaft parts.				
③ Includes Balance Shaft Set and all timing components except crank and jackshaft sprockets.				
④ Does not include Sprockets				
⑤ Inc. Balance Shaft Chain, Balance Shaft Guide, 2 Chain Cassettes, 2 Tensioners, and 2 Washers.				
⑥ Does not contain any Balance Shaft Parts				
⑦ Included in Left and Right Cassette.				
⑧ w/M.T.				
⑨ Included in Right Cassette.				
⑩ Included in Left Cassette.				
② Inc. Chain, 2 Sprockets, Guide				
<b>74</b>	<b>4.1L 6 Cyl. 250</b>		<b>1969-1972</b>	
Timing Set, 3 pc. 3083 Includes Cam Spkt, Chain, Crank Spkt				
Chain	C-354	56	C9DZ6268A	
Cam	S-414	42	C9DZ6256A	
Crank	S-415	21	C9DZ6306A	

SETS - Check Contents (Before Ordering) Starting On Page 397  
TBK - Check Contents (Before Ordering) Starting On Page 420

<b>FORD (cont'd)</b>			
Ref	Part No.	Links/Teeth	OEM
<b>75</b>	<b>4.1L 6 Cyl. 250</b>		<b>1973-1977</b>
Timing Set, 3 pc. 3016 Includes Cam Spkt, Chain, Crank Spkt			
Chain	C-354	56	C9DZ6268A
Cam	S-442	42	D3DZ6256A
Crank	S-415	21	C9DZ6306A
<b>76</b>	<b>4.1L 6 Cyl. 250</b>		<b>1978-1980</b>
Timing Set, 3 pc. 3015 Includes Cam Spkt, Chain, Crank Spkt			
Chain	C-366	56	D7DZ6268A
Cam	S-502	42	D7DZ6256A
Crank	S-507	21	D7DZ6306A
<b>77</b>	<b>4.2L V8 255 D</b>		<b>1980-1982</b>
Timing Set, 3 pc. ① 3004 Includes Cam Spkt, Chain, Crank Spkt			
Timing Set, 3 pc. Nylon ① 73004N Includes Cam Spkt, Chain, Crank Spkt			
Chain	C-358	58	C3OZ6268A
Cam Iron	① S-430T	42	D3AZ6256B
Cam Nylon	① S-430N	42	
Crank	② S-431	21	D5OZ6306A
HP Set DbI Roller 200	08-3057-3		
HP Set DbI Roller 222	08-2251		
HP Set DbI Roller 250	08-1138		
HP Set Billet Steel 250	08-2023T-9		
HP Set Gear Drive	08-5420		
HP Set Gear Drive Quiet	08-5420Q		
HP Set Adjustable Cam	08-4751		
① Spacer cast into Sprocket Hub. For older engines, discard separate cam shaft spacer.			
② Oil Slinger Not Required			
<b>78</b>	<b>4.3L V8 260</b>		<b>1962-1965</b>
Timing Set, 3 pc. 3032 Includes Cam Spkt, Chain, Crank Spkt			
Chain	C-356	58	C2OZ6268A
Cam	S-326	42	C3OZ6256C
Crank	S-327	21	C2OZ6306A
<b>79</b>	<b>4.5L V8 272</b>		<b>1955-1957</b>
Timing Set, 3 pc. 3031 Includes Cam Spkt, Chain, Crank Spkt			
Chain	C-354	56	EAA6268B
Cam	S-249	42	EAA6256A
Crank	S-250	21	B8A6306B

<b>FORD (cont'd)</b>			
Ref	Part No.	Links/Teeth	OEM
<b>80</b>	<b>4.6L V8 281 W Romeo</b>		<b>1992</b>
Crown Victoria			
Complete Timing Set 0185S Includes 2 Cam Spkts, 2 Chains, 2 Crank Spkts, 2 Guides, 2 Tensioners			
Chain	① C-185	116	F3AZ6268A
Cam Left	S-736	42	F1AZ6256A
Cam Right	S-740	42	F1AZ6256B
Crank	① S-751	21	F1AZ6306A
Chain Arm Left	② 9341		1L2Z6L253AA
Chain Arm Right	③ 9340		1L2Z6L253BA
Chain Guide Left	7320		F3AZ6K297B
Chain Guide Right	7319		F3AZ6K297A
Chain Tensioner w/ArmL	④ 9317		F2AZ6L253A
Chain Tensioner w/ArmRi	⑤ 9318		F2AZ6L253B
① 2 Required			
② Included in Kit 9317			
③ Included in Kit 9318			
④ Consists of F6AZ6L266AA, F5AZ6C275AA, 1L2Z6L253AA			
⑤ Consists of F6AZ6L266BA, F5AZ6C275AA, 1L2Z6L253BA			
<b>81</b>	<b>4.6L V8 281 W Romeo</b>		<b>1993</b>
Crown Victoria			
Complete Timing Set 0185SA Includes 2 Cam Spkts, 2 Chains, 2 Crank Spkts, 2 Guides, 2 Spacers, 2 Tensioners			
Chain	① C-185	116	F3AZ6268A
Cam Left	S-760	42	F3AZ6256C
Cam Right	S-762	42	F3AZ6256D
Cam Spacer	① S-802S		F3AZ6265A
Crank	① S-791	21	F3AZ6306B
Chain Arm Left	② 9341		1L2Z6L253AA
Chain Arm Right	③ 9340		1L2Z6L253BA
Chain Guide Left	7320		F3AZ6K297B
Chain Guide Right	7319		F3AZ6K297A
Chain Tensioner w/ArmL	④ 9321		F3AZ6L253A
Chain Tensioner w/ArmRi	⑤ 9322		F3AZ6L253B
① 2 Required			
② Included in Kit 9321			
③ Included in Kit 9322			
④ Consists of F5AZ6L266AA, F5AZ6C275AA, 1L2Z6L253AA			
⑤ Consists of F5AZ6L266BA, F5AZ6C275AA, 1L2Z6L253BA			

**SETS - Check Contents (Before Ordering) Starting On Page 397**  
**TBK - Check Contents (Before Ordering) Starting On Page 420**

<b>FORD (cont'd)</b>			
Ref	Part No.	Links/Teeth	OEM
<b>82</b>	<b>4.6L V8 281 W SOHC</b>		<b>1994-1995</b>
Crown Victoria, Thunderbird			
Complete Timing Set 0387S Includes 2 Cam Spkts, 2 Chains, Crank Spkt, 2 Guides, 2 Spacers, 2 Tensioners			
Chain Primary	① C-387	116	F5W7Z6268AA
Cam Left	S-764	42	F8AZ6256BA
Cam Right	S-766	42	F8AZ6256AA
Cam Spacer	① S-802S		F3AZ6265A
Crank	S-843	21/21	XL3Z6306BA
Chain Arm Left	② 9341		1L2Z6L253AA
Chain Arm Right	③ 9340		1L2Z6L253BA
Chain Guide Left	7320		F3AZ6K297B
Chain Guide Right	7319		F3AZ6K297A
Chain Tensioner w/ArmL	④ 9321		F3AZ6L253A
Chain Tensioner w/ArmRi	⑤ 9322		F3AZ6L253B
Chain Tensioner L.H. Pri	9371		F5AZ6L266AA
Chain Tensioner R.H. Pri	9372		F5AZ6L266BA
① 2 Required			
② Included in Kit 9321			
③ Included in Kit 9322			
④ Consists of F5AZ6L266AA, F5AZ6C275AA, 1L2Z6L253AA			
⑤ Consists of F5AZ6L266BA, F5AZ6C275AA, 1L2Z6L253BA			
<b>83</b>	<b>4.6L V8 281 V DOHC</b>		<b>1996-1997</b>
Mustang Cobra			
Complete Timing Set C6129S Includes 6 Cam Spkts, 4 Chains, Crank Spkt, 2 Guides, 2 Spacers, 2 Tens. Arms, 4 Tensioners			
Chain Primary	① C-387F	116	F5LY6268A
Chain Secondary	② C-189	44	F3LY6268B
Cam Left	S-764	42	F3AZ6256A
Cam Right	S-766	42	F3AZ6256B
Cam Secondary	③ S-790	20	F3LY6256A
Cam Spacer	② S-803S		F3LY6265A
Crank	S-843	21/21	XL3Z6306BA
Chain Arm Left	④ 7393		1R3Z6L253AA
Chain Arm Right	④ 7394		1R3Z6L253BA
Chain Guide Left	7391		F3LY6K297A
Chain Guide Right	7636		1R3Z6M256AA
Chain Tensioner L.H. Pri	9338		F6AZ6L266CA
Chain Tensioner R.H. Pri	9339		F6AZ6L266DA
Chain Tensioner L.H. Sec	9404		F7LZ6K254BA
Chain Tensioner R.H. Se	9405		F7LZ6K254AA
① Cobra Only - Fine Finish, 2 Required			
② 2 Required			
③ 4 Required			
④ Need Ford Dowel Fasteners YR3Z6K282AA			

<b>FORD (cont'd)</b>			
Ref	Part No.	Links/Teeth	OEM
<b>84</b>	<b>4.6L V8 281 X</b>		<b>1996-1998</b>
Mustang GT			
Complete Timing Set C6089S Includes 2 Cam Spkts, 2 Chains, Crank Spkt, 2 Guides, 2 Spacers, 2 Tens. Arms, 2 Tensioners			
Partial Timing Set ① C6089SS Includes 2 Chains, 2 Guides, 2 Tens. Arms, 2 Tensioners			
Chain Primary	② C-387	116	F5W7Z6268AA
Cam Left	S-764	42	F8AZ6256BA
Cam Right	S-766	42	F8AZ6256AA
Cam Spacer	② S-802S		F3AZ6265A
Crank	S-843	21/21	XL3Z6306BA
Chain Arm Left	9341		1L2Z6L253AA
Chain Arm Right	9340		1L2Z6L253BA
Chain Guide Left	7320		F3AZ6K297B
Chain Guide Right	7319		F3AZ6K297A
Chain Tensioner L.H. Pri	9338		F6AZ6L266CA
Chain Tensioner R.H. Pri	9339		F6AZ6L266DA
Specialty Performance Ki	08-7089		
HP Set Adjustable Cam	08-4764		
① Does not include Sprockets			
② 2 Required			
<b>85</b>	<b>4.6L V8 281 W,6,9 CNG, Gas, SOHC</b>		<b>1996-1999</b>
Crown Victoria, Thunderbird			
Complete Timing Set C6089S Includes 2 Cam Spkts, 2 Chains, Crank Spkt, 2 Guides, 2 Spacers, 2 Tens. Arms, 2 Tensioners			
Partial Timing Set ① C6089SS Includes 2 Chains, 2 Guides, 2 Tens. Arms, 2 Tensioners			
Chain Primary	② C-387	116	F5W7Z6268AA
Cam Left	S-764	42	F8AZ6256BA
Cam Right	S-766	42	F8AZ6256AA
Cam Spacer	② S-802S		F3AZ6265A
Crank	S-843	21/21	XL3Z6306BA
Chain Arm Left	9341		1L2Z6L253AA
Chain Arm Right	9340		1L2Z6L253BA
Chain Guide Left	7320		F3AZ6K297B
Chain Guide Right	7319		F3AZ6K297A
Chain Tensioner L.H. Pri	9338		F6AZ6L266CA
Chain Tensioner R.H. Pri	9339		F6AZ6L266DA
Specialty Performance Ki	08-7089		
HP Set Adjustable Cam	08-4764		
① Does not include Sprockets			
② 2 Required			

## FORD (cont'd)

Ref	Part No.	Links/Teeth	OEM
<b>86</b>	<b>4.6L V8 281 V</b>		<b>1998-1999</b>
Mustang Cobra			
Complete Timing Set C6130S Includes 6 Cam Spkts, 4 Chains, Crank Spkt, 2 Guides, 2 Spacers, 2 Tens. Arms, 4 Tensioners			
Chain Primary	① C-387F	116	F5LY6268A
Chain Secondary	② C-189	44	F3LY6268B
Cam Left	S-764	42	F3AZ6256A
Cam Right	S-766	42	F3AZ6256B
Cam Secondary	③ S-790P	20	F8ZZ6256AA
Cam Spacer	② S-803S		F3LY6265A
Crank	S-843	21/21	XL3Z6306BA
Chain Arm Left	④ 7393		1R3Z6L253AA
Chain Arm Right	④ 7394		1R3Z6L253BA
Chain Guide Left	7391		F3LY6K297A
Chain Guide Right	7636		1R3Z6M256AA
Chain Tensioner L.H. Pri	9338		F6AZ6L266CA
Chain Tensioner R.H. Pri	9339		F6AZ6L266DA
Chain Tensioner L.H. Sec	9404		F7LZ6K254BA
Chain Tensioner R.H. Se	9405		F7LZ6K254AA
① Cobra Only - Fine Finish, 2 Required			
② 2 Required			
③ 4 Required			
④ Need Ford Dowel Fasteners YR3Z6K282AA			

Ref	Part No.	Links/Teeth	OEM
<b>87</b>	<b>4.6L V8 281 X SOHC; To 10-02</b>		<b>1999-2002</b>
Mustang GT, Mustang Bullitt			
Complete Timing Set C6123S Includes 2 Cam Spkts, 2 Chains, Crank Spkt, 2 Guides, 2 Spacers, 2 Tens. Arms, 2 Tensioners			
Partial Timing Set ① C6123SS Includes 2 Chains, 2 Guides, 2 Tens. Arms, 2 Tensioners			
Chain Primary	② C-387	116	F5W7Z6268AA
Cam Left	S-764	42	F8AZ6256BA
Cam Right	S-766	42	F8AZ6256AA
Cam Spacer	② S-802S		F3AZ6265A
Crank	S-843	21/21	XL3Z6306BA
Chain Arm Left	9341		1L2Z6L253AA
Chain Arm Right	9340		1L2Z6L253BA
Chain Guide Left	7388		4R3Z6B274BA
Chain Guide Right	7387		1L2Z6K297AA
Chain Tensioner L.H. Pri	9338		F6AZ6L266CA
Chain Tensioner R.H. Pri	9339		F6AZ6L266DA
Specialty Performance Ki	08-7123		
HP Set Adjustable Cam	08-4764		
① Does not include Sprockets			
② 2 Required			

## FORD (cont'd)

Ref	Part No.	Links/Teeth	OEM
<b>88</b>	<b>4.6L V8 281 W, 9 CNG, Gas, SOHC To 10-02</b>		<b>2000-2002</b>
Crown Victoria			
Complete Timing Set C6105S Includes 2 Cam Spkts, 2 Chains, Crank Spkt, 2 Guides, 2 Spacers, 2 Tens. Arms, 2 Tensioners			
Partial Timing Set ① C6105SS Includes 2 Chains, 2 Guides, 2 Tens. Arms, 2 Tensioners			
Chain Primary	② C-387	116	F3LY6268A
Cam Left	S-764	42	F8AZ6256BA
Cam Right	S-766	42	F8AZ6256AA
Cam Spacer	② S-802S		F3AZ6265A
Crank	S-869	21/21	XL3Z6306AA
Chain Arm Left	9341		1L2Z6L253AA
Chain Arm Right	9340		1L2Z6L253BA
Chain Guide Left	7388		1L2Z6K297BA
Chain Guide Right	7387		1L2Z6K297AA
Chain Tensioner L.H. Pri	9338		F6AZ6L266CA
Chain Tensioner R.H. Pri	9339		F6AZ6L266DA
① Does not include Sprockets			
② 2 Required			

Ref	Part No.	Links/Teeth	OEM
<b>89</b>	<b>4.6L V8 281 V DOHC</b>		<b>2001</b>
SVT Cobra			
Complete Timing Set C6131S Includes 6 Cam Spkts, 4 Chains, Crank Spkt, 2 Guides, 2 Spacers, 2 Tens. Arms, 4 Tensioners			
Chain Primary	① C-387F	116	F5LY6268A
Chain Secondary	② C-189	44	F3LY6268B
Cam Left	S-764	42	F8AZ6256A
Cam Right	S-766	42	F8AZ6256B
Cam Secondary	③ S-790P	20	F8ZZ6256AA
Cam Spacer	② S-803S		F3LY6265A
Crank	S-869	21/21	XL3Z6306AA
Chain Arm Left	④ 7393		1R3Z6L253AA
Chain Arm Right	④ 7394		1R3Z6L253BA
Chain Guide Left	7391		F3LY6K297A
Chain Guide Right	⑤ 7635		2C5Z6K297AA
Chain Tensioner L.H. Pri	9338		F6AZ6L266CA
Chain Tensioner R.H. Pri	9339		F6AZ6L266DA
Chain Tensioner L.H. Sec	9404		F7LZ6K254BA
Chain Tensioner R.H. Se	9405		F7LZ6K254AA
① Cobra Only - Fine Finish, 2 Required			
② 2 Required			
③ 4 Required			
④ Need Ford Dowel Fasteners YR3Z6K282AA			
⑤ Two Mounting Bolts			

<b>FORD (cont'd)</b>				
Ref	Part No.	Links/Teeth	OEM	
<b>90</b>	<b>4.6L V8 281 X SOHC From 11-02</b>		<b>2002-2004</b>	
	Mustang GT			
	Complete Timing Set C6169S Includes 2 Cam Spkts, 2 Chains, Crank Spkt, 2 Guides, 2 Spacers, 2 Tens. Arms, 2 Tensioners			
	Partial Timing Set ① C6169SS Includes 2 Chains, 2 Guides, 2 Tens. Arms, 2 Tensioners			
	Chain Primary	② C-387	116	F5W7Z6268AA
	Cam Left	S-764	42	F8AZ6256BA
	Cam Right	S-766	42	F8AZ6256AA
	Cam Spacer	② S-802S		F3AZ6265A
	Crank	S-869	21/21	XL3Z6306AA
	Chain Arm Left	9341		1L2Z6L253AA
	Chain Arm Right	9340		1L2Z6L253BA
	Chain Guide Right w/ Bolt	7387B		4R3Z6M256CC
	Chain Guide Left	7388		1L2Z6K297BA
	Chain Tensioner Left	9532		XL1Z6L266AA
	Chain Tensioner Right	9533		1L3Z6L266AA
	① Does not include Sprockets			
	② 2 Required			
<b>91</b>	<b>4.6L V8 281 W, 9, V CNG, Gas, Flex Fuel, SOHC From 11-02</b>		<b>2002-2011</b>	
	Crown Victoria			
	Complete Timing Set C6169S Includes 2 Cam Spkts, 2 Chains, Crank Spkt, 2 Guides, 2 Spacers, 2 Tens. Arms, 2 Tensioners			
	Partial Timing Set ① C6169SS Includes 2 Chains, 2 Guides, 2 Tens. Arms, 2 Tensioners			
	Chain Primary	② C-387	116	F5W7Z6268AA
	Cam Left	S-764	42	F8AZ6256BA
	Cam Right	S-766	42	F8AZ6256AA
	Cam Spacer	② S-802S		F3AZ6265A
	Crank	S-869	21/21	XL3Z6306AA
	Chain Arm Left	9341		1L2Z6L253AA
	Chain Arm Right	9340		1L2Z6L253BA
	Chain Guide Right w/ Bolt	7387B		4R3Z6M256CC
	Chain Guide Left	7388		1L2Z6K297BA
	Chain Tensioner Left	9532		XL1Z6L266AA
	Chain Tensioner Right	9533		1L3Z6L266AA
	① Does not include Sprockets			
	② 2 Required			

<b>FORD (cont'd)</b>				
Ref	Part No.	Links/Teeth	OEM	
<b>92</b>	<b>4.6L V8 281 R DOHC</b>		<b>2003-2004</b>	
	Mustang, Mach 1			
	Complete Timing Set ① C6150S Includes 6 Cam Spkts, 4 Chains, Crank Spkt, 2 Guides, 2 Spacers, 2 Tens. Arms, 4 Tensioners			
	Chain Primary	② C-387	116	F3LY6268A
	Chain Secondary	② C-189	44	F3LY6268B
	Cam Left	S-764	42	F8AZ6256BA
	Cam Right	S-766	42	F8AZ6256AA
	Cam Secondary	③ S-790P	20	F8ZZ6256AA
	Cam Spacer	② S-803S		F3LY6265A
	Crank	S-869	21/21	XL3Z6306AA
	Chain Arm Left	④ 7393		1R3Z6L253AA
	Chain Arm Right	④ 7394		1R3Z6L253BA
	Chain Guide Left	⑤ 7635		2C5Z6K297AA
	Chain Guide Right	⑥ 7636		1R3Z6M256AA
	Chain Tensioner L.H. Pri	9532		XL1Z6L266AA
	Chain Tensioner R.H. Pri	9533		1L3Z6L266AA
	Chain Tensioner L.H. Sec	9404		F7LZ6K254BA
	Chain Tensioner R.H. Se	9405		F7LZ6K254AA
	① Except Cobra			
	② 2 Required			
	③ 4 Required			
	④ Need Ford Dowel Fasteners YR3Z6K282AA			
	⑤ Two Mounting Bolts			
	⑥ Longer Bolt Required-Oil Pump			

**SETS - Check Contents (Before Ordering) Starting On Page 397**  
**TBK - Check Contents (Before Ordering) Starting On Page 420**

## FORD (cont'd)

Ref	Part No.	Links/Teeth	OEM
<b>93</b>	<b>4.6L V8 281 Y DOHC</b>		<b>2003-2004</b>
Cobra			
Complete Timing Set C6132S Includes 6 Cam Spkts, 4 Chains, Crank Spkt, 2 Guides, 2 Spacers, 2 Tens. Arms, 4 Tensioners			
Chain Primary	① C-387F	116	F5LY6268A
Chain Secondary	① C-189	44	F3LY6268B
Cam Left	S-764	42	F8AZ6256BA
Cam Right	S-766	42	F8AZ6256AA
Cam Secondary	② S-790P	20	F8ZZ6256AA
Cam Spacer	① S-803S		F3LY6265A
Crank	S-869	21/21	XL3Z6306AA
Chain Arm Left	③ 7393		1R3Z6L253AA
Chain Arm Right	③ 7394		1R3Z6L253BA
Chain Guide Left	④ 7635		2C5Z6K297AA
Chain Guide Right	⑤ 7636		1R3Z6M256AA
Chain Tensioner Left	9532		XL1Z6L266AA
Chain Tensioner Right	9533		1L3Z6L266AA
Chain Tensioner L.H. Sec	9404		F7LZ6K254BA
Chain Tensioner R.H. Se	9405		F7LZ6K254AA
① 2 Required			
② 4 Required			
③ Need Ford Dowel Fasteners YR3Z6K282AA			
④ Two Mounting Bolts			
⑤ Longer Bolt Required-Oil Pump			
<b>94</b>	<b>4.6L V8 281 SOHC</b>		<b>2005</b>
Mustang GT			
Complete Timing Set ① C6168SV Includes 2 Cam Spkts, 2 Chains, Crank Spkt, 2 Guides, 2 Tens. Arms, 2 Tensioners			
Partial Timing Set C6168S Includes 2 Chains, Crank Spkt, 2 Guides, 2 Tens. Arms, 2 Tensioners			
Partial Timing Set ② C6169SS Includes 2 Chains, 2 Guides, 2 Tens. Arms, 2 Tensioners			
VVT Solenoid	③ S1268S		8L3Z-6M280-B
VVT SV & LH Housing	③ S1268SLH		8L3Z-6C261-B
VVT SV & RH Housing	③ S1268SRH		8L3Z-6C260-B
Chain Primary	④ C-387	116	F5W7Z6268AA
Cam VVT	④ S1268	42	3R2Z6A257DA
Crank	S-869	21/21	XL3Z6306AA
Chain Arm Left	9341		1L2Z6L253AA
Chain Arm Right	9340		1L2Z6L253BA
Chain Guide Right w/ Bolt	7387B		4R3Z6M256CC
Chain Guide Left	7388		1L2Z6K297BA
Chain Tensioner Left	9532		XL1Z6L266AA
Chain Tensioner Right	9533		1L3Z6L266AA
① Includes VVT Cams			
② Does not include Sprockets			
③ ORDER SEPARATELY-NOT IN KIT			
④ 2 Required			

## FORD (cont'd)

Ref	Part No.	Links/Teeth	OEM
<b>95</b>	<b>4.6L V8 281 H SOHC</b>		<b>2006-2010</b>
Mustang GT, Shelby GT			
Complete Timing Set ① C6168SV Includes 2 Cam Spkts, 2 Chains, Crank Spkt, 2 Guides, 2 Tens. Arms, 2 Tensioners			
Partial Timing Set C6168S Includes 2 Chains, Crank Spkt, 2 Guides, 2 Tens. Arms, 2 Tensioners			
Partial Timing Set ② C6169SS Includes 2 Chains, 2 Guides, 2 Tens. Arms, 2 Tensioners			
VVT Solenoid	③ S1268S		8L3Z-6M280-B
VVT SV & LH Housing	③ S1268SLH		8L3Z-6C261-B
VVT SV & RH Housing	③ S1268SRH		8L3Z-6C260-B
Chain Primary	④ C-387	116	F5W7Z6268AA
Cam VVT	④ S1268	42	3R2Z6A257DA
Crank	S-869	21/21	XL3Z6306AA
Chain Arm Left	9341		1L2Z6L253AA
Chain Arm Right	9340		1L2Z6L253BA
Chain Guide Right w/ Bolt	7387B		4R3Z6M256CC
Chain Guide Left	7388		1L2Z6K297BA
Chain Tensioner Left	9532		XL1Z6L266AA
Chain Tensioner Right	9533		1L3Z6L266AA
① Includes VVT Cams			
② Does not include Sprockets			
③ ORDER SEPARATELY-NOT IN KIT			
④ 2 Required			
<b>96</b>	<b>4.7L V8 289 Special</b>		<b>1963-1968</b>
Timing Set, 3 pc. ① 3014 Includes Cam Spkt, Chain, Crank Spkt			
Chain	C-358	58	C3OZ6268A
Cam Iron	① S-406T	42	C5OZ6256B
Crank	② S-431	21	D5OZ6306A
HP Set Dbl Roller 200	① 08-3054-3		
HP Set Dbl Roller 222	① 08-2220		
HP Set Dbl Roller 250	① 08-1135		
HP Set Billet Steel 250	① 08-2003T-9		
HP Set Gear Drive	① 08-5420		
HP Set Gear Drive Quiet	① 08-5420Q		
HP Set Adjustable Cam	① 08-4720		
① Spacer cast into Sprocket Hub. For older engines, discard separate cam shaft spacer.			
② Oil Slinger Not Required			
<b>97</b>	<b>4.8L V8 292</b>		<b>1955-1962</b>
Timing Set, 3 pc. 3031 Includes Cam Spkt, Chain, Crank Spkt			
Chain	C-354	56	EAA6268B
Cam	S-249	42	EAA6256A
Crank	S-250	21	B8A6306B

**SETS - Check Contents (Before Ordering) Starting On Page 397**  
**TBK - Check Contents (Before Ordering) Starting On Page 420**

<b>FORD (cont'd)</b>			
Ref	Part No.	Links/Teeth	OEM
<b>98</b>	<b>5.0L V8 302 STD; Use Standard 1/4" Thrust Plate</b>		<b>1968-1971</b>
	Timing Set, 3 pc.	① 3014	
	Includes Cam Spkt, Chain, Crank Spkt		
	Chain	C-358 58	C3OZ6268A
	Cam Iron	① S-406T 42	C5OZ6256B
	Crank	② S-431 21	D5OZ6306A
	HP Set Dbl Roller 200	① 08-3054-3	
	HP Set Dbl Roller 222	① 08-2220	
	HP Set Dbl Roller 250	① 08-1135	
	HP Set Billet Steel 250	08-2003T-9	
	HP Set Gear Drive	① 08-5420	
	HP Set Gear Drive Quiet	① 08-5420Q	
	HP Set Adjustable Cam	① 08-4720	
	① Spacer cast into Sprocket Hub. For older engines, discard separate cam shaft spacer.		
	② Oil Slinger Not Required		
<b>99</b>	<b>5.0L V8 302 STD; Late</b>		<b>1972</b>
	Timing Set, 3 pc.	① 3004	
	Includes Cam Spkt, Chain, Crank Spkt		
	Timing Set, 3 pc. Nylon	① 73004N	
	Includes Cam Spkt, Chain, Crank Spkt		
	Chain	C-358 58	C3OZ6268A
	Cam Iron	① S-430T 42	D3AZ6256B
	Cam Nylon	① S-430N 42	
	Crank	② S-431 21	D5OZ6306A
	HP Set Dbl Roller 200	① 08-3057-3	
	HP Set Dbl Roller 222	① 08-2251	
	HP Set Dbl Roller 250	① 08-1138	
	HP Set Billet Steel 250	08-2023T-9	
	HP Set Gear Drive	① 08-5420	
	HP Set Gear Drive Quiet	① 08-5420Q	
	HP Set Adjustable Cam	① 08-4751	
	① Spacer cast into Sprocket Hub. For older engines, discard separate cam shaft spacer.		
	② Oil Slinger Not Required		

<b>FORD (cont'd)</b>			
Ref	Part No.	Links/Teeth	OEM
<b>100</b>	<b>5.0L V8 302 STD</b>		<b>1973-1988</b>
	Timing Set, 3 pc.	① 3004	
	Includes Cam Spkt, Chain, Crank Spkt		
	Timing Set, 3 pc. Nylon	① 73004N	
	Includes Cam Spkt, Chain, Crank Spkt		
	Chain	C-358 58	C3OZ6268A
	Cam Iron	① S-430T 42	D3AZ6256B
	Cam Nylon	① S-430N 42	
	Crank	② S-431 21	D5OZ6306A
	HP Set Dbl Roller 200	① 08-3057-3	
	HP Set Dbl Roller 222	① 08-2251	
	HP Set Dbl Roller 250	① 08-1138	
	HP Set Billet Steel 250	08-2023T-9	
	HP Set Gear Drive	① 08-5420	
	HP Set Gear Drive Quiet	① 08-5420Q	
	HP Set Adjustable Cam	① 08-4751	
	① Spacer cast into Sprocket Hub. For older engines, discard separate cam shaft spacer.		
	② Oil Slinger Not Required		
<b>101</b>	<b>5.0L V8 302 HO</b>		<b>1980-1984</b>
	Timing Set, 3 pc.	① 3065	
	Includes Cam Spkt, Chain, Crank Spkt		
	Chain	C-163 58	E0AZ6268A
	Cam	① S-468 42	E0AZ6256A
	Crank	S-531 21	E0AZ6306A
	HP Set Dbl Roller 200	08-3057-3	
	HP Set Dbl Roller 222	08-2251	
	HP Set Dbl Roller 250	08-1138	
	HP Set Billet Steel 250	08-2023T-9	
	HP Set Gear Drive	08-5420	
	HP Set Gear Drive Quiet	08-5420Q	
	HP Set Adjustable Cam	08-4751	
	① To 3/21/84		
<b>102</b>	<b>5.0L V8 302 HO</b>		<b>1985-1988</b>
	Timing Set, 3 pc.	① 3057	
	Includes Cam Spkt, Chain, Crank Spkt		
	Chain	C-163 58	E0AZ6268A
	Cam	① S-612 42	E4AZ6256A
	Crank	S-531 21	E0AZ6306A
	HP Set Dbl Roller 200	08-3057-3	
	HP Set Dbl Roller 222	08-2251	
	HP Set Dbl Roller 250	08-1138	
	HP Set Billet Steel 250	08-2023T-9	
	HP Set Gear Drive	08-5420	
	HP Set Gear Drive Quiet	08-5420Q	
	HP Set Adjustable Cam	08-4751	
	① From 3/21/84		

**SETS - Check Contents (Before Ordering) Starting On Page 397**  
**TBK - Check Contents (Before Ordering) Starting On Page 420**

<b>FORD (cont'd)</b>			
Ref	Part No.	Links/Teeth	OEM
<b>103</b>	<b>5.0L V8 302 Roller Type Chain</b>		<b>1989-1994</b>
Timing Set, 3 pc. 3057 Includes Cam Spkt, Chain, Crank Spkt			
Chain	① C-163	58	E0AZ6268A
Cam	S-612	42	E4AZ6256A
Crank	S-531	21	E0AZ6306A
HP Set Dbl Roller 200	08-3057-3		
HP Set Dbl Roller 222	08-2251		
HP Set Dbl Roller 250	08-1138		
HP Set Billet Steel 250	08-2023T-9		
HP Set Gear Drive	08-5420		
HP Set Gear Drive Quiet	08-5420Q		
HP Set Adjustable Cam	08-4751		
① Double Roller			
<b>104</b>	<b>5.0L V8 302 Silent Type Chain</b>		<b>1990-1995</b>
Timing Set, 3 pc. 3120 Includes Cam Spkt, Chain, Crank Spkt			
Chain	① C-370	58	E7TZ6268A
Cam	① S-818	42	F4TZ6256B
Crank	① S-819	21	F4TZ6306B
HP Set Dbl Roller 200	08-3057-3		
HP Set Dbl Roller 222	08-2251		
HP Set Dbl Roller 250	08-1138		
HP Set Billet Steel 250	08-2023T-9		
HP Set Gear Drive	08-5420		
HP Set Gear Drive Quiet	08-5420Q		
HP Set Adjustable Cam	08-4751		
① From 7/26/94			
<b>105</b>	<b>5.0L V8 99F 302 F Thru 3/31/2011</b>		<b>2011</b>
Mustang GT			
Partial Timing Set C6326S Includes 4 Chains, Crank Spkt, 2 Guides, 2 Tens. Arms, 4 Tensioners			
Chain Primary	① C1036	128	BR3Z-6268-B
Chain Secondary	① C1037	54	BR3Z-6268-A
Crank	S1289	21/21	BR3Z-6306-A
Chain Arm	① 91110		FR3Z-6K255-B
Chain Guide Left	71081		BR3Z-6B274-A
Chain Guide Right	71082		BR3Z-6M256-A
Chain Tensioner Primary	① 91221		DU7Z-6L266-A
Chain Tensioner Second	① 91108		BR3Z-6K254-B
① 2 Required			

<b>FORD (cont'd)</b>			
Ref	Part No.	Links/Teeth	OEM
<b>106</b>	<b>5.0L V8 99F 302 F From 3/31/2011</b>		<b>2011-2014</b>
Mustang GT			
Partial Timing Set C6258S Includes 4 Chains, Crank Spkt, 2 Guides, 2 Tens. Arms, 4 Tensioners			
Partial Timing Set ① C6258SS Includes 4 Chains, 2 Guides, 2 Tens. Arms, 4 Tensioners			
Chain Primary	② C1036	128	BR3Z6268B
Chain Secondary	② C1037	54	BR3Z6268A
Crank	S1289	21/21	BR3Z6306A
Chain Guide Left	71081		BR3Z-6B274-A
Chain Guide Right	71082		BR3Z-6M256-A
Chain Tensioner Arm	② 91110		FR3Z6K255B
Chain Tensioner Primary	② 91107		BR3Z6L266F
Chain Tensioner Second	② 91108		BR3Z6K254B
① Does not include Sprockets ② 2 Required			
<b>107</b>	<b>5.0L V8 99U 302 U</b>		<b>2012-2013</b>
Mustang Boss 302			
Partial Timing Set C6259S Includes 4 Chains, Crank Spkt, 2 Guides, 2 Tens. Arms, 4 Tensioners			
Partial Timing Set ① C6259SS Includes 4 Chains, 2 Guides, 2 Tens. Arms, 4 Tensioners			
Chain Primary	② C1036	128	BR3Z6268B
Chain Secondary	② C1037	54	BR3Z6268A
Crank	S1289	21/21	BR3Z6306A
Chain Guide Left	71081		BR3Z-6B274-A
Chain Guide Right	71082		BR3Z-6M256-A
Chain Tensioner Arm	② 91110		FR3Z6K255B
Chain Tensioner Primary	② 91109		CR3Z6L266A
Chain Tensioner Second	② 91108		BR3Z6K254B
① Does not include Sprockets ② 2 Required			
<b>108</b>	<b>5.0L V8 302 F</b>		<b>2015-2016</b>
Mustang GT			
Partial Timing Set C6353S Includes 4 Chains, Crank Spkt, 4 Guides, 2 Tens. Arms, 4 Tensioners			
Partial Timing Set ① C6353SS Includes 4 Chains, 2 Guides, 2 Tens. Arms, 4 Tensioners			
Chain Primary	② C1122	128	FR3Z-6268-A
Chain Secondary	② C1037	54	BR3Z-6268-A
Crank	S1402	21/21	FR3Z-6306-A
Chain Arm	② 91110		FR3Z-6K255-B
Chain Guide Left	71081		BR3Z-6B274-A
Chain Guide Right	71082		BR3Z-6M256-A
Chain Tensioner Primary	② 91107		JL3Z-6L266-B
Chain Tensioner Second	② 91108		BR3Z-6K254-B
① Does not include Sprockets ② 2 Required			
<b>109</b>	<b>5.1L V8 312</b>		<b>1956-1957</b>
Timing Set, 3 pc. 3031 Includes Cam Spkt, Chain, Crank Spkt			
Chain	C-354	56	EAA6268B
Cam	S-249	42	EAA6256A
Crank	S-250	21	B8A6306B

**SETS - Check Contents (Before Ordering) Starting On Page 397**  
**TBK - Check Contents (Before Ordering) Starting On Page 420**



<b>FORD (cont'd)</b>				
Ref	Part No.	Links/Teeth	OEM	
<b>110</b>	<b>5.2L V8 315 Z</b>		<b>2016-2017</b>	
	Mustang Shelby GT 350			
	Partial Timing Set	C6352S	Includes 4 Chains, Crank Spkt, 4 Guides, 2 Tens. Arms, 4 Tensioners	
	Partial Timing Set	① C6352SS	Includes 4 Chains, 2 Guides, 2 Tens. Arms, 4 Tensioners	
	Chain Primary	② C1121	128	GR3Z-6268-A
	Chain Secondary	② C1037	54	BR3Z-6268-A
	Crank	S1402	21/21	FR3Z-6306-A
	Chain Arm	② 91252		CR3Z-6K255-A
	Chain Guide Left	71081		BR3Z-6B274-A
	Chain Guide Right	71082		BR3Z-6M256-A
	Chain Tensioner Primary	② 91107		JL3Z-6L266-B
	Chain Tensioner Second	② 91108		BR3Z-6K254-B
	① Does not include Sprockets			
	② 2 Required			
<b>111</b>	<b>5.4L V8 332</b>		<b>1958-1959</b>	
	Timing Set, 3 pc.	3188	Includes Cam Spkt, Chain, Crank Spkt	
	Chain	C-494	48	B8AZ6268A
	Cam	S-284	36	B8A6256A
	Crank	S-285	18	B8A6306A
<b>112</b>	<b>5.4L V8 330 H DOHC</b>		<b>2000</b>	
	Mustang SVT Cobra			
	Complete Timing Set	C6100S	Includes 4 Cam Spkts, 4 Chains, Crank Spkt, 2 Guides, 2 Spacers, 2 Tens. Arms, 4 Tensioners	
	Partial Timing Set	① C6100SS	Includes 4 Chains, 2 Guides, 2 Tens. Arms, 4 Tensioners	
	Chain	② C-391	122	F6TZ6268AA
	Chain Secondary	② C-189	44	F3LY6268B
	Cam Secondary	③ S-790P	20	F8ZZ6256AA
	Cam Spacer	② S-803S		F3LY6265A
	Crank	S-843	21/21	XL3Z6306BA
	Chain Arm	② 9417		XL1Z6K255AA
	Chain Guide Left	7415		XL1Z6K297AA
	Chain Guide Right	7416		XL1Z6M256AA
	Chain Tensioner L.H. Pri	9338		F6AZ6L266CA
	Chain Tensioner R.H. Pri	9339		F6AZ6L233DA
	Chain Tensioner L.H. Sec	9404		F7LZ6K254BA
	Chain Tensioner R.H. Se	9405		F7LZ6K254AA
	① Does not include Sprockets			
	② 2 Required			
	③ 4 Required			

<b>FORD (cont'd)</b>				
Ref	Part No.	Links/Teeth	OEM	
<b>113</b>	<b>5.4L V8 330 S DOHC</b>		<b>2005-2006</b>	
	GT			
	Complete Timing Set	C6119S	Includes 4 Cam Spkts, 4 Chains, Crank Spkt, 2 Guides, 2 Spacers, 2 Tens. Arms, 4 Tensioners	
	Chain	① C-391	122	F6TZ6268AA
	Chain Secondary	① C-189	44	F3LY6268B
	Cam Secondary	② S-790P	20	F8ZZ6256AA
	Cam Spacer	① S-803S		F3LY6265A
	Crank	S-869	21/21	XL3Z6306AA
	Chain Arm	① 9417		XL1Z6K255AA
	Chain Guide Left	7415		XL1Z6K297AA
	Chain Guide Right	7416		XL1Z6M256AA
	Chain Tensioner Left	9532		XL1Z6L266AA
	Chain Tensioner Right	9533		1L3Z6L266AA
	Chain Tensioner L.H. Sec	9404		F7LZ6K254BA
	Chain Tensioner R.H. Se	9405		F7LZ6K254AA
	① 2 Required			
	② 4 Required			
<b>114</b>	<b>5.4L V8 330 S DOHC</b>		<b>2007-2012</b>	
	Mustang Shelby GT500			
	Complete Timing Set	C6207S	Includes 6 Cam Spkts, 4 Chains, Crank Spkt, 2 Guides, 2 Tens. Arms, 4 Tensioners	
	Partial Timing Set	① C6207SS	Includes 4 Chains, 2 Guides, 2 Tens. Arms, 4 Tensioners	
	Chain	② C1008	138	7R3Z6268AA
	Chain Secondary	② C-189	44	7R3Z6268BA
	Cam Left	S1238	42	7R3Z6256BA
	Cam Right	S1236	42	7R3Z6256AA
	Cam Secondary	③ S-790P	20	F8ZZ6256AA
	Crank	S1231	21	7R3Z6306AA
	Chain Arm Left	91035		7R3Z6L253AA
	Chain Arm Right	91034		7R3Z6K255AA
	Chain Guide Left	71033		7R3Z6B274AA
	Chain Guide Right	71032		7R3Z6M256AA
	Chain Tensioner Primary	② 91033		7R3Z6L266AA
	Chain Tensioner L.H. Sec	9404		F7LZ6K254BA
	Chain Tensioner R.H. Se	9405		F7LZ6K254AA
	① Does not include Sprockets			
	② 2 Required			
	③ 4 Required			
<b>115</b>	<b>5.8L V8 352</b>		<b>1958-1962</b>	
	Timing Set, 3 pc.	3188	Includes Cam Spkt, Chain, Crank Spkt	
	Chain	C-494	48	B8AZ6268A
	Cam	S-284	36	B8A6256A
	Crank	S-285	18	B8A6306A
<b>116</b>	<b>5.8L V8 352</b>		<b>1963</b>	
	Chain	C-494	48	B8AZ6268A
	Cam Iron	① S-396T	36	C8AZ6256A
	Crank	S-285	18	B8A6306A
	① Spacer cast into Sprocket Hub. For older engines, discard separate cam shaft spacer.			

<b>FORD (cont'd)</b>			
Ref	Part No.	Links/Teeth	OEM
<b>117</b>	<b>5.8L V8 352</b>		<b>1964-1966</b>
Timing Set, 3 pc. ① 3012 Includes Cam Spkt, Chain, Crank Spkt			
Chain	C-494	48	D0AZ6268A
Cam Iron	① S-396T	36	C8AZ6256A
Crank	S-321	18	C4AZ6306A
HP Set Dbl Roller 222	① 08-2208		
HP Set Dbl Roller 250	① 08-1108		
HP Set Billet Steel 250	① 08-2006T-9		
① Spacer cast into Sprocket Hub. For older engines, discard separate cam shaft spacer.			
<b>118</b>	<b>5.8L V8 351W Use Standard 1/4" Thrust Plate</b>		<b>1968-1971</b>
Timing Set, 3 pc. ① 3014 Includes Cam Spkt, Chain, Crank Spkt			
Chain	C-358	58	C3OZ6268A
Cam Iron	① S-406T	42	C5OZ6256B
Crank	② S-431	21	D5OZ6306A
HP Set Dbl Roller 200	① 08-3054-3		
HP Set Dbl Roller 222	① 08-2220		
HP Set Dbl Roller 250	① 08-1135		
HP Set Billet Steel 250	① 08-2003T-9		
HP Set Gear Drive	① 08-5420		
HP Set Gear Drive Quiet	① 08-5420Q		
HP Set Adjustable Cam	① 08-4720		
① Spacer cast into Sprocket Hub. For older engines, discard separate cam shaft spacer.			
② Oil Slinger Not Required			
<b>119</b>	<b>5.8L V8 351C R,Q, M Cleveland</b>		<b>1970-1974</b>
Timing Set, 3 pc. ① 3005 Includes Cam Spkt, Chain, Crank Spkt			
Chain	C-494	48	D0AZ6268A
Cam Iron	① S-420T	36	D0AZ6256A
Crank	S-493	18	D7TZ6306A
HP Set Dbl Roller 222	① 08-2221		
HP Set Dbl Roller 250	① 08-1121		
HP Set Billet Steel 250	08-2008T-9		
HP Set Gear Drive	① 08-5421		
HP Set Gear Drive Quiet	① 08-5421Q		
① Spacer cast into Sprocket Hub. For older engines, discard separate cam shaft spacer.			

<b>FORD (cont'd)</b>			
Ref	Part No.	Links/Teeth	OEM
<b>120</b>	<b>5.8L V8 Windsor 351W STD; Late</b>		<b>1972</b>
Timing Set, 3 pc. ① 3004 Includes Cam Spkt, Chain, Crank Spkt			
Timing Set, 3 pc. Nylon ① 73004N Includes Cam Spkt, Chain, Crank Spkt			
Chain	C-358	58	C3OZ6268A
Cam Iron	① S-430T	42	D3AZ6256B
Cam Nylon	① S-430N	42	
Crank	② S-431	21	D5OZ6306A
HP Set Dbl Roller 200	① 08-3057-3		
HP Set Dbl Roller 222	① 08-2251		
HP Set Dbl Roller 250	① 08-1138		
HP Set Billet Steel 250	① 08-2023T-9		
HP Set Gear Drive	① 08-5420		
HP Set Gear Drive Quiet	① 08-5420Q		
HP Set Adjustable Cam	① 08-4751		
① Spacer cast into Sprocket Hub. For older engines, discard separate cam shaft spacer.			
② Oil Slinger Not Required			
<b>121</b>	<b>5.8L V8 351M H</b>		<b>1973-1979</b>
Timing Set, 3 pc. ① 3009 Includes Cam Spkt, Chain, Crank Spkt			
Chain	C-498	48	D3AZ6268A
Cam Iron	① S-436T	36	D3AZ6256A
Crank	② S-475	18	D5AZ6306A
HP Set Dbl Roller 222	① 08-2221		
HP Set Dbl Roller 250	① 08-1121		
HP Set Billet Steel 250	08-2008T-9		
HP Set Gear Drive	① 08-5421		
HP Set Gear Drive Quiet	① 08-5421Q		
① Spacer cast into Sprocket Hub. For older engines, discard separate cam shaft spacer.			
② Oil Slinger Not Required			
<b>122</b>	<b>5.8L V8 Windsor 351W STD</b>		<b>1973-1988</b>
Timing Set, 3 pc. ① 3004 Includes Cam Spkt, Chain, Crank Spkt			
Timing Set, 3 pc. Nylon ① 73004N Includes Cam Spkt, Chain, Crank Spkt			
Chain	C-358	58	C3OZ6268A
Cam Iron	① S-430T	42	D3AZ6256B
Cam Nylon	① S-430N	42	
Crank	② S-431	21	D5OZ6306A
HP Set Dbl Roller 200	① 08-3057-3		
HP Set Dbl Roller 222	① 08-2251		
HP Set Dbl Roller 250	① 08-1138		
HP Set Billet Steel 250	① 08-2023T-9		
HP Set Gear Drive	① 08-5420		
HP Set Gear Drive Quiet	① 08-5420Q		
HP Set Adjustable Cam	① 08-4751		
① Spacer cast into Sprocket Hub. For older engines, discard separate cam shaft spacer.			
② Oil Slinger Not Required			

**SETS - Check Contents (Before Ordering) Starting On Page 397**  
**TBK - Check Contents (Before Ordering) Starting On Page 420**

<b>FORD (cont'd)</b>				
Ref	Part No.	Links/Teeth	OEM	
<b>123</b>	<b>5.8L V8 351W HO - Roller Type Chain;</b>		<b>1980-1984</b>	
<b>Police Car</b>				
Timing Set, 3 pc. ① 3065 Includes Cam Spkt, Chain, Crank Spkt				
Chain	C-163	58	E0AZ6268A	
Cam	① S-468	42	E0AZ6256A	
Crank	S-531	21	E0AZ6306A	
HP Set Dbl Roller 200	08-3057-3			
HP Set Dbl Roller 222	08-2251			
HP Set Dbl Roller 250	08-1138			
HP Set Billet Steel 250	08-2023T-9			
HP Set Gear Drive	08-5420			
HP Set Gear Drive Quiet	08-5420Q			
HP Set Adjustable Cam	08-4751			
① To 3/21/84				
<b>124</b>	<b>5.8L V8 351W HO - Roller Type Chain;</b>		<b>1984-1991</b>	
<b>Police Car</b>				
Timing Set, 3 pc. ① 3057 Includes Cam Spkt, Chain, Crank Spkt				
Chain	C-163	58	E0AZ6268A	
Cam	① S-612	42	E4AZ6256A	
Crank	S-531	21	E0AZ6306A	
HP Set Dbl Roller 200	08-3057-3			
HP Set Dbl Roller 222	08-2251			
HP Set Dbl Roller 250	08-1138			
HP Set Billet Steel 250	08-2023T-9			
HP Set Gear Drive	08-5420			
HP Set Gear Drive Quiet	08-5420Q			
HP Set Adjustable Cam	08-4751			
① From 3/21/84				
<b>125</b>	<b>5.8L V8 351 G STD</b>		<b>1986-1989</b>	
Timing Set, 3 pc. ① 3004 Includes Cam Spkt, Chain, Crank Spkt				
Timing Set, 3 pc. Nylon ① 73004N Includes Cam Spkt, Chain, Crank Spkt				
Chain	C-358	58	C3OZ6268A	
Cam Iron	① S-430T	42	D3AZ6256B	
Cam Nylon	① S-430N	42		
Crank	② S-431	21	D5OZ6306A	
HP Set Dbl Roller 200	① 08-3057-3			
HP Set Dbl Roller 222	① 08-2251			
HP Set Dbl Roller 250	① 08-1138			
HP Set Billet Steel 250	① 08-2023T-9			
HP Set Gear Drive	① 08-5420			
HP Set Gear Drive Quiet	① 08-5420Q			
HP Set Adjustable Cam	① 08-4751			
① Spacer cast into Sprocket Hub. For older engines, discard separate cam shaft spacer.				
② Oil Slinger Not Required				

<b>FORD (cont'd)</b>				
Ref	Part No.	Links/Teeth	OEM	
<b>126</b>	<b>5.8L V8 351W HO - Roller Type Chain;</b>		<b>1995</b>	
<b>Police Car</b>				
Timing Set, 3 pc. ① 3057 Includes Cam Spkt, Chain, Crank Spkt				
Chain	C-163	58	E0AZ6268A	
Cam	① S-612	42	E4AZ6256A	
Crank	S-531	21	E0AZ6306A	
HP Set Dbl Roller 200	08-3057-3			
HP Set Dbl Roller 222	08-2251			
HP Set Dbl Roller 250	08-1138			
HP Set Billet Steel 250	08-2023T-9			
HP Set Gear Drive	08-5420			
HP Set Gear Drive Quiet	08-5420Q			
HP Set Adjustable Cam	08-4751			
① From 3/21/84				
<b>127</b>	<b>5.9L V8 361</b>		<b>1958-1960</b>	
Timing Set, 3 pc. 3188 Includes Cam Spkt, Chain, Crank Spkt				
Chain	C-494	48	B8AZ6268A	
Cam	S-284	36	B8A6256A	
Crank	S-285	18	B8A6306A	
<b>128</b>	<b>6.4L V8 390</b>		<b>1961-1962</b>	
Timing Set, 3 pc. 3188 Includes Cam Spkt, Chain, Crank Spkt				
Chain	C-494	48	B8AZ6268A	
Cam	S-284	36	B8A6256A	
Crank	S-285	18	B8A6306A	
<b>129</b>	<b>6.4L V8 390</b>		<b>1963</b>	
Chain	C-494	48	B8AZ6268A	
Cam Iron	① S-396T	36	C8AZ6256A	
Crank	S-285	18	B8A6306A	
① Spacer cast into Sprocket Hub. For older engines, discard separate cam shaft spacer.				
<b>130</b>	<b>6.4L V8 390</b>		<b>1964-1971</b>	
Timing Set, 3 pc. ① 3012 Includes Cam Spkt, Chain, Crank Spkt				
Chain	C-494	48	D0AZ6268A	
Cam Iron	① S-396T	36	C8AZ6256A	
Crank	S-321	18	C4AZ6306A	
HP Set Dbl Roller 222	① 08-2208			
HP Set Dbl Roller 250	① 08-1108			
HP Set Billet Steel 250	① 08-2006T-9			
① Spacer cast into Sprocket Hub. For older engines, discard separate cam shaft spacer.				

**SETS - Check Contents (Before Ordering) Starting On Page 397**  
**TBK - Check Contents (Before Ordering) Starting On Page 420**

<b>FORD (cont'd)</b>			
Ref	Part No.	Links/Teeth	OEM
<b>131</b>	<b>6.6L V8 400</b>		<b>1971-1972</b>
Timing Set, 3 pc. ① 3005 Includes Cam Spkt, Chain, Crank Spkt			
Chain	C-494	48	D0AZ6268A
Cam Iron	① S-420T	36	D0AZ6256A
Crank	S-493	18	D7TZ6306A
HP Set Dbl Roller 200	08-3057-3		
HP Set Dbl Roller 222	① 08-2221		
HP Set Dbl Roller 250	① 08-1121		
HP Set Billet Steel 250	① 08-2008T-9		
HP Set Gear Drive	① 08-5421		
HP Set Gear Drive Quiet	① 08-5421Q		
① Spacer cast into Sprocket Hub. For older engines, discard separate cam shaft spacer.			
<b>132</b>	<b>6.6L V8 400</b>		<b>1973-1978</b>
Timing Set, 3 pc. ① 3009 Includes Cam Spkt, Chain, Crank Spkt			
Chain	C-498	48	D3AZ6268A
Cam Iron	① S-436T	36	D3AZ6256A
Crank	② S-475	18	D5AZ6306A
HP Set Dbl Roller 222	① 08-2221		
HP Set Dbl Roller 250	① 08-1121		
HP Set Billet Steel 250	① 08-2008T-9		
HP Set Gear Drive	① 08-5421		
HP Set Gear Drive Quiet	① 08-5421Q		
① Spacer cast into Sprocket Hub. For older engines, discard separate cam shaft spacer.			
② Oil Slinger Not Required			
<b>133</b>	<b>6.7L V8 410</b>		<b>1958</b>
Chain	C-491	52	B8E6268A
Crank	S-283	20	B8E6306A
<b>134</b>	<b>6.7L V8 406</b>		<b>1963</b>
Chain	C-494	48	B8AZ6268A
Cam Iron	① S-396T	36	C8AZ6256A
Crank	S-285	18	B8A6306A
① Spacer cast into Sprocket Hub. For older engines, discard separate cam shaft spacer.			
<b>135</b>	<b>7.0L V8 427</b>		<b>1963</b>
Chain	C-494	48	B8AZ6268A
Cam Iron	① S-396T	36	C8AZ6256A
Crank	S-285	18	B8A6306A
① Spacer cast into Sprocket Hub. For older engines, discard separate cam shaft spacer.			
<b>136</b>	<b>7.0L V8 427</b>		<b>1964-1968</b>
Timing Set, 3 pc. ① 3012 Includes Cam Spkt, Chain, Crank Spkt			
Chain	C-494	48	D0AZ6268A
Cam Iron	① S-396T	36	C8AZ6256A
Crank	S-321	18	C4AZ6306A
HP Set Dbl Roller 222	① 08-2208		
HP Set Dbl Roller 250	① 08-1108		
HP Set Billet Steel 250	① 08-2006T-9		
① Spacer cast into Sprocket Hub. For older engines, discard separate cam shaft spacer.			

<b>FORD (cont'd)</b>			
Ref	Part No.	Links/Teeth	OEM
<b>137</b>	<b>7.0L V8 428</b>		<b>1966-1970</b>
Timing Set, 3 pc. ① 3012 Includes Cam Spkt, Chain, Crank Spkt			
Chain	① C-494	48	D0AZ6268A
Cam Iron	① S-396T	36	C8AZ6256A
Crank	S-321	18	C4AZ6306A
HP Set Dbl Roller 222	① 08-2208		
HP Set Dbl Roller 250	① 08-1108		
HP Set Billet Steel 250	① 08-2006T-9		
① Spacer cast into Sprocket Hub. For older engines, discard separate cam shaft spacer.			
<b>138</b>	<b>7.0L V8 429</b>		<b>1968-1971</b>
Timing Set, 3 pc. ① 3037 Includes Cam Spkt, Chain, Crank Spkt			
Chain	C-491	52	SZ6268AC
Cam Iron	① S-420T	36	D0AZ6256A
Crank	S-493	18	D7TZ6306A
① Spacer cast into Sprocket Hub. For older engines, discard separate cam shaft spacer.			
<b>139</b>	<b>7.0L V8 429 STD</b>		<b>1972-1973</b>
Timing Set, 3 pc. ① 3013 Includes Cam Spkt, Chain, Crank Spkt			
Chain	C-491	52	C8SZ6268A
Cam Iron	① S-420T	36	D0AZ6256A
Crank	S-421	18	D2VY6306A
HP Set Dbl Roller 222	① 08-2230		
HP Set Dbl Roller 250	① 08-1122		
HP Set Billet Steel 250	① 08-2009T-9		
HP Set Gear Drive	① 08-5430		
HP Set Gear Drive Quiet	① 08-5430Q		
HP Set Adjustable Cam	① 08-4730		
① Spacer cast into Sprocket Hub. For older engines, discard separate cam shaft spacer.			
<b>140</b>	<b>7.0L V8 429 Special</b>		<b>1973</b>
Timing Set, 3 pc. ① 3037 Includes Cam Spkt, Chain, Crank Spkt			
Chain	C-491	52	SZ6268AC
Cam Iron	① S-420T	36	D0AZ6256A
Crank	S-493	18	D7TZ6306A
① Spacer cast into Sprocket Hub. For older engines, discard separate cam shaft spacer.			
<b>141</b>	<b>7.5L V8 460 Police</b>		<b>1973-1974</b>
Timing Set, 3 pc. ① 3037 Includes Cam Spkt, Chain, Crank Spkt			
Chain	C-491	52	SZ6268AC
Cam Iron	① S-420T	36	D0AZ6256A
Crank	S-493	18	D7TZ6306A
① Spacer cast into Sprocket Hub. For older engines, discard separate cam shaft spacer.			

**SETS - Check Contents (Before Ordering) Starting On Page 397**  
**TBK - Check Contents (Before Ordering) Starting On Page 420**

## FORD (cont'd)

Ref	Part No.	Links/Teeth	OEM
<b>142</b>	<b>7.5L V8 460 Police</b>		<b>1975-1976</b>
Timing Set, 3 pc. ① 3013 Includes Cam Spkt, Chain, Crank Spkt			
Chain	C-491	52	C8SZ6268A
Cam Iron	① S-420T	36	D0AZ6256A
Crank	S-421	18	D2VY6306A
HP Set Dbl Roller 222	① 08-2230		
HP Set Dbl Roller 250	① 08-1122		
HP Set Billet Steel 250	① 08-2009T-9		
HP Set Gear Drive	① 08-5430		
HP Set Gear Drive Quiet	① 08-5430Q		
HP Set Adjustable Cam	① 08-4730		
① Spacer cast into Sprocket Hub. For older engines, discard separate cam shaft spacer.			

<b>143</b>	<b>7.5L V8 460 Police</b>		<b>1977</b>
Timing Set, 3 pc. ① 3037 Includes Cam Spkt, Chain, Crank Spkt			
Chain	C-491	52	SZ6268AC
Cam Iron	① S-420T	36	D0AZ6256A
Crank	S-493	18	D7TZ6306A
① Spacer cast into Sprocket Hub. For older engines, discard separate cam shaft spacer.			

## FORD (BRITISH)

Engine/Model	Year	Ref
1.3L 4 Cyl. 1298cc .....	1962-1977 .....	<b>1</b>
1.6L 4 Cyl. 1598cc .....	1962-1977 .....	<b>2</b>

Ref	Part No.	Links/Teeth	OEM
<b>1</b>	<b>1.3L 4 Cyl. 1298cc</b>		<b>1962-1977</b>
Cortina Mark I, Capri 1300			
Chain	C-172	46	D0RY6268A
<b>2</b>	<b>1.6L 4 Cyl. 1598cc</b>		<b>1962-1977</b>
Cortina Mark II, 1600 GT			
Chain	C-172	46	D0RY6268A

## FORD TRACTOR

Engine/Model	Year	Ref
134, 144, 172 NAA-NAB .....	1952-1976 .....	<b>1</b>
4 Cyl. 120 9N .....	1939-1941 .....	<b>2</b>
4 Cyl. 120 2N, 8N, 9N .....	1942-1952 .....	<b>3</b>
4 Cyl. 144 NAA-NAB .....	1952-1976 .....	<b>4</b>

Ref	Part No.	Links/Teeth	OEM
<b>1</b>	<b>134, 144, 172 NAA-NAB</b>		<b>1952-1976</b>
Cam	4710	42	EAF6256M
Crank	4701	21	EAF6306B
Gear Set	4710S	42/21	
<b>2</b>	<b>4 Cyl. 120 9N</b>		<b>1939-1941</b>
Crank	4704	22	786306A
<b>3</b>	<b>4 Cyl. 120 2N, 8N, 9N</b>		<b>1942-1952</b>
Cam Aluminum	4706	44	7RA6256A
Crank	4704	22	486306A
Gear Set Aluminum	4707S	44/22	
<b>4</b>	<b>4 Cyl. 144 NAA-NAB</b>		<b>1952-1976</b>
Cam	4710	42	EAF6256M
Crank	4701	21	EAF6306B
Gear Set	4710S	42/21	

## FORD INDUSTRIAL

Engine/Model	Year	Ref
1.1L 67 w/Distributor .....	1984-1989 .....	<b>1</b>
1.1L 67 w/o Distributor .....	1989-1992 .....	<b>2</b>
1.3L 79 w/Distributor .....	1984-1989 .....	<b>3</b>

## FORD INDUSTRIAL (cont'd)

Engine/Model	Year	Ref
1.3L 79 w/o Distributor .....	1989-1998 .....	<b>4</b>
1.6L 4 Cyl. 79 OHV .....	1973-1994 .....	<b>5</b>
1.6L 4 Cyl. 98 OHV .....	1973-1994 .....	<b>6</b>
2.2L 4 Cyl. 134 .....	1953-1976 .....	<b>7</b>
2.4L 4 Cyl. 144 .....	1953-1976 .....	<b>8</b>
2.8L 4 Cyl. 172 .....	1955-1976 .....	<b>9</b>
3.7L 6 Cyl. 223 F-B6PF .....	1958-1964 .....	<b>10</b>
3.9L 6 Cyl. 240 Heavy Duty .....	1965-1974 .....	<b>11</b>
4.8L 6 Cyl. 292 K-B8PK .....	1958-1964 .....	<b>12</b>
4.9L 6 Cyl. 300 Heavy Duty .....	1965-1981 .....	<b>13</b>

Ref	Part No.	Links/Teeth	OEM
<b>1</b>	<b>1.1L 67 w/Distributor</b>		<b>1984-1989</b>
VGS411			
Chain	C-172	46	DORY-6268A
Chain Tensioner	8254		77BM6K254AA
Chain Tensioner Shoe	8256		D1FZ6285A
<b>2</b>	<b>1.1L 67 w/o Distributor</b>		<b>1989-1992</b>
VGS411			
Chain	C-172	46	DORY-6268A
Chain Tensioner	8254		77BM6K254AA
Chain Tensioner Shoe	8256		D1FZ6285A
<b>3</b>	<b>1.3L 79 w/Distributor</b>		<b>1984-1989</b>
VGS413i			
Chain	C-172	46	DORY6268A
Chain Tensioner	8254		77BM6K254AA
Chain Tensioner Shoe	8256		D1FZ6285A
<b>4</b>	<b>1.3L 79 w/o Distributor</b>		<b>1989-1998</b>
VGS413i			
Chain	C-172	46	D0RY6268A
Chain Tensioner	8254		77BM6K254AA
Chain Tensioner Shoe	8256		D1FZ6285A
<b>5</b>	<b>1.6L 4 Cyl. OHV 79</b>		<b>1973-1994</b>
KSG4146 Kent 2274E			
Timing Set, 3 pc.	3200		
Includes Cam Spkt, Chain, Crank Spkt			
Chain	C-172	46	D0RY6268A
Crank	S-423	17	D0RY6306A
Chain Tensioner	8254		77BM6K254AA
Chain Tensioner Shoe	8255		77BM6K255AK
<b>6</b>	<b>1.6L 4 Cyl. 98 OHV</b>		<b>1973-1994</b>
Timing Set, 3 pc. 3200 Includes Cam Spkt, Chain, Crank Spkt			
Chain	C-172	46	DORY6268A
Crank	S-423	17	D0RY6306A
Chain Tensioner	8254		77BM6K254AA
Chain Tensioner Shoe	8255		77BM6K255AK
<b>7</b>	<b>2.2L 4 Cyl. 134</b>		<b>1953-1976</b>
Cam	4710	42	EAF6256M
Crank	4701	21	EAF6306B
Gear Set	4710S	42/21	
<b>8</b>	<b>2.4L 4 Cyl. 144</b>		<b>1953-1976</b>
Cam	4710	42	EAF6256M
Crank	4701	21	EAF6306B
Gear Set	4710S	42/21	
<b>9</b>	<b>2.8L 4 Cyl. 172</b>		<b>1955-1976</b>
Cam	4710	42	EAF6256M
Crank	4701	21	EAF6306B
Gear Set	4710S	42/21	

## FORD INDUSTRIAL (cont'd)

Ref	Part No.	Links/Teeth	OEM
<b>10</b>	<b>3.7L 6 Cyl. 223 F-B6PF</b>		<b>1958-1964</b>
Timing Set, 3 pc. 3031 Includes Cam Spkt, Chain, Crank Spkt			
Chain	C-354	56	EAA6268B
Cam	S-249	42	EAA6256A
Crank	S-250	21	B8A6306B
<b>11</b>	<b>3.9L 6 Cyl. 240 Heavy Duty</b>		<b>1965-1974</b>
Cam	2752	92	D8TZ6256A
Crank	2757	46	D8TZ6306A
Matched Set	2754SA	92/46	
<b>12</b>	<b>4.8L 6 Cyl. 292 K-B8PK</b>		<b>1958-1964</b>
Timing Set, 3 pc. 3031 Includes Cam Spkt, Chain, Crank Spkt			
Chain	C-354	56	EAA6268B
Cam	S-249	42	EAA6256A
Crank	S-250	21	B8A6306B
<b>13</b>	<b>4.9L 6 Cyl. 300 Heavy Duty</b>		<b>1965-1981</b>
Cam	2752	92	D8TZ6256A
Crank	2757	46	D8TZ6306A
Matched Set	2754SA	92/46	

## FORD TRUCK

Engine/Model	Year	Ref
1.8L 4 Cyl. 1800cc 110	1972-1978	1
2.0L 4 Cyl. 121 Canada & U.S.	1979-1980	2
2.0L 4 Cyl. 121 Canada & U.S.	1980-1982	3
2.0L 4 Cyl. 122	1983-1988	4
2.0L 4 Cyl. 1989cc 122 B DOHC	2001-2004	5
2.0L 4 Cyl. 121 N DOHC	2010-2013	6
2.0L 4 Cyl. 1999cc 9	2013-2017	7
2.3L 4 Cyl. 140	1978-1991	8
2.3L 4 Cyl. 140 Diesel	1985-1987	9
2.3L 4 Cyl. 140 A From 1/13/92	1992-1994	10
2.3L 4 Cyl. 140	1995-1997	11
2.3L 4 Cyl. 2240cc D	2001-2011	12
2.3L 4 Cyl. 2260cc Z	2005-2006	13
2.3L 4 Cyl. 2260cc H, Z	2007-2008	14
2.4L 6 Cyl. 144	1960-1964	15
2.5L 4 Cyl. 153 C	1998-2001	16
2.5L 4 Cyl. 2488cc 3, 7	2009-2017	17
2.5L 4 Cyl. 2488cc 7	2014-2017	18
2.7L V6 164 P	2015-2019	19
2.8L 6 Cyl. 170	1961-1972	20
2.8L V6 171	1983-1986	21
2.9L V6 177	1986-1992	22
3.0L V6 182 U	1986-1998	23
3.0L V6 182 U, V	1999-2008	24
3.0L V6 183 1 Duratec DOHC	2001-2008	25
3.0L V6 183 G Duratec DOHC; 24 Valv.	2009-2012	26
3.3L 6 Cyl. 200	1965-1974	27
3.5L 6 Cyl. 215	1952-1953	28
3.5L V6 213 C, T	2007-2010	29
3.5L V6 213 C	2011-2012	30
3.5L V6 C, 8	2011-2015	31
3.5L V6 213 T	2011-2019	32
3.5L V6 213 8	2013-2018	33
3.5L V6 213 T	2013-2019	34
3.5L V6 213 T	2014-2019	35
3.5L V6 213 T	2015-2017	36
3.5L V6 213 8	2015-2018	37
3.7L 6 Cyl. 223	1957-1958	38
3.7L V6 M	2011-2012	39
3.7L V6 K	2011-2014	40
3.7L V6 227cc T	2011-2014	41
3.7L V6 M	2013-2014	42

## FORD TRUCK (cont'd)

Engine/Model	Year	Ref
3.7L V6 227cc R	2013-2019	43
3.7L V6 M	2015-2018	44
3.8L V6 230	1982-1983	45
3.8L V6 232 4	1995-2003	46
3.9L 6 Cyl. 240 Heavy Duty	1965-1974	47
3.9L 6 Cyl. 240 Light Duty	1965-1974	48
3.9L V6 238 6	2004-2007	49
3.9L V8 239	1948	50
3.9L V8 239	1949-1953	51
3.9L V8 239	1954-1955	52
4.0L V6 245 X	1990-1993	53
4.0L V6 245 X	1994-2000	54
4.0L V6 245 E, K SOHC, 2WD	1997-2010	55
4.0L V6 245 E, K SOHC, 4WD	1997-2010	56
4.2L V6 256 2	1997-2003	57
4.2L V6 256	1997-2010	58
4.2L V6 256	2004-2007	59
4.2L V8 256	1955	60
4.2L V8 255	1981-1982	61
4.5L V8 272 Heavy Duty	1956-1958	62
4.5L V8 272 Light Duty	1956-1958	63
4.6L V8 281 6 Cam Sprockets Integrate..	1997-1999	64
4.6L V8 281 6 SOHC Windsor Eng. ....	1997-2000	65
4.6L V8 281 W Romeo	1997-2001	66
4.6L V8 281 W Romeo to 10-02	2002-2003	67
4.6L V8 281 6 SOHC Windsor Eng. ....	2002-2003	68
4.6L V8 281 W From 11-02	2003-2004	69
4.6L V8 281 W SOHC Romeo Eng. ....	2005-2007	70
4.6L V8 281 W Romeo to 7/16/07	2005-2007	71
4.6L V8 281 8 SOHC	2006-2010	72
4.6L V8 281 W Romeo	2008	73
4.6L V8 281 W Romeo From 7/17/07 ..	2008-2010	74
4.6L V8 281 8	2009-2010	75
4.6L V8 281 W Romeo	2009-2014	76
4.7L V8 292 Light Duty	1958-1964	77
4.7L V8 292 Heavy Duty	1958-1964	78
4.7L V8 289	1966-1968	79
4.9L 6 Cyl. 300	1965-1996	80
5.0L V8 302	1969-1971	81
5.0L V8 302 Late	1972	82
5.0L V8 302	1973-1988	83
5.0L V8 302 Roller Type Chain	1989-2001	84
5.0L V8 302 Silent Type Chain	1994-2001	85
5.0L V8 302 F 99F Thru 3/31/2011	2011	86
5.0L V8 302 F 99F From 4/01/2011	2011-2014	87
5.0L V8 302 F	2015-2016	88
5.4L V8 330 Heavy Duty	1964-1972	89
5.4L V8 330 Med. Duty	1964-1977	90
5.4L V8 330 Heavy Duty	1973-1974	91
5.4L V8 330 L, M, Z Cam Sprockets Int..	1997-1999	92
5.4L V8 330 L Cam Sprockets Integrate..	1997-1999	93
5.4L V8 330 L, M, Z, 3 Cam Sprockets I..	1997-1999	94
5.4L V8 330 L Cam Sprockets Integrate..	2000-2001	95
5.4L V8 330 L, M Cam Sprockets Integr..	2000-2001	96
5.4L V8 330 L, M, Z, 3 Cam Sprockets I..	2000-2001	97
5.4L V8 330 L Cam Sprockets Integrate..	2002-2004	98
5.4L V8 330 L, M, Z, 3 SOHC	2002-2004	99
5.4L V8 330 L, M, Z, 3 Cam Sprockets I..	2002-2004	100
5.4L V8 330 L SOHC	2002-2005	101
5.4L V8 330 L, M SOHC	2002-2008	102
5.4L V8 330 5, V SOHC	2004-2010	103
5.4L V8 330 5 SOHC	2005-2014	104
5.4L V8 330 L SOHC	2009-2016	105
5.8L V8 352	1965-1967	106
5.8L V8 351	1973-1974	107
5.8L V8 351W Windsor	1975-1985	108
5.8L V8 351M Modified	1977-1982	109

**SETS - Check Contents (Before Ordering) Starting On Page 397**  
**TBK - Check Contents (Before Ordering) Starting On Page 420**

<b>FORD TRUCK (cont'd)</b>			
Engine/Model	Year	Ref	
5.8L V8 351W Roller Type Chain .....	1984-1996 .....	110	
5.8L V8 351W Silent Type Chain .....	1994-1997 .....	111	
5.9L V8 361 .....	1964-1966 .....	112	
5.9L V8 360 .....	1968-1973 .....	113	
5.9L V8 360 .....	1974-1976 .....	114	
6.1L V8 370 .....	1979-1991 .....	115	
6.2L V8 6 .....	2010-2017 .....	116	
6.4L V8 390 390 CID .....	1968-1973 .....	117	
6.4L V8 391 391 CID .....	1968-1977 .....	118	
6.4L V8 390 390 CID .....	1974-1976 .....	119	
6.6L V8 400 .....	1977-1982 .....	120	
6.8L V10 415 S SOHC .....	1997-2001 .....	121	
6.8L V10 415 S SOHC .....	2002 .....	122	
6.8L V10 415 S .....	2003-2004 .....	123	
6.8L V10 415 S,Y D16Z6 SOHC .....	2005-2010 .....	124	
6.8L V10 415 .....	2005-2017 .....	125	
6.8L V10 415 .....	2011-2018 .....	126	
6.9L V8 420 Diesel .....	1983-1987 .....	127	
7.0L V8 429 .....	1980-1998 .....	128	
7.3L V8 445 K, M, C Diesel Exc. DI & T..	1988-1994 .....	129	
7.5L V8 460 .....	1973-1980 .....	130	
7.5L V8 460 STD .....	1973-1987 .....	131	
7.5L V8 460 .....	1988-1992 .....	132	
7.5L V8 460 .....	1993-1997 .....	133	
Ref	Part No.	Links/Teeth	OEM
<b>1</b>	<b>1.8L 4 Cyl. 1800cc 110</b>		<b>1972-1978</b>
	Courier		
	Chain	3DR-106 106	D27Z6268Aa
	Chain Oil Pump	C-172 46	D0RY6268A
	Cam	① S-450 38	D27Z6256A
	Cam	② S-456 38	D77Z6256A
	Chain Guide	7040	D27Z6K297A
	Chain Tensioner	9046	D27Z6K254A
	① Exc. Canada & U.S. (1977-78)		
	② Canada & U.S. (1977-78)		
<b>2</b>	<b>2.0L 4 Cyl. 121 Canada &amp; U.S.</b>		<b>1979-1980</b>
	Chain	3DR-106 106	D27Z6268Aa
	Chain Oil Pump	① C-172 46	D27Z6268B
	Cam	S-456 38	D97Z6256A
	Chain Guide	7040	D27Z6K297A
	① To 6/30/80		
<b>3</b>	<b>2.0L 4 Cyl. 121 Canada &amp; U.S.</b>		<b>1980-1982</b>
	Partial Timing Set	C6054S	
	Includes Cam Spkt, 2 Chains, Crank Spkt, Guide, Oil Pump Spkt		
	Chain	3DR-106 106	D27Z6268Aa
	Chain Oil Pump	① 8MMSR54 54	E17Z6268B
	Cam	S-456 38	D97Z6256A
	Crank Outer	① S-453 21	E17Z6306A
	Chain Guide	② 7077	E27Z6K297A
	Chain Guide	③ 7078	E07Z6K297A
	Oil Pump Spkt.	① S-537 39	E17Z6A754A
	① From 7/1/80 - Serial No. 501156		
	② 1982		
	③ From 2/1/80 (Serial No. 085688) - 1981 ORDER SEPARATELY - NOT INCLUDED IN KIT		

<b>FORD TRUCK (cont'd)</b>			
Ref	Part No.	Links/Teeth	OEM
<b>4</b>	<b>2.0L 4 Cyl. 122</b>		<b>1983-1988</b>
	Ranger		
	Timing Belt Kit	TBK-014	
	Includes Tensioner, Timing Belt		
	Timing Belt	TB-014 129	E5ZZ6268A
	Cam Auxiliary	① S-446 38	D4FZ6256A
	Crank	S-447 19	E9TZ6306A
	Belt Tensioner	9011	D4FZ6K254A
	① Can be used for either. Note proper mounting to cam or auxiliary		
<b>5</b>	<b>2.0L 4 Cyl. 1989cc 122 B DOHC</b>		<b>2001-2004</b>
	Escape		
	Timing Belt Kit	TBK-294A	
	Includes 2 Idlers, Tensioner, Timing Belt		
	Timing Belt	TB-294 129	F8CZ6268AA
	Belt Idler Upper	9476	F8CZ6M250AA
	Belt Idler Lower	9478	YS7Z6M250BA
	Belt Tensioner	9479	F8CZ6K254AA
<b>6</b>	<b>2.0L 4 Cyl. 121 N DOHC</b>		<b>2010-2013</b>
	Transit Connect		
	Complete Timing Set	C6221S	
	Includes 2 Cam Spkts, 2 Chains, Crank Spkt, 2 Guides, Oil Pump Spkt, Tens. Arm, 2 Tensioners		
	Partial Timing Set	① C6221SS	
	Includes 2 Chains, 2 Guides, Tens. Arm, 2 Tensioners		
	Chain	C1000 134	1S7Z6268BC
	Chain Oil Pump	C-706F 54	1S7Z6A895AA
	Cam	② S-898T 38	1S7Z6256AA
	Crank	S-891 19	1S7Z6306DA
	Chain Guide Oil Pump	7449	1S7Z6M256CA
	Chain Guide Primary	71040	1S7Z6K297BF
	Oil Pump Spkt.	S-893 24	1S7Z6652AA
	Tensioner Oil Pump Mec	9452C	1S7Z6K254CA
	Chain Tensioner Arm	71012	1S7Z6K255AE
	Chain Tensioner Primary	9454	CJ5Z6K254B
	① Does not include Sprockets		
	② 2 Required		

SETS - Check Contents (Before Ordering) Starting On Page 397  
 TBK - Check Contents (Before Ordering) Starting On Page 420

<b>FORD TRUCK (cont'd)</b>			
Ref	Part No.	Links/Teeth	OEM
<b>7</b>	<b>2.0L 4 Cyl. 1999cc 9</b>		<b>2013-2017</b>
Escape			
Partial Timing Set C6351S Includes Bal. Shaft Spkt, 2 Chains, Crank Spkt, Guide, Tens. Arm, 2 Tensioners			
Partial Timing Set ① C6351SS Includes 2 Chains, Guide, Tens. Arm, 2 Tensioners			
Partial Timing Set ② C6351TS Includes Chain, Crank Spkt, Guide, Tens. Arm, Tensioner			
Bal Shaft Set ③ C6351PS Includes Bal. Shaft Spkt, Chain, Tensioner			
Chain Bal. Shaft	C1120	52	CM5Z-6A895-A
Chain Primary	C1119	138	CJ5Z-6268-A
Crank	S1400	20/21	CJ5Z-6306-C
Chain Arm	91248		CJ5Z-6K255-A
Bal. Shaft Spkt.	S1399	19	CM5Z-6652-B
Chain Guide Primary	71190		CJ5Z-6K297-A
Chain Tensioner Bal. Sha	91247		CJ5Z-6K254-A
Chain Tensioner Primary	9454		CJ5Z-6K254-B
① Does not include Sprockets			
② Does not contain any Balance Shaft Parts			
③ Balance Shaft parts only			
<b>8</b>	<b>2.3L 4 Cyl. 140</b>		<b>1978-1991</b>
Timing Belt Kit TBK-014 Includes Tensioner, Timing Belt			
Timing Belt	TB-014	129	E5ZZ6268A
Cam Auxiliary	① S-446	38	D4FZ6256A
Crank	S-447	19	E9TZ6306A
Belt Tensioner	9011		D4FZ6K254A
① Can be used for either. Note proper mounting to cam or auxiliary			
<b>9</b>	<b>2.3L 4 Cyl. 140 Diesel</b>		<b>1985-1987</b>
Timing Belt	TB-091	163	E5TZ6268B
Bal. Shaft Belt	TB-092	83	E5TZ6268A
Belt Tensioner	9107		E5TZ6K254B
Belt Tensioner Bal. Shaft	9108		E5TZ6K254A
<b>10</b>	<b>2.3L 4 Cyl. 140 A From 1/13/92</b>		<b>1992-1994</b>
Timing Belt Kit TBK-210 Includes Tensioner, Timing Belt			
Timing Belt	TB-210	129	F1ZZ6268A
Cam	S-816	38	F1ZZ6256A
Crank	S-813	19	F1ZZ6306A
Belt Tensioner	9011		D4FZ6K254A
<b>11</b>	<b>2.3L 4 Cyl. 140</b>		<b>1995-1997</b>
Timing Belt Kit TBK-276 Includes Tensioner, Timing Belt			
Timing Belt	TB-276	131	F57Z6268A
Crank	S-813	19	F1ZZ6306A
Belt Tensioner	9011		D4FZ6K254A

<b>FORD TRUCK (cont'd)</b>			
Ref	Part No.	Links/Teeth	OEM
<b>12</b>	<b>2.3L 4 Cyl. 2240cc D</b>		<b>2001-2011</b>
Ranger			
Complete Timing Set C6156S Includes 2 Cam Spkts, 2 Chains, Crank Spkt, 2 Guides, Oil Pump Spkt, Tens. Arm, 2 Tensioners			
Partial Timing Set ① C6156SS Includes 2 Chains, 2 Guides, Tens. Arm, 2 Tensioners			
Chain Oil Pump	C-706F	54	1S7Z6A895AA
Chain Primary	C-705F	138	1L5Z6268AA
Cam Primary	② S-898T	38	1S7Z6256AA
Crank	S-891	19	1S7Z6306DA
Chain Guide	7451		6M8Z6K297BA
Chain Guide Oil Pump	7449		1S7Z6M256CA
Chain Tens. Adjuster Hyd	9454		CJ5Z6K254B
Oil Pump Spkt.	S-893	24	1S7Z6652AA
Tensioner Oil Pump Mec	9452C		1S7Z6M256CA
Chain Tensioner Arm	9550		6M8Z6K255A
① Does not include Sprockets			
② 2 Required			
<b>13</b>	<b>2.3L 4 Cyl. 2260cc Z</b>		<b>2005-2006</b>
Escape			
Complete Timing Set C6155S Includes 2 Cam Spkts, 2 Chains, Crank Spkt, 2 Guides, Oil Pump Spkt, Tens. Arm, 2 Tensioners			
Partial Timing Set ① C6155SS Includes 2 Chains, 2 Guides, Tens. Arm, 2 Tensioners			
Chain Oil Pump	C-706F	54	1S7Z6A895AA
Chain Primary	C-705F	138	1L5Z6268AA
Cam Intake Left	S1312	38	6S4Z6256AA
Cam Exhaust Right	S-898T	38	1S7Z6256AA
Crank	S-891	19	1S7Z6306DA
Chain Guide	7451		6M8Z6K297BA
Chain Guide Oil Pump	7449		1S7Z6M256CA
Chain Tens. Adjuster Hyd	9454		CJ5Z6K254B
Oil Pump Spkt.	S-893	24	1S7Z6652AA
Tensioner Oil Pump Mec	9452C		1S7Z6K254CA
Chain Tensioner Arm	9550		6M8Z6K255A
① Does not include Sprockets			

**SETS - Check Contents (Before Ordering) Starting On Page 397**  
**TBK - Check Contents (Before Ordering) Starting On Page 420**



<b>FORD TRUCK (cont'd)</b>				
Ref	Part No.	Links/Teeth	OEM	
<b>14</b>	<b>2.3L 4 Cyl. 2260cc H, Z</b>	<b>2007-2008</b>		
Escape				
Complete Timing Set C6157S Includes 2 Cam Spkts, 2 Chains, Crank Spkt, 2 Guides, Oil Pump Spkt, Tens. Arm, 2 Tensioners				
Partial Timing Set ① C6157SS Includes 2 Chains, 2 Guides, Tens. Arm, 2 Tensioners				
Chain Oil Pump	C-716F	68	3L8Z6A895AA	
Chain Primary	C-715F	174	3L8Z6268AA	
Cam Primary	② S-906T	50	3L8Z6256AA	
Crank	S-899	25	3L8Z6306AA	
Chain Guide	7451		6M8Z6K297BA	
Chain Guide Oil Pump	7522		3L8Z6M256AA	
Chain Tens. Adjuster Hyd	9454		CJ5Z6K254B	
Oil Pump Spkt.	S-903	30	3L8Z6652AA	
Chain Tensioner Oil Pum	9521		3L8Z6K254AA	
Chain Tensioner Arm	9550		6M8Z6K255A	
① Does not include Sprockets				
② 2 Required				
<b>15</b>	<b>2.4L 6 Cyl. 144</b>	<b>1960-1964</b>		
Timing Set, 3 pc. 3026 Includes Cam Spkt, Chain, Crank Spkt				
Chain	C-351	50	C0DZ6268A	
Cam	S-308	38	D8BZ6256B	
Crank	S-397	19	C0DZ6306A	
<b>16</b>	<b>2.5L 4 Cyl. 153 C</b>	<b>1998-2001</b>		
Ranger				
Timing Belt Kit TBK-276 Includes Tensioner, Timing Belt				
Timing Belt	TB-276	131	F57Z6268A	
Belt Tensioner	9011		D4FZ6K254A	
<b>17</b>	<b>2.5L 4 Cyl. 2488cc 3, 7</b>	<b>2009-2017</b>		
Escape				
Partial Timing Set C6333TS Includes Cam Spkt, Chain, Crank Spkt, Guide, Tens. Arm, Tensioner				
Partial Timing Set ① C6333TSS Includes Chain, Guide, Tens. Arm, Tensioner				
Oil Pump Drive Set ② C6333PS Includes Chain, Oil Pump Spkt, Tensioner				
Chain Oil Pump	C-718F	52	6M8Z-6A895-B	
Chain Primary	C-705F	138	1L5Z-6268-AA	
Cam Exhaust	S-898T	38	1S7Z-6256-AA	
Crank	S-891	19	1S7Z-6306-DA	
Chain Arm	9550		6M8Z-6K255-A	
Chain Guide	7451		6M8Z-6K297-B	
Oil Pump Spkt.	S1311	19	8E5Z-6652-A	
Chain Tensioner	9454		CJ5Z-6K254-B	
Chain Tensioner Oil Pum	9523		8E5Z-6K254-A	
① Does not include Sprockets				
② Oil Pump Drive Parts Only				

<b>FORD TRUCK (cont'd)</b>				
Ref	Part No.	Links/Teeth	OEM	
<b>18</b>	<b>2.5L 4 Cyl. 2488cc 7</b>	<b>2014-2017</b>		
Transit Connect				
Partial Timing Set C6333TS Includes Cam Spkt, Chain, Crank Spkt, Guide, Tens. Arm, Tensioner				
Partial Timing Set ① C6333TSS Includes Chain, Guide, Tens. Arm, Tensioner				
Oil Pump Drive Set ② C6333PS Includes Chain, Oil Pump Spkt, Tensioner				
Chain Oil Pump	C-718F	52	6M8Z-6A895-B	
Chain Primary	C-705F	138	1L5Z-6268-AA	
Cam Exhaust	S-898T	38	1S7Z-6256-AA	
Crank	S-891	19	1S7Z-6306-DA	
Chain Arm	9550		6M8Z-6K255-A	
Chain Guide	7451		6M8Z-6K297-B	
Oil Pump Spkt.	S1311	19	8E5Z-6652-A	
Chain Tensioner	9454		CJ5Z-6K254-B	
Chain Tensioner Oil Pum	9523		8E5Z-6K254-A	
① Does not include Sprockets				
② Oil Pump Drive Parts Only				
<b>19</b>	<b>2.7L V6 164 P</b>	<b>2015-2019</b>		
Edge Sport, F-150				
Partial Timing Set C6325S Includes 3 Chains, 2 Crank Spkts, 3 Guides, Oil Pump Spkt, 2 Tens. Arms, 3 Tensioners				
Partial Timing Set ① C6325SS Includes 3 Chains, 3 Guides, 2 Tens. Arms, 3 Tensioners				
Partial Timing Set ② C6325TS Includes 2 Chains, 2 Crank Spkts, 2 Guides, 2 Tens. Arms, 2 Tensioners				
Partial Timing Set ③ C6325TSS Includes 2 Chains, 2 Guides, 2 Tens. Arms, 2 Tensioners				
Oil Pump Drive Set ④ C6325PS Includes Chain, Guide, Oil Pump Spkt, Tensioner				
Chain	⑤ C1099	134	JT4Z-6268-A	
Chain Oil Pump	C1100	54	FT4Z-6A895-A	
Crank Inner	S1383	19/19	FT4Z-6306-B	
Crank Outer	S1384	19	FT4Z-6306-A	
Chain Arm	⑤ 91225		FT4Z-6K255-A	
Chain Guide Left	71160		FT4Z-6B274-A	
Chain Guide Right	71159		FT4Z-6B274-C	
Chain Guide Oil Pump	71161		FT4Z-6M256-A	
Oil Pump Spkt.	S1385	19	FT4Z-6652-A	
Chain Tensioner Oil Pum	91226		FT4Z-6K254-A	
Chain Tensioner Left	91223		FT4Z-6L266-A	
Chain Tensioner Right	91224		FT4Z-6L266-B	
① Does not include Sprockets				
② Does not include oil pump drive parts				
③ Does not include any oil pump drive parts or sprockets				
④ Oil Pump Drive Parts Only				
⑤ 2 Required				
<b>20</b>	<b>2.8L 6 Cyl. 170</b>	<b>1961-1972</b>		
Timing Set, 3 pc. 3026 Includes Cam Spkt, Chain, Crank Spkt				
Chain	C-351	50	C0DZ6268A	
Cam	S-308	38	D8BZ6256B	
Crank	S-397	19	C0DZ6306A	
<b>21</b>	<b>2.8L V6 171</b>	<b>1983-1986</b>		
Matched Set 2760SA 68/34 D4ZZ6306A				

**SETS - Check Contents (Before Ordering) Starting On Page 397**  
**TBK - Check Contents (Before Ordering) Starting On Page 420**

<b>FORD TRUCK (cont'd)</b>				
Ref	Part No.	Links/Teeth	OEM	
<b>22</b>	<b>2.9L V6 177</b>		<b>1986-1992</b>	
Complete Timing Set C6055S Includes Cam Spkt, Chain, Crank Spkt, Guide, Tensioner				
Timing Set, 3 pc. 3075 Includes Cam Spkt, Chain, Crank Spkt				
Chain	3SR-60	60	E6TZ6268A	
Cam	S-650	38	E6TZ6256A	
Crank	S-651	19	E6TZ6306A	
Chain Guide	7187		E6TZ6K297A	
Chain Tensioner	9157		E6TZ6K254A	
<b>23</b>	<b>3.0L V6 182 U</b>		<b>1986-1998</b>	
Aerostar, Ranger, Windstar				
Timing Set, 3 pc. 3061 Includes Cam Spkt, Chain, Crank Spkt				
Chain	C-374	62	E6DZ6268A	
Cam	S-636	38	E6DZ6256A	
Crank	① S-649	19	E6DZ6306A	
① 1986-98				
<b>24</b>	<b>3.0L V6 182 U, V</b>		<b>1999-2008</b>	
Ranger, Windstar				
Timing Set, 3 pc. 3138 Includes Cam Spkt, Chain, Crank Spkt				
Chain	C-396	62	YF1Z6268BA	
Cam	S-856	38	YZ1Z6256AA	
Crank	S-859	19	YF1Z6306BA	
<b>25</b>	<b>3.0L V6 Duratec 183 1 DOHC</b>		<b>2001-2008</b>	
Escape				
Partial Timing Set C6172S Includes 2 Chains, Crank Spkt, 2 Guides, 2 Tens. Arms, 2 Tensioners				
Chain	① C-708F	144	YF1Z6268AA	
Crank	S-883	21	1S7Z6306CA	
Chain Guide Left	7411		1S7Z6K297AA	
Chain Guide Right	7412		1S7Z6K297BA	
Chain Tens. Adjuster Hyd	① 9414		YF1Z6L266BA	
Chain Tensioner Arm	① 9413		4L8Z6K255AA	
① 2 Required				
<b>26</b>	<b>3.0L V6 Duratec 183 G DOHC; 24 Valve</b>		<b>2009-2012</b>	
Escape				
Partial Timing Set C6273S Includes 2 Chains, Crank Spkt, 2 Guides, 2 Tens. Arms, 2 Tensioners				
Partial Timing Set ① C6273SS Includes 2 Chains, 2 Guides, 2 Tens. Arms, 2 Tensioners				
Chain	② C-708F	144	9L8Z6268B	
Crank	S1357	21/21	9L8Z6306A	
Chain Guide Left	71113		9L8Z6B274A	
Chain Guide Right	71114		9L8Z6M256B	
Chain Tensioner	② 91155		9L8Z6L266A	
Chain Tensioner Arm	② 91156		9L8Z6K255A	
① Does not include Sprockets				
② 2 Required				
<b>27</b>	<b>3.3L 6 Cyl. 200</b>		<b>1965-1974</b>	
Timing Set, 3 pc. 3026 Includes Cam Spkt, Chain, Crank Spkt				
Chain	C-351	50	C0DZ6268A	
Cam	S-308	38	D8BZ6256B	
Crank	S-397	19	C0DZ6306A	

<b>FORD TRUCK (cont'd)</b>				
Ref	Part No.	Links/Teeth	OEM	
<b>28</b>	<b>3.5L 6 Cyl. 215</b>		<b>1952-1953</b>	
Timing Set, 3 pc. 3031 Includes Cam Spkt, Chain, Crank Spkt				
Chain	C-354	56	EAA6268B	
Cam	S-249	42	EAA6256A	
Crank	S-250	21	B8A6306B	
<b>29</b>	<b>3.5L V6 213 C, T</b>		<b>2007-2010</b>	
Edge, Flex				
Partial Timing Set C6255S Includes 2 Cam Spkts, 3 Chains, Crank Spkt, 3 Guides, Tens. Arm, 3 Tensioners				
Partial Timing Set ① C6255SS Includes 3 Chains, 3 Guides, Tens. Arm, 3 Tensioners				
Chain Primary	C1033	202	7T4Z6268A	
Chain Secondary	② C1034	50	7T4Z6268CA	
Cam Secondary	② S1306	25	7T4Z6256A	
Crank	S1281	23	7T4Z6306A	
Chain Arm	91093		7T4Z6K255AA	
Chain Guide Left	71077		7T4Z6K297AA	
Chain Guide Right	71076		9T4Z6M256A	
Chain Guide Lower	71075		7T4Z6B274A	
Chain Tensioner	91094		7T4Z6K254B	
Chain Tensioner L.H. Sec	91096		7T4Z6K254BA	
Chain Tensioner R.H. Se	91095		7T4Z6K254AA	
① Does not include Sprockets				
② 2 Required				
<b>30</b>	<b>3.5L V6 213 C</b>		<b>2011-2012</b>	
Flex				
Partial Timing Set C6362S Includes 3 Chains, Crank Spkt, 3 Guides, Tens. Arm, 3 Tensioners				
Chain	C1047	254	AT4Z6268C	
Chain Secondary	① C1034	50	7T4Z6268CA	
Crank	S1324	29	AT4Z6306A	
Chain Arm Right	91262		BA5Z-6K255-A	
Chain Guide Left	91154		BA5Z6B274A	
Chain Guide Right	71111		BA5Z6M256A	
Chain Guide Upper Left	71112		BA5Z6K297B	
Chain Tensioner Primary	91169		AT4Z-6L266-A	
Chain Tensioner L.H. Sec	91096		7T4Z6K254BA	
Chain Tensioner R.H. Se	91095		7T4Z6K254AA	
① 2 Required				

**SETS - Check Contents (Before Ordering) Starting On Page 397**  
**TBK - Check Contents (Before Ordering) Starting On Page 420**

<b>FORD TRUCK (cont'd)</b>				
Ref	Part No.	Links/Teeth	OEM	
<b>31</b>	<b>3.5L V6 C, 8</b>		<b>2011-2015</b>	
	Edge, Explorer			
	Partial Timing Set	C6267S	Includes 3 Chains, Crank Spkt, 3 Guides, Tens. Arm, 3 Tensioners	
	Partial Timing Set	① C6267SS	Includes 3 Chains, 3 Guides, Tens. Arm, 3 Tensioners	
	Chain Primary	C1047	254	AT4Z6268C
	Chain Secondary	② C1048	50	AT4Z6268A
	Crank	S1324	29	AT4Z6306A
	Arm Right	91126		AT4Z6K255A
	Chain Guide Left	71092		AT4Z6K297B
	Chain Guide Right	71091		AT4Z6K297A
	Chain Guide Lower Prima	91127		AT4Z6B274A
	Chain Tensioner Primary	91169		AT4Z6L266A
	Chain Tensioner Second	② 91125		AT4Z6K254A
	① Does not include Sprockets			
	② 2 Required			
<b>32</b>	<b>3.5L V6 213 T</b>		<b>2011-2019</b>	
	Flex			
	Partial Timing Set	C6272S	Includes 3 Chains, Crank Spkt, 3 Guides, Tens. Arm, 3 Tensioners	
	Partial Timing Set	① C6272SS	Includes 3 Chains, 2 Guides, 2 Tens. Arms, 3 Tensioners	
	Chain	C1047	254	AT4Z6268C
	Chain Secondary	② C1034	50	7T4Z6268CA
	Crank	S1324	29	AT4Z6306A
	Chain Arm Right	91262		BA5Z-6K255-A
	Chain Guide Left	91154		BA5Z6B274A
	Chain Guide Right	71111		BA5Z6M256A
	Chain Guide Upper Left	71112		BA5Z6K297B
	Chain Tensioner Primary	91124		BA5Z6L266B
	Chain Tensioner L.H. Sec	91096		7T4Z6K254BA
	Chain Tensioner R.H. Se	91095		7T4Z6K254AA
	① Does not include Sprockets			
	② 2 Required			
<b>33</b>	<b>3.5L V6 213 8</b>		<b>2013-2018</b>	
	Explorer, Flex			
	Partial Timing Set	C6297S	Includes 3 Chains, Crank Spkt, 3 Guides, Tens. Arm, 3 Tensioners	
	Chain Primary	C1047	254	AT4Z-6268-C
	Chain Secondary	① C1048	50	AT4Z-6306-A
	Crank	S1324	29	AT4Z-6306-A
	Chain Arm Right	91263		BL3Z-6K255-A
	Chain Guide Upper Left	71092		AT4Z-6K297-B
	Chain Guide Upper Right	71091		AT4Z-6K297-A
	Chain Guide Lower Prima	91127		AT4Z-6B274-A
	Chain Tensioner Primary	91169		AT4Z-6L266-B
	Chain Tensioner Second	① 91125		AT4Z-6K254-A
	① 2 Required			

<b>FORD TRUCK (cont'd)</b>				
Ref	Part No.	Links/Teeth	OEM	
<b>34</b>	<b>3.5L V6 213 T</b>		<b>2013-2019</b>	
	Explorer			
	Partial Timing Set	C6272S	Includes 3 Chains, Crank Spkt, 3 Guides, Tens. Arm, 3 Tensioners	
	Partial Timing Set	① C6272SS	Includes 3 Chains, 2 Guides, 2 Tens. Arms, 3 Tensioners	
	Chain	C1047	254	AT4Z6268C
	Chain Secondary	② C1034	50	7T4Z6268CA
	Crank	S1324	29	AT4Z6306A
	Chain Arm Right	91262		BA5Z-6K255-A
	Chain Guide Left	91154		BA5Z6B274A
	Chain Guide Right	71111		BA5Z6M256A
	Chain Guide Upper Left	71112		BA5Z6K297B
	Chain Tensioner Primary	91124		BA5Z6L266B
	Chain Tensioner L.H. Sec	91096		7T4Z6K254BA
	Chain Tensioner R.H. Se	91095		7T4Z6K254AA
	① Does not include Sprockets			
	② 2 Required			
<b>35</b>	<b>3.5L V6 213 T</b>		<b>2014-2019</b>	
	Police Interceptor Utility			
	Partial Timing Set	C6272S	Includes 3 Chains, Crank Spkt, 3 Guides, Tens. Arm, 3 Tensioners	
	Partial Timing Set	① C6272SS	Includes 3 Chains, 2 Guides, 2 Tens. Arms, 3 Tensioners	
	Chain	C1047	254	AT4Z6268C
	Chain Secondary	② C1034	50	7T4Z6268CA
	Crank	S1324	29	AT4Z6306A
	Chain Arm Right	91262		BA5Z-6K255-A
	Chain Guide Left	91154		BA5Z6B274A
	Chain Guide Right	71111		BA5Z6M256A
	Chain Guide Upper Left	71112		BA5Z6K297B
	Chain Tensioner Primary	91124		BA5Z6L266B
	Chain Tensioner L.H. Sec	91096		7T4Z6K254BA
	Chain Tensioner R.H. Se	91095		7T4Z6K254AA
	① Does not include Sprockets			
	② 2 Required			
<b>36</b>	<b>3.5L V6 213 T</b>		<b>2015-2017</b>	
	Expedition			
	Partial Timing Set	C6361S	Includes 3 Chains, Crank Spkt, 3 Guides, Tens. Arm, 3 Tensioners	
	Chain Primary	C1047	254	AT4Z-6268-C
	Chain Secondary	① C1048	50	AT4Z-6306-A
	Crank	S1324	29	AT4Z-6306-A
	Chain Arm Right	91263		BL3Z-6K255-A
	Chain Guide Upper Left	71092		AT4Z-6K297-B
	Chain Guide Upper Right	71110		JL3Z-6K297-A
	Chain Guide Lower Prima	91127		AT4Z-6B274-A
	Chain Tensioner Primary	91124		BA5Z-6L266-B
	Chain Tensioner Second	① 91125		AT4Z-6K254-A
	① 2 Required			

**SETS - Check Contents (Before Ordering) Starting On Page 397**  
**TBK - Check Contents (Before Ordering) Starting On Page 420**

<b>FORD TRUCK (cont'd)</b>			
Ref	Part No.	Links/Teeth	OEM
<b>37</b>	<b>3.5L V6 213 8</b>		<b>2015-2018</b>
	Edge		
	Partial Timing Set	C6297S	
	Includes 3 Chains, Crank Spkt, 3 Guides, Tens. Arm, 3 Tensioners		
Chain Primary	C1047	254	AT4Z-6268-C
Chain Secondary	① C1048	50	AT4Z-6306-A
Crank	S1324	29	AT4Z-6306-A
Chain Arm Right	91263		BL3Z-6K255-A
Chain Guide Upper Left	71092		AT4Z-6K297-B
Chain Guide Upper Right	71091		AT4Z-6K297-A
Chain Guide Lower Prima	91127		AT4Z-6B274-A
Chain Tensioner Primary	91169		AT4Z-6L266-B
Chain Tensioner Second	① 91125		AT4Z-6K254-A
	① 2 Required		
<b>38</b>	<b>3.7L 6 Cyl. 223</b>		<b>1957-1958</b>
	Timing Set, 3 pc.	3031	
	Includes Cam Spkt, Chain, Crank Spkt		
Chain	C-354	56	EAA6268B
Cam	S-249	42	EAA6256A
Crank	S-250	21	B8A6306B
<b>39</b>	<b>3.7L V6 M</b>		<b>2011-2012</b>
	F-150		
	Partial Timing Set	C6267S	
	Includes 3 Chains, Crank Spkt, 3 Guides, Tens. Arm, 3 Tensioners		
	Partial Timing Set	① C6267SS	
	Includes 3 Chains, 3 Guides, Tens. Arm, 3 Tensioners		
Chain Primary	C1047	254	AT4Z6268C
Chain Secondary	② C1048	50	AT4Z6268A
Crank	S1324	29	AT4Z6306A
Arm Right	91126		AT4Z6K255A
Chain Guide Left	71092		AT4Z6K297B
Chain Guide Right	71091		AT4Z6K297A
Chain Guide Lower Prima	91127		AT4Z6B274A
Chain Tensioner Primary	91169		AT4Z6L266A
Chain Tensioner Second	② 91125		AT4Z6K254A
	① Does not include Sprockets		
	② 2 Required		

<b>FORD TRUCK (cont'd)</b>			
Ref	Part No.	Links/Teeth	OEM
<b>40</b>	<b>3.7L V6 K</b>		<b>2011-2014</b>
	Edge		
	Partial Timing Set	C6267S	
	Includes 3 Chains, Crank Spkt, 3 Guides, Tens. Arm, 3 Tensioners		
	Partial Timing Set	① C6267SS	
	Includes 3 Chains, 3 Guides, Tens. Arm, 3 Tensioners		
Chain Primary	C1047	254	AT4Z6268C
Chain Secondary	② C1048	50	AT4Z6268A
Crank	S1324	29	AT4Z6306A
Arm Right	91126		AT4Z6K255A
Chain Guide Left	71092		AT4Z6K297B
Chain Guide Right	71091		AT4Z6K297A
Chain Guide Lower Prima	91127		AT4Z6B274A
Chain Tensioner Primary	91169		AT4Z6L266A
Chain Tensioner Second	② 91125		AT4Z6K254A
	① Does not include Sprockets		
	② 2 Required		
<b>41</b>	<b>3.7L V6 227cc T</b>		<b>2011-2014</b>
	F150		
	Partial Timing Set	C6302S	
	Includes 3 Chains, Crank Spkt, 3 Guides, Tens. Arm, 3 Tensioners		
Chain Primary	C1047	254	BL3Z-6268-A
Chain Secondary	① C1048	50	AT4Z-6268-A
Crank	S1324	29	AT4Z-6306-A
Chain Arm Right	91126		AT4Z-6K255-A
Chain Guide Upper Left	71092		AT4Z-6K297-B
Chain Guide Upper Right	71110		JL3Z-6K297-A
Chain Guide Lower Prima	91127		AT4Z-6B274-A
Chain Tensioner Primary	91124		BL3Z-6L266-A
Chain Tensioner Second	① 91125		AT4Z-6K254-A
	① 2 Required		
<b>42</b>	<b>3.7L V6 M</b>		<b>2013-2014</b>
	F-150		
	Partial Timing Set	C6363S	
	Includes 3 Chains, Crank Spkt, 3 Guides, Tens. Arm, 3 Tensioners		
Chain Primary	C1047	254	AT4Z6268C
Chain Secondary	① C1048	50	AT4Z6268A
Crank	S1324	29	AT4Z6306A
Arm Right	91126		AT4Z6K255A
Chain Guide Left	71092		AT4Z6K297B
Chain Guide Right	71091		AT4Z6K297A
Chain Guide Lower Prima	91127		AT4Z6B274A
Chain Tensioner Primary	91124		BA5Z-6L266-B
Chain Tensioner Second	① 91125		AT4Z6K254A
	① 2 Required		

**SETS - Check Contents (Before Ordering) Starting On Page 397**  
**TBK - Check Contents (Before Ordering) Starting On Page 420**

<b>FORD TRUCK (cont'd)</b>				
Ref	Part No.	Links/Teeth	OEM	
<b>43</b>	<b>3.7L V6 227cc R</b>		<b>2013-2019</b>	
Police Interceptor Utility				
Partial Timing Set C6302S Includes 3 Chains, Crank Spkt, 3 Guides, Tens. Arm, 3 Tensioners				
Chain Primary	C1047	254	BL3Z-6268-A	
Chain Secondary	Ⓢ C1048	50	AT4Z-6268-A	
Crank	S1324	29	AT4Z-6306-A	
Chain Arm Left	91127		AT4Z-6B274-A	
Chain Arm Right	91126		AT4Z-6K255-A	
Chain Guide Upper Left	71092		AT4Z-6K297-B	
Chain Guide Upper Right	71110		JL3Z-6K297-A	
Chain Tensioner Primary	91124		BL3Z-6L266-A	
Chain Tensioner Second	Ⓢ 91125		AT4Z-6K254-A	
Ⓢ 2 Required				
<b>44</b>	<b>3.7L V6 M</b>		<b>2015-2018</b>	
Transit 150, 250, 350				
Partial Timing Set C6297S Includes 3 Chains, Crank Spkt, 3 Guides, Tens. Arm, 3 Tensioners				
Chain Primary	C1047	254	AT4Z6268C	
Chain Secondary	Ⓢ C1048	50	AT4Z6268A	
Crank	S1324	29	AT4Z6306A	
Arm Right	91263		BL3Z-6K255-A	
Chain Guide Left	71092		AT4Z6K297B	
Chain Guide Right	71091		AT4Z6K297A	
Chain Guide Lower Prima	91127		AT4Z6B274A	
Chain Tensioner Primary	91169		AT4Z6L266A	
Chain Tensioner Second	Ⓢ 91125		AT4Z6K254A	
Ⓢ 2 Required				
<b>45</b>	<b>3.8L V6 230</b>		<b>1982-1983</b>	
Timing Set, 3 pc. 3051 Includes Cam Spkt, Chain, Crank Spkt				
Chain	C-365	60	E2DZ6268A	
Cam	S-542	42	E2DZ6256A	
Crank	S-539	21	E9DZ6306B	
Chain Cam Button	7159		E3DZ6B271A	
<b>46</b>	<b>3.8L V6 232 4</b>		<b>1995-2003</b>	
Windstar				
Complete Timing Set C6227S Includes Cam Spkt, Chain, Crank Spkt, Tensioner				
Timing Set, 3 pc. 3100 Includes Cam Spkt, Chain, Crank Spkt				
Chain	C-376	60	E9DZ6268C	
Cam	S-700	42	E8DZ6256A	
Crank	S-539	21	E9DZ6306B	
Chain Tensioner	9323		XF2Z6K254BA	
<b>47</b>	<b>3.9L 6 Cyl. 240 Heavy Duty</b>		<b>1965-1974</b>	
Matched Set Steel 2764S 58/29				
<b>48</b>	<b>3.9L 6 Cyl. 240 Light Duty</b>		<b>1965-1974</b>	
Cam Aluminum	2750A	58	C5AZ6256A	
Cam Fiber	2750	58	C5AZ6256	
Crank	2755	29	C5AZ6306B	
Gear Set Aluminum	2750AS	58/29		

<b>FORD TRUCK (cont'd)</b>				
Ref	Part No.	Links/Teeth	OEM	
<b>49</b>	<b>3.9L V6 238 6</b>		<b>2004-2007</b>	
Freestar				
Complete Timing Set C6227S Includes Cam Spkt, Chain, Crank Spkt, Tensioner				
Timing Set, 3 pc. 3100 Includes Cam Spkt, Chain, Crank Spkt				
Chain	C-376	60	E9DZ6268C	
Cam	S-700	42	E8DZ6256A	
Crank	S-539	21	F4SZ6306A	
Chain Tensioner	9323		XF2Z6K254BA	
<b>50</b>	<b>3.9L V8 239</b>		<b>1948</b>	
Crank 2704 22 486306A				
<b>51</b>	<b>3.9L V8 239</b>		<b>1949-1953</b>	
Cam Aluminum	2702	44	8BA6256A	
Crank	2701	22	8BA6306A	
Gear Set Aluminum	2727S	44/22		
<b>52</b>	<b>3.9L V8 239</b>		<b>1954-1955</b>	
Timing Set, 3 pc. 3031 Includes Cam Spkt, Chain, Crank Spkt				
Chain	C-354	56	EAA6268B	
Cam	S-249	42	EAA6256A	
Crank	S-250	21	B8A6306B	
<b>53</b>	<b>4.0L V6 245 X</b>		<b>1990-1993</b>	
Aerostar, Explorer, Ranger				
Complete Timing Set C6056S Includes Cam Spkt, Chain, Crank Spkt, Guide, Tensioner				
Timing Set, 3 pc. 3078 Includes Cam Spkt, Chain, Crank Spkt				
Chain	3SR-64	64	F0TZ6268A	
Cam	S-650	38	E6TZ6256A	
Crank	S-651	19	E6TZ6306A	
Chain Guide	7261		F0TZ6K297A	
Chain Tensioner	9157		E6TZ6K254A	
<b>54</b>	<b>4.0L V6 245 X</b>		<b>1994-2000</b>	
Aerostar, Explorer, Ranger				
Complete Timing Set C6068S Includes Cam Spkt, Chain, Crank Spkt, Guide, Tensioner				
Timing Set, 3 pc. C4172SA Includes Cam Spkt, Chain, Crank Spkt				
Chain	3SR-64	64	F0TZ6268A	
Cam	S-650	38	E6TZ6256A	
Crank	S-821	19	F5TZ6306A	
Chain Guide	7261		F0TZ6K297A	
Chain Tensioner	9345		F4TZ6K254A	

SETS - Check Contents (Before Ordering) Starting On Page 397  
 TBK - Check Contents (Before Ordering) Starting On Page 420

<b>FORD TRUCK (cont'd)</b>			
Ref	Part No.	Links/Teeth	OEM
<b>55</b>	<b>4.0L V6 245 E, K SOHC, 2WD</b>		<b>1997-2010</b>
Cologne, Germany, Explorer, Ranger			
Complete Timing Set ① C6137SPBB Includes Chain, 2 Chain Cassettes, Crank Spkt, Guide, Jackshaft Spkt, Plug, 3 Tensioners			
Partial Timing Set ① C6137SBB Includes Chain, 2 Chain Cassettes, Guide, Plug, 3 Tensioners			
Partial Timing Set ② C6137SS Includes 3 Chains, 3 Guides, Plug, 3 Tensioners			
Partial Timing Set C6152SBB Includes 2 Chain Cassettes, Plug, 2 Tensioners			
Rear Jackshaft Plug 8253 F77Z6026AB			
Chain Primary C-398F 62 F77Z6268AB			
Chain Secondary ③ C-399F 78			
Crank Outer S1267 20 2L2Z6306BA			
Chain Guide ④ 8443RH			
Chain Guide ⑤ 8444LH			
Chain Primary Guide 8440 2L2Z6K297AA			
Jackshaft Sprocket S1264 32 2U3Z6M264AA			
Chain Primary Tensioner 8441 YL2Z6M271AD			
Chain Tensioner Left 8438 XU3Z 6K254AA			
Chain Tensioner Right 8437 XU3Z 6K254BA			
Cassette Front Left ⑥ 8444 7L2Z6M289AA			
Cassette Rear Right ⑥ 8443 4L2Z6M290AA			
① OTC Camshaft Master Tool Set # OTC6489 recommended to properly install FORD 4.0L SOHC Timing Set			
② Does not include Sprockets			
③ Included in Left and Right Cassette.			
④ Included in Right Cassette.			
⑤ Included in Left Cassette.			
⑥ Inc. Chain, 2 Sprockets, Guide			

<b>FORD TRUCK (cont'd)</b>			
Ref	Part No.	Links/Teeth	OEM
<b>56</b>	<b>4.0L V6 245 E, K SOHC, 4WD</b>		<b>1997-2010</b>
Cologne, Germany, Explorer, Ranger			
Complete Timing Set ① C6135SMBB Includes 2 Chains, 2 Chain Cassettes, Crank Spkt, 2 Guides, Jackshaft Spkt, Plug, 4 Tensioners			
Complete Timing Set ② C6137SMBB Includes Chain, 2 Chain Cassettes, Crank Spkt, Guide, Jackshaft Spkt, Plug, 3 Tensioners			
Partial Timing Set ③ C6135SBB Includes 2 Chains, 2 Chain Cassettes, 2 Guides, Plug, 4 Tensioners			
Partial Timing Set ④ C6135SS Includes 4 Chains, 4 Guides, Plug, 4 Tensioners			
Partial Timing Set ⑤ C6136SBB Includes Chain, 2 Chain Cassettes, Guide, Plug, 2 Tensioners			
Partial Timing Set ② C6137SBB Includes Chain, 2 Chain Cassettes, Guide, Plug, 3 Tensioners			
Partial Timing Set ④ C6137SS Includes 3 Chains, 3 Guides, Plug, 3 Tensioners			
Partial Timing Set C6152SBB Includes 2 Chain Cassettes, Plug, 2 Tensioners			
Rear Jackshaft Plug 8253 F77Z6026AB			
Bal Shaft Set C6151S Includes Chain, Guide, Tensioner			
Chain Bal. Shaft C-701F 62 F77Z6268BC			
Chain Primary C-398F 62 F77Z6268AB			
Chain Secondary ⑥ C-399F 78			
Crank Outer S1279 20 2L2Z6306AA			
Chain Guide ⑦ 8443RH			
Chain Guide ⑧ 8444LH			
Chain Primary Guide 8440 2L2Z6K297AA			
Chain Guide Bal. Shaft 8436 F77Z 6K297BC			
Jackshaft Sprocket S1264 32 2U3Z6M264AA			
Chain Tensioner Bal. Sha 8442 1L2Z6L266AA			
Chain Primary Tensioner 8441 YL2Z6M271AD			
Chain Tensioner Left 8438 XU3Z 6K254AA			
Chain Tensioner Right 8437 XU3Z 6K254BA			
Cassette Front Left ⑨ 8444 7L2Z6M289AA			
Cassette Rear Right ⑨ 8443 4L2Z6M290AA			
① Includes all timing components and Balance Shaft Set.			
② Does not contain any Balance Shaft Parts			
③ Includes Balance Shaft Set and all timing components except crank and jackshaft sprockets.			
④ Does not include Sprockets			
⑤ Inc. 2 Chain Cassettes, 2 Tensioners			
⑥ Included in Left and Right Cassette.			
⑦ Included in Right Cassette.			
⑧ Included in Left Cassette.			
⑨ Inc. Chain, 2 Sprockets, Guide			
<b>57</b>	<b>4.2L V6 256 2</b>		<b>1997-2003</b>
E150, E250			
Complete Timing Set C6227S Includes Cam Spkt, Chain, Crank Spkt, Tensioner			
Timing Set, 3 pc. 3100 Includes Cam Spkt, Chain, Crank Spkt			
Chain C-376 60 E9DZ6268C			
Cam S-700 42 E8DZ6256A			
Crank S-539 21 F4SZ6306A			
Chain Tensioner 9323 XF2Z6K254BA			

**SETS - Check Contents (Before Ordering) Starting On Page 397**  
**TBK - Check Contents (Before Ordering) Starting On Page 420**

<b>FORD TRUCK (cont'd)</b>				
Ref	Part No.	Links/Teeth	OEM	
<b>58</b>	<b>4.2L V6 256</b>		<b>1997-2010</b>	
	F150			
Complete Timing Set C6227S Includes Cam Spkt, Chain, Crank Spkt, Tensioner				
Timing Set, 3 pc. 3100 Includes Cam Spkt, Chain, Crank Spkt				
Chain	C-376	60	E9DZ6268C	
Cam	S-700	42	E8DZ6256A	
Crank	S-539	21	F4SZ6306A	
Chain Tensioner	9323		XF2Z6K254BA	
<b>59</b>	<b>4.2L V6 256</b>		<b>2004-2007</b>	
	Freestar			
Complete Timing Set C6227S Includes Cam Spkt, Chain, Crank Spkt, Tensioner				
Timing Set, 3 pc. 3100 Includes Cam Spkt, Chain, Crank Spkt				
Chain	C-376	60	E9DZ6268C	
Cam	S-700	42	E8DZ6256A	
Crank	S-539	21	F4SZ6306A	
Chain Tensioner	9323		XF2Z6K254BA	
<b>60</b>	<b>4.2L V8 256</b>		<b>1955</b>	
Timing Set, 3 pc. 3031 Includes Cam Spkt, Chain, Crank Spkt				
Chain	C-354	56	EAA6268B	
Cam	S-249	42	EAA6256A	
Crank	S-250	21	B8A6306B	
<b>61</b>	<b>4.2L V8 255</b>		<b>1981-1982</b>	
Timing Set, 3 pc. ① 3004 Includes Cam Spkt, Chain, Crank Spkt				
Timing Set, 3 pc. Nylon ① 73004N Includes Cam Spkt, Chain, Crank Spkt				
Chain	C-358	58	C3OZ6268A	
Cam Iron	① S-430T	42	D3AZ6256B	
Cam Nylon	① S-430N	42		
Crank	② S-431	21	D5OZ6306A	
HP Set Dbl Roller 200	① 08-3057-3			
HP Set Dbl Roller 222	① 08-2251			
HP Set Dbl Roller 250	① 08-1138			
HP Set Billet Steel 250	① 08-2023T-9			
HP Set Gear Drive	① 08-5420			
HP Set Gear Drive Quiet	① 08-5420Q			
HP Set Adjustable Cam	① 08-4751			
① Spacer cast into Sprocket Hub. For older engines, discard separate cam shaft spacer.				
② Oil Slinger Not Required				
<b>62</b>	<b>4.5L V8 272 Heavy Duty</b>		<b>1956-1958</b>	
Chain	C-161	56	B6T6268A	
Cam	S-269	42	B6T6256A	
Crank	S-270	21	B6T6306A	
<b>63</b>	<b>4.5L V8 272 Light Duty</b>		<b>1956-1958</b>	
Timing Set, 3 pc. 3031 Includes Cam Spkt, Chain, Crank Spkt				
Chain	C-354	56	EAA6268B	
Cam	S-249	42	EAA6256A	
Crank	S-250	21	B8A6306B	

<b>FORD TRUCK (cont'd)</b>				
Ref	Part No.	Links/Teeth	OEM	
<b>64</b>	<b>4.6L V8 281 6 Cam Sprockets Integrated</b>		<b>1997-1999</b>	
	<b>With Camshaft; SOHC</b>			
	E150, E250, Expedition, F150			
Partial Timing Set ① C6086S Includes 2 Chains, Crank Spkt, 2 Guides, 2 Tens. Arms, 2 Tensioners				
Partial Timing Set ② C6086SS Includes 2 Chains, 2 Guides, 2 Tens. Arms, 2 Tensioners				
Chain Primary	③ C-387	116	F3LY6268A	
Crank	S-843	21/21	XL3Z6306BA	
Chain Arm Left	9341		1L2Z6L253AA	
Chain Arm Right	9340		1L2Z6L253BA	
Chain Guide Left	7388		1L2Z6K297BA	
Chain Guide Right	7387		1L2Z6K297AA	
Chain Tensioner L.H. Pri	9338		F6AZ6L266CA	
Chain Tensioner R.H. Pri	9339		F6AZ6L266DA	
① Includes Sprockets				
② Does not include Sprockets				
③ 2 Required				
<b>65</b>	<b>4.6L V8 281 6 SOHC Windsor Eng.</b>		<b>1997-2000</b>	
	E150, E250, F150, F250, Expedition			
Complete Timing Set C6123S Includes 2 Cam Spkts, 2 Chains, Crank Spkt, 2 Guides, 2 Spacers, 2 Tens. Arms, 2 Tensioners				
Partial Timing Set C6123SS Includes 2 Chains, 2 Guides, 2 Tens. Arms, 2 Tensioners				
Chain Primary	① C-387	116	F3LY6268A	
Cam Left	S-764	42	F8AZ6256BA	
Cam Right	S-766	42	F8AZ6256AA	
Cam Spacer	① S-802S		F3AZ6265A	
Crank	S-843	21/21	XL3Z6306BA	
Chain Arm Left	9341		1L2Z6L253AA	
Chain Arm Right	9340		1L2Z6L253BA	
Chain Guide Left	7388		1L2Z6K297BA	
Chain Guide Right	7387		1L2Z6K297AA	
Chain Tensioner L.H. Pri	9338		F6AZ6L266CA	
Chain Tensioner R.H. Pri	9339		F6AZ6L266DA	
Specialty Performance Ki	08-7123			
HP Set Adjustable Cam	08-4764			
① 2 Required				

**SETS - Check Contents (Before Ordering) Starting On Page 397**  
**TBK - Check Contents (Before Ordering) Starting On Page 420**

<b>FORD TRUCK (cont'd)</b>			
Ref	Part No.	Links/Teeth	OEM
<b>66</b>	<b>4.6L V8 281 W Romeo</b>		<b>1997-2001</b>
E150, E250, F150, F250, Expedition			
Complete Timing Set C6089S Includes 2 Cam Spkts, 2 Chains, Crank Spkt, 2 Guides, 2 Spacers, 2 Tens. Arms, 2 Tensioners			
Partial Timing Set ① C6089SS Includes 2 Chains, 2 Guides, 2 Tens. Arms, 2 Tensioners			
Chain Primary	② C-387	116	F3LY6268A
Cam Left	S-764	42	F8AZ6256BA
Cam Right	S-766	42	F8AZ6256AA
Cam Spacer	② S-802S		F3AZ6265A
Crank	S-843	21/21	XL3Z6306BA
Chain Arm Left	9341		1L2Z6L253AA
Chain Arm Right	9340		1L2Z6L253BA
Chain Guide Left	7320		F3AZ6K297B
Chain Guide Right	7319		F3AZ6K297A
Chain Tensioner L.H. Pri	9338		F6AZ6L266CA
Chain Tensioner R.H. Pri	9339		F6AZ6L266DA
Specialty Performance Ki	08-7089		
HP Set Adjustable Cam	08-4764		
① Does not include Sprockets			
② 2 Required			
<b>67</b>	<b>4.6L V8 281 W Romeo to 10-02</b>		<b>2002-2003</b>
E150, E-250, Expedition, Explorer, F-150			
Complete Timing Set C6105S Includes 2 Cam Spkts, 2 Chains, Crank Spkt, 2 Guides, 2 Spacers, 2 Tens. Arms, 2 Tensioners			
Partial Timing Set ① C6105SS Includes 2 Chains, 2 Guides, 2 Tens. Arms, 2 Tensioners			
Chain Primary	② C-387	116	F3LY6268A
Cam Left	S-764	42	F8AZ6256BA
Cam Right	S-766	42	F8AZ6256AA
Cam Spacer	② S-802S		F3AZ6265A
Crank	S-869	21/21	XL3Z6306AA
Chain Arm Left	9341		1L2Z6L253AA
Chain Arm Right	9340		1L2Z6L253BA
Chain Guide Left	7388		1L2Z6K297BA
Chain Guide Right	7387		1L2Z6K297AA
Chain Tensioner L.H. Pri	9338		F6AZ6L266CA
Chain Tensioner R.H. Pri	9339		F6AZ6L266DA
① Does not include Sprockets			
② 2 Required			

<b>FORD TRUCK (cont'd)</b>			
Ref	Part No.	Links/Teeth	OEM
<b>68</b>	<b>4.6L V8 281 6 SOHC Windsor Eng.</b>		<b>2002-2003</b>
F150			
Complete Timing Set C6169S Includes 2 Cam Spkts, 2 Chains, Crank Spkt, 2 Guides, 2 Spacers, 2 Tens. Arms, 2 Tensioners			
Partial Timing Set ① C6169SS Includes 2 Chains, 2 Guides, 2 Tens. Arms, 2 Tensioners			
Chain Primary	② C-387	116	F3LY6268A
Cam Left	S-764	42	F8AZ6256BA
Cam Right	S-766	42	F8AZ6256AA
Cam Spacer	② S-802S		F3AZ6265A
Crank	S-869	21/21	XL3Z6306AA
Chain Arm Left	9341		1L2Z6L253AA
Chain Arm Right	9340		1L2Z6L253BA
Chain Guide Right w/ Bolt	7387B		4R3Z6M256CC
Chain Guide Left	7388		1L2Z6K297BA
Chain Tensioner Left	9532		XL1Z6L266AA
Chain Tensioner Right	9533		1L3Z6L266AA
① Does not include Sprockets			
② 2 Required			
<b>69</b>	<b>4.6L V8 281 W From 11-02</b>		<b>2003-2004</b>
E150, E250, Expedition, Explorer, F150			
Complete Timing Set C6114S Includes 2 Cam Spkts, 2 Chains, Crank Spkt, 2 Guides, 2 Spacers, 2 Tens. Arms, 2 Tensioners			
Partial Timing Set ① C6114SS Includes 2 Chains, 2 Guides, 2 Tens. Arms, 2 Tensioners			
Chain Primary	② C-387	116	F3LY6268A
Cam Left	S-764	42	F8AZ6256BA
Cam Right	S-766	42	F8AZ6256AA
Cam Spacer	② S-802S		F3AZ6265A
Crank	S-869	21/21	XL3Z6306AA
Chain Arm Left	9341		1L2Z6L253AA
Chain Arm Right	9340		1L2Z6L253BA
Chain Guide Left	7388		1L2Z6K297BA
Chain Guide Right	7387		1L2Z6K297AA
Chain Tensioner L.H. Pri	9532		XL1Z6L266AA
Chain Tensioner R.H. Pri	9533		1L3Z6L266AA
① Does not include Sprockets			
② 2 Required			

**SETS - Check Contents (Before Ordering) Starting On Page 397**  
**TBK - Check Contents (Before Ordering) Starting On Page 420**



<b>FORD TRUCK (cont'd)</b>				
Ref	Part No.	Links/Teeth	OEM	
<b>70</b>	<b>4.6L V8 281 W SOHC Romeo Eng.</b>		<b>2005-2007</b>	
	E150, E250, Explorer			
	Complete Timing Set	C6114S		
	Includes 2 Cam Spkts, 2 Chains, Crank Spkt, 2 Guides, 2 Spacers, 2 Tens. Arms, 2 Tensioners			
	Partial Timing Set	① C6114SS		
	Includes 2 Chains, 2 Guides, 2 Tens. Arms, 2 Tensioners			
	Chain Primary	② C-387	116	F3LY6268A
	Cam Left	S-764	42	F8AZ6256BA
	Cam Right	S-766	42	F8AZ6256AA
	Cam Spacer	② S-802S		F3AZ6265A
	Crank	S-869	21/21	XL3Z6306AA
	Chain Arm Left	9341		1L2Z6L253AA
	Chain Arm Right	9340		1L2Z6L253BA
	Chain Guide Left	7388		1L2Z6K297BA
	Chain Guide Right	7387		1L2Z6K297AA
	Chain Tensioner L.H. Pri	9532		XL1Z6L266AA
	Chain Tensioner R.H. Pri	9533		1L3Z6L266AA
	① Does not include Sprockets			
	② 2 Required			
<b>71</b>	<b>4.6L V8 281 W Romeo to 7/16/07</b>		<b>2005-2007</b>	
	F-150			
	Complete Timing Set	C6114S		
	Includes 2 Cam Spkts, 2 Chains, Crank Spkt, 2 Guides, 2 Spacers, 2 Tens. Arms, 2 Tensioners			
	Partial Timing Set	① C6114SS		
	Includes 2 Chains, 2 Guides, 2 Tens. Arms, 2 Tensioners			
	Chain Primary	② C-387	116	F3LY6268A
	Cam Left	S-764	42	F8AZ6256BA
	Cam Right	S-766	42	F8AZ6256AA
	Cam Spacer	② S-802S		F3AZ6265A
	Crank	S-869	21/21	XL3Z6306AA
	Chain Arm Left	9341		1L2Z6L253AA
	Chain Arm Right	9340		1L2Z6L253BA
	Chain Guide Left	7388		1L2Z6K297BA
	Chain Guide Right	7387		1L2Z6K297AA
	Chain Tensioner L.H. Pri	9532		XL1Z6L266AA
	Chain Tensioner R.H. Pri	9533		1L3Z6L266AA
	① Does not include Sprockets			
	② 2 Required			

<b>FORD TRUCK (cont'd)</b>				
Ref	Part No.	Links/Teeth	OEM	
<b>72</b>	<b>4.6L V8 281 8 SOHC</b>		<b>2006-2010</b>	
	Explorer, Explorer Sport Trac			
	Complete Timing Set	① C6168SV		
	Includes 2 Cam Spkts, 2 Chains, Crank Spkt, 2 Guides, 2 Tens. Arms, 2 Tensioners			
	Partial Timing Set	C6168S		
	Includes 2 Chains, Crank Spkt, 2 Guides, 2 Tens. Arms, 2 Tensioners			
	Partial Timing Set	② C6169SS		
	Includes 2 Chains, 2 Guides, 2 Tens. Arms, 2 Tensioners			
	VVT Solenoid	③ S1268S		8L3Z-6M280-B
	VVT SV & LH Housing	③ S1268SLH		8L3Z-6C261-B
	VVT SV & RH Housing	③ S1268SRH		8L3Z-6C260-B
	Chain Primary	④ C-387	116	F3LY6268A
	Cam VVT	④ S1268	42	3R2Z6A257DA
	Crank	S-869	21/21	XL3Z6306AA
	Chain Arm Left	9341		1L2Z6L253AA
	Chain Arm Right	9340		1L2Z6L253BA
	Chain Guide Right w/ Bolt	7387B		4R3Z6M256CC
	Chain Guide Left	7388		1L2Z6K297BA
	Chain Tensioner Left	9532		XL1Z6L266AA
	Chain Tensioner Right	9533		1L3Z6L266AA
	① Includes VVT Cams			
	② Does not include Sprockets			
	③ ORDER SEPARATELY-NOT IN KIT			
	④ 2 Required			
<b>73</b>	<b>4.6L V8 281 W Romeo</b>		<b>2008</b>	
	E150, E250			
	Complete Timing Set	C6169S		
	Includes 2 Cam Spkts, 2 Chains, Crank Spkt, 2 Guides, 2 Spacers, 2 Tens. Arms, 2 Tensioners			
	Partial Timing Set	① C6169SS		
	Includes 2 Chains, 2 Guides, 2 Tens. Arms, 2 Tensioners			
	Chain Primary	② C-387	116	5W7Z6268AA
	Cam Left	S-764	42	F8AZ6256BA
	Cam Right	S-766	42	F8AZ6256AA
	Cam Spacer	② S-802S		F3AZ6265A
	Crank	S-869	21/21	XL3Z6306AA
	Chain Arm Left	9341		1L2Z6L253AA
	Chain Arm Right	9340		1L2Z6L253BA
	Chain Guide Left	7388		4R3Z6B274BA
	Chain Guide Right	7387B		4R3Z6M256CC
	Chain Tensioner L.H. Pri	9532		XL1Z6L266AA
	Chain Tensioner R.H. Pri	9533		1L3Z6L266AA
	① Does not include Sprockets			
	② 2 Required			

**SETS - Check Contents (Before Ordering) Starting On Page 397**  
**TBK - Check Contents (Before Ordering) Starting On Page 420**

<b>FORD TRUCK (cont'd)</b>			
Ref	Part No.	Links/Teeth	OEM
<b>74</b>	<b>4.6L V8 281 W Romeo From 7/17/07</b>		<b>2008-2010</b>
	F-150		
Complete Timing Set C6253S Includes 2 Cam Spkts, 2 Chains, Crank Spkt, 2 Guides, 2 Spacers, 2 Tens. Arms, 2 Tensioners			
Partial Timing Set ① C6169SS Includes 2 Chains, 2 Guides, 2 Tens. Arms, 2 Tensioners			
Chain Primary	② C-387	116	5W7Z6268AA
Cam Left	S1262	42	7L3Z6256A
Cam Right	S-766	42	F8AZ6256AA
Cam Spacer	② S-802S		F3AZ6265A
Crank	S-869	21/21	XL3Z6306AA
Chain Arm Left	9341		1L2Z6L253AA
Chain Arm Right	9340		1L2Z6L253BA
Chain Guide Left	7388		4R3Z6B274BA
Chain Guide Right	7387B		4R3Z6M256CC
Chain Tensioner L.H. Pri	9532		XL1Z6L266AA
Chain Tensioner R.H. Pri	9533		1L3Z6L266AA
① Does not include Sprockets			
② 2 Required			
<b>75</b>	<b>4.6L V8 281 8</b>		<b>2009-2010</b>
	F-150		
Complete Timing Set ① C6168SV Includes 2 Cam Spkts, 2 Chains, Crank Spkt, 2 Guides, 2 Tens. Arms, 2 Tensioners			
Partial Timing Set C6168S Includes 2 Chains, Crank Spkt, 2 Guides, 2 Tens. Arms, 2 Tensioners			
Partial Timing Set ② C6169SS Includes 2 Chains, 2 Guides, 2 Tens. Arms, 2 Tensioners			
VVT Solenoid	③ S1268S		8L3Z-6M280-B
VVT SV & LH Housing	③ S1268SLH		8L3Z-6C261-B
VVT SV & RH Housing	③ S1268SRH		8L3Z-6C260-B
Chain Primary	④ C-387	116	F3LY6268A
Cam VVT	④ S1268	42	3R2Z6A257DA
Crank	S-869	21/21	XL3Z6306AA
Chain Arm Left	9341		1L2Z6L253AA
Chain Arm Right	9340		1L2Z6L253BA
Chain Guide Right w/ Bolt	7387B		4R3Z6M256CC
Chain Guide Left	7388		1L2Z6K297BA
Chain Tensioner Left	9532		XL1Z6L266AA
Chain Tensioner Right	9533		1L3Z6L266AA
① Includes VVT Cams			
② Does not include Sprockets			
③ ORDER SEPARATELY-NOT IN KIT			
④ 2 Required			

<b>FORD TRUCK (cont'd)</b>			
Ref	Part No.	Links/Teeth	OEM
<b>76</b>	<b>4.6L V8 281 W Romeo</b>		<b>2009-2014</b>
	E-150, E-250		
Complete Timing Set C6253S Includes 2 Cam Spkts, 2 Chains, Crank Spkt, 2 Guides, 2 Spacers, 2 Tens. Arms, 2 Tensioners			
Partial Timing Set ① C6169SS Includes 2 Chains, 2 Guides, 2 Tens. Arms, 2 Tensioners			
Chain Primary	② C-387	116	5W7Z6268AA
Cam Left	S1262	42	7L3Z6256A
Cam Right	S-766	42	F8AZ6256AA
Cam Spacer	② S-802S		F3AZ6265A
Crank	S-869	21/21	XL3Z6306AA
Chain Arm Left	9341		1L2Z6L253AA
Chain Arm Right	9340		1L2Z6L253BA
Chain Guide Left	7388		4R3Z6B274BA
Chain Guide Right	7387B		4R3Z6M256CC
Chain Tensioner L.H. Pri	9532		XL1Z6L266AA
Chain Tensioner R.H. Pri	9533		1L3Z6L266AA
① Does not include Sprockets			
② 2 Required			
<b>77</b>	<b>4.7L V8 292 Light Duty</b>		<b>1958-1964</b>
Timing Set, 3 pc. 3031 Includes Cam Spkt, Chain, Crank Spkt			
Chain	C-354	56	EAA6268B
Cam	S-249	42	EAA6256A
Crank	S-250	21	B8A6306B
<b>78</b>	<b>4.7L V8 292 Heavy Duty</b>		<b>1958-1964</b>
Chain	C-161	56	B6T6268A
Cam	S-269	42	B6T6256A
Crank	S-270	21	B6T6306A
<b>79</b>	<b>4.7L V8 289</b>		<b>1966-1968</b>
Timing Set, 3 pc. ① 3014 Includes Cam Spkt, Chain, Crank Spkt			
Chain	C-358	58	C3OZ6268A
Cam Iron	① S-406T	42	C3OZ6256A
Crank	② S-431	21	C3OZ6306A
HP Set Dbl Roller 200	① 08-3054-3		
HP Set Dbl Roller 222	① 08-2220		
HP Set Dbl Roller 250	① 08-1135		
HP Set Billet Steel 250	① 08-2003T-9		
HP Set Gear Drive	① 08-5420		
HP Set Gear Drive Quiet	① 08-5420Q		
HP Set Adjustable Cam	① 08-4720		
① Spacer cast into Sprocket Hub. For older engines, discard separate cam shaft spacer.			
② Oil Slinger Not Required			
<b>80</b>	<b>4.9L 6 Cyl. 300</b>		<b>1965-1996</b>
Matched Set Fiber	① 2766S	58/29	D3TZ6256C
Matched Set Steel	② 2764S	58/29	
① 1984-97			
② 1965-83			

**SETS - Check Contents (Before Ordering) Starting On Page 397**  
**TBK - Check Contents (Before Ordering) Starting On Page 420**

<b>FORD TRUCK (cont'd)</b>				
Ref	Part No.	Links/Teeth	OEM	
<b>81</b>	<b>5.0L V8 302</b>		<b>1969-1971</b>	
Timing Set, 3 pc. ① 3014 Includes Cam Spkt, Chain, Crank Spkt				
Chain	C-358	58	C3OZ6268A	
Cam Iron	① S-406T	42	C5OZ6256B	
Crank	② S-431	21	D5OZ6306A	
HP Set Dbl Roller 200	① 08-3054-3			
HP Set Dbl Roller 222	① 08-2220			
HP Set Dbl Roller 250	① 08-1135			
HP Set Billet Steel 250	① 08-2003T-9			
HP Set Gear Drive	① 08-5420			
HP Set Gear Drive Quiet	① 08-5420Q			
HP Set Adjustable Cam	① 08-4720			
① Spacer cast into Sprocket Hub. For older engines, discard separate cam shaft spacer.				
② Oil Slinger Not Required				
<b>82</b>	<b>5.0L V8 302 Late</b>		<b>1972</b>	
Timing Set, 3 pc. ① 3004 Includes Cam Spkt, Chain, Crank Spkt				
Timing Set, 3 pc. Nylon ① 73004N Includes Cam Spkt, Chain, Crank Spkt				
Chain	C-358	58	C3OZ6268A	
Cam Iron	① S-430T	42	D3AZ6256B	
Cam Nylon	① S-430N	42		
Crank	② S-431	21	D5OZ6306A	
HP Set Dbl Roller 200	① 08-3057-3			
HP Set Dbl Roller 222	① 08-2251			
HP Set Dbl Roller 250	① 08-1138			
HP Set Billet Steel 250	① 08-2023T-9			
HP Set Gear Drive	① 08-5420			
HP Set Gear Drive Quiet	① 08-5420Q			
HP Set Adjustable Cam	① 08-4751			
① Spacer cast into Sprocket Hub. For older engines, discard separate cam shaft spacer.				
② Oil Slinger Not Required				
<b>83</b>	<b>5.0L V8 302</b>		<b>1973-1988</b>	
Timing Set, 3 pc. ① 3004 Includes Cam Spkt, Chain, Crank Spkt				
Timing Set, 3 pc. Nylon ① 73004N Includes Cam Spkt, Chain, Crank Spkt				
Chain	C-358	58	C3OZ6268A	
Cam Iron	① S-430T	42	D3AZ6256B	
Cam Nylon	① S-430N	42		
Crank	② S-431	21	D5OZ6306A	
HP Set Dbl Roller 200	① 08-3057-3			
HP Set Dbl Roller 222	① 08-2251			
HP Set Dbl Roller 250	① 08-1138			
HP Set Billet Steel 250	① 08-2023T-9			
HP Set Gear Drive	① 08-5420			
HP Set Gear Drive Quiet	① 08-5420Q			
HP Set Adjustable Cam	① 08-4751			
① Spacer cast into Sprocket Hub. For older engines, discard separate cam shaft spacer.				
② Oil Slinger Not Required				

<b>FORD TRUCK (cont'd)</b>				
Ref	Part No.	Links/Teeth	OEM	
<b>84</b>	<b>5.0L V8 302 Roller Type Chain</b>		<b>1989-2001</b>	
Timing Set, 3 pc. 3057 Includes Cam Spkt, Chain, Crank Spkt				
Chain	C-163	58	E0AZ6268A	
Cam	S-612	42	E4AZ6256A	
Crank	S-531	21	E0AZ6306A	
HP Set Dbl Roller 200	08-3057-3			
HP Set Dbl Roller 222	08-2251			
HP Set Dbl Roller 250	08-1138			
HP Set Billet Steel 250	08-2023T-9			
HP Set Gear Drive	08-5420			
HP Set Gear Drive Quiet	08-5420Q			
HP Set Adjustable Cam	08-4751			
<b>85</b>	<b>5.0L V8 302 Silent Type Chain</b>		<b>1994-2001</b>	
Timing Set, 3 pc. 3120 Includes Cam Spkt, Chain, Crank Spkt				
Chain	C-370	58	E7TZ6268A	
Cam	S-818	42	F4TZ6256B	
Crank	S-819	21	F4TZ6306B	
HP Set Dbl Roller 200	08-3057-3			
HP Set Dbl Roller 222	08-2251			
HP Set Dbl Roller 250	08-1138			
HP Set Billet Steel 250	08-2023T-9			
HP Set Gear Drive	08-5420			
HP Set Gear Drive Quiet	08-5420Q			
HP Set Adjustable Cam	08-4751			
<b>86</b>	<b>5.0L V8 99F 302 F Thru 3/31/2011</b>		<b>2011</b>	
F-150				
Partial Timing Set C6326S Includes 4 Chains, Crank Spkt, 2 Guides, 2 Tens. Arms, 4 Tensioners				
Chain Primary	① C1036	128	BR3Z-6268-B	
Chain Secondary	① C1037	54	BR3Z-6268-A	
Crank	S1289	21/21	BR3Z-6306-A	
Chain Arm	① 91110		FR3Z-6K255-B	
Chain Guide Left	71081		BR3Z-6B274-A	
Chain Guide Right	71082		BR3Z-6M256-A	
Chain Tensioner Primary	① 91221		DU7Z-6L266-A	
Chain Tensioner Second	① 91108		BR3Z-6K254-B	
① 2 Required				
<b>87</b>	<b>5.0L V8 99F 302 F From 4/01/2011</b>		<b>2011-2014</b>	
F150				
Partial Timing Set C6258S Includes 4 Chains, Crank Spkt, 2 Guides, 2 Tens. Arms, 4 Tensioners				
Partial Timing Set ① C6258SS Includes 4 Chains, 2 Guides, 2 Tens. Arms, 4 Tensioners				
Chain Primary	② C1036	128	BR3Z6268B	
Chain Secondary	② C1037	54	BR3Z6268A	
Crank	S1289	21/21	BR3Z6306A	
Chain Guide Left	71081		BR3Z-6B274-A	
Chain Guide Right	71082		BR3Z-6M256-A	
Chain Tensioner Arm	② 91110		FR3Z6K255B	
Chain Tensioner Primary	② 91107		BR3Z6L266F	
Chain Tensioner Second	② 91108		BR3Z6K254B	
① Does not include Sprockets				
② 2 Required				

**SETS - Check Contents (Before Ordering) Starting On Page 397**  
**TBK - Check Contents (Before Ordering) Starting On Page 420**

## FORD TRUCK (cont'd)

Ref	Part No.	Links/Teeth	OEM
<b>88</b>	<b>5.0L V8 302 F</b>		<b>2015-2016</b>
	F-150		
Partial Timing Set	C6353S		
	Includes 4 Chains, Crank Spkt, 4 Guides, 2 Tens. Arms, 4 Tensioners		
Partial Timing Set	① C6353SS		
	Includes 4 Chains, 2 Guides, 2 Tens. Arms, 4 Tensioners		
Chain Primary	② C1122	128	FR3Z-6268-A
Chain Secondary	② C1037	54	BR3Z-6268-A
Crank	S1402	21/21	FR3Z-6306-A
Chain Arm	② 91110		FR3Z-6K255-B
Chain Guide Left	71081		BR3Z-6B274-A
Chain Guide Right	71082		BR3Z-6M256-A
Chain Tensioner Primary	② 91107		JL3Z-6L266-B
Chain Tensioner Second	② 91108		BR3Z-6K254-B
	① Does not include Sprockets		
	② 2 Required		
<b>89</b>	<b>5.4L V8 330 Heavy Duty</b>		<b>1964-1972</b>
Timing Set, 3 pc.	3030		
	Includes Cam Spkt, Chain, Crank Spkt		
Chain	C-169	64	C4TZ6268A
Cam	① S-410	48	C8TZ6256A
Crank	S-353	24	C4TZ6306A
	① Spacer cast into Sprocket Hub. For older engines, discard separate cam shaft spacer.		
<b>90</b>	<b>5.4L V8 330 Med. Duty</b>		<b>1964-1977</b>
Timing Set, 3 pc.	① 3029		
	Includes Cam Spkt, Chain, Crank Spkt		
Chain	C-169	64	C4TZ6268A
Cam	① S-410	48	C8TZ6256A
Crank	S-331	24	C4TZ6306C
HP Set Dbl Roller 222	① 08-2208		
HP Set Dbl Roller 250	① 08-1108		
HP Set Billet Steel 250	① 08-2006T-9		
	① Spacer cast into Sprocket Hub. For older engines, discard separate cam shaft spacer.		
<b>91</b>	<b>5.4L V8 330 Heavy Duty</b>		<b>1973-1974</b>
Timing Set, 3 pc.	① 3029		
	Includes Cam Spkt, Chain, Crank Spkt		
Chain	C-169	64	C4TZ6268A
Cam	① S-410	48	C8TZ6256A
Crank	S-331	24	C4TZ6306C
HP Set Dbl Roller 222	① 08-2208		
HP Set Dbl Roller 250	① 08-1108		
HP Set Billet Steel 250	① 08-2006T-9		
	① Spacer cast into Sprocket Hub. For older engines, discard separate cam shaft spacer.		

## FORD TRUCK (cont'd)

Ref	Part No.	Links/Teeth	OEM
<b>92</b>	<b>5.4L V8 330 L, M, Z Cam Sprockets</b>		<b>1997-1999</b>
	<b>Integrated With Camshaft; SOHC</b>		
	E150, E250, E350, E-350-RV		
Complete Timing Set	C6078S		
	Includes 2 Chains, Crank Spkt, 2 Guides, 2 Tens. Arms, 2 Tensioners		
Partial Timing Set	① C6078SS		
	Includes 2 Chains, 2 Guides, 2 Tens. Arms, 2 Tensioners		
Chain	② C-391	122	F6TZ6268AA
Crank	S-843	21/21	XL3Z6306BA
Chain Arm Left	9411		F85Z6M274AA
Chain Arm Right	9412		F85Z6K255AA
Chain Guide Left	7413		2L1Z6K297AA
Chain Guide Right	7414		4L3Z6M256AA
Chain Tensioner L.H. Pri	9338		F6AZ6L266CA
Chain Tensioner R.H. Pri	9339		F6AZ6L266DA
	① Does not include Sprockets		
	② 2 Required		
<b>93</b>	<b>5.4L V8 330 L Cam Sprockets Integrated</b>		<b>1997-1999</b>
	<b>With Camshaft; SOHC</b>		
	Expedition		
Complete Timing Set	C6078S		
	Includes 2 Chains, Crank Spkt, 2 Guides, 2 Tens. Arms, 2 Tensioners		
Partial Timing Set	① C6078SS		
	Includes 2 Chains, 2 Guides, 2 Tens. Arms, 2 Tensioners		
Chain	② C-391	122	F6TZ6268AA
Crank	S-843	21/21	XL3Z6306BA
Chain Arm Left	9411		F85Z6M274AA
Chain Arm Right	9412		F85Z6K255AA
Chain Guide Left	7413		2L1Z6K297AA
Chain Guide Right	7414		4L3Z6M256AA
Chain Tensioner L.H. Pri	9338		F6AZ6L266CA
Chain Tensioner R.H. Pri	9339		F6AZ6L266DA
	① Does not include Sprockets		
	② 2 Required		
<b>94</b>	<b>5.4L V8 330 L, M, Z, 3 Cam Sprockets</b>		<b>1997-1999</b>
	<b>Integrated With Camshaft; SOHC</b>		
	F-150, F-250, F-350		
Complete Timing Set	C6078S		
	Includes 2 Chains, Crank Spkt, 2 Guides, 2 Tens. Arms, 2 Tensioners		
Partial Timing Set	① C6078SS		
	Includes 2 Chains, 2 Guides, 2 Tens. Arms, 2 Tensioners		
Chain	② C-391	122	F6TZ6268AA
Crank	S-843	21/21	XL3Z6306BA
Chain Arm Left	9411		F85Z6M274AA
Chain Arm Right	9412		F85Z6K255AA
Chain Guide Left	7413		2L1Z6K297AA
Chain Guide Right	7414		4L3Z6M256AA
Chain Tensioner L.H. Pri	9338		F6AZ6L266CA
Chain Tensioner R.H. Pri	9339		F6AZ6L266DA
	① Does not include Sprockets		
	② 2 Required		

**SETS - Check Contents (Before Ordering) Starting On Page 397**  
**TBK - Check Contents (Before Ordering) Starting On Page 420**

<b>FORD TRUCK (cont'd)</b>				
Ref	Part No.	Links/Teeth	OEM	
<b>95</b>	<b>5.4L V8 330 L Cam Sprockets Integrated With Camshaft; SOHC</b>		<b>2000-2001</b>	
Excursion, Expedition				
Partial Timing Set C6225S Includes 2 Chains, Crank Spkt, 2 Guides, 2 Tens. Arms, 2 Tensioners				
Chain	① C-391	122	F6TZ6268AA	
Crank	S-843	21/21	XL3Z6306BA	
Chain Arm Left	9411	F85Z6M274AA		
Chain Arm Right	9412	F85Z6K255AA		
Chain Guide Left	7413	2L1Z6K297AA		
Chain Guide Right	7414	4L3Z6M256AA		
Chain Tensioner Left	9532	XL1Z6L266AA		
Chain Tensioner Right	9533	1L3Z6L266AA		
① 2 Required				
<b>96</b>	<b>5.4L V8 330 L, M Cam Sprockets Integrated With Camshaft; SOHC</b>		<b>2000-2001</b>	
E-150, E-250, E-350, E-450				
Partial Timing Set C6225S Includes 2 Chains, Crank Spkt, 2 Guides, 2 Tens. Arms, 2 Tensioners				
Chain	① C-391	122	F6TZ6268AA	
Crank	S-843	21/21	XL3Z6306BA	
Chain Arm Left	9411	F85Z6M274AA		
Chain Arm Right	9412	F85Z6K255AA		
Chain Guide Left	7413	2L1Z6K297AA		
Chain Guide Right	7414	4L3Z6M256AA		
Chain Tensioner Left	9532	XL1Z6L266AA		
Chain Tensioner Right	9533	1L3Z6L266AA		
① 2 Required				
<b>97</b>	<b>5.4L V8 330 L, M, Z, 3 Cam Sprockets Integrated With Camshaft; SOHC</b>		<b>2000-2001</b>	
F-150, F-250, F-350				
Partial Timing Set C6225S Includes 2 Chains, Crank Spkt, 2 Guides, 2 Tens. Arms, 2 Tensioners				
Chain	① C-391	122	F6TZ6268AA	
Crank	S-843	21/21	XL3Z6306BA	
Chain Arm Left	9411	F85Z6M274AA		
Chain Arm Right	9412	F85Z6K255AA		
Chain Guide Left	7413	2L1Z6K297AA		
Chain Guide Right	7414	4L3Z6M256AA		
Chain Tensioner Left	9532	XL1Z6L266AA		
Chain Tensioner Right	9533	1L3Z6L266AA		
① 2 Required				

<b>FORD TRUCK (cont'd)</b>				
Ref	Part No.	Links/Teeth	OEM	
<b>98</b>	<b>5.4L V8 330 L Cam Sprockets Integrated With Camshaft; SOHC</b>		<b>2002-2004</b>	
Expedition				
Complete Timing Set ① C6112STV Includes 2 Cam Spkts, 2 Chains, Crank Spkt, 2 Guides, 2 Tens. Arms, 2 Tensioners				
Complete Timing Set ② C6112SV Includes 2 Cam Spkts, 2 Chains, Crank Spkt, 2 Guides, 2 Tens. Arms, 2 Tensioners				
Partial Timing Set C6112S Includes 2 Chains, Crank Spkt, 2 Guides, 2 Tens. Arms, 2 Tensioners				
Partial Timing Set ③ C6112ST Includes 2 Chains, Crank Spkt, 2 Guides, 2 Tens. Arms, 2 Tensioners				
VVT Solenoid	④ S1268S		8L3Z-6M280-B	
VVT Solenoid	④ S1268S		8L3Z-6M280-B	
VVT SV & LH Housing	④ S1268SLH		8L3Z-6C261-B	
VVT SV & RH Housing	④ S1268SRH		8L3Z-6C260-B	
Chain	⑤ C-391	122	F6TZ6268AA	
Cam VVT	⑤ S1268	42	3R2Z6A257DA	
Crank	S-869	21/21	XL3Z6306AA	
Chain Arm Left	9411	F85Z6M274AA		
Chain Arm Right	9412	F85Z6K255AA		
Chain Guide Left	7413	2L1Z6K297AA		
Chain Guide Right	7414	4L3Z6M256AA		
Chain Tensioner Left	9532	XL1Z6L266AA		
Chain Tensioner Right	9533	1L3Z6L266AA		
① Includes VVT Cams w/ Cast Iron Tensioners				
② Includes VVT Cams				
③ With Cast Iron Tensioners				
④ ORDER SEPARATELY-NOT IN KIT				
⑤ 2 Required				

**SETS - Check Contents (Before Ordering) Starting On Page 397**  
**TBK - Check Contents (Before Ordering) Starting On Page 420**

## FORD TRUCK (cont'd)

Ref	Part No.	Links/Teeth	OEM
<b>99</b>	<b>5.4L V8 330 L, M, Z, 3 SOHC</b>		<b>2002-2004</b>
	F-150, F-250, F-350		
Complete Timing Set C6121S Includes 2 Cam Spkts, 2 Chains, Crank Spkt, 2 Guides, 2 Spacers, 2 Tens. Arms, 2 Tensioners			
Complete Timing Set ① C6121ST Includes 2 Cam Spkts, 2 Chains, Crank Spkt, 2 Guides, 2 Spacers, 2 Tens. Arms, 2 Tensioners			
Partial Timing Set C6112S Includes 2 Chains, Crank Spkt, 2 Guides, 2 Tens. Arms, 2 Tensioners			
Partial Timing Set ① C6112ST Includes 2 Chains, Crank Spkt, 2 Guides, 2 Tens. Arms, 2 Tensioners			
Chain	② C-391	122	5L3Z6268A
Cam Left	S-764	42	F8AZ6256BA
Cam Right	S-766	42	F8AZ6256AA
Cam Spacer	② S-802S		F3AZ6265A
Crank	S-869	21/21	XL3Z6306AA
Chain Arm Left	9411		F85Z6M274AA
Chain Arm Right	9412		F85Z6K255AA
Chain Guide Left	7413		2L1Z6K297AA
Chain Guide Right	7414		4L3Z6M256AA
Chain Tensioner L.H. Pri	9338		F6AZ6L266CA
Chain Tensioner R.H. Pri	9339		F6AZ6L266DA
① With Cast Iron Tensioners			
② 2 Required			

## FORD TRUCK (cont'd)

Ref	Part No.	Links/Teeth	OEM
<b>100</b>	<b>5.4L V8 330 L, M, Z, 3 Cam Sprockets</b>		<b>2002-2004</b>
	<b>Integrated With Camshaft; SOHC</b>		
	F-150, F-250, F-350		
Complete Timing Set ① C6112STV Includes 2 Cam Spkts, 2 Chains, Crank Spkt, 2 Guides, 2 Tens. Arms, 2 Tensioners			
Complete Timing Set ② C6112SV Includes 2 Cam Spkts, 2 Chains, Crank Spkt, 2 Guides, 2 Tens. Arms, 2 Tensioners			
Partial Timing Set C6112S Includes 2 Chains, Crank Spkt, 2 Guides, 2 Tens. Arms, 2 Tensioners			
Partial Timing Set ③ C6112ST Includes 2 Chains, Crank Spkt, 2 Guides, 2 Tens. Arms, 2 Tensioners			
VVT Solenoid	④ S1268S		8L3Z-6M280-B
VVT SV & LH Housing	④ S1268SLH		8L3Z-6C261-B
VVT SV & RH Housing	④ S1268SRH		8L3Z-6C260-B
Chain	⑤ C-391	122	F6TZ6268AA
Cam VVT	⑤ S1268	42	3R2Z6A257DA
Crank	S-869	21/21	XL3Z6306AA
Chain Arm Left	9411		F85Z6M274AA
Chain Arm Right	9412		F85Z6K255AA
Chain Guide Left	7413		2L1Z6K297AA
Chain Guide Right	7414		4L3Z6M256AA
Chain Tensioner Left	9532		XL1Z6L266AA
Chain Tensioner Right	9533		1L3Z6L266AA
① Includes VVT Cams w/ Cast Iron Tensioners			
② Includes VVT Cams			
③ With Cast Iron Tensioners			
④ ORDER SEPARATELY-NOT IN KIT			
⑤ 2 Required			

**SETS - Check Contents (Before Ordering) Starting On Page 397**  
**TBK - Check Contents (Before Ordering) Starting On Page 420**

<b>FORD TRUCK (cont'd)</b>				
Ref	Part No.	Links/Teeth	OEM	
<b>101</b>	<b>5.4L V8 330 L SOHC</b>		<b>2002-2005</b>	
	Excursion			
	Complete Timing Set	C6121S	Includes 2 Cam Spkts, 2 Chains, Crank Spkt, 2 Guides, 2 Spacers, 2 Tens. Arms, 2 Tensioners	
	Complete Timing Set	① C6121ST	Includes 2 Cam Spkts, 2 Chains, Crank Spkt, 2 Guides, 2 Spacers, 2 Tens. Arms, 2 Tensioners	
	Partial Timing Set	C6112S	Includes 2 Chains, Crank Spkt, 2 Guides, 2 Tens. Arms, 2 Tensioners	
	Partial Timing Set	① C6112ST	Includes 2 Chains, Crank Spkt, 2 Guides, 2 Tens. Arms, 2 Tensioners	
	Chain	② C-391	122	5L3Z6268A
	Cam Left	S-764	42	F8AZ6256BA
	Cam Right	S-766	42	F8AZ6256AA
	Cam Spacer	② S-802S		F3AZ6265A
	Crank	S-869	21/21	XL3Z6306AA
	Chain Arm Left	9411		F85Z6M274AA
	Chain Arm Right	9412		F85Z6K255AA
	Chain Guide Left	7413		2L1Z6K297AA
	Chain Guide Right	7414		4L3Z6M256AA
	Chain Tensioner L.H. Pri	9338		F6AZ6L266CA
	Chain Tensioner R.H. Pri	9339		F6AZ6L266DA
	① With Cast Iron Tensioners			
	② 2 Required			
<b>102</b>	<b>5.4L V8 330 L, M SOHC</b>		<b>2002-2008</b>	
	E-150, E-250, E-350, E-450			
	Complete Timing Set	C6121S	Includes 2 Cam Spkts, 2 Chains, Crank Spkt, 2 Guides, 2 Spacers, 2 Tens. Arms, 2 Tensioners	
	Complete Timing Set	① C6121ST	Includes 2 Cam Spkts, 2 Chains, Crank Spkt, 2 Guides, 2 Spacers, 2 Tens. Arms, 2 Tensioners	
	Partial Timing Set	C6112S	Includes 2 Chains, Crank Spkt, 2 Guides, 2 Tens. Arms, 2 Tensioners	
	Partial Timing Set	① C6112ST	Includes 2 Chains, Crank Spkt, 2 Guides, 2 Tens. Arms, 2 Tensioners	
	Chain	② C-391	122	5L3Z6268A
	Cam Left	S-764	42	F8AZ6256BA
	Cam Right	S-766	42	F8AZ6256AA
	Cam Spacer	② S-802S		F3AZ6265A
	Crank	S-869	21/21	XL3Z6306AA
	Chain Arm Left	9411		F85Z6M274AA
	Chain Arm Right	9412		F85Z6K255AA
	Chain Guide Left	7413		2L1Z6K297AA
	Chain Guide Right	7414		4L3Z6M256AA
	Chain Tensioner L.H. Pri	9338		F6AZ6L266CA
	Chain Tensioner R.H. Pri	9339		F6AZ6L266DA
	① With Cast Iron Tensioners			
	② 2 Required			

<b>FORD TRUCK (cont'd)</b>				
Ref	Part No.	Links/Teeth	OEM	
<b>103</b>	<b>5.4L V8 330 5, V SOHC</b>		<b>2004-2010</b>	
	F-150, F-250, F-350			
	Complete Timing Set	① C6112STV	Includes 2 Cam Spkts, 2 Chains, Crank Spkt, 2 Guides, 2 Tens. Arms, 2 Tensioners	
	Complete Timing Set	② C6112SV	Includes 2 Cam Spkts, 2 Chains, Crank Spkt, 2 Guides, 2 Tens. Arms, 2 Tensioners	
	Partial Timing Set	C6112S	Includes 2 Chains, Crank Spkt, 2 Guides, 2 Tens. Arms, 2 Tensioners	
	Partial Timing Set	③ C6112ST	Includes 2 Chains, Crank Spkt, 2 Guides, 2 Tens. Arms, 2 Tensioners	
	VVT Solenoid	④ S1268S		8L3Z-6M280-B
	VVT SV & LH Housing	④ S1268SLH		8L3Z-6C261-B
	VVT SV & RH Housing	④ S1268SRH		8L3Z-6C260-B
	Chain	⑤ C-391	122	5L3Z6268A
	Cam VVT	⑤ S1268	42	3R2Z6A257DA
	Crank	S-869	21/21	XL3Z6306AA
	Chain Arm Left	9411		F85Z6M274AA
	Chain Arm Right	9412		F85Z6K255AA
	Chain Guide Left	7413		2L1Z6K297AA
	Chain Guide Right	7414		4L3Z6M256AA
	Chain Tensioner Left	9532		XL1Z6L266AA
	Chain Tensioner Right	9533		1L3Z6L266AA
	① Includes VVT Cams w/ Cast Iron Tensioners			
	② Includes VVT Cams			
	③ With Cast Iron Tensioners			
	④ ORDER SEPARATELY-NOT IN KIT			
	⑤ 2 Required			

**SETS - Check Contents (Before Ordering) Starting On Page 397**  
**TBK - Check Contents (Before Ordering) Starting On Page 420**

<b>FORD TRUCK (cont'd)</b>			
Ref	Part No.	Links/Teeth	OEM
<b>104</b>	<b>5.4L V8 330 5 SOHC</b>		<b>2005-2014</b>
Expedition			
Complete Timing Set ① C6112STV Includes 2 Cam Spkts, 2 Chains, Crank Spkt, 2 Guides, 2 Tens. Arms, 2 Tensioners			
Complete Timing Set ② C6112SV Includes 2 Cam Spkts, 2 Chains, Crank Spkt, 2 Guides, 2 Tens. Arms, 2 Tensioners			
Partial Timing Set C6112S Includes 2 Chains, Crank Spkt, 2 Guides, 2 Tens. Arms, 2 Tensioners			
Partial Timing Set ③ C6112ST Includes 2 Chains, Crank Spkt, 2 Guides, 2 Tens. Arms, 2 Tensioners			
VVT Solenoid	④ S1268S		8L3Z-6M280-B
VVT SV & LH Housing	④ S1268SLH		8L3Z-6C261-B
VVT SV & RH Housing	④ S1268SRH		8L3Z-6C260-B
Chain	⑤ C-391	122	5L3Z6268A
Cam VVT	⑤ S1268	42	3R2Z6A257DA
Crank	S-869	21/21	XL3Z6306AA
Chain Arm Left	9411		F85Z6M274AA
Chain Arm Right	9412		F85Z6K255AA
Chain Guide Left	7413		2L1Z6K297AA
Chain Guide Right	7414		4L3Z6M256AA
Chain Tensioner Left	9532		XL1Z6L266AA
Chain Tensioner Right	9533		1L3Z6L266AA
① Includes VVT Cams w/ Cast Iron Tensioners			
② Includes VVT Cams			
③ With Cast Iron Tensioners			
④ ORDER SEPARATELY-NOT IN KIT			
⑤ 2 Required			
<b>105</b>	<b>5.4L V8 330 L SOHC</b>		<b>2009-2016</b>
E-150, E250, E350, E-450			
Complete Timing Set C6254S Includes 2 Cam Spkts, 2 Chains, Crank Spkt, 2 Guides, 2 Tens. Arms, 2 Tensioners			
Partial Timing Set ① C6254SS Includes 2 Chains, 2 Guides, 2 Tens. Arms, 2 Tensioners			
Chain	② C-391	122	5L3Z6268A
Cam Left	S1262	42	7L3Z6256A
Cam Right	S-766	42	F8AZ6256AA
Crank	S-869	21/21	XL3Z6306AA
Chain Arm Left	9411		F85Z6M274AA
Chain Arm Right	9412		F85Z6K255AA
Chain Guide Left	7413		2L1Z6K297AA
Chain Guide Right	7414		4L3Z6M256AA
Chain Tensioner Left	9532		XL1Z6L266AA
Chain Tensioner Right	9533		1L3Z6L266AA
① Does not include Sprockets			
② 2 Required			

<b>FORD TRUCK (cont'd)</b>			
Ref	Part No.	Links/Teeth	OEM
<b>106</b>	<b>5.8L V8 352</b>		<b>1965-1967</b>
Timing Set, 3 pc. ① 3012 Includes Cam Spkt, Chain, Crank Spkt			
Chain	C-494	48	D0AZ6268A
Cam Iron	① S-396T	36	C8AZ6256A
Crank	S-321	18	C4AZ6306A
HP Set Dbl Roller 222	① 08-2208		
HP Set Dbl Roller 250	① 08-1108		
HP Set Billet Steel 250	① 08-2006T-9		
① Spacer cast into Sprocket Hub. For older engines, discard separate cam shaft spacer.			
<b>107</b>	<b>5.8L V8 351</b>		<b>1973-1974</b>
Timing Set, 3 pc. 3030 Includes Cam Spkt, Chain, Crank Spkt			
Chain	C-169	64	C4TZ6268A
Cam	① S-410	48	C8TZ6256A
Crank	S-353	24	C4TZ6306A
① Spacer cast into Sprocket Hub. For older engines, discard separate cam shaft spacer.			
<b>108</b>	<b>5.8L V8 351W Windsor</b>		<b>1975-1985</b>
Timing Set, 3 pc. ① 3004 Includes Cam Spkt, Chain, Crank Spkt			
Timing Set, 3 pc. Nylon ① 73004N Includes Cam Spkt, Chain, Crank Spkt			
Chain	C-358	58	C3OZ6268A
Cam Iron	① S-430T	42	D3AZ6256B
Cam Nylon	① S-430N	42	
Crank	② S-431	21	D5OZ6306A
HP Set Dbl Roller 200	① 08-3057-3		
HP Set Dbl Roller 222	① 08-2251		
HP Set Dbl Roller 250	① 08-1138		
HP Set Billet Steel 250	① 08-2023T-9		
HP Set Gear Drive	① 08-5420		
HP Set Gear Drive Quiet	① 08-5420Q		
HP Set Adjustable Cam	① 08-4751		
① Spacer cast into Sprocket Hub. For older engines, discard separate cam shaft spacer.			
② Oil Slinger Not Required			
<b>109</b>	<b>5.8L V8 351M Modified</b>		<b>1977-1982</b>
Timing Set, 3 pc. ① 3005 Includes Cam Spkt, Chain, Crank Spkt			
Chain	C-494	48	D0AZ6268A
Cam Iron	① S-420T	36	D0AZ6256A
Crank	S-493	18	D7TZ6306A
HP Set Dbl Roller 222	① 08-2221		
HP Set Dbl Roller 250	① 08-1121		
HP Set Billet Steel 250	① 08-2008T-9		
HP Set Gear Drive	① 08-5421		
HP Set Gear Drive Quiet	① 08-5421Q		
① Spacer cast into Sprocket Hub. For older engines, discard separate cam shaft spacer.			

**SETS - Check Contents (Before Ordering) Starting On Page 397**  
**TBK - Check Contents (Before Ordering) Starting On Page 420**



<b>FORD TRUCK (cont'd)</b>				
Ref	Part No.	Links/Teeth	OEM	
<b>110</b>	<b>5.8L V8 351W Roller Type Chain</b>		<b>1984-1996</b>	
Timing Set, 3 pc.	① 3065		Includes Cam Spkt, Chain, Crank Spkt	
Timing Set, 3 pc.	② 3057		Includes Cam Spkt, Chain, Crank Spkt	
Chain	C-163	58	E0AZ6268A	
Cam	① S-468	42	E0AZ6256A	
Cam	② S-612	42	E4AZ6256A	
Crank	S-531	21	E0AZ6306A	
HP Set Dbl Roller 200	③ 08-3057-3			
HP Set Dbl Roller 222	③ 08-2251			
HP Set Dbl Roller 250	③ 08-1138			
HP Set Billet Steel 250	③ 08-2023T-9			
HP Set Gear Drive	③ 08-5420			
HP Set Gear Drive Quiet	③ 08-5420Q			
HP Set Adjustable Cam	③ 08-4751			
	① Before 12/10/84			
	② After 12/10/84			
	③ Spacer cast into Sprocket Hub. For older engines, discard separate cam shaft spacer.			
<b>111</b>	<b>5.8L V8 351W Silent Type Chain</b>		<b>1994-1997</b>	
Timing Set, 3 pc.	3120		Includes Cam Spkt, Chain, Crank Spkt	
Chain	C-370	58	E7TZ6268A	
Cam	S-818	42	F4TZ6256B	
Crank	S-819	21	F4TZ6306B	
HP Set Dbl Roller 200	08-3057-3			
HP Set Dbl Roller 222	08-2251			
HP Set Dbl Roller 250	08-1138			
HP Set Billet Steel 250	08-2023T-9			
HP Set Gear Drive	08-5420			
HP Set Gear Drive Quiet	08-5420Q			
HP Set Adjustable Cam	08-4751			
<b>112</b>	<b>5.9L V8 361</b>		<b>1964-1966</b>	
Timing Set, 3 pc.	3030		Includes Cam Spkt, Chain, Crank Spkt	
Chain	C-169	64	C4TZ6268A	
Cam	① S-410	48	C8TZ6256A	
Crank	S-353	24	C4TZ6306A	
	① Spacer cast into Sprocket Hub. For older engines, discard separate cam shaft spacer.			
<b>113</b>	<b>5.9L V8 360</b>		<b>1968-1973</b>	
Timing Set, 3 pc.	① 3012		Includes Cam Spkt, Chain, Crank Spkt	
Chain	C-494	48	D0AZ6268A	
Cam Iron	① S-396T	36	C8AZ6256A	
Crank	S-321	18	C4AZ6306A	
HP Set Dbl Roller 222	① 08-2208			
HP Set Dbl Roller 250	① 08-1108			
HP Set Billet Steel 250	① 08-2006T-9			
	① Spacer cast into Sprocket Hub. For older engines, discard separate cam shaft spacer.			

<b>FORD TRUCK (cont'd)</b>				
Ref	Part No.	Links/Teeth	OEM	
<b>114</b>	<b>5.9L V8 360</b>		<b>1974-1976</b>	
Timing Set, 3 pc.	① 3021		Includes Cam Spkt, Chain, Crank Spkt	
Chain	C-494	48	D0AZ6268A	
Cam Iron	① S-448T	36	D3TZ6256A	
Crank	S-321	18	C4AZ6306A	
HP Set Dbl Roller 222	① 08-2208			
HP Set Dbl Roller 250	① 08-1108			
HP Set Billet Steel 250	① 08-2006T-9			
	① Spacer cast into Sprocket Hub. For older engines, discard separate cam shaft spacer.			
<b>115</b>	<b>6.1L V8 370</b>		<b>1979-1991</b>	
Timing Set, 3 pc.	3068		Includes Cam Spkt, Chain, Crank Spkt	
Chain	C-168	66	D4TZ6268A	
Cam	S-438	44	D9HZ6256A	
Crank	S-401	22	D9HZ6306A	
<b>116</b>	<b>6.2L V8 6</b>		<b>2010-2017</b>	
	F150, F250, F350			
Partial Timing Set	C6274S		Includes 2 Chains, Crank Spkt, 2 Guides, 2 Tens. Arms, 2 Tensioners	
Partial Timing Set	① C6274SS		Includes 2 Chains, 2 Guides, 2 Tens. Arms, 2 Tensioners	
Chain	② C1059	124	AL3Z6268A	
Crank	S1337		AL3Z6306B	
Chain Arm	② 91159		AL3Z6K255B	
Chain Guide Left	71115		AL3Z6B274A	
Chain Guide Right	71116		AL3Z6M256A	
Chain Tensioner Left	91157		AL3Z6L266B	
Chain Tensioner Right	91158		AL3Z6L266A	
	① Does not include Sprockets			
	② 2 Required			
<b>117</b>	<b>6.4L V8 390 390 CID</b>		<b>1968-1973</b>	
Timing Set, 3 pc.	① 3012		Includes Cam Spkt, Chain, Crank Spkt	
Chain	② C-494	48	D0AZ6268A	
Cam Iron	① S-396T	36	C8AZ6256A	
Crank	S-321	18	C4AZ6306A	
HP Set Dbl Roller 222	① 08-2208			
HP Set Dbl Roller 250	① 08-1108			
HP Set Billet Steel 250	① 08-2006T-9			
	① Spacer cast into Sprocket Hub. For older engines, discard separate cam shaft spacer.			
	② 48 links			
<b>118</b>	<b>6.4L V8 391 391 CID</b>		<b>1968-1977</b>	
Timing Set, 3 pc.	3030		Includes Cam Spkt, Chain, Crank Spkt	
Chain	① C-169	64	C4TZ6268A	
Cam	② S-410	48	C8TZ6256A	
Crank	S-353	24	C4TZ6306A	
	① 64 links			
	② Spacer cast into Sprocket Hub. For older engines, discard separate cam shaft spacer.			

**SETS - Check Contents (Before Ordering) Starting On Page 397**  
**TBK - Check Contents (Before Ordering) Starting On Page 420**

<b>FORD TRUCK (cont'd)</b>			
Ref	Part No.	Links/Teeth	OEM
<b>119</b>	<b>6.4L V8 390 390 CID</b>		<b>1974-1976</b>
Timing Set, 3 pc. ① 3021 Includes Cam Spkt, Chain, Crank Spkt			
Chain	② C-494	48	D0AZ6268A
Cam Iron	① S-448T	36	D3TZ6256A
Crank	S-321	18	C4AZ6306A
HP Set Dbl Roller 222	① 08-2208		
HP Set Dbl Roller 250	① 08-1108		
HP Set Billet Steel 250	① 08-2006T-9		
① Spacer cast into Sprocket Hub. For older engines, discard separate cam shaft spacer.			
② 48 links			
<b>120</b>	<b>6.6L V8 400</b>		<b>1977-1982</b>
Timing Set, 3 pc. ① 3005 Includes Cam Spkt, Chain, Crank Spkt			
Chain	C-494	48	D0AZ6268A
Cam Iron	① S-420T	36	D0AZ6256A
Crank	S-493	18	D7TZ6306A
HP Set Dbl Roller 222	① 08-2221		
HP Set Dbl Roller 250	① 08-1121		
HP Set Billet Steel 250	① 08-2008T-9		
HP Set Gear Drive	① 08-5421		
HP Set Gear Drive Quiet	① 08-5421Q		
① Spacer cast into Sprocket Hub. For older engines, discard separate cam shaft spacer.			
<b>121</b>	<b>6.8L V10 415 S SOHC</b>		<b>1997-2001</b>
Complete Timing Set C6079S Includes 2 Cam Spkts, 2 Chains, Crank Spkt, 2 Guides, 2 Spacers, 2 Tens. Arms, 2 Tensioners			
Chain	① C-391	122	F6TZ6268AA
Cam Left	S-764	42	F8AZ6256BA
Cam Right	S-766	42	F8AZ6256AA
Cam Spacer	① S-802S		F3AZ6265A
Crank	S-843	21/21	XL3Z6306BA
Chain Arm Left	9411		F85Z6M274AA
Chain Arm Right	9412		F85Z6K255AA
Chain Guide Left	7413		2L1Z6K297AA
Chain Guide Right	7414		4L3Z6M256AA
Chain Tensioner L.H. Pri	9338		F6AZ6L266CA
Chain Tensioner R.H. Pri	9339		F6AZ6L266DA
① 2 Required			

<b>FORD TRUCK (cont'd)</b>			
Ref	Part No.	Links/Teeth	OEM
<b>122</b>	<b>6.8L V10 415 S SOHC</b>		<b>2002</b>
Complete Timing Set C6115S Includes 2 Cam Spkts, 2 Chains, Crank Spkt, 2 Guides, 2 Spacers, 2 Tens. Arms, 2 Tensioners			
Chain	① C-391	122	F6TZ6268AA
Cam Left	S-764	42	F8AZ6256BA
Cam Right	S-766	42	F8AZ6256AA
Cam Spacer	① S-802S		F3AZ6265A
Crank	S-869	21/21	XL3Z6306AA
Chain Arm Left	9411		F85Z6M274AA
Chain Arm Right	9412		F85Z6K255AA
Chain Guide Left	7413		2L1Z6K297AA
Chain Guide Right	7414		4L3Z6M256AA
Chain Tensioner L.H. Pri	9338		F6AZ6L266CA
Chain Tensioner R.H. Pri	9339		F6AZ6L266DA
① 2 Required			
<b>123</b>	<b>6.8L V10 415 S</b>		<b>2003-2004</b>
Complete Timing Set C6121S Includes 2 Cam Spkts, 2 Chains, Crank Spkt, 2 Guides, 2 Spacers, 2 Tens. Arms, 2 Tensioners			
Complete Timing Set ① C6121ST Includes 2 Cam Spkts, 2 Chains, Crank Spkt, 2 Guides, 2 Spacers, 2 Tens. Arms, 2 Tensioners			
Partial Timing Set C6112S Includes 2 Chains, Crank Spkt, 2 Guides, 2 Tens. Arms, 2 Tensioners			
Partial Timing Set ① C6112ST Includes 2 Chains, Crank Spkt, 2 Guides, 2 Tens. Arms, 2 Tensioners			
Chain	② C-391	122	F6TZ6268AA
Cam Left	S-764	42	F8AZ6256BA
Cam Right	S-766	42	F8AZ6256AA
Cam Spacer	② S-802S		F3AZ6265A
Crank	S-869	21/21	XL3Z6306AA
Chain Arm Left	9411		F85Z6M274AA
Chain Arm Right	9412		F85Z6K255AA
Chain Guide Left	7413		2L1Z6K297AA
Chain Guide Right	7414		4L3Z6M256AA
Chain Tensioner L.H. Pri	9338		F6AZ6L266CA
Chain Tensioner R.H. Pri	9339		F6AZ6L266DA
① With Cast Iron Tensioners			
② 2 Required			
<b>124</b>	<b>6.8L V10 D16Z6 SOHC 415 S,Y</b>		<b>2005-2010</b>
Cam Left	S1270	42	5C3Z-6256-AA
Cam Right	S1272	42	5C3Z-6256-CA

**SETS - Check Contents (Before Ordering) Starting On Page 397**  
**TBK - Check Contents (Before Ordering) Starting On Page 420**

<b>FORD TRUCK (cont'd)</b>				
Ref	Part No.	Links/Teeth	OEM	
<b>125</b>	<b>6.8L V10 415</b>		<b>2005-2017</b>	
E350, 450 F450, 550, 650 F52, F59				
Partial Timing Set C6112S Includes 2 Chains, Crank Spkt, 2 Guides, 2 Tens. Arms, 2 Tensioners				
Partial Timing Set ① C6112ST Includes 2 Chains, Crank Spkt, 2 Guides, 2 Tens. Arms, 2 Tensioners				
Chain	② C-391	122	5L3Z6268A	
Crank	S-869	21/21	XL3Z6306AA	
Chain Arm Left	9411		F85Z6M274AA	
Chain Arm Right	9412		F85Z6K255AA	
Chain Guide Left	7413		2L1Z6K297AA	
Chain Guide Right	7414		4L3Z6M256AA	
Chain Tensioner Left	9532		XL1Z6L266AA	
Chain Tensioner Right	9533		1L3Z6L266AA	
① With Cast Iron Tensioners				
② 2 Required				
<b>126</b>	<b>6.8L V10 415</b>		<b>2011-2018</b>	
F53, F59				
Partial Timing Set C6112S Includes 2 Chains, Crank Spkt, 2 Guides, 2 Tens. Arms, 2 Tensioners				
Partial Timing Set ① C6112ST Includes 2 Chains, Crank Spkt, 2 Guides, 2 Tens. Arms, 2 Tensioners				
Chain	② C-391	122	5L3Z6268A	
Cam Left	S1270	42	5C3Z-6256-AA	
Cam Right	S1272	42	5C3Z-6256-CA	
Crank	S-869	21/21	XL3Z6306AA	
Chain Arm Left	9411		F85Z6M274AA	
Chain Arm Right	9412		F85Z6K255AA	
Chain Guide Left	7413		2L1Z6K297AA	
Chain Guide Right	7414		4L3Z6M256AA	
Chain Tensioner Left	9532		XL1Z6L266AA	
Chain Tensioner Right	9533		1L3Z6L266AA	
① With Cast Iron Tensioners				
② 2 Required				
<b>127</b>	<b>6.9L V8 420 Diesel</b>		<b>1983-1987</b>	
Cam	3342	106	E3TZ6256A	
Crank	3341	53	E3TZ6306A	
Matched Set	① 3342S	106/5		
① Injector Pump Gear Not Contained in Set.				
<b>128</b>	<b>7.0L V8 429</b>		<b>1980-1998</b>	
Timing Set, 3 pc. 3068 Includes Cam Spkt, Chain, Crank Spkt				
Chain	C-168	66	D4TZ6268A	
Cam	S-438	44	D9HZ6256A	
Crank	S-401	22	D9HZ6306A	
<b>129</b>	<b>7.3L V8 445 K, M, C Diesel Exc. DI &amp; Turbo</b>		<b>1988-1994</b>	
Cam	3342	106	E3TZ6256A	
Crank	3341	53	E3TZ6306A	
Matched Set	① 3342S	106/5		
① Injector Pump Gear Not Contained in Set.				

<b>FORD TRUCK (cont'd)</b>				
Ref	Part No.	Links/Teeth	OEM	
<b>130</b>	<b>7.5L V8 460</b>		<b>1973-1980</b>	
Models 450/500				
Timing Set, 3 pc. 3077 Includes Cam Spkt, Chain, Crank Spkt				
Chain	C-168	66	D4TZ6268A	
Cam	S-438	44	D9HZ6256A	
Crank	S-461	22	D4TZ6306A	
HP Set Dbl Roller 222	08-2230			
HP Set Dbl Roller 250	08-1122			
HP Set Billet Steel 250	08-2009T-9			
HP Set Gear Drive	08-5430			
HP Set Gear Drive Quiet	08-5430Q			
HP Set Adjustable Cam	08-4730			
<b>131</b>	<b>7.5L V8 460 STD</b>		<b>1973-1987</b>	
Models E250/350, F100/350				
Timing Set, 3 pc. ① 3013 Includes Cam Spkt, Chain, Crank Spkt				
Chain	C-491	52	C8SZ6268A	
Cam Iron	① S-420T	36	D0AZ6256A	
Crank	S-421	18	D2VY6306A	
HP Set Dbl Roller 222	① 08-2230			
HP Set Dbl Roller 250	① 08-1122			
HP Set Billet Steel 250	① 08-2009T-9			
HP Set Gear Drive	① 08-5430			
HP Set Gear Drive Quiet	① 08-5430Q			
HP Set Adjustable Cam	① 08-4730			
① Spacer cast into Sprocket Hub. For older engines, discard separate cam shaft spacer.				
<b>132</b>	<b>7.5L V8 460</b>		<b>1988-1992</b>	
Timing Set, 3 pc. 3079 Includes Cam Spkt, Chain, Crank Spkt				
Chain	C-168	66	D4TZ6268A	
Cam	S-438	44	D9HZ6256A	
Crank	S-685	22	E7TZ6306B	
<b>133</b>	<b>7.5L V8 460</b>		<b>1993-1997</b>	
Timing Set, 3 pc. 3207 Includes Cam Spkt, Chain, Crank Spkt				
Chain	C-168	66	D4TZ6268A	
Cam	S-438	44	D9HZ6256A	
Crank	S-817	22	F3TZ6306A	
<b>FORD TRUCK (Mexico)</b>				
Engine/Model	Year		Ref	
5.4L V8 335 .....	.....		<b>1</b>	
Ref	Part No.	Links/Teeth	OEM	
<b>1</b>	<b>5.4L V8 335</b>			
Chain	C-163	58	Z5TE6268A	
Cam	S-468	42	C9TM6256A	
Crank	S-469	21	Z5TM6306A	
<b>HENRY J. (Kaiser-Frazer)</b>				
Engine/Model	Year		Ref	
2.2L 4 Cyl. 134 .....	1951-1953 .....		<b>1</b>	
Ref	Part No.	Links/Teeth	OEM	
<b>1</b>	<b>2.2L 4 Cyl. 134</b>		<b>1951-1953</b>	
Cam Fiber	2900	56	641283	
Crank	2901	28	641282	
<b>HONDA</b>				
Engine/Model	Year		Ref	
1.2L 4 Cyl. 1169cc EB1 .....	1973 .....		<b>1</b>	
1.2L 4 Cyl. 1237cc EB2, 3 .....	1974-1979 .....		<b>2</b>	
1.3L 4 Cyl. 1335cc .....	1980-1983 .....		<b>3</b>	

SETS - Check Contents (Before Ordering) Starting On Page 397  
 TBK - Check Contents (Before Ordering) Starting On Page 420

<b>HONDA (cont'd)</b>		
Engine/Model	Year	Ref
1.3L 4 Cyl. 1342cc	1984-1985	4
1.3L 4 Cyl. 1342cc	1986-1987	5
1.3L 4 Cyl. 1339cc LDA1	2003-2005	6
1.3L 4 Cyl. 1339cc LDA2	2006-2011	7
1.5L 4 Cyl. 1488cc	1975	8
1.5L 4 Cyl. 1487cc	1976-1983	9
1.5L 4 Cyl. 1488cc	1984-1987	10
1.5L 4 Cyl. 1493cc D15B2, 6, 7, 8 Exc.	1988-1995	11
1.5L 4 Cyl. 1493cc D15Z1 VTEC Eng.	1992-1995	12
1.5L 4 Cyl. 1497cc L15A1	2007-2008	13
1.5L 4 Cyl. 1497cc L15A7	2009-2013	14
1.5L 4 Cyl. 1497cc LEA1	2011-2016	15
1.6L 4 Cyl. 1599cc EF1, 2 SOHC	1976-1978	16
1.6L 4 Cyl. 1590cc D16A6 F.I.	1988-1991	17
1.6L 4 Cyl. 1590cc SOHC	1993-2000	18
1.6L 4 Cyl. 1590cc DOHC	1994-1995	19
1.6L 4 Cyl. 1595cc	1996-1997	20
1.6L 4 Cyl. 1590cc D16B5 CNG	1998-2000	21
1.6L 4 Cyl. 1595cc	1999-2000	22
1.7L 4 Cyl. 1668cc VTEC	2001-2005	23
1.8L 4 Cyl. 1751cc EK1 SOHC	1979-1983	24
1.8L 4 Cyl. 1829cc SOHC	1983-1985	25
1.8L 4 Cyl. 1829cc SOHC	1986-1987	26
1.8L 4 Cyl. 1799cc	2006-2015	27
1.8L 4 Cyl. 1799cc	2016-2018	28
2.0L 4 Cyl. 1955cc	1986-1989	29
2.0L 4 Cyl. 1958cc DOHC	1988-1989	30
2.0L 4 Cyl. 1958cc SOHC	1988-1990	31
2.0L 4 Cyl. 1958cc	1991	32
2.0L 4 Cyl. 2000cc B20B4, Z2 DOHC	1997-2001	33
2.0L 4 Cyl. 1997cc F20C1	2000-2003	34
2.0L 4 Cyl. 1998cc K20A3	2002-2005	35
2.0L 4 Cyl. 1998cc K20Z3	2006-2011	36
2.1L 4 Cyl. 2056cc B21A1 DOHC	1990-1991	37
2.2L 4 Cyl. 2156cc F22A1, A4, A6; F22.	1990-1997	38
2.2L 4 Cyl. 2156cc H22A1, 4 VTEC, D	1993-2001	39
2.2L 4 Cyl. 2156cc F22B1, B2 SOHC; 1.	1994-1997	40
2.2L 4 Cyl. 2156cc F22B6	1995-1997	41
2.2L 4 Cyl. 2157cc F22C1	2004-2009	42
2.3L 4 Cyl. 2259cc H23A1	1992-1996	43
2.3L 4 Cyl. 2234cc F23A7	1998	44
2.3L 4 Cyl. 2254cc F23A1, A4, A5	1998-2002	45
2.4L 4 Cyl. 2354cc K24A1	2002-2006	46
2.4L 4 Cyl. 2354cc K24A4, K24A8	2003-2007	47
2.4L 4 Cyl. 2354cc K24A4, K24A8	2003-2011	48
2.4L 4 Cyl. 2354cc K24Z1	2007-2009	49
2.4L 4 Cyl. 2354cc K24Z2, K24Z3	2008-2012	50
2.4L 4 Cyl. 2354cc K24Z6, K24Z7	2010-2014	51
2.4L 4 Cyl. 2354cc K24Y2, K24Z7	2012-2015	52
2.6L 4 Cyl. 2559cc 4ZE1 Isuzu Eng.	1994-1996	53
2.7L V6 2675cc C27A4 SOHC	1995-1997	54
3.0L V6 2997cc	1998-2002	55
3.0L V6 2977cc	2003-2005	56
3.0L V6 2997cc	2005-2007	57
3.2L V6 3165cc 6VD1 SOHC	1994-1997	58
3.2L V6 3165cc 6VD1 DOHC	1998-2002	59
3.5L V6 3471cc SOHC	1999	60
3.5L V6 3471cc SOHC	2000-2004	61
3.5L V6 3471cc	2005-2012	62
3.5L V6 3471cc	2008-2012	63

<b>HONDA (cont'd)</b>			
Ref	Part No.	Links/Teeth	OEM
<b>1</b>	<b>1.2L 4 Cyl. EB1 1169cc</b>		<b>1973</b>
	Civic		
	Timing Belt	TB-028 84	14400-634-005
	Cam	S-520 32	14200-634-000
	Crank	S-521 16	13621-611-313
	Belt Tensioner	9019	14510-657-013
<b>2</b>	<b>1.2L 4 Cyl. EB2, 3 1237cc</b>		<b>1974-1979</b>
	Civic		
	Timing Belt	TB-028 84	14400-634-005
	Cam	S-520 32	14200-634-000
	Crank	S-521 16	13621-611-313
	Belt Tensioner	9019	14510-657-013
<b>3</b>	<b>1.3L 4 Cyl. 1335cc</b>		<b>1980-1983</b>
	Timing Belt	TB-073 92	14400-673-004
	Belt Tensioner	9021	14510-634-000
<b>4</b>	<b>1.3L 4 Cyl. 1342cc</b>		<b>1984-1985</b>
	Timing Belt	TB-099 101	14400-PE0-004
	Belt Tensioner	9126	14510-PE0-003
<b>5</b>	<b>1.3L 4 Cyl. 1342cc</b>		<b>1986-1987</b>
	Timing Belt Kit	TBK-161	
	Includes Tensioner, Timing Belt		
	Timing Belt	TB-161 101	14400-PE3-004
	Belt Tensioner	9126	14510-PE0-003
<b>6</b>	<b>1.3L 4 Cyl. LDA1 1339cc</b>		<b>2003-2005</b>
	Civic Hybrid		
	Complete Timing Set	C6282S	
	Includes Cam Spkt, Chain, Crank Spkt, Guide, Tens. Arm, Tensioner		
	Partial Timing Set	Ⓢ C6282SS	
	Includes Chain, Guide, Tens. Arm, Tensioner		
	Chain Primary	C1060 126	14401PWA004
	Cam	S1338 46	14211-PWA-00
	Crank	S1339 23	13621-PWA-01
	Chain Guide Primary	71120	14530PWA014
	Chain Primary Tensioner	91160	14512PWA000
	Chain Tensioner Arm	91161	14510PWA004
	Ⓢ Does not include Sprockets		
<b>7</b>	<b>1.3L 4 Cyl. LDA2 1339cc</b>		<b>2006-2011</b>
	Civic Hybrid, Hybrid-L		
	Complete Timing Set	C6304S	
	Includes Cam Spkt, Chain, Crank Spkt, Guide, Tens. Arm, Tensioner		
	Partial Timing Set	Ⓢ C6304SS	
	Includes Chain, Guide, Tens. Arm, Tensioner		
	Chain	C1060 126	14401-PWA-00
	Cam	S1338 46	14211-PWA-00
	Crank	S1339 23	13621-PWA-00
	Chain Guide	71139	14530-RMX-004
	Chain Tensioner	91188	14512-RMX-000
	Chain Tensioner Arm	91161	14510-PWA-00
	Ⓢ Does not include Sprockets		
<b>8</b>	<b>1.5L 4 Cyl. 1488cc</b>		<b>1975</b>
	Civic CVCC		
	Timing Belt	TB-036 94	14400-657-014
	Belt Tensioner	9019	14510-657-013
<b>9</b>	<b>1.5L 4 Cyl. 1487cc</b>		<b>1976-1983</b>
	Civic		
	Timing Belt	TB-041 95	14400-657-024
	Belt Tensioner	9019	14510-657-013

**SETS - Check Contents (Before Ordering) Starting On Page 397**  
**TBK - Check Contents (Before Ordering) Starting On Page 420**

<b>HONDA (cont'd)</b>				
Ref	Part No.	Links/Teeth	OEM	
<b>10</b>	<b>1.5L 4 Cyl. 1488cc</b>		<b>1984-1987</b>	
	Civic, CRX, Wagon			
	Timing Belt Kit	① TBK-161	Includes Tensioner, Timing Belt	
	Timing Belt	② TB-099	101	14400-PE0-004
	Timing Belt	① TB-161	101	14400-PE3-004
	Belt Tensioner	9126	14510-PE0-003	
		①	1986-87	
		②	1984-85	
<b>11</b>	<b>1.5L 4 Cyl. D15B2, 6, 7, 8 Exc. VTEC Eng. 1493cc SOHC</b>		<b>1988-1995</b>	
	Civic, Del Sol			
	Timing Belt Kit	TBK-143	Includes Tensioner, Timing Belt	
	Timing Belt	TB-143	106	14400-PM3-004
	Belt Tensioner	9162	14510-PM7-003	
<b>12</b>	<b>1.5L 4 Cyl. D15Z1 VTEC Eng. 1493cc</b>		<b>1992-1995</b>	
	Timing Belt	TB-223	103	14400-P08-004
<b>13</b>	<b>1.5L 4 Cyl. L15A1 1497cc</b>		<b>2007-2008</b>	
	Fit, Fit Sport			
	Complete Timing Set	C6290S	Includes Cam Spkt, Chain, Crank Spkt, Guide, Tens. Arm, Tensioner	
	Partial Timing Set	① C6290SS	Includes Chain, Guide, Tens. Arm, Tensioner	
	Chain Primary	C1061	132	14401PWC004
	Cam	S1338	46	14211-PWA-00
	Crank	S1339	23	13621-PWA-01
	Chain Arm	91163	14510RMEA01	
	Chain Guide Primary	71117	14530PWC014	
	Chain Tensioner Primary	91162	14512PWC000	
		①	Does not include Sprockets	
<b>14</b>	<b>1.5L 4 Cyl. L15A7 1497cc</b>		<b>2009-2013</b>	
	Fit, Fit Sport			
	Complete Timing Set	C6329S	Includes Cam Spkt, Chain, Crank Spkt, Guide, Tens. Arm, Tensioner	
	Partial Timing Set	① C6329SS	Includes Chain, Guide, Tens. Arm, Tensioner	
	Chain	C1101	132	14401-RB1-003
	Cam	S1387	46	14211-RB0-J00
	Crank	S1388	23	13621-RB0-003
	Chain Arm	91163	14510-PWC-00	
	Chain Guide	71163	14530-RB1-004	
	Chain Tensioner	91162	14512-PWC-00	
		①	Does not include Sprockets	

<b>HONDA (cont'd)</b>				
Ref	Part No.	Links/Teeth	OEM	
<b>15</b>	<b>1.5L 4 Cyl. LEA1 1497cc</b>		<b>2011-2016</b>	
	CR-Z			
	Complete Timing Set	C6329S	Includes Cam Spkt, Chain, Crank Spkt, Guide, Tens. Arm, Tensioner	
	Partial Timing Set	① C6329SS	Includes Chain, Guide, Tens. Arm, Tensioner	
	Chain	C1101	132	14401-RB1-003
	Cam	S1387	46	14211-RB0-J00
	Crank	S1388	23	13621-RB0-003
	Chain Arm	91163	14510-PWC-00	
	Chain Guide	71163	14530-RB1-004	
	Chain Tensioner	91162	14512-PWC-00	
		①	Does not include Sprockets	
<b>16</b>	<b>1.6L 4 Cyl. EF1, 2 1599cc SOHC</b>		<b>1976-1978</b>	
	Accord			
	Timing Belt	TB-041	95	14400-657-024
	Belt Tensioner	9019	14510-657-013	
<b>17</b>	<b>1.6L 4 Cyl. D16A6 1590cc F.I.</b>		<b>1988-1991</b>	
	Timing Belt	TB-145	107	14400-PM6-004
	Belt Tensioner	9162	14510-PM7-003	
<b>18</b>	<b>1.6L 4 Cyl. 1590cc SOHC</b>		<b>1993-2000</b>	
	Civic, Del Sol			
	Timing Belt	TB-224	104	14400-P2E-004
<b>19</b>	<b>1.6L 4 Cyl. 1590cc DOHC</b>		<b>1994-1995</b>	
	Del Sol			
	Timing Belt	TB-227	124	14400-PR3-004
	Belt Tensioner	9262	14510-P30-003	
<b>20</b>	<b>1.6L 4 Cyl. 1595cc</b>		<b>1996-1997</b>	
	Del Sol			
	Timing Belt	TB-227	124	14400-PR3-004
	Belt Tensioner	9262	14510-P30-003	
<b>21</b>	<b>1.6L 4 Cyl. D16B5 1590cc CNG</b>		<b>1998-2000</b>	
	Timing Belt	TB-233	103	14400-P2F-A01
	Belt Tensioner	9606	13540-62020	
<b>22</b>	<b>1.6L 4 Cyl. 1595cc</b>		<b>1999-2000</b>	
	Civic			
	Timing Belt	TB-227	124	14400-PR3-004
	Belt Tensioner	9262	14510-P30-003	
<b>23</b>	<b>1.7L 4 Cyl. 1668cc VTEC</b>		<b>2001-2005</b>	
	Civic			
	Timing Belt	TB-312	104	14400-PLM-004
	Belt Tensioner	9451	14520-PLC-305	
<b>24</b>	<b>1.8L 4 Cyl. EK1 1751cc SOHC</b>		<b>1979-1983</b>	
	Accord, Prelude			
	Timing Belt	TB-041	95	14400-657-024
	Belt Tensioner	9090	14510-PC1-003	
<b>25</b>	<b>1.8L 4 Cyl. 1829cc SOHC</b>		<b>1983-1985</b>	
	Prelude			
	Timing Belt	TB-094	108	14400-PC6-040
	Belt Tensioner	9163	14510-PH1-003	
<b>26</b>	<b>1.8L 4 Cyl. 1829cc SOHC</b>		<b>1986-1987</b>	
	Prelude			
	Timing Belt Kit	TBK-160	Includes Tensioner, Timing Belt	
	Timing Belt	TB-160	108	14400-PC6-004
	Belt Tensioner	9163	14510-PH1-003	

**SETS - Check Contents (Before Ordering) Starting On Page 397**  
**TBK - Check Contents (Before Ordering) Starting On Page 420**

<b>HONDA (cont'd)</b>				
Ref	Part No.	Links/Teeth	OEM	
<b>27</b>	<b>1.8L 4 Cyl. 1799cc</b>		<b>2006-2015</b>	
	Civic			
	Complete Timing Set	C6257S	Includes Cam Spkt, Chain, Crank Spkt, Guide, Tens. Arm, Tensioner	
	Partial Timing Set	① C6257SS	Includes Chain, Guide, Tens. Arm, Tensioner	
	Chain	C1035	136	14401-RNA-A01
	Cam	S1285	46	14211-RNA-A01
	Crank	S1287	23	13620-RNA-A01
	Chain Guide	71080		14530-RNA-A01
	Chain Tensioner	91105		14510-RNA-A01
	Chain Tensioner Arm	91106		14520-RNA-A01
	① Does not include Sprockets			
<b>28</b>	<b>1.8L 4 Cyl. 1799cc</b>		<b>2016-2018</b>	
	HR-V			
	Complete Timing Set	C6257S	Includes Cam Spkt, Chain, Crank Spkt, Guide, Tens. Arm, Tensioner	
	Partial Timing Set	① C6257SS	Includes Chain, Guide, Tens. Arm, Tensioner	
	Chain	C1035	136	14401-RNA-A01
	Cam	S1285	46	14211-RNA-A01
	Crank	S1287	23	13620-RNA-A01
	Chain Guide	71080		14530-RNA-A01
	Chain Tensioner	91105		14510-RNA-A01
	Chain Tensioner Arm	91106		14520-RNA-A01
	① Does not include Sprockets			
<b>29</b>	<b>2.0L 4 Cyl. 1955cc</b>		<b>1986-1989</b>	
	Accord			
	Timing Belt Kit	TBK-160	Includes Tensioner, Timing Belt	
	Timing Belt	TB-160	108	14400-PC6-004
	Belt Tensioner	9163		14510-PH1-003
<b>30</b>	<b>2.0L 4 Cyl. 1958cc DOHC</b>		<b>1988-1989</b>	
	Prelude			
	Timing Belt Kit	TBK-160	Includes Tensioner, Timing Belt	
	Timing Belt	TB-160	108	14400-PC6-004
	Belt Tensioner	9163		14510-PH1-003
<b>31</b>	<b>2.0L 4 Cyl. 1958cc SOHC</b>		<b>1988-1990</b>	
	Prelude			
	Timing Belt	TB-144	107	14400-PK1-004
	Belt Tensioner	9202		14510-PH3-003
<b>32</b>	<b>2.0L 4 Cyl. 1958cc</b>		<b>1991</b>	
	Prelude			
	Timing Belt	TB-142	124	14400-PK2-004
	Belt Tensioner	9202		14510-PH3-003
<b>33</b>	<b>2.0L 4 Cyl. B20B4, Z2 2000cc DOHC</b>		<b>1997-2001</b>	
	CRV			
	Timing Belt Kit	TBK-184	Includes Tensioner, Timing Belt	
	Timing Belt	TB-184	125	14400-P7J-004
	Belt Tensioner	9262		14510-P30-003

<b>HONDA (cont'd)</b>				
Ref	Part No.	Links/Teeth	OEM	
<b>34</b>	<b>2.0L 4 Cyl. F20C1 1997cc</b>		<b>2000-2003</b>	
	S2000			
	Complete Timing Set	C6285S	Includes Cam Spkt, 2 Chains, Crank Spkt, 2 Guides, Tens. Arm, 2 Tensioners	
	Partial Timing Set	① C6285SS	Includes 2 Chains, 2 Guides, Tens. Arm, 2 Tensioners	
	Chain Oil Pump	C1063	64	13441PCX004
	Chain Primary	C1062	138	14401PCX004
	Cam	S1340	50	14210PCX004
	Crank	S1341	34/25	13620PCX004
	Chain Guide Oil Pump	71119		13460PCX003
	Chain Guide Primary	71118		14530PCX004
	Chain Tensioner Oil Pum	91166		15910PCX004
	Chain Primary Tensioner	91164		14510PCX005
	Chain Tensioner Arm	91165		14520PCX003
	① Does not include Sprockets			
<b>35</b>	<b>2.0L 4 Cyl. K20A3 1998cc</b>		<b>2002-2005</b>	
	Civic Si			
	Partial Timing Set	C6212S	Includes Cam Spkt, Chain, Crank Spkt, 2 Guides, Tens. Arm, Tensioner	
	Partial Timing Set	① C6212SS	Includes Chain, 2 Guides, Tens. Arm, Tensioner	
	Bal Shaft Set	C6231S	Includes Bal. Shaft Spkt, Chain, Guide, Tensioner	
	Chain	C-710F	170	14401-PNA-004
	Chain Bal. Shaft	C-712F	62	13441-PNA-004
	Cam Exhaust	S1248	46	14210-PNA-000
	Crank	S1237	34/23	13620-RAA-A02
	Bal. Shaft Spkt.	S-918T	17	13432-PNA-000
	Chain Guide Bal. Shaft	7518		13460-PNA-004
	Chain Guide Upper	71035		14540-PRB-A01
	Chain Guide Lower	71034		14530-PNA-003
	Chain Tensioner	91040		14510-RAA-A01
	Chain Tensioner Bal. Sha	9517		13450-RAA-A02
	Chain Tensioner Arm	91042		14520-PNA-003
	① Does not include Sprockets			

**SETS - Check Contents (Before Ordering) Starting On Page 397**  
**TBK - Check Contents (Before Ordering) Starting On Page 420**

<b>HONDA (cont'd)</b>				
Ref	Part No.	Links/Teeth	OEM	
<b>36</b>	<b>2.0L 4 Cyl. K20Z3 1998cc</b>		<b>2006-2011</b>	
	Civic Si			
	Partial Timing Set	C6213S	Includes Cam Spkt, Chain, Crank Spkt, 2 Guides, Tens. Arm, Tensioner	
	Bal Shaft Set	C6232S	Includes Bal. Shaft Spkt, Chain, Guide, Tensioner	
	Chain	C-710F	170	14401-PNA-004
	Chain Bal. Shaft	C-712F	62	13441-PNA-004
	Cam Exhaust	S1250	46	14210-PRB-A00
	Crank	S1237	34/23	13620-RAA-A02
	Bal. Shaft Spkt.	S-918T	17	13432-PNA-000
	Chain Guide Bal. Shaft	7518		13460-PNA-004
	Chain Guide Upper	71050		14540-RAA-A02
	Chain Guide Lower	71034		14530-PNA-003
	Chain Tensioner	91040		14510-PRB-A01
	Chain Tensioner Bal. Sha	91038		13450-RBC-004
	Chain Tensioner Arm	91042		14520-PNA-003
<b>37</b>	<b>2.1L 4 Cyl. B21A1 2056cc DOHC</b>		<b>1990-1991</b>	
	Prelude			
	Timing Belt	TB-142	124	14400-PK3-004
	Belt Tensioner	9202		14510-PH3-003
<b>38</b>	<b>2.2L 4 Cyl. 2156cc F22A1, A4, A6; F22B6</b>		<b>1990-1997</b>	
	Accord, Prelude, Odyssey			
	Timing Belt Kit	TBK-186	Includes Aux Belt, 2 Tensioners, Timing Belt	
	Timing Belt	TB-187	113	14400-PT0-004
	Bal. Shaft Belt	TB-186	70	13405-PT0-004
	Belt Tensioner	9203		14510-PT0-003
	Belt Tensioner Bal. Shaft	9204		13404-PTO-004
<b>39</b>	<b>2.2L 4 Cyl. H22A1, 4 2156cc VTEC, DOHC</b>		<b>1993-2001</b>	
	Prelude			
	Timing Belt	TB-226	155	14400-P12-004
	Bal. Shaft Belt	TB-186	70	13405-PT0-004
	Belt Idler Right	9448		13510-P13-003
	Belt Tensioner Bal. Shaft	9450		13404-P13-003
<b>40</b>	<b>2.2L 4 Cyl. F22B1, B2 2156cc SOHC; 16 Valve</b>		<b>1994-1997</b>	
	Accord			
	Timing Belt Kit	TBK-244	Includes Aux Belt, 2 Tensioners, Timing Belt	
	Timing Belt	TB-244	112	14400-PAA-002
	Bal. Shaft Belt	TB-186	70	13405-PT0-004
	Belt Tensioner	9203		14510-PT0-003
	Belt Tensioner Bal. Shaft	9204		13404-PTO-004
<b>41</b>	<b>2.2L 4 Cyl. F22B6 2156cc</b>		<b>1995-1997</b>	
	Odyssey			
	Timing Belt Kit	TBK-186	Includes Aux Belt, 2 Tensioners, Timing Belt	
	Timing Belt	TB-187	113	14400-PT0-004
	Bal. Shaft Belt	TB-186	70	13405-PT0-004
	Belt Tensioner	9203		14510-PT0-003
	Belt Tensioner Bal. Shaft	9204		13404-PTO-003

<b>HONDA (cont'd)</b>				
Ref	Part No.	Links/Teeth	OEM	
<b>42</b>	<b>2.2L 4 Cyl. F22C1 2157cc</b>		<b>2004-2009</b>	
	S2000			
	Complete Timing Set	C6285S	Includes Cam Spkt, 2 Chains, Crank Spkt, 2 Guides, Tens. Arm, 2 Tensioners	
	Partial Timing Set	① C6285SS	Includes 2 Chains, 2 Guides, Tens. Arm, 2 Tensioners	
	Chain Oil Pump	C1063	64	13441PCX004
	Chain Primary	C1062	138	14401PCX004
	Cam	S1340	50	14210PCX004
	Crank	S1341	34/25	13620PCX004
	Chain Guide Oil Pump	71119		13460PCX003
	Chain Guide Primary	71118		14530PCX004
	Chain Tensioner Oil Pum	91166		15910PCX004
	Chain Primary Tensioner	91164		14510PCX005
	Chain Tensioner Arm	91165		14520PCX003
	① Does not include Sprockets			
<b>43</b>	<b>2.3L 4 Cyl. 2259cc H23A1</b>		<b>1992-1996</b>	
	Prelude			
	Timing Belt	TB-216	127	14400-P14-004
	Bal. Shaft Belt	TB-186	70	13405-PT0-004
	Belt Tensioner	9203		14510-PT0-003
	Belt Tensioner Bal. Shaft	9204		13404-PTO-004
<b>44</b>	<b>2.3L 4 Cyl. F23A7 2234cc</b>		<b>1998</b>	
	Odyssey			
	Timing Belt Kit	TBK-244	Includes Aux Belt, 2 Tensioners, Timing Belt	
	Timing Belt	TB-244	112	14400-PAA-002
	Bal. Shaft Belt	TB-186	70	13405-PT0-004
	Belt Tensioner	9203		14510-PT0-003
	Belt Tensioner Bal. Shaft	9204		13404-PTO-004
<b>45</b>	<b>2.3L 4 Cyl. 2254cc F23A1, A4, A5</b>		<b>1998-2002</b>	
	Accord			
	Timing Belt Kit	TBK-186-1	Includes Aux Belt, Tensioner, Timing Belt	
	Timing Belt	TB-224	104	14400-PAA-A01
	Bal. Shaft Belt	TB-186	70	13405-PT0-004
	Belt Tensioner	9203		14510-PT0-003
	Belt Tensioner Bal. Shaft	① 9204		13404-PTO-004
	① ORDER SEPARATELY-NOT IN KIT			

**SETS - Check Contents (Before Ordering) Starting On Page 397**  
**TBK - Check Contents (Before Ordering) Starting On Page 420**

## HONDA (cont'd)

Ref	Part No.	Links/Teeth	OEM
<b>46</b>	<b>2.4L 4 Cyl. K24A1 2354cc</b>		<b>2002-2006</b>
	CR-V		
Partial Timing Set	C6234S		
	Includes Cam Spkt, Chain, Crank Spkt, 2 Guides, Tens. Arm, Tensioner		
Bal Shaft Set	C6231S		
	Includes Bal. Shaft Spkt, Chain, Guide, Tensioner		
Chain	C-711F	176	14401-PPA-004
Chain Bal. Shaft	C-712F	62	13441-PNA-004
Cam Exhaust	S1248	46	14210-PNA-000
Crank	S1237	34/23	13620-RAA-A02
Bal. Shaft Spkt.	S-918T	17	13432-PNA-000
Chain Guide Bal. Shaft	7518		13460-PNA-004
Chain Guide Upper	71035		14540-PRB-A01
Chain Guide Lower	71037		14530-RZA-A01
Chain Tensioner	91040		14510-RAA-A01
Chain Tensioner Bal. Sha	9517		13450-RAA-A02
Chain Tensioner Arm	91043		14520-RAA-A01

<b>47</b>	<b>2.4L 4 Cyl. K24A4, K24A8 2354cc</b>		<b>2003-2007</b>
	Accord		

Partial Timing Set	C6211S		
	Includes Cam Spkt, Chain, Crank Spkt, 2 Guides, Tens. Arm, Tensioner		
Partial Timing Set	① C6211SS		
	Includes Chain, 2 Guides, Tens. Arm, Tensioner		
Bal Shaft Set	C6231S		
	Includes Bal. Shaft Spkt, Chain, Guide, Tensioner		
Chain	C-711F	176	14401-PPA-004
Chain Bal. Shaft	C-712F	62	13441-PNA-004
Cam Exhaust	S1248	46	14210-PNA-000
Crank	S1237	34/23	13620-RAA-A02
Bal. Shaft Spkt.	S-918T	17	13432-PNA-000
Chain Guide Bal. Shaft	7518		13460-PNA-004
Chain Guide Upper	71050		14540-RAA-A02
Chain Guide Lower	71037		14530-RZA-A01
Chain Tensioner	91040		14510-RAA-A01
Chain Tensioner Bal. Sha	9517		13450-RAA-A02
Chain Tensioner Arm	91043		14520-RAA-A01
	① Does not include Sprockets		

## HONDA (cont'd)

Ref	Part No.	Links/Teeth	OEM
<b>48</b>	<b>2.4L 4 Cyl. K24A4, K24A8 2354cc</b>		<b>2003-2011</b>
	Element		
Partial Timing Set	C6211S		
	Includes Cam Spkt, Chain, Crank Spkt, 2 Guides, Tens. Arm, Tensioner		
Partial Timing Set	① C6211SS		
	Includes Chain, 2 Guides, Tens. Arm, Tensioner		
Bal Shaft Set	C6231S		
	Includes Bal. Shaft Spkt, Chain, Guide, Tensioner		
Chain	C-711F	176	14401-PPA-004
Chain Bal. Shaft	C-712F	62	13441-PNA-004
Cam Exhaust	S1248	46	14210-PNA-000
Crank	S1237	34/23	13620-RAA-A02
Bal. Shaft Spkt.	S-918T	17	13432-PNA-000
Chain Guide Bal. Shaft	7518		13460-PNA-004
Chain Guide Upper	71050		14540-RAA-A02
Chain Guide Lower	71037		14530-RZA-A01
Chain Tensioner	91040		14510-RAA-A01
Chain Tensioner Bal. Sha	9517		13450-RAA-A02
Chain Tensioner Arm	91043		14520-RAA-A01
	① Does not include Sprockets		

<b>49</b>	<b>2.4L 4 Cyl. K24Z1 2354cc</b>		<b>2007-2009</b>
	CR-V		

Partial Timing Set	C6211S		
	Includes Cam Spkt, Chain, Crank Spkt, 2 Guides, Tens. Arm, Tensioner		
Partial Timing Set	① C6211SS		
	Includes Chain, 2 Guides, Tens. Arm, Tensioner		
Bal Shaft Set	C6231S		
	Includes Bal. Shaft Spkt, Chain, Guide, Tensioner		
Chain	C-711F	176	14401-PPA-004
Chain Bal. Shaft	C-712F	62	13441-PNA-004
Cam Exhaust	S1248	46	14210-PNA-000
Crank	S1237	34/23	13620-RAA-A02
Bal. Shaft Spkt.	S-918T	17	13432-PNA-000
Chain Guide Bal. Shaft	7518		13460-PNA-004
Chain Guide Upper	71050		14540-RAA-A02
Chain Guide Lower	71037		14530-RZA-A01
Chain Tensioner	91040		14510-RAA-A01
Chain Tensioner Bal. Sha	9517		13450-RAA-A02
Chain Tensioner Arm	91043		14520-RAA-A01
	① Does not include Sprockets		

**SETS - Check Contents (Before Ordering) Starting On Page 397**  
**TBK - Check Contents (Before Ordering) Starting On Page 420**



<b>HONDA (cont'd)</b>				
Ref	Part No.	Links/Teeth	OEM	
<b>50</b>	<b>2.4L 4 Cyl. K24Z2, K24Z3 2354cc</b>		<b>2008-2012</b>	
	Accord			
	Partial Timing Set	C6215S	Includes Cam Spkt, Chain, Crank Spkt, 2 Guides, Tens. Arm, Tensioner	
	Partial Timing Set	① C6215SS	Includes Chain, 2 Guides, Tens. Arm, Tensioner	
	Bal Shaft Set	C6233S	Includes Bal. Shaft Spkt, Chain, Guide, Tensioner	
	Bal Shaft Set	① C6233SS	Includes Chain, Guide, Tensioner	
	Chain	C-711F	176	14401-R40-A01
	Chain Bal. Shaft	C-712F	62	13441-R40-A01
	Cam Exhaust	S1248	46	14210-PNA-000
	Crank	S1237	34/23	13620-RAA-A02
	Bal. Shaft Spkt.	S-918T	17	13432 PNA-000
	Chain Guide Bal. Shaft	7518		13460-PNA-004
	Chain Guide Upper	71050		14540-RAA-A02
	Chain Guide Lower	71037		14530-RZA-A01
	Chain Tensioner	91041		14510-R40-A01
	Chain Tensioner Bal. Sha	91037		13450-REZ-A01
	Chain Tensioner Arm	91044		14520-RAH-H01
	① Does not include Sprockets			
<b>51</b>	<b>2.4L 4 Cyl. K24Z6, K24Z7 2354cc</b>		<b>2010-2014</b>	
	CR-V			
	Partial Timing Set	C6215S	Includes Cam Spkt, Chain, Crank Spkt, 2 Guides, Tens. Arm, Tensioner	
	Partial Timing Set	① C6215SS	Includes Chain, 2 Guides, Tens. Arm, Tensioner	
	Bal Shaft Set	C6233S	Includes Bal. Shaft Spkt, Chain, Guide, Tensioner	
	Bal Shaft Set	① C6233SS	Includes Chain, Guide, Tensioner	
	Chain	C-711F	176	14401-R40-A01
	Chain Bal. Shaft	C-712F	62	13441-R40-A01
	Cam Exhaust	S1248	46	14210-PNA-000
	Crank	S1237	34/23	13620-RAA-A02
	Bal. Shaft Spkt.	S-918T	17	13432 PNA-000
	Chain Guide Bal. Shaft	7518		13460-PNA-004
	Chain Guide Upper	71050		14540-RAA-A02
	Chain Guide Lower	71037		14530-RZA-A01
	Chain Tensioner	91041		14510-R40-A01
	Chain Tensioner Bal. Sha	91037		13450-REZ-A01
	Chain Tensioner Arm	91044		14520-RAH-H01
	① Does not include Sprockets			

<b>HONDA (cont'd)</b>				
Ref	Part No.	Links/Teeth	OEM	
<b>52</b>	<b>2.4L 4 Cyl. K24Y2, K24Z7 2354cc</b>		<b>2012-2015</b>	
	Civic, Crosstour			
	Partial Timing Set	C6215S	Includes Cam Spkt, Chain, Crank Spkt, 2 Guides, Tens. Arm, Tensioner	
	Partial Timing Set	① C6215SS	Includes Chain, 2 Guides, Tens. Arm, Tensioner	
	Bal Shaft Set	C6233S	Includes Bal. Shaft Spkt, Chain, Guide, Tensioner	
	Bal Shaft Set	① C6233SS	Includes Chain, Guide, Tensioner	
	Chain	C-711F	176	14401-R40-A01
	Chain Bal. Shaft	C-712F	62	13441-R40-A01
	Cam Exhaust	S1248	46	14210-PNA-000
	Crank	S1237	34/23	13620-RAA-A02
	Bal. Shaft Spkt.	S-918T	17	13432 PNA-000
	Chain Guide Bal. Shaft	7518		13460-PNA-004
	Chain Guide Upper	71050		14540-RAA-A02
	Chain Guide Lower	71037		14530-RZA-A01
	Chain Tensioner	91041		14510-R40-A01
	Chain Tensioner Bal. Sha	91037		13450-REZ-A01
	Chain Tensioner Arm	91044		14520-RAH-H01
	① Does not include Sprockets			
<b>53</b>	<b>2.6L 4 Cyl. 4ZE1 2559cc Isuzu Eng.</b>		<b>1994-1996</b>	
	Passport			
	Timing Belt	TB-147	137	8-97042-268-0
	Belt Tensioner	9183		8-94472-349-0
<b>54</b>	<b>2.7L V6 C27A4 2675cc SOHC</b>		<b>1995-1997</b>	
	Accord			
	Timing Belt	TB-263	192	14400-P0G-A01
<b>55</b>	<b>3.0L V6 2997cc</b>		<b>1998-2002</b>	
	Accord			
	Timing Belt	TB-286	197	14400-P8A-A01
	Belt Tens. Adjuster Hydra	9630		14520-P8AA01
<b>56</b>	<b>3.0L V6 2977cc</b>		<b>2003-2005</b>	
	Accord			
	Timing Belt Kit	TBK-329	Includes Idler, Tensioner, Timing Belt	
	Timing Belt	TB-329	197	14400-RCA-A01
	Belt Idler Pulley	9589		14550-RCA-A01
	Belt Tensioner	① 91062		14520-RCA-A01
	Belt Tensioner Pulley	9508		14510-RCA-A01
	① ORDER SEPARATELY-NOT IN KIT			
<b>57</b>	<b>3.0L V6 2997cc</b>		<b>2005-2007</b>	
	Accord			
	Timing Belt Kit	TBK-329	Includes Idler, Tensioner, Timing Belt	
	Timing Belt	TB-329	197	14400-RCA-A01
	Belt Idler Pulley	9589		14550-RCA-A01
	Belt Tensioner	① 91062		14520-RCA-A01
	Belt Tensioner Pulley	9508		14510-RCA-A01
	① ORDER SEPARATELY-NOT IN KIT			
<b>58</b>	<b>3.2L V6 6VD1 3165cc SOHC</b>		<b>1994-1997</b>	
	Passport			
	Timing Belt	TB-221	223	8-97016-326-0
	Belt Tens. Adjuster Hydra	9449		8-97328-512-0
	Belt Idler	9473		8-94386 4883

**SETS - Check Contents (Before Ordering) Starting On Page 397**  
**TBK - Check Contents (Before Ordering) Starting On Page 420**

## HONDA (cont'd)

Ref	Part No.	Links/Teeth	OEM
<b>59</b>	<b>3.2L V6 6VD1 3165cc DOHC</b>		<b>1998-2002</b>
	Passport		
Timing Belt	TB-303	191	8-97136-321-0
Belt Tens. Adjuster Hydra	9449		8-97328-512-0
Belt Idler Left	9447		8-97146-877-0
Belt Tensioner	9446		8-97136-256-0
<b>60</b>	<b>3.5L V6 3471cc SOHC</b>		<b>1999</b>
	Odyssey		
Timing Belt	TB-286	197	14400-P8A-A02
Belt Tens. Adjuster Hydra	9630		14520-P8AA01
Belt Idler	9485		14550-P8AA01
<b>61</b>	<b>3.5L V6 3471cc SOHC</b>		<b>2000-2004</b>
	Odyssey, Pilot		
Timing Belt Kit	TBK-286		
	Includes Idler, 2 Tensioners, Timing Belt		
Timing Belt	TB-286	197	14400-P8A-A02
Belt Tens. Adjuster Hydra	9631		14520-P8EA01
Belt Idler	9485		14550-P8AA01
<b>62</b>	<b>3.5L V6 3471cc</b>		<b>2005-2012</b>
	Odyssey, Pilot, Ridgeline		
Timing Belt Kit	TBK-329		
	Includes Idler, Tensioner, Timing Belt		
Timing Belt	TB-329	197	14400-RCA-A01
Belt Idler Pulley	9589		14550-RCA-A01
Belt Tensioner	① 91062		14520-RCA-A01
Belt Tensioner Pulley	9508		14510-RCA-A01
	① ORDER SEPARATELY-NOT IN KIT		
<b>63</b>	<b>3.5L V6 3471cc</b>		<b>2008-2012</b>
	Accord		
Timing Belt Kit	TBK-329		
	Includes Idler, Tensioner, Timing Belt		
Timing Belt	TB-329	197	14400-RCA-A01
Belt Idler Pulley	9589		14550-RCA-A01
Belt Tensioner	① 91062		14520-RCA-A01
Belt Tensioner Pulley	9508		14510-RCA-A01
	① ORDER SEPARATELY-NOT IN KIT		

## HUDSON

Engine/Model	Year	Ref
Series 50 .....	1956-1957 .....	<b>1</b>

Ref	Part No.	Links/Teeth	OEM
<b>1</b>	<b>Series 50</b>		<b>1956-1957</b>
Chain	C-160	68	3144451
Chain	C-349	62	3144447
Crank	S-281	23	3144448

## HUMMER

Engine/Model	Year	Ref
3.5L 5 Cyl. 211 6 .....	2006 .....	<b>1</b>
3.7L 5 Cyl. E .....	2007-2009 .....	<b>2</b>
5.3L V8 325 P .....	2010 .....	<b>3</b>
6.0L V8 364 N, U .....	2003-2006 .....	<b>4</b>

## HUMMER (cont'd)

Ref	Part No.	Links/Teeth	OEM
<b>1</b>	<b>3.5L 5 Cyl. 211 6</b>		<b>2006</b>
	H3		
Partial Timing Set	① C6170S		
	Includes Chain, 3 Guides, Tensioner		
Partial Timing Set	C6191S		
	Includes Cam Spkt, Chain, Crank Spkt, 3 Guides, Tensioner		
Partial Timing Set	② C6191SM		
	Includes Cam Spkt, 2 Chains, Crank Spkt, 4 Guides, 2 Tensioners		
Bal Shaft Set	C6206S		
	Includes Chain, Guide, Tensioner		
Chain	C-195	168	12571725
Chain Bal. Shaft	C-728F	110	12595030
Cam Left	S-908	58	24100362
Crank	S-913	29	24100061
Chain Guide Left	7506		12575159
Chain Guide Right	7504		12568766
Chain Guide Bal. Shaft	71028		12588053
Chain Guide Upper	7508		24577380
Chain Tensioner	9512		12598504
Chain Tensioner Bal. Sha	9511		12588100
	① Does not include Sprockets		
	② Timing and balance shaft parts only		
<b>2</b>	<b>3.7L 5 Cyl. E</b>		<b>2007-2009</b>
	H3		
Partial Timing Set	C6190S		
	Includes Cam Spkt, Chain, Crank Spkt, 3 Guides, Tensioner		
Partial Timing Set	① C6190SM		
	Includes Cam Spkt, 2 Chains, Crank Spkt, 4 Guides, 2 Tensioners		
Partial Timing Set	② C6190SS		
	Includes Chain, 3 Guides, Tensioner		
Bal Shaft Set	C6206S		
	Includes Chain, Guide, Tensioner		
Chain	C-195	168	12571725
Chain Bal. Shaft	C-728F	110	12595030
Cam Left	S-908	58	24100362
Crank	S-913	29	24100061
Chain Guide Left	9510		12590962
Chain Guide Right	7504		12568766
Chain Guide Bal. Shaft	71028		12588053
Chain Guide Upper	7508		24577380
Chain Tensioner	9512		12598504
Chain Tensioner Bal. Sha	9511		12588100
	① Timing and balance shaft parts only		
	② Does not include Sprockets		
<b>3</b>	<b>5.3L V8 325 P</b>		<b>2010</b>
	H3, H3T		
Partial Timing Set	C6230ST		
	Includes Chain, Crank Spkt, Tensioner		
Chain	3SRH-60	60	12586482
Crank	S-827	22	12556582
Chain Tensioner	91049		12626407

<b>HUMMER (cont'd)</b>				
Ref	Part No.	Links/Teeth	OEM	
<b>4</b>	<b>6.0L V8 364 N, U</b>		<b>2003-2006</b>	
Timing Set, 3 pc. 3162 Includes Cam Spkt, Chain, Crank Spkt				
Chain	3SRH-60	60	12586482	
Cam	S-878	44	12576407	
Crank	S-827	22	12556582	
HP Set Billet Steel 250	08-2014T-9			
HP Set Sngl Roller 250	08-9014T-9			
HP Set Adjustable Cam	08-4714R			

<b>HYUNDAI</b>				
Engine/Model	Year	Ref		
1.5L 4 Cyl. 1468cc J	1986-1989	1		
1.5L 4 Cyl. 1468cc J	1990-1994	2		
1.5L 4 Cyl. 1495cc N SOHC	1993-1999	3		
1.5L 4 Cyl. 1495cc N DOHC	1996-1997	4		
1.5L 4 Cyl. 1495cc G4EK SOHC	2000-2002	5		
1.6L 4 Cyl. 1595cc R	1992-1995	6		
1.6L 4 Cyl. 1595cc C	2001-2011	7		
1.6L 4 Cyl. 1591cc D, E	2012-2016	8		
1.8L 4 Cyl. 1836cc M	1993-1995	9		
1.8L 4 Cyl. 1796cc M	1996-1998	10		
1.8L 4 Cyl. 1797cc E	2011-2013	11		
1.8L 4 Cyl. 1797cc E	2014-2016	12		
2.0L 4 Cyl. 1997cc 16 Valve, w/Balance..	1992-1998	13		
2.0L 4 Cyl. 1997cc w/o Balance Shaft	1997-2006	14		
2.0L 4 Cyl. 1998cc D	2010-2012	15		
2.0L 4 Cyl. 1975cc B	2011-2013	16		
2.0L 4 Cyl. 1999cc F, 4 Nu	2014-2016	17		
2.4L 4 Cyl. 2351cc S	1989-1991	18		
2.4L 4 Cyl. 2351cc	1999-2006	19		
2.4L 4 Cyl. 2359cc C	2006-2007	20		
2.4L 4 Cyl. 2359cc C	2008-2015	21		
2.4L 4 Cyl. 2359cc B	2010-2012	22		
2.4L 4 Cyl. 2359cc C	2010-2013	23		
2.4L 4 Cyl. 2359cc C Theta II PZEV, U..	2011-2014	24		
2.4L 4 Cyl. 2359cc 4	2011-2015	25		
2.4L 4 Cyl. 2359cc G Theta II	2014-2015	26		
2.5L V6 2493cc V	1999-2001	27		
2.7L V6	2001-2006	28		
2.7L V6	2002-2005	29		
2.7L V6	2003-2008	30		
2.7L V6	2005-2009	31		
3.0L V6 2972cc T	1990-1998	32		
3.0L V6	2001	33		
3.3L V6 3342cc D, E, F DOHC	2006-2011	34		
3.5L V6 3500cc Gas FI	2002-2005	35		
3.5L V6 3470cc G DOHC	2010-2012	36		
3.8L V6 3778cc DOHC	2006-2012	37		
3.8L V6 3778cc E, H DOHC	2009-2011	38		

Ref	Part No.	Links/Teeth	OEM	
<b>1</b>	<b>1.5L 4 Cyl. 1468cc J</b>		<b>1986-1989</b>	
Excel, Scoupe				
Timing Belt	Ⓢ TB-073	92	24312-21040	
Cam	S-516	40	24211-21010	
Crank	S-517	20	23120-21000	
Belt Tensioner	9033		24410-21010	
Ⓢ Interference Engine				

<b>HYUNDAI (cont'd)</b>				
Ref	Part No.	Links/Teeth	OEM	
<b>2</b>	<b>1.5L 4 Cyl. 1468cc J</b>		<b>1990-1994</b>	
Excel, Scoupe				
Timing Belt Kit	TBK-128			
Includes Tensioner, Timing Belt				
Timing Belt	Ⓢ TB-128	92	24312-24010	
Belt Tensioner	9033		24410-21010	
Ⓢ Interference Engine				
<b>3</b>	<b>1.5L 4 Cyl. 1495cc N SOHC</b>		<b>1993-1999</b>	
Accent, Scoupe				
Timing Belt Kit	TBK-191			
Includes Idler, Timing Belt				
Timing Belt	Ⓢ TB-191	92	24312-22010	
Belt Idler	9224		24410-26000	
Ⓢ Interference Engine				
<b>4</b>	<b>1.5L 4 Cyl. DOHC 1495cc N</b>		<b>1996-1997</b>	
Accent GT				
Timing Belt	Ⓢ TB-282	105	24312-26000	
Ⓢ Interference Engine				
<b>5</b>	<b>1.5L 4 Cyl. G4EK 1495cc SOHC</b>		<b>2000-2002</b>	
Accent GL, L				
Timing Belt	Ⓢ TB-324	110	24312-22612	
Belt Idler	9224		24410-26000	
Ⓢ Interference Engine				
<b>6</b>	<b>1.6L 4 Cyl. 1595cc R</b>		<b>1992-1995</b>	
Elantra				
Timing Belt	Ⓢ TB-165	151	24312-33060	
Bal. Shaft Belt	Ⓢ TB-168	65	23356-33130	
Belt Adjuster	9225		24410-33190	
Belt Idler Left	7274		24810-38001	
Belt Idler Right	9194		24450-33010	
Belt Tensioner Bal. Shaft	9197		23357-33130	
Ⓢ Interference Engine				
<b>7</b>	<b>1.6L 4 Cyl. 1595cc C</b>		<b>2001-2011</b>	
Accent				
Timing Belt	TB-282	105	24312-26001	
<b>8</b>	<b>1.6L 4 Cyl. 1591cc D, E</b>		<b>2012-2016</b>	
Accent, Veloster				
Partial Timing Set	C6305S			
Includes Chain, Crank Spkt, Guide, Tens. Arm, Tensioner				
Chain	C1083	124	24321-2B620	
Crank	S1362	18	23121-2B710	
Chain Arm	91189		24420-2B611	
Chain Guide	71140		24431-2B620	
Chain Tensioner	91190		24410-2B700	

SETS - Check Contents (Before Ordering) Starting On Page 397  
 TBK - Check Contents (Before Ordering) Starting On Page 420

<b>HYUNDAI (cont'd)</b>				
Ref	Part No.	Links/Teeth	OEM	
<b>9</b>	<b>1.8L 4 Cyl. 1836cc M</b>		<b>1993-1995</b>	
Elantra				
Timing Belt Kit TBK-167 Includes Aux Belt, 2 Idlers, Tensioner, Timing Belt				
Timing Belt	① TB-167	153	24312-33130	
Bal. Shaft Belt	① TB-168	65	23356-33130	
Belt Adjuster	② 9225		24410-33190	
Belt Idler Left	7274		24810-38001	
Belt Idler Right	9194		24450-33010	
Belt Tensioner Bal. Shaft	9197		23357-33130	
① Interference Engine ② ORDER SEPARATELY-NOT IN KIT				
<b>10</b>	<b>1.8L 4 Cyl. 1796cc M</b>		<b>1996-1998</b>	
Elantra, Tribute				
Timing Belt	① TB-278	111	24312-23001	
① Interference Engine				
<b>11</b>	<b>1.8L 4 Cyl. 1797cc E</b>		<b>2011-2013</b>	
Elantra, Elantra Coupe, Elantra GT				
Partial Timing Set C6306SS Includes Chain, Guide, Tens. Arm, Tensioner				
Chain	C1084	178	24321-2E000	
Chain Arm	91191		24420-2E000	
Chain Guide	71141		24430-2E000	
Chain Tensioner	91192		24410-2E000	
<b>12</b>	<b>1.8L 4 Cyl. 1797cc E</b>		<b>2014-2016</b>	
Elantra				
Partial Timing Set C6307SS Includes Chain, Guide, Tens. Arm, Tensioner				
Chain	C1085	178	24321-2E010	
Chain Arm	91191		24420-2E000	
Chain Guide	71141		24430-2E000	
Chain Tensioner	91192		24410-2E000	
<b>13</b>	<b>2.0L 4 Cyl. 1997cc 16 Valve, w/Balance Shaft</b>		<b>1992-1998</b>	
Elantra, Sonata				
Timing Belt	① TB-167	153	24312-33130	
Bal. Shaft Belt	① TB-168	65	23356-33130	
Belt Adjuster	② 9225		24410-33190	
Belt Idler Right	9194		24450-33010	
Belt Tensioner Bal. Shaft	9197		23357-33130	
① Interference Engine ② To 9/1/95				
<b>14</b>	<b>2.0L 4 Cyl. 1997cc w/o Balance Shaft</b>		<b>1997-2006</b>	
Elantra, Tiburon				
Timing Belt Kit TBK-284 Includes Idler, Tensioner, Timing Belt				
Timing Belt	① TB-284	113	24312-23201	
Belt Idler	9471		24810-23500	
Belt Tensioner	9472		24410-23500	
① Interference Engine				

<b>HYUNDAI (cont'd)</b>				
Ref	Part No.	Links/Teeth	OEM	
<b>15</b>	<b>2.0L 4 Cyl. 1998cc D</b>		<b>2010-2012</b>	
Genesis Coupe				
Partial Timing Set C6244S Includes 2 Chains, 2 Crank Spkts, 2 Guides, 2 Tens. Arms, 2 Tensioners				
Partial Timing Set	① C6244SS			
Includes 2 Chains, 2 Guides, 2 Tens. Arms, 2 Tensioners				
Partial Timing Set	② C6244TSS			
Includes Chain, Guide, Tens. Arm, Tensioner				
Oil Pump Drive Set	③ C6244PSS			
Includes Chain, Guide, Tens. Arm				
Chain Oil Pump	C1028	37	24322-25050	
Chain Primary	C1027	180	24321-25000	
Crank Inner	S1263	30	23121-25060	
Crank Outer	S1265	27	23121-25050	
Chain Arm Lower	91084		24461-25051	
Chain Arm Upper	91083		24420-25002	
Chain Guide Upper	71065		24431-25001	
Chain Guide Lower	71066		24471-25052	
Chain Tensioner Upper	91080		24410-25001	
Chain Tensioner Lower	91082		24470-25052	
① Does not include Sprockets ② Does not include any oil pump drive parts or sprockets ③ Oil Pump Drive Parts Only. No sprockets				
<b>16</b>	<b>2.0L 4 Cyl. 1975cc B</b>		<b>2011-2013</b>	
Tucson				
Partial Timing Set C6308S Includes Chain, 2 Crank Spkts, Guide, Tens. Arm, Tensioner				
Chain Primary	C1027	180	24321-25000	
Crank Inner	S1263	30	23121-25060	
Crank Outer	S1265	27	23121-25050	
Chain Arm Upper	91083		24420-25002	
Chain Guide Upper	71065		24431-25001	
Chain Tensioner Upper	91080		24410-25001	
<b>17</b>	<b>2.0L 4 Cyl. Nu 1999cc F, 4</b>		<b>2014-2016</b>	
Tucson				
Partial Timing Set C6309SS Includes Chain, Guide, Tens. Arm, Tensioner				
Chain	C1086	142	24321-2E200	
Chain Arm	91193		24420-2E200	
Chain Guide	71141		24430-2E000	
Chain Tensioner	91192		24410-2E000	
<b>18</b>	<b>2.4L 4 Cyl. 2351cc S</b>		<b>1989-1991</b>	
Sonata				
Timing Belt Kit TBK-124 Includes Aux Belt, 2 Tensioners, Timing Belt				
Timing Belt	① TB-124	123	24312-32610	
Bal. Shaft Belt	① TB-159	55	23356-32010	
Belt Tensioner	9105		24410-32000	
Belt Tensioner Bal. Shaft	9161		23357-32040	
① Interference Engine				
<b>19</b>	<b>2.4L 4 Cyl. 2351cc</b>		<b>1999-2006</b>	
Sonata, Santa Fe				
Timing Belt	① TB-313	175	24312-38220	
Bal. Shaft Belt	① TB-314	65	23356-38020	
Belt Tens. Adjuster Hydra	9634		24410-38001	
Belt Idler Left	7274		24810-38001	
① Interference Engine				

**SETS - Check Contents (Before Ordering) Starting On Page 397**  
**TBK - Check Contents (Before Ordering) Starting On Page 420**

<b>HYUNDAI (cont'd)</b>				
Ref	Part No.	Links/Teeth	OEM	
<b>20</b>	<b>2.4L 4 Cyl. 2359cc C</b>		<b>2006-2007</b>	
	Sonata			
Partial Timing Set C6243S Includes Cam Spkt, 2 Chains, 2 Crank Spkts, 2 Guides, 2 Tens. Arms, 2 Tensioners				
Partial Timing Set ① C6244TSS Includes Chain, Guide, Tens. Arm, Tensioner				
Oil Pump Drive Set ② C6244PSS Includes Chain, Guide, Tens. Arm				
Chain Oil Pump	C1028	37	24322-25050	
Chain Primary	C1027	180	24321-25000	
Cam Exhaust	S1292	54	24221-25000	
Crank Inner	S1263	30	23121-25060	
Crank Outer	S1265	27	23121-25050	
Chain Arm Lower	91084		24461-25051	
Chain Arm Upper	91083		24420-25002	
Chain Guide Upper	71065		24431-25001	
Chain Guide Lower	71066		24471-25052	
Chain Tensioner Upper	91080		24410-25001	
Chain Tensioner Lower	91081		24470-25050	
① Does not include any oil pump drive parts or sprockets				
② Oil Pump Drive Parts Only. No sprockets				
<b>21</b>	<b>2.4L 4 Cyl. 2359cc C</b>		<b>2008-2015</b>	
	Sonata			
Partial Timing Set C6244S Includes 2 Chains, 2 Crank Spkts, 2 Guides, 2 Tens. Arms, 2 Tensioners				
Partial Timing Set ① C6244SS Includes 2 Chains, 2 Guides, 2 Tens. Arms, 2 Tensioners				
Partial Timing Set ② C6244TSS Includes Chain, Guide, Tens. Arm, Tensioner				
Oil Pump Drive Set ③ C6244PSS Includes Chain, Guide, Tens. Arm				
Chain Oil Pump	C1028	37	24322-25050	
Chain Primary	C1027	180	24321-25000	
Crank Inner	S1263	30	23121-25060	
Crank Outer	S1265	27	23121-25050	
Chain Arm Lower	91084		24461-25051	
Chain Arm Upper	91083		24420-25002	
Chain Guide Upper	71065		24431-25001	
Chain Guide Lower	71066		24471-25052	
Chain Tensioner Upper	91080		24410-25001	
Chain Tensioner Lower	91082		24470-25052	
① Does not include Sprockets				
② Does not include any oil pump drive parts or sprockets				
③ Oil Pump Drive Parts Only. No sprockets				

<b>HYUNDAI (cont'd)</b>				
Ref	Part No.	Links/Teeth	OEM	
<b>22</b>	<b>2.4L 4 Cyl. 2359cc B</b>		<b>2010-2012</b>	
	Santa Fe			
Partial Timing Set C6244S Includes 2 Chains, 2 Crank Spkts, 2 Guides, 2 Tens. Arms, 2 Tensioners				
Partial Timing Set ① C6244SS Includes 2 Chains, 2 Guides, 2 Tens. Arms, 2 Tensioners				
Partial Timing Set ② C6244TSS Includes Chain, Guide, Tens. Arm, Tensioner				
Oil Pump Drive Set ③ C6244PSS Includes Chain, Guide, Tens. Arm				
Chain Oil Pump	C1028	37	24322-25050	
Chain Primary	C1027	180	24321-25000	
Crank Inner	S1263	30	23121-25060	
Crank Outer	S1265	27	23121-25050	
Chain Arm Lower	91084		24461-25051	
Chain Arm Upper	91083		24420-25002	
Chain Guide Upper	71065		24431-25001	
Chain Guide Lower	71066		24471-25052	
Chain Tensioner Upper	91080		24410-25001	
Chain Tensioner Lower	91082		24470-25052	
① Does not include Sprockets				
② Does not include any oil pump drive parts or sprockets				
③ Oil Pump Drive Parts Only. No sprockets				
<b>23</b>	<b>2.4L 4 Cyl. 2359cc C</b>		<b>2010-2013</b>	
	Tucson			
Partial Timing Set C6244S Includes 2 Chains, 2 Crank Spkts, 2 Guides, 2 Tens. Arms, 2 Tensioners				
Partial Timing Set ① C6244SS Includes 2 Chains, 2 Guides, 2 Tens. Arms, 2 Tensioners				
Partial Timing Set ② C6244TSS Includes Chain, Guide, Tens. Arm, Tensioner				
Oil Pump Drive Set ③ C6244PSS Includes Chain, Guide, Tens. Arm				
Chain Oil Pump	C1028	37	24322-25050	
Chain Primary	C1027	180	24321-25000	
Crank Inner	S1263	30	23121-25060	
Crank Outer	S1265	27	23121-25050	
Chain Arm Lower	91084		24461-25051	
Chain Arm Upper	91083		24420-25002	
Chain Guide Upper	71065		24431-25001	
Chain Guide Lower	71066		24471-25052	
Chain Tensioner Upper	91080		24410-25001	
Chain Tensioner Lower	91082		24470-25052	
① Does not include Sprockets				
② Does not include any oil pump drive parts or sprockets				
③ Oil Pump Drive Parts Only. No sprockets				

**SETS - Check Contents (Before Ordering) Starting On Page 397**  
**TBK - Check Contents (Before Ordering) Starting On Page 420**

<b>HYUNDAI (cont'd)</b>			
Ref	Part No.	Links/Teeth	OEM
<b>24</b>	<b>2.4L 4 Cyl. Theta II PZEV, ULEV 2359cc C</b>		<b>2011-2014</b>
Sonata			
Partial Timing Set ① C6311TS Includes Chain, 2 Crank Spkts, Guide, Tens. Arm, Tensioner			
Partial Timing Set ② C6311TSS Includes Chain, Guide, Tens. Arm, Tensioner			
Oil Pump Drive Set ③ C6311PSS Includes Chain, Guide, Tens. Arm, Tensioner			
Chain Oil Pump	C1089	60	24322-2G111
Chain Primary	C1087	142	24321-2G111
Crank Inner	S1364	21	23121-2G551
Crank Outer	S1363	25	23121-2G561
Chain Arm	91194		24420-2G101
Chain Arm Oil Pump	91198		24461-2G151
Chain Guide Oil Pump	71144		24471-2G102
Chain Guide Primary	71142		24431-2G101
Chain Tensioner Oil Pum	91199		24470-2G151
Chain Tensioner Primary	91197		24410-2G101
① Does not include oil pump drive parts			
② Does not include any oil pump drive parts or sprockets			
③ Oil Pump Drive Parts Only. No sprockets			
<b>25</b>	<b>2.4L 4 Cyl. 2359cc 4</b>		<b>2011-2015</b>
Sonata Hybrid			
Partial Timing Set C6244S Includes 2 Chains, 2 Crank Spkts, 2 Guides, 2 Tens. Arms, 2 Tensioners			
Partial Timing Set ① C6244SS Includes 2 Chains, 2 Guides, 2 Tens. Arms, 2 Tensioners			
Partial Timing Set ② C6244TSS Includes Chain, Guide, Tens. Arm, Tensioner			
Oil Pump Drive Set ③ C6244PSS Includes Chain, Guide, Tens. Arm			
Chain Oil Pump	C1028	37	24322-25050
Chain Primary	C1027	180	24321-25000
Crank Inner	S1263	30	23121-25060
Crank Outer	S1265	27	23121-25050
Chain Arm Lower	91084		24461-25051
Chain Arm Upper	91083		24420-25002
Chain Guide Upper	71065		24431-25001
Chain Guide Lower	71066		24471-25052
Chain Tensioner Upper	91080		24410-25001
Chain Tensioner Lower	91082		24470-25052
① Does not include Sprockets			
② Does not include any oil pump drive parts or sprockets			
③ Oil Pump Drive Parts Only. No sprockets			

<b>HYUNDAI (cont'd)</b>			
Ref	Part No.	Links/Teeth	OEM
<b>26</b>	<b>2.4L 4 Cyl. Theta II 2359cc G</b>		<b>2014-2015</b>
Tucson			
Partial Timing Set ① C6310TS Includes Chain, 2 Crank Spkts, Guide, Tens. Arm, Tensioner			
Partial Timing Set ② C6310TSS Includes Chain, Guide, Tens. Arm, Tensioner			
Oil Pump Drive Set ③ C6310PSS Includes Chain, Guide, Tens. Arm, Tensioner			
Chain	C1087	142	24321-2G111
Chain Oil Pump	C1088	74	24322-2G350
Crank Inner	S1263	30	23121-25060
Crank Outer	S1265	27	23121-25050
Chain Arm	91194		24420-2G101
Chain Arm Oil Pump	91196		24461-2G350
Chain Guide	71142		24431-2G101
Chain Guide Oil Pump	71143		24471-2G350
Chain Tensioner	91195		24410-2G810
Chain Tensioner Oil Pum	91082		24470-2G350
① Does not include oil pump drive parts			
② Does not include any oil pump drive parts or sprockets			
③ Oil Pump Drive Parts Only. No sprockets			
<b>27</b>	<b>2.5L V6 2493cc V</b>		<b>1999-2001</b>
Sonata			
Timing Belt	① TB-315	207	24312-37500
Belt Tens. Adjuster Hydra	9632		24410-37100
① Interference Engine			
<b>28</b>	<b>2.7L V6</b>		<b>2001-2006</b>
Santa Fe			
Timing Belt	① TB-315	207	24312-37400
Belt Tens. Adjuster Hydra	9632		24410-37100
① Interference Engine			
<b>29</b>	<b>2.7L V6</b>		<b>2002-2005</b>
Sonata			
Timing Belt	① TB-315	207	24312-37400
Belt Tens. Adjuster Hydra	9632		24410-37100
① Interference Engine			
<b>30</b>	<b>2.7L V6</b>		<b>2003-2008</b>
Tiburon			
Timing Belt	① TB-315	207	24312-37400
Belt Tens. Adjuster Hydra	9632		24410-37100
① Interference Engine			
<b>31</b>	<b>2.7L V6</b>		<b>2005-2009</b>
Tucson			
Timing Belt	① TB-315	207	24312-37400
Belt Tens. Adjuster Hydra	9632		24410-37100
① Interference Engine			
<b>32</b>	<b>3.0L V6 2972cc T</b>		<b>1990-1998</b>
Sonata			
Timing Belt Kit	① TBK-139		
Includes Tensioner, Timing Belt			
Timing Belt	② TB-139	149	24312-35000
Belt Tensioner	① 9195		24410-35020
① 1990-94			
② Interference Engine			
<b>33</b>	<b>3.0L V6</b>		<b>2001</b>
XG300			
Timing Belt	① TB-322	251	24312-39400
① Interference Engine			

**SETS - Check Contents (Before Ordering) Starting On Page 397**  
**TBK - Check Contents (Before Ordering) Starting On Page 420**

HYUNDAI (cont'd)				
Ref	Part No.	Links/Teeth	OEM	
<b>34</b>	<b>3.3L V6 3342cc D, E, F DOHC</b>		<b>2006-2011</b>	
Azera, Santa Fe, Sonata				
Complete Timing Set C6263S Includes 2 Cam Spkts, 3 Chains, 2 Crank Spkts, 5 Guides, Oil Pump Spkt, 2 Tens. Arms, 3 Tensioners				
Partial Timing Set ① C6263SS Includes 2 Chains, 4 Guides, 2 Tens. Arms, 2 Tensioners				
Oil Pump Drive Set ② C6264SS Includes Chain, Guide, Tensioner				
Chain Oil Pump	C1043	72	243223C100	
Chain Primary	③ C1042	178	243123C100	
Cam	③ S1316	50	242213C110	
Crank Inner	S1317	25	231213C100	
Crank Outer	S1318	25	231223C100	
Chain Arm	③ 91117		248203C100	
Chain Guide Upper	③ 71087		244203C100	
Chain Guide Lower	③ 71086		248103C200	
Chain Guide Oil Pump	71088		244713C100	
Oil Pump Spkt.	S1315	29	213123C100	
Tensioner Oil Pump Mec	91119		245603C100	
Chain Primary Tensioner	③ 91118		244103C300	
① Does not include Sprockets or oil pump drive parts				
② Does not include Sprockets				
③ 2 Required				
<b>35</b>	<b>3.5L V6 3500cc Gas FI</b>		<b>2002-2005</b>	
XG350				
Timing Belt	① TB-323	259	24311-39800	
Belt Idler Right	9271		MD319400	
① Interference Engine				
<b>36</b>	<b>3.5L V6 3470cc G DOHC</b>		<b>2010-2012</b>	
Santa Fe				
Partial Timing Set ① C6263SS Includes 2 Chains, 4 Guides, 2 Tens. Arms, 2 Tensioners				
Partial Timing Set C6264S Includes 3 Chains, 2 Crank Spkts, 5 Guides, Oil Pump Spkt, 2 Tens. Arms, 3 Tensioners				
Oil Pump Drive Set ② C6264SS Includes Chain, Guide, Tensioner				
Chain Oil Pump	C1043	72	243223C100	
Chain Primary	③ C1042	178	243123C100	
Crank Inner	S1317	25	231213C100	
Crank Outer	S1318	25	231223C100	
Chain Arm	③ 91117		248203C100	
Chain Guide Upper	③ 71087		244203C100	
Chain Guide Lower	③ 71086		248103C200	
Chain Guide Oil Pump	71088		244713C100	
Oil Pump Spkt.	S1315	29	213123C100	
Tensioner Oil Pump Mec	91119		245603C100	
Chain Primary Tensioner	③ 91118		244103C300	
① Does not include Sprockets or oil pump drive parts				
② Does not include Sprockets				
③ 2 Required				

HYUNDAI (cont'd)				
Ref	Part No.	Links/Teeth	OEM	
<b>37</b>	<b>3.8L V6 3778cc DOHC</b>		<b>2006-2012</b>	
Azera, Entourage, Veracruz				
Complete Timing Set C6263S Includes 2 Cam Spkts, 3 Chains, 2 Crank Spkts, 5 Guides, Oil Pump Spkt, 2 Tens. Arms, 3 Tensioners				
Partial Timing Set ① C6263SS Includes 2 Chains, 4 Guides, 2 Tens. Arms, 2 Tensioners				
Oil Pump Drive Set ② C6264SS Includes Chain, Guide, Tensioner				
Chain Oil Pump	C1043	72	243223C100	
Chain Primary	③ C1042	178	243123C100	
Cam	③ S1316	50	242213C110	
Crank Inner	S1317	25	231213C100	
Crank Outer	S1318	25	231223C100	
Chain Arm	③ 91117		248203C100	
Chain Guide Upper	③ 71087		244203C100	
Chain Guide Lower	③ 71086		248103C200	
Chain Guide Oil Pump	71088		244713C100	
Oil Pump Spkt.	S1315	29	213123C100	
Tensioner Oil Pump Mec	91119		245603C100	
Chain Primary Tensioner	③ 91118		244103C300	
① Does not include Sprockets or oil pump drive parts				
② Does not include Sprockets				
③ 2 Required				
<b>38</b>	<b>3.8L V6 3778cc E, H DOHC</b>		<b>2009-2011</b>	
Genesis, Genesis Coupe				
Partial Timing Set ① C6263SS Includes 2 Chains, 4 Guides, 2 Tens. Arms, 2 Tensioners				
Partial Timing Set C6264S Includes 3 Chains, 2 Crank Spkts, 5 Guides, Oil Pump Spkt, 2 Tens. Arms, 3 Tensioners				
Oil Pump Drive Set ② C6264SS Includes Chain, Guide, Tensioner				
Chain Oil Pump	C1043	72	243223C100	
Chain Primary	③ C1042	178	243123C100	
Crank Inner	S1317	25	231213C100	
Crank Outer	S1318	25	231223C100	
Chain Arm	③ 91117		248203C100	
Chain Guide Upper	③ 71087		244203C100	
Chain Guide Lower	③ 71086		248103C200	
Chain Guide Oil Pump	71088		244713C100	
Oil Pump Spkt.	S1315	29	213123C100	
Tensioner Oil Pump Mec	91119		245603C100	
Chain Primary Tensioner	③ 91118		244103C300	
① Does not include Sprockets or oil pump drive parts				
② Does not include Sprockets				
③ 2 Required				
IHC TRUCK				
Engine/Model	Year	Ref		
4 Cyl. 152 .....	1961-1971 .....	1		
4 Cyl. 196 .....	1967-1980 .....	2		
6 Cyl. 232 .....	1969-1971 .....	3		
6 Cyl. 258 .....	1972-1974 .....	4		
V8 266 .....	1959-1972 .....	5		
V8 304, 345, 392 .....	1961-1980 .....	6		
V8 400 .....	1972-1974 .....	7		
V8 537 .....	1979-1985 .....	8		
6.9L V8 420 Diesel .....	1983-1988 .....	9		
7.3L V8 445 Diesel .....	1988-1992 .....	10		
Ref	Part No.	Links/Teeth	OEM	
<b>1</b>	<b>4 Cyl. 152</b>		<b>1961-1971</b>	
Scout, Metro Series, L.D. Trucks				
Matched Set 3336S 90/45 151885R92				

SETS - Check Contents (Before Ordering) Starting On Page 397  
 TBK - Check Contents (Before Ordering) Starting On Page 420

## IHC TRUCK (cont'd)

Ref	Part No.	Links/Teeth	OEM
<b>2</b>	<b>4 Cyl. 196</b>		<b>1967-1980</b>
Scout, Metro Series, L.D. Trucks			
Matched Set 3336S 90/45 151885R92			
<b>3</b>	<b>6 Cyl. 232</b>		<b>1969-1971</b>
Timing Set, 3 pc. 3035 Includes Cam Spkt, Chain, Crank Spkt			
Chain	C-494	48	387028C1
Cam Iron	S-388T	36	3870313C1
Cam Nylon	S-354N	36	
Crank	S-355	18	387029C1
<b>4</b>	<b>6 Cyl. 258</b>		<b>1972-1974</b>
Timing Set, 3 pc. 3035 Includes Cam Spkt, Chain, Crank Spkt			
Chain	C-494	48	387028C1
Cam Iron	S-388T	36	3870313C1
Cam Nylon	S-354N	36	
Crank	S-355	18	387029C1
<b>5</b>	<b>V8 266</b>		<b>1959-1972</b>
Matched Set 3336S 90/45 151885R92			
<b>6</b>	<b>V8 304, 345, 392</b>		<b>1961-1980</b>
Matched Set 3336S 90/45 151885R92			
<b>7</b>	<b>V8 400</b>		<b>1972-1974</b>
Timing Set, 3 pc. 3008 Includes Cam Spkt, Chain, Crank Spkt			
Chain	C-349	62	445287C1
Cam Iron	S-412T	46	445286C1
Crank	S-281	23	445328C1
HP Set Dbl Roller 250	08-1118		
<b>8</b>	<b>V8 537</b>		<b>1979-1985</b>
Crank	3321	53	476159C1
<b>9</b>	<b>6.9L V8 420 Diesel</b>		<b>1983-1988</b>
Cam	3342	106	1804241C1
Crank	3341	53	1804006C1
Matched Set	3342S	106/5	
<b>10</b>	<b>7.3L V8 445 Diesel</b>		<b>1988-1992</b>
Cam	3342	106	1804241C1
Crank	3341	53	1804006C1
Matched Set	3342S	106/5	

## INFINITI

Engine/Model	Year	Ref
2.0L 4 Cyl. 1998cc SR20DE .....	1991-1996 .....	<b>1</b>
2.0L 4 Cyl. 1998cc SR20DE .....	1998-2002 .....	<b>2</b>
2.5L 4 Cyl. 2488cc QR25DER .....	2014-2017 .....	<b>3</b>
2.5L V6 2496cc VQ25HR .....	2011-2012 .....	<b>4</b>
3.0L V6 2960cc VG30E .....	1990-1992 .....	<b>5</b>
3.0L V6 2960cc VG30DE .....	1993-1997 .....	<b>6</b>
3.0L V6 2988cc VQ30DE .....	1996-2001 .....	<b>7</b>
3.3L V6 3300cc VG33E .....	1997-2000 .....	<b>8</b>
3.5L V6 3498cc VQ35DE .....	2001-2003 .....	<b>9</b>
3.5L V6 3498cc VQ35DE .....	2002-2004 .....	<b>10</b>
3.5L V6 3498cc VQ35DE .....	2003-2006 .....	<b>11</b>
3.5L V6 3498cc VQ35DE .....	2003-2008 .....	<b>12</b>
3.5L V6 3498cc VQ35DE .....	2006-2008 .....	<b>13</b>
3.7L V6 3696cc VQ37VHR .....	2008-2010 .....	<b>14</b>
3.7L V6 3696cc VQ37VHR .....	2011-2013 .....	<b>15</b>
3.7L V6 3696cc VQ37VHR .....	2011-2013 .....	<b>16</b>
3.7L V6 3696cc VQ37VHR .....	2014-2018 .....	<b>17</b>
4.1L V8 4130cc VH41DE .....	1997-2001 .....	<b>18</b>
4.5L V8 4494cc VH45DE .....	1990-1996 .....	<b>19</b>
4.5L V8 4594cc VK45DE .....	2002-2006 .....	<b>20</b>
4.5L V8 4594cc VK45DE .....	2003-2008 .....	<b>21</b>

## INFINITI (cont'd)

Engine/Model	Year	Ref
4.5L V8 4594cc VK45DE .....	2003-2010 .....	<b>22</b>
5.6L V8 5552cc VK56DE .....	2004-2005 .....	<b>23</b>
5.6L V8 5552cc VK56DE .....	2006-2010 .....	<b>24</b>

Ref	Part No.	Links/Teeth	OEM
<b>1</b>	<b>2.0L 4 Cyl. SR20DE 1998cc</b>		<b>1991-1996</b>
G20, G20 T			
Complete Timing Set C6052S Includes 2 Cam Spkts, Chain, Crank Spkt, 2 Guides, Tens. Arm, Tensioner			
Chain	RC-1009	124	13028-53J02
Cam	① S-724	36	13024-53J01
Crank	S-735	18	13021-53J00
Chain Guide Left	7246		13085-53J00
Chain Guide Loose Side	9247		13091-53J01
Chain Guide Upper	7248		13085-53J11
Chain Tensioner	9245		13070-53J03
① 2 Required			
<b>2</b>	<b>2.0L 4 Cyl. SR20DE 1998cc</b>		<b>1998-2002</b>
G20, G20 T			
Complete Timing Set C6052S Includes 2 Cam Spkts, Chain, Crank Spkt, 2 Guides, Tens. Arm, Tensioner			
Chain	RC-1009	124	13028-53J02
Cam	① S-724	36	13024-53J01
Crank	S-735	18	13021-53J00
Chain Guide Left	7246		13085-53J00
Chain Guide Loose Side	9247		13091-53J01
Chain Guide Upper	7248		13085-53J11
Chain Tensioner	9245		13070-53J03
① 2 Required			
<b>3</b>	<b>2.5L 4 Cyl. QR25DER 2488cc</b>		<b>2014-2017</b>
QX60 Hybrid			
Partial Timing Set C6348S Includes Bal. Shaft Spkt, 2 Chains, Crank Spkt, 2 Guides, Tens. Arm, 2 Tensioners			
Chain Bal. Shaft	C1050	66	15041-3TA2A
Chain Primary	C1071	164	13028-3TA2A
Crank	S-907	38/22	13021-EA00A
Chain Arm	71122		13091-3TA0A
Chain Guide Bal. Shaft	71181		13085-ET80A
Chain Guide Primary	71121		13085-3TA0A
Chain Tensioner Bal. Sha	91061		13070-3KY0B
Chain Tensioner Primary	91220		13070-3KY0A

**SETS - Check Contents (Before Ordering) Starting On Page 397**  
**TBK - Check Contents (Before Ordering) Starting On Page 420**



<b>INFINITI (cont'd)</b>				
Ref	Part No.	Links/Teeth	OEM	
<b>4</b>	<b>2.5L V6 VQ25HR 2496cc</b>		<b>2011-2012</b>	
	G25			
Partial Timing Set C6323S Includes 3 Chains, Crank Spkt, 2 Guides, Tens. Arm, 3 Tensioners				
Chain Primary	RC-1039	196	13028-JK00A	
Chain Secondary	① RC-1038	66	13028-JK20B	
Crank	S1380	26	13021-AL51A	
Chain Arm	71010		13091-JK20A	
Chain Guide Upper	7509		13085-AL511	
Chain Guide Primary	71009		13085-JK20A	
Chain Tensioner	91148		13070-1MR0A	
Chain Tensioner Upper L	9441		13070-JK21C	
Chain Tensioner Upper R	9442		13070JK21B	
① 2 Required				
<b>5</b>	<b>3.0L V6 VG30E 2960cc</b>		<b>1990-1992</b>	
	M30			
Timing Belt Kit TBK-104 Includes Tensioner, Timing Belt				
Timing Belt	① TB-104	133	13028-V5201	
Cam Right	S-664	40	13024-V5902	
Crank	S-665	20	13021-V5001	
Belt Tensioner	9124		13070-42L00	
① Interference Engine				
<b>6</b>	<b>3.0L V6 VG30DE 2960cc</b>		<b>1993-1997</b>	
	J30			
Timing Belt	① TB-251	228	13028-45P00	
Belt Idler Left	7283		13077-45V00	
Belt Idler Right	7243		13077-F6511	
Belt Idler Upper	7244		13077-F6510	
Belt Tensioner Right	9260		13070-45V03	
① Interference Engine				

<b>INFINITI (cont'd)</b>				
Ref	Part No.	Links/Teeth	OEM	
<b>7</b>	<b>3.0L V6 VQ30DE 2988cc</b>		<b>1996-2001</b>	
	I30			
Complete Timing Set C6138S Includes 6 Cam Spkts, 3 Chains, Crank Spkt, 3 Guides, Tens. Arm, 3 Tensioners				
Partial Timing Set ① C6138SS Includes 3 Chains, 3 Guides, Tens. Arm, 3 Tensioners				
Chain Crank	3SRH-138T	138	13028-31U00	
Chain Cam Drive	② 3SRH-44T	44	13028-31U12	
Cam Outer	② S-884	42	13024-31Y00	
Cam Intake	② S-888	36/19	13024-31U11	
Cam Exhaust	② S-886	24	13024-31U21	
Crank	S-885	21	13021-31U00	
Chain Guide Upper	7438		13085-31U02	
Chain Guide Upper Left	7440		13085-31U11	
Chain Guide Lower Left	7439		13085-31U16	
Chain Tensioner Upper L	9441		13070-1L515	
Chain Tensioner Upper R	9442		13070-AL510	
Chain Tensioner Lower R	9436		13070-31U03	
Chain Tensioner Arm	9437		13091-2Y001	
① Does not include Sprockets				
② 2 Required				
<b>8</b>	<b>3.3L V6 VG33E 3300cc</b>		<b>1997-2000</b>	
	QX4			
Timing Belt Kit TBK-249 Includes Tensioner, Timing Belt				
Timing Belt	TB-249	133	13028-0B785	
Belt Tensioner	9124		13070-42L00	
<b>9</b>	<b>3.5L V6 VQ35DE 3498cc</b>		<b>2001-2003</b>	
	Q4			
Partial Timing Set C6176S Includes 2 Cam Spkts, 3 Chains, Crank Spkt, 3 Guides, Tens. Arm, 3 Tensioners				
Partial Timing Set ① C6176SS Includes 3 Chains, 3 Guides, Tens. Arm, 3 Tensioners				
Chain Crank	3SRH-138T	138	13028-31U00	
Chain Cam Drive	② 3SRH-44T	44	13028-31U12	
Cam Exhaust	② S-886	24	13024-31U21	
Crank	S-885	21	13021-31U00	
Chain Guide Center	7440		13085-31U11	
Chain Guide Upper Left	71008		13085-2Y501	
Chain Guide Lower Left	7439		13085-31U16	
Chain Tensioner Arm	9437		13091-2Y001	
Chain Tensioner Primary	91005		13070-31U0A	
Chain Tensioner Left Sec	91006		13070-8J12D	
Chain Tensioner Right Se	91007		13070-8J12C	
① Does not include Sprockets				
② 2 Required				

**SETS - Check Contents (Before Ordering) Starting On Page 397**  
**TBK - Check Contents (Before Ordering) Starting On Page 420**

<b>INFINITI (cont'd)</b>			
Ref	Part No.	Links/Teeth	OEM
<b>10</b>	<b>3.5L V6 VQ35DE 3498cc</b>		<b>2002-2004</b>
	I35		
Partial Timing Set C6200S Includes 2 Cam Spkts, 3 Chains, Crank Spkt, 2 Guides, Tens. Arm, 3 Tensioners			
Partial Timing Set C6200SS Includes 3 Chains, 2 Guides, Tens. Arm, 3 Tensioners			
Chain Primary	RC-1039	196	13028-JK00A
Chain Secondary	① RC-1038	66	13028-AL510
Cam Secondary	① S1216	36	13024-AL50A
Crank	S1213	26	13021-AL510
Chain Guide Left	7509		13085-AL511
Chain Guide Upper	71009		13085-AL505
Chain Tensioner Arm	71010		13091-AL502
Chain Tensioner Primary	91009		13070-EY00A
Chain Tensioner Left Sec	91006		13070-8J12D
Chain Tensioner Right Se	91007		13070-8J12C
① 2 Required			
<b>11</b>	<b>3.5L V6 VQ35DE 3498cc</b>		<b>2003-2006</b>
	G35		
Partial Timing Set C6200S Includes 2 Cam Spkts, 3 Chains, Crank Spkt, 2 Guides, Tens. Arm, 3 Tensioners			
Partial Timing Set C6200SS Includes 3 Chains, 2 Guides, Tens. Arm, 3 Tensioners			
Chain Primary	RC-1039	196	13028-JK00A
Chain Secondary	① RC-1038	66	13028-AL510
Cam Secondary	① S1216	36	13024-AL50A
Crank	S1213	26	13021-AL510
Chain Guide Left	7509		13085-AL511
Chain Guide Upper	71009		13085-AL505
Chain Tensioner Arm	71010		13091-AL502
Chain Tensioner Primary	91009		13070-EY00A
Chain Tensioner Left Sec	91006		13070-8J12D
Chain Tensioner Right Se	91007		13070-8J12C
① 2 Required			

<b>INFINITI (cont'd)</b>			
Ref	Part No.	Links/Teeth	OEM
<b>12</b>	<b>3.5L V6 VQ35DE 3498cc</b>		<b>2003-2008</b>
	FX35		
Partial Timing Set C6200S Includes 2 Cam Spkts, 3 Chains, Crank Spkt, 2 Guides, Tens. Arm, 3 Tensioners			
Partial Timing Set C6200SS Includes 3 Chains, 2 Guides, Tens. Arm, 3 Tensioners			
Chain Primary	RC-1039	196	13028-JK00A
Chain Secondary	① RC-1038	66	13028-AL510
Cam Secondary	① S1216	36	13024-AL50A
Crank	S1213	26	13021-AL510
Chain Guide Left	7509		13085-AL511
Chain Guide Upper	71009		13085-AL505
Chain Tensioner Arm	71010		13091-AL502
Chain Tensioner Primary	91009		13070-EY00A
Chain Tensioner Left Sec	91006		13070-8J12D
Chain Tensioner Right Se	91007		13070-8J12C
① 2 Required			
<b>13</b>	<b>3.5L V6 VQ35DE 3498cc</b>		<b>2006-2008</b>
	M35		
Partial Timing Set C6200S Includes 2 Cam Spkts, 3 Chains, Crank Spkt, 2 Guides, Tens. Arm, 3 Tensioners			
Partial Timing Set C6200SS Includes 3 Chains, 2 Guides, Tens. Arm, 3 Tensioners			
Chain Primary	RC-1039	196	13028-JK00A
Chain Secondary	① RC-1038	66	13028-AL510
Cam Secondary	① S1216	36	13024-AL50A
Crank	S1213	26	13021-AL510
Chain Guide Left	7509		13085-AL511
Chain Guide Upper	71009		13085-AL505
Chain Tensioner Arm	71010		13091-AL502
Chain Tensioner Primary	91009		13070-EY00A
Chain Tensioner Left Sec	91006		13070-8J12D
Chain Tensioner Right Se	91007		13070-8J12C
① 2 Required			
<b>14</b>	<b>3.7L V6 VQ37VHR 3696cc</b>		<b>2008-2010</b>
	G37		
Partial Timing Set C6337S Includes 3 Chains, Crank Spkt, Guide, Tens. Arm, 3 Tensioners			
Chain Primary	C1106	200	13028-JK20A
Chain Secondary	① RC-1038	66	13028-JK20B
Crank	S1380	26	13028-AL51A
Chain Arm	71010		13091-JK20A
Chain Guide	71168		13085-EY00A
Chain Tensioner Primary	91009		13070-EY00A
Chain Tensioner L.H. Sec	9441		13070-JK21C
Chain Tensioner R.H. Se	9442		13070-JK21B
① 2 Required			

**SETS - Check Contents (Before Ordering) Starting On Page 397**  
**TBK - Check Contents (Before Ordering) Starting On Page 420**

<b>INFINITI (cont'd)</b>				
Ref	Part No.	Links/Teeth	OEM	
<b>15</b>	<b>3.7L V6 VQ37VHR 3696cc</b>		<b>2011-2013</b>	
	M37			
Partial Timing Set C6337S Includes 3 Chains, Crank Spkt, Guide, Tens. Arm, 3 Tensioners				
Chain Primary	C1106	200	13028-JK20A	
Chain Secondary	① RC-1038	66	13028-JK20B	
Crank	S1380	26	13028-AL51A	
Chain Arm	71010		13091-JK20A	
Chain Guide	71168		13085-EY00A	
Chain Tensioner Primary	91009		13070-EY00A	
Chain Tensioner L.H. Sec	9441		13070-JK21C	
Chain Tensioner R.H. Se	9442		13070-JK21B	
① 2 Required				
<b>16</b>	<b>3.7L V6 VQ37VHR 3696cc</b>		<b>2011-2013</b>	
	G37			
Partial Timing Set C6338S Includes 3 Chains, Crank Spkt, Guide, Tens. Arm, 3 Tensioners				
Chain Primary	C1106	200	13028-JK20A	
Chain Secondary	① RC-1038	66	13028-JK20B	
Crank	S1380	26	13028-AL51A	
Chain Arm	71010		13091-JK20A	
Chain Guide	71009		13085-JK20A	
Chain Tensioner Primary	91148		13070-1MR0A	
Chain Tensioner L.H. Sec	9441		13070-JK21C	
Chain Tensioner R.H. Se	9442		13070-JK21B	
① 2 Required				
<b>17</b>	<b>3.7L V6 VQ37VHR 3696cc</b>		<b>2014-2018</b>	
	Q40, Q50			
Partial Timing Set C6338S Includes 3 Chains, Crank Spkt, Guide, Tens. Arm, 3 Tensioners				
Chain Primary	C1106	200	13028-JK20A	
Chain Secondary	① RC-1038	66	13028-JK20B	
Crank	S1380	26	13028-AL51A	
Chain Arm	71010		13091-JK20A	
Chain Guide	71009		13085-JK20A	
Chain Tensioner Primary	91148		13070-1MR0A	
Chain Tensioner L.H. Sec	9441		13070-JK21C	
Chain Tensioner R.H. Se	9442		13070-JK21B	
① 2 Required				
<b>18</b>	<b>4.1L V8 VH41DE 4130cc</b>		<b>1997-2001</b>	
	Q45			
Partial Timing Set ① C6283SS Includes 5 Chains, 3 Guides, Tens. Arm				
Chain Cam To Cam	② C1070	58	13028-6P000	
Chain Oil Pump	C1067	78	15041-60U00	
Chain Primary	② C1066	82	13028-1P105	
Chain Guide Tens. Side	71127		13085-6P000	
Chain Guide Slack Side	71129		13091-1P100	
Chain Guide Upper Oil P	71124		15073-1P100	
Chain Guide Lower Oil P	71009		15073-60U10	
① Does not include Sprockets				
② 2 Required				

<b>INFINITI (cont'd)</b>				
Ref	Part No.	Links/Teeth	OEM	
<b>19</b>	<b>4.5L V8 VH45DE 4494cc</b>		<b>1990-1996</b>	
	Q45			
Chain ① RC-1010 120 13028-60U00				
Chain Oil Pump RC-1011 78 15041-60U00				
Cam Exhaust Right S-738 38 13024-60U00				
Chain Guide ① 7251 13085-60U20				
Chain Guide Left Loose S 7254 13091-60U11				
Chain Guide Right Loose 7257 13091-60U01				
Chain Guide Upper Oil P 7255 15073-60U00				
Chain Guide Lower Oil P 7256 15073-60U10				
① 2 Required				
<b>20</b>	<b>4.5L V8 VK45DE 4594cc</b>		<b>2002-2006</b>	
	Q45			
Partial Timing Set C6284S Includes 2 Cam Spkts, 2 Chains, 2 Crank Spkts, 2 Guides, 2 Tens. Arms, 2 Tensioners				
Partial Timing Set ① C6284SS Includes 2 Chains, 2 Guides, 2 Tens. Arms, 2 Tensioners				
Chain Primary	② C1057	164	13028-6N200	
Cam	② S1276	46	13024-AR000	
Crank	② S1336	23	13021-1CA0A	
Chain Arm Left	91153		13091-AR000	
Chain Arm Right	91152		13091-AR010	
Chain Guide Left	71109		13085-AR000	
Chain Guide Right	71108		13085-AR010	
Chain Tensioner Left	91151		13070-AR000	
Chain Tensioner Right	91150		13070-AR015	
① Does not include Sprockets				
② 2 Required				
<b>21</b>	<b>4.5L V8 VK45DE 4594cc</b>		<b>2003-2008</b>	
	FX45			
Partial Timing Set C6284S Includes 2 Cam Spkts, 2 Chains, 2 Crank Spkts, 2 Guides, 2 Tens. Arms, 2 Tensioners				
Partial Timing Set ① C6284SS Includes 2 Chains, 2 Guides, 2 Tens. Arms, 2 Tensioners				
Chain Primary	② C1057	164	13028-6N200	
Cam	② S1276	46	13024-AR000	
Crank	② S1336	23	13021-1CA0A	
Chain Arm Left	91153		13091-AR000	
Chain Arm Right	91152		13091-AR010	
Chain Guide Left	71109		13085-AR000	
Chain Guide Right	71108		13085-AR010	
Chain Tensioner Left	91151		13070-AR000	
Chain Tensioner Right	91150		13070-AR015	
① Does not include Sprockets				
② 2 Required				

**SETS - Check Contents (Before Ordering) Starting On Page 397**  
**TBK - Check Contents (Before Ordering) Starting On Page 420**

<b>INFINITI (cont'd)</b>			
Ref	Part No.	Links/Teeth	OEM
<b>22</b>	<b>4.5L V8 VK45DE 4594cc</b>		<b>2003-2010</b>
	M45		
Partial Timing Set C6284S Includes 2 Cam Spkts, 2 Chains, 2 Crank Spkts, 2 Guides, 2 Tens. Arms, 2 Tensioners			
Partial Timing Set ① C6284SS Includes 2 Chains, 2 Guides, 2 Tens. Arms, 2 Tensioners			
Chain Primary	② C1057	164	13028-6N200
Cam	② S1276	46	13024-AR000
Crank	② S1336	23	13021-1CA0A
Chain Arm Left	91153		13091-AR000
Chain Arm Right	91152		13091-AR010
Chain Guide Left	71109		13085-AR000
Chain Guide Right	71108		13085-AR010
Chain Tensioner Left	91151		13070-AR000
Chain Tensioner Right	91150		13070-AR015
① Does not include Sprockets			
② 2 Required			
<b>23</b>	<b>5.6L V8 VK56DE 5552cc</b>		<b>2004-2005</b>
	QX56		
Complete Timing Set C6238S Includes 4 Cam Spkts, 2 Chains, Crank Spkt, 2 Guides, 2 Tens. Arms, 2 Tensioners			
Partial Timing Set ① C6238SS Includes 2 Chains, 2 Guides, 2 Tens. Arms, 2 Tensioners			
Chain	② C-722F	168	13028-ZJ00A
Cam Intake	② S1274	46	13024-7S000
Cam Exhaust	② S1276	46	13024-7S010
Crank	S1251		13021-1LU0A
Chain Arm Left	91069		13069-7S012
Chain Arm Right	91070		13091-7S000
Chain Guide Right Tens.	71054		13085-7S002
Chain Guide Left Tens. S	71053		13085-7S012
Chain Tensioner Left	91065		13070-7S011
Chain Tensioner Right	91067		13070-7S001
① Does not include Sprockets			
② 2 Required			

<b>INFINITI (cont'd)</b>			
Ref	Part No.	Links/Teeth	OEM
<b>24</b>	<b>5.6L V8 VK56DE 5552cc</b>		<b>2006-2010</b>
	QX56		
Partial Timing Set C6239S Includes 2 Cam Spkts, 2 Chains, Crank Spkt, 2 Guides, 2 Tens. Arms, 2 Tensioners			
Partial Timing Set ① C6239SS Includes 2 Chains, 2 Guides, 2 Tens. Arms, 2 Tensioners			
Chain	② C-722F	168	13028-ZJ00A
Cam Exhaust	② S1278	46	13024-ZE03A
Crank	S1251		13021-1LU0A
Chain Arm Left	91069		13069-7S012
Chain Arm Right	91070		13091-7S000
Chain Guide Right Tens.	71054		13085-7S002
Chain Guide Left Tens. S	71053		13085-7S012
Chain Tensioner Left	91066		13070-ZE00B
Chain Tensioner Right	91068		13070-ZE00A
① Does not include Sprockets			
② 2 Required			
<b>ISUZU</b>			
Engine/Model	Year	Ref	
1.5L 4 Cyl. 1471cc K 4XC1, 4XC1T Car..	1985 .....	<b>1</b>	
1.5L 4 Cyl. 1471cc 7 4XC1, 4XC1T Car..	1986-1989 .....	<b>2</b>	
1.5L 4 Cyl. 1471cc 9 Turbo .....	1987-1989 .....	<b>3</b>	
1.6L 4 Cyl. 1588cc 4,5 .....	1989 .....	<b>4</b>	
1.6L 4 Cyl. 1588cc 4XEIWT .....	1990-1992 .....	<b>5</b>	
1.6L 4 Cyl. 1588cc 6 4XE1 SOHC .....	1991-1993 .....	<b>6</b>	
1.8L 4 Cyl. 1817cc B,N G180Z Gas .....	1981-1985 .....	<b>7</b>	
1.8L 4 Cyl. 1817cc .....	1992 .....	<b>8</b>	
1.9L 4 Cyl. 1949cc G200Z .....	1983-1987 .....	<b>9</b>	
2.0L 4 Cyl. 1994cc 4ZC1 Turbo .....	1985-1989 .....	<b>10</b>	
2.2L 4 Cyl. 2156cc 4 .....	1996-1997 .....	<b>11</b>	
2.2L 4 Cyl. 2180cc 4 .....	1996-2000 .....	<b>12</b>	
2.2L 4 Cyl. 2180cc .....	1998-2002 .....	<b>13</b>	
2.3L 4 Cyl. 2254cc 4ZD1 .....	1986-1995 .....	<b>14</b>	
2.3L 4 Cyl. 2253cc VTEC .....	1998-1999 .....	<b>15</b>	
2.6L 4 Cyl. 2559cc E .....	1988-1997 .....	<b>16</b>	
2.8L 4 Cyl. 169 8 .....	2006 .....	<b>17</b>	
2.8L V6 2827cc LL2 .....	1989-1991 .....	<b>18</b>	
2.9L 4 Cyl. 178 9 .....	2007-2008 .....	<b>19</b>	
3.1L V6 3137cc CPC .....	1991-1994 .....	<b>20</b>	
3.2L V6 3165cc W .....	1992-1995 .....	<b>21</b>	
3.2L V6 3165cc V SOHC .....	1992-1997 .....	<b>22</b>	
3.2L V6 3165cc .....	1998-2004 .....	<b>23</b>	
3.5L 5 Cyl. 211 6 .....	2006 .....	<b>24</b>	
3.5L V6 3500cc .....	1998-2004 .....	<b>25</b>	
3.7L 5 Cyl. 223 E .....	2007-2008 .....	<b>26</b>	
4.2L V6 256 S .....	2003-2007 .....	<b>27</b>	
4.2L V6 256 S .....	2008 .....	<b>28</b>	
4.3L V6 4294cc X, W .....	1997-2000 .....	<b>29</b>	
5.3L V8 325 P, M .....	2003-2006 .....	<b>30</b>	
Ref	Part No.	Links/Teeth	OEM
<b>1</b>	<b>1.5L 4 Cyl. 4XC1, 4XC1T 1471cc K Carb</b>		<b>1985</b>
	I-Mark		
Timing Belt	① TB-118	112	8-94109-626
Cam	S-626	46	8-94109-589-1
Crank	S-641	23	8-94109-590-1
Belt Tensioner	9134		8-94100-223-1
① 1985-6/86			

**SETS - Check Contents (Before Ordering) Starting On Page 397**  
**TBK - Check Contents (Before Ordering) Starting On Page 420**

<b>ISUZU (cont'd)</b>				
Ref	Part No.	Links/Teeth	OEM	
<b>2</b>	<b>1.5L 4 Cyl. 4XC1, 4XC1T 1471cc 7 Carb</b>		<b>1986-1989</b>	
I-Mark				
Timing Belt	① TB-162	112	8-94479-523-0	
Cam	S-626	46	8-94109-589-1	
Crank	S-641	23	8-94109-590-1	
Belt Tensioner	9134		8-94100-223-1	
① 7/86-89				
<b>3</b>	<b>1.5L 4 Cyl. 1471cc 9 Turbo</b>		<b>1987-1989</b>	
I-Mark				
Timing Belt	TB-162	112	8-94479-523-0	
Cam	S-626	46	8-94109-589-1	
Crank	S-641	23	8-94109-590-1	
Belt Tensioner	9134		8-94100-223-1	
<b>4</b>	<b>1.6L 4 Cyl. 1588cc 4,5</b>		<b>1989</b>	
I-Mark				
Timing Belt	TB-169	159	8-94429-486-0	
Belt Idler	7184		8-94423-331-1	
Belt Tensioner	① 9276		8-94362-435-0	
① 1990-92				
<b>5</b>	<b>1.6L 4 Cyl. 4XE1WT 1588cc</b>		<b>1990-1992</b>	
Impulse				
Timing Belt	TB-169	159	8-94429-486-0	
Belt Idler	7184		8-94423-331-1	
Belt Tensioner	9276		8-94362-435-0	
<b>6</b>	<b>1.6L 4 Cyl. 4XE1 1588cc 6 SOHC</b>		<b>1991-1993</b>	
Stylus				
Timing Belt	TB-177	112	8-94337-708-0	
Belt Tensioner	9277		8-94372-202-1	
<b>7</b>	<b>1.8L 4 Cyl. G180Z 1817cc B,N Gas</b>		<b>1981-1985</b>	
I-Mark, Pickup				
Complete Timing Set C4007S				
Includes Cam Spkt, Chain, Crank Spkt, Guide, 2 Tensioners				
Chain	3SR-94	94	8-94213-817-0	
Cam	S-500	38	8-94213-816-0	
Crank	S-501	19	8-94213-815-0	
Chain Guide	7034		8-94201-961-1	
Chain Tensioner	9014		8-94201-962-2	
Chain Tensioner Adjuster	9017		8-94200-949-0	
<b>8</b>	<b>1.8L 4 Cyl. 1817cc</b>		<b>1992</b>	
Impulse, Stylus				
Timing Belt	TB-205	163	8-97027-062-0	
Belt Idler	7184		8-94423-331-1	
Belt Tensioner	9276		94423269	
<b>9</b>	<b>1.9L 4 Cyl. G200Z 1949cc</b>		<b>1983-1987</b>	
Impulse, Pickup, Trooper II				
Complete Timing Set C4007SA				
Includes Cam Spkt, Chain, Crank Spkt, Guide, 2 Tensioners				
Chain	3SR-94	94	8-94213-817-0	
Cam	S-500	38	8-94213-816-0	
Crank	S-501	19	8-94213-815-0	
Chain Guide	7062		8-94213-832-0	
Chain Tensioner	9063		8-94213-819-0	
Chain Tensioner Adjuster	9061		8-94243-322-0	
<b>10</b>	<b>2.0L 4 Cyl. 4ZC1 1994cc Turbo</b>		<b>1985-1989</b>	
Impulse, Pickup				
Timing Belt	TB-121	111	8-94215-254-0	
Belt Tensioner	9263		8-94215-197-1	

<b>ISUZU (cont'd)</b>				
Ref	Part No.	Links/Teeth	OEM	
<b>11</b>	<b>2.2L 4 Cyl. 2156cc 4</b>		<b>1996-1997</b>	
Oasis				
Timing Belt Kit TBK-186				
Includes Aux Belt, 2 Tensioners, Timing Belt				
Timing Belt	TB-187	113	5-86202-162-0	
Bal. Shaft Belt	TB-186	70	5-86205-926-0	
Belt Tensioner	9203		5-86202-147-0	
Belt Tensioner Bal. Shaft	9204		5-86202-164-0	
<b>12</b>	<b>2.2L 4 Cyl. 2180cc 4</b>		<b>1996-2000</b>	
Hombre				
Complete Timing Set C6103S				
Includes Cam Spkt, Chain, Crank Spkt, Plug, Tensioner				
Timing Set, 3 pc.	3019			
Includes Cam Spkt, Chain, Crank Spkt, Plug				
Timing Set, 3 pc.	① 3019M			
Includes Cam Spkt, Chain, Crank Spkt, Plug				
Chain	C-395	58	8-25576-828-0	
Chain	② C-395M	58		
Cam	S-774	40	8-10198-810-0	
Crank	S-549	20	8-10083-171-0	
Oil Passage Plug	8252			
Chain Tensioner	9115		8-12363-192-0	
① Does not require tensioner				
② Included in 3019M				
<b>13</b>	<b>2.2L 4 Cyl. 2180cc</b>		<b>1998-2002</b>	
Amigo, Rodeo				
Timing Belt	TB-305	171	8-09128-722-0	
<b>14</b>	<b>2.3L 4 Cyl. 4ZD1 2254cc</b>		<b>1986-1995</b>	
Pickup, Trooper, Amigo, Impulse				
Timing Belt	TB-122	115	8-97041-784-0	
Belt Tensioner	9263		8-94215-197-1	
<b>15</b>	<b>2.3L 4 Cyl. 2253cc VTEC</b>		<b>1998-1999</b>	
Oasis				
Timing Belt Kit TBK-244				
Includes Aux Belt, 2 Tensioners, Timing Belt				
Timing Belt	TB-244	112	5-86205-934-0	
Bal. Shaft Belt	TB-186	70	5-86202-148-0	
Belt Tensioner	9203		5-86202-146-0	
Belt Tensioner Bal. Shaft	9204		5-86202-163-0	
<b>16</b>	<b>2.6L 4 Cyl. 2559cc E</b>		<b>1988-1997</b>	
Amigo, Pickup, Rodeo, Trooper				
Timing Belt	TB-147	137	8-97042-268-0	
Belt Tensioner	9183		8-94472-349-0	

**SETS - Check Contents (Before Ordering) Starting On Page 397**  
**TBK - Check Contents (Before Ordering) Starting On Page 420**

<b>ISUZU (cont'd)</b>				
Ref	Part No.	Links/Teeth	OEM	
<b>17</b>	<b>2.8L 4 Cyl. 169 8</b>		<b>2006</b>	
	I-280			
Partial Timing Set	① C6170S			
	Includes Chain, 3 Guides, Tensioner			
Partial Timing Set	C6191S			
	Includes Cam Spkt, Chain, Crank Spkt, 3 Guides, Tensioner			
Partial Timing Set	② C6191SM			
	Includes Cam Spkt, 2 Chains, Crank Spkt, 4 Guides, 2 Tensioners			
Bal Shaft Set	C6206S			
	Includes Chain, Guide, Tensioner			
Chain	C-195	168	12571725	
Chain Bal. Shaft	C-728F	110	12595030	
Cam Left	S-908	58	24100362	
Crank	S-913	29	24100061	
Chain Guide Left	7506		12575159	
Chain Guide Right	7504		12568766	
Chain Guide Bal. Shaft	71028		12588053	
Chain Guide Upper	7508		24577380	
Chain Tensioner	9512		12598504	
Chain Tensioner Bal. Sha	9511		12588100	
	① Does not include Sprockets			
	② Timing and balance shaft parts only			
<b>18</b>	<b>2.8L V6 LL2 2827cc</b>		<b>1989-1991</b>	
	Trooper			
Complete Timing Set	C6065S			
	Includes Cam Spkt, Chain, Crank Spkt, Damper			
Timing Set, 3 pc.	3175			
	Includes Cam Spkt, Chain, Crank Spkt			
Chain	C-373	64	8-14102-670-0	
Cam	S-506	40	8-14025-558-0	
Crank	S-511	20	8-00477-263-0	
Chain Damper	7059		8-00477-264-0	

<b>ISUZU (cont'd)</b>				
Ref	Part No.	Links/Teeth	OEM	
<b>19</b>	<b>2.9L 4 Cyl. 178 9</b>		<b>2007-2008</b>	
	I-290			
Partial Timing Set	C6190S			
	Includes Cam Spkt, Chain, Crank Spkt, 3 Guides, Tensioner			
Partial Timing Set	① C6190SM			
	Includes Cam Spkt, 2 Chains, Crank Spkt, 4 Guides, 2 Tensioners			
Partial Timing Set	② C6190SS			
	Includes Chain, 3 Guides, Tensioner			
Bal Shaft Set	C6206S			
	Includes Chain, Guide, Tensioner			
Chain	C-195	168	12571725	
Chain Bal. Shaft	C-728F	110	12595030	
Cam Left	S-908	58	24100362	
Crank	S-913	29	24100061	
Chain Guide Left	9510		12590962	
Chain Guide Right	7504		12568766	
Chain Guide Bal. Shaft	71028		12588053	
Chain Guide Upper	7508		24577380	
Chain Tensioner	9512		12598504	
Chain Tensioner Bal. Sha	9511		12588100	
	① Timing and balance shaft parts only			
	② Does not include Sprockets			
<b>20</b>	<b>3.1L V6 CPC 3137cc</b>		<b>1991-1994</b>	
	Rodeo, Pickup			
Complete Timing Set	C6065S			
	Includes Cam Spkt, Chain, Crank Spkt, Damper			
Timing Set, 3 pc.	3175			
	Includes Cam Spkt, Chain, Crank Spkt			
Chain	C-373	64	8-14102-670-0	
Cam	S-506	40	8-14025-558-0	
Crank	S-511	20	8-00477-263-0	
Chain Damper	7059		8-00477-264-0	
<b>21</b>	<b>3.2L V6 3165cc W</b>		<b>1992-1995</b>	
	Trooper			
Timing Belt	TB-220	218	8-94386-497-0	
Belt Tens. Adjuster Hydra	9449		8-97328-512-0	
Belt Tensioner	9446		8-97136-256-0	
<b>22</b>	<b>3.2L V6 3165cc V SOHC</b>		<b>1992-1997</b>	
	Trooper, Rodeo			
Timing Belt Kit	TBK-221			
	Includes Idler, Tensioner, Timing Belt			
Timing Belt	TB-221	223	8-97016-326-0	
Belt Idler	9473		8-94386-488-3	
Belt Tensioner	9482		8-94364-816-1	
<b>23</b>	<b>3.2L V6 3165cc</b>		<b>1998-2004</b>	
	Amigo, Rodeo			
Timing Belt	TB-303	191	8-97136-321-0	
Belt Tens. Adjuster Hydra	9449		8-97328-512-0	
Belt Idler Left	9447		8-97146-877-0	
Belt Tensioner	9446		8-97136-256-0	

**SETS - Check Contents (Before Ordering) Starting On Page 397**  
**TBK - Check Contents (Before Ordering) Starting On Page 420**

<b>ISUZU (cont'd)</b>				
Ref	Part No.	Links/Teeth	OEM	
<b>24</b>	<b>3.5L 5 Cyl. 211 6</b>		<b>2006</b>	
	I-350			
	Partial Timing Set	① C6170S	Includes Chain, 3 Guides, Tensioner	
	Partial Timing Set	C6191S	Includes Cam Spkt, Chain, Crank Spkt, 3 Guides, Tensioner	
	Partial Timing Set	② C6191SM	Includes Cam Spkt, 2 Chains, Crank Spkt, 4 Guides, 2 Tensioners	
	Bal Shaft Set	C6206S	Includes Chain, Guide, Tensioner	
	Chain	C-195	168	12571725
	Chain Bal. Shaft	C-728F	110	12595030
	Cam Left	S-908	58	24100362
	Crank	S-913	29	24100061
	Chain Guide Left	7506		12575159
	Chain Guide Right	7504		12568766
	Chain Guide Bal. Shaft	71028		12588053
	Chain Guide Upper	7508		24577380
	Chain Tensioner	9512		12598504
	Chain Tensioner Bal. Sha	9511		12588100
	①	Does not include Sprockets		
	②	Timing and balance shaft parts only		
<b>25</b>	<b>3.5L V6 3500cc</b>		<b>1998-2004</b>	
	Axiom, VehiCROSS, Trooper			
	Timing Belt	TB-303	191	8-97136-321-0
	Belt Tens. Adjuster Hydra	9449		8-97328-512-0
	Belt Idler Left	9447		8-97146-877-0
	Belt Tensioner	9446		8-97136-256-0
<b>26</b>	<b>3.7L 5 Cyl. 223 E</b>		<b>2007-2008</b>	
	I-370			
	Partial Timing Set	C6190S	Includes Cam Spkt, Chain, Crank Spkt, 3 Guides, Tensioner	
	Partial Timing Set	① C6190SM	Includes Cam Spkt, 2 Chains, Crank Spkt, 4 Guides, 2 Tensioners	
	Partial Timing Set	② C6190SS	Includes Chain, 3 Guides, Tensioner	
	Bal Shaft Set	C6206S	Includes Chain, Guide, Tensioner	
	Chain	C-195	168	12571725
	Chain Bal. Shaft	C-728F	110	12595030
	Cam Left	S-908	58	24100362
	Crank	S-913	29	24100061
	Chain Guide Left	9510		12590962
	Chain Guide Right	7504		12568766
	Chain Guide Bal. Shaft	71028		12588053
	Chain Guide Upper	7508		24577380
	Chain Tensioner	9512		12598504
	Chain Tensioner Bal. Sha	9511		12588100
	①	Timing and balance shaft parts only		
	②	Does not include Sprockets		

<b>ISUZU (cont'd)</b>				
Ref	Part No.	Links/Teeth	OEM	
<b>27</b>	<b>4.2L V6 256 S</b>		<b>2003-2007</b>	
	Ascender			
	Partial Timing Set	① C6170S	Includes Chain, 3 Guides, Tensioner	
	Partial Timing Set	C6191S	Includes Cam Spkt, Chain, Crank Spkt, 3 Guides, Tensioner	
	Chain	C-195	168	12571725
	Cam Left	S-908	58	24100362
	Crank	S-913	29	24100061
	Chain Guide Left	7506		12575159
	Chain Guide Right	7504		12568766
	Chain Guide Upper	7508		24577380
	Chain Tensioner	9512		12598504
	①	Does not include Sprockets		
<b>28</b>	<b>4.2L V6 256 S</b>		<b>2008</b>	
	Ascender			
	Partial Timing Set	C6190S	Includes Cam Spkt, Chain, Crank Spkt, 3 Guides, Tensioner	
	Partial Timing Set	① C6190SS	Includes Chain, 3 Guides, Tensioner	
	Chain	C-195	168	12571725
	Cam Left	S-908	58	24100362
	Crank	S-913	29	24100061
	Chain Guide Left	9510		12590962
	Chain Guide Right	7504		12568766
	Chain Guide Upper	7508		24577380
	Chain Tensioner	9512		12598504
	①	Does not include Sprockets		
<b>29</b>	<b>4.3L V6 4294cc X, W</b>		<b>1997-2000</b>	
	Hombre			
	Timing Set, 3 pc.	3090A	Includes Cam Spkt, Chain, Crank Spkt	
	Chain	C-509	46	8-10128-485-0
	Cam	S-776	36	8-10144-121-0
	Crank	S-505	18	8-00464-617-0
	Gear Set Balance Shaft	2555S	84/42	12513234
<b>30</b>	<b>5.3L V8 325 P, M</b>		<b>2003-2006</b>	
	Complete Timing Set	C6134S	Includes Cam Spkt, Chain, Crank Spkt, Tensioner	
	Timing Set, 3 pc.	3162	Includes Cam Spkt, Chain, Crank Spkt	
	Timing Set, 3 pc.	① C6134ST	Includes Chain, Crank Spkt, Tensioner	
	Chain	3SRH-60	60	12586482
	Cam	S-878	44	12576407
	Crank	S-827	22	12556582
	Chain Tensioner	9617		12588670
	HP Set Billet Steel 250	08-2014T-9		
	HP Set Sngl Roller 250	08-9014T-9		
	HP Set Adjustable Cam	08-4714R		
	①	Does not include Cam sprocket		
<b>JAGUAR</b>				
	<b>Engine/Model</b>	<b>Year</b>	<b>Ref</b>	
	3.0L V6 181 F .....	2000-2002 .....	<b>1</b>	
	4.0L V8 244 G .....	2001-2002 .....	<b>2</b>	
	4.0L V8 244 B, C .....	2001-2002 .....	<b>3</b>	
	4.0L V8 244 B, C .....	2001-2003 .....	<b>4</b>	
	4.0L V8 4196cc .....	2007-2009 .....	<b>5</b>	
	4.2L V8 4196cc .....	2003-2006 .....	<b>6</b>	
	4.2L V8 4196cc .....	2003-2008 .....	<b>7</b>	
	4.2L V8 4196cc .....	2004-2009 .....	<b>8</b>	
	4.2L V8 4196cc .....	2009-2010 .....	<b>9</b>	

**SETS - Check Contents (Before Ordering) Starting On Page 397**  
**TBK - Check Contents (Before Ordering) Starting On Page 420**

<b>JAGUAR (cont'd)</b>				
Engine/Model	Year	Ref		
Ref	Part No.	Links/Teeth	OEM	
<b>1</b>	<b>3.0L V6 181 F</b>	<b>2000-2002</b>		
S-Type				
Partial Timing Set C6172S Includes 2 Chains, Crank Spkt, 2 Guides, 2 Tens. Arms, 2 Tensioners				
Chain	① C-708F	144	YF1Z6268AA	
Crank	S-883	21	1S7Z6306CA	
Chain Guide Left	7411	1S7Z6K297AA		
Chain Guide Right	7412	1S7Z6K297BA		
Chain Tens. Adjuster Hyd	① 9414	YF1Z6L266BA		
Chain Tensioner Arm	① 9413	4L8Z6K255AA		
① 2 Required				
<b>2</b>	<b>4.0L V8 244 G</b>	<b>2001-2002</b>		
S-Type				
Partial Timing Set ① C6346SS Includes 4 Chains, 2 Guides, 2 Tens. Arms, 4 Tensioners				
Chain Primary	② C1017	44	4174166	
Chain Secondary	② 3SR-102	102	4174187	
Chain Arm	② 71047	4179614		
Chain Guide Primary	② 71048	4536848		
Chain Tensioner Primary	② 91057	4179611		
Chain Tensioner L.H. Sec	91058	4462683		
Chain Tensioner R.H. Se	91059	4462684		
① Does not include Sprockets				
② 2 Required				
<b>3</b>	<b>4.0L V8 244 B, C</b>	<b>2001-2002</b>		
XKR, XK8				
Partial Timing Set ① C6346SS Includes 4 Chains, 2 Guides, 2 Tens. Arms, 4 Tensioners				
Chain Primary	② C1017	44	4174166	
Chain Secondary	② 3SR-102	102	4174187	
Chain Arm	② 71047	4179614		
Chain Guide Primary	② 71048	4536848		
Chain Tensioner Primary	② 91057	4179611		
Chain Tensioner L.H. Sec	91058	4462683		
Chain Tensioner R.H. Se	91059	4462684		
① Does not include Sprockets				
② 2 Required				
<b>4</b>	<b>4.0L V8 244 B, C</b>	<b>2001-2003</b>		
Vanden Plas, XJR, XJ8				
Partial Timing Set ① C6346SS Includes 4 Chains, 2 Guides, 2 Tens. Arms, 4 Tensioners				
Chain Primary	② C1017	44	4174166	
Chain Secondary	② 3SR-102	102	4174187	
Chain Arm	② 71047	4179614		
Chain Guide Primary	② 71048	4536848		
Chain Tensioner Primary	② 91057	4179611		
Chain Tensioner L.H. Sec	91058	4462683		
Chain Tensioner R.H. Se	91059	4462684		
① Does not include Sprockets				
② 2 Required				

<b>JAGUAR (cont'd)</b>				
Ref	Part No.	Links/Teeth	OEM	
<b>5</b>	<b>4.0L V8 4196cc</b>	<b>2007-2009</b>		
XK, XKR				
Partial Timing Set ① C6346SS Includes 4 Chains, 2 Guides, 2 Tens. Arms, 4 Tensioners				
Chain Primary	② C1017	44	4174166	
Chain Secondary	② 3SR-102	102	4174187	
Chain Arm	② 71047	4179614		
Chain Guide Primary	② 71048	4536848		
Chain Tensioner Primary	② 91057	4179611		
Chain Tensioner L.H. Sec	91058	4462683		
Chain Tensioner R.H. Se	91059	4462684		
① Does not include Sprockets				
② 2 Required				
<b>6</b>	<b>4.2L V8 4196cc</b>	<b>2003-2006</b>		
XK8				
Partial Timing Set ① C6346SS Includes 4 Chains, 2 Guides, 2 Tens. Arms, 4 Tensioners				
Chain Primary	② C1017	44	4174166	
Chain Secondary	② 3SR-102	102	4174187	
Chain Arm	② 71047	4179614		
Chain Guide Primary	② 71048	4536848		
Chain Tensioner Primary	② 91057	4179611		
Chain Tensioner L.H. Sec	91058	4462683		
Chain Tensioner R.H. Se	91059	4462684		
① Does not include Sprockets				
② 2 Required				
<b>7</b>	<b>4.2L V8 4196cc</b>	<b>2003-2008</b>		
S-Type				
Partial Timing Set ① C6346SS Includes 4 Chains, 2 Guides, 2 Tens. Arms, 4 Tensioners				
Chain Primary	② C1017	44	4174166	
Chain Secondary	② 3SR-102	102	4174187	
Chain Arm	② 71047	4179614		
Chain Guide Primary	② 71048	4536848		
Chain Tensioner Primary	② 91057	4179611		
Chain Tensioner L.H. Sec	91058	4462683		
Chain Tensioner R.H. Se	91059	4462684		
① Does not include Sprockets				
② 2 Required				
<b>8</b>	<b>4.2L V8 4196cc</b>	<b>2004-2009</b>		
Vanden Plas, XJ8				
Partial Timing Set ① C6346SS Includes 4 Chains, 2 Guides, 2 Tens. Arms, 4 Tensioners				
Chain Primary	② C1017	44	4174166	
Chain Secondary	② 3SR-102	102	4174187	
Chain Arm	② 71047	4179614		
Chain Guide Primary	② 71048	4536848		
Chain Tensioner Primary	② 91057	4179611		
Chain Tensioner L.H. Sec	91058	4462683		
Chain Tensioner R.H. Se	91059	4462684		
① Does not include Sprockets				
② 2 Required				

**SETS - Check Contents (Before Ordering) Starting On Page 397**  
**TBK - Check Contents (Before Ordering) Starting On Page 420**



## JAGUAR (cont'd)

Ref	Part No.	Links/Teeth	OEM
<b>9</b>	<b>4.2L V8 4196cc</b>		<b>2009-2010</b>
	XF		
Partial Timing Set ① C6346SS Includes 4 Chains, 2 Guides, 2 Tens. Arms, 4 Tensioners			
Chain Primary	② C1017	44	4174166
Chain Secondary	② 3SR-102	102	4174187
Chain Arm	② 71047		4179614
Chain Guide Primary	② 71048		4536848
Chain Tensioner Primary	② 91057		4179611
Chain Tensioner L.H. Sec	91058		4462683
Chain Tensioner R.H. Se	91059		4462684
① Does not include Sprockets			
② 2 Required			

## JEEP

Engine/Model	Year	Ref
2.0L 4 Cyl. 122 A, 0 .....	2007-2016 .....	<b>1</b>
2.2L 4 Cyl. 134 134F, L After Eng. 4441..	1946-1973 .....	<b>2</b>
2.4L 4 Cyl. 148 1 DOHC; 16 Valve .....	2002 .....	<b>3</b>
2.4L 4 Cyl. 148 1 DOHC; 16 Valve .....	2003-2006 .....	<b>4</b>
2.4L 4 Cyl. 144 B, W .....	2007-2017 .....	<b>5</b>
2.4L 4 Cyl. 2360cc B .....	2014-2017 .....	<b>6</b>
2.4L 4 Cyl. 2360cc T .....	2015-2016 .....	<b>7</b>
2.5L 4 Cyl. 151 B Crossflow - Intake & ..	1980-1983 .....	<b>8</b>
2.5L 4 Cyl. 150 Intake & Exhaust Manif..	1983-2002 .....	<b>9</b>
2.8L V6 173 W .....	1984-1986 .....	<b>10</b>
3.2L V6 198 S .....	2014-2018 .....	<b>11</b>
3.6L V6 220 G ERB .....	2011-2017 .....	<b>12</b>
3.7L 6 Cyl. 226 From Ser. FW6L15478..	1959-1964 .....	<b>13</b>
3.7L V6 225 .....	1966-1971 .....	<b>14</b>
3.7L V6 225 K SOHC .....	2002-2003 .....	<b>15</b>
3.7L V6 226 K SOHC .....	2004-2011 .....	<b>16</b>
3.8L 6 Cyl. 232 .....	1965-1978 .....	<b>17</b>
3.8L V6 230 L, 1 .....	2007-2011 .....	<b>18</b>
4.0L 6 Cyl. 242 .....	1987-1993 .....	<b>19</b>
4.0L 6 Cyl. 242 S .....	1994-1998 .....	<b>20</b>
4.0L 6 Cyl. 242 S .....	1999-2006 .....	<b>21</b>
4.2L 6 Cyl. 258 .....	1971-1981 .....	<b>22</b>
4.2L 6 Cyl. 258 .....	1982-1990 .....	<b>23</b>
4.7L V8 285 N, J w/ JTEC Target Whee..	1999-2004 .....	<b>24</b>
4.7L V8 285 N, J w/ NGC Target Wheel..	2005-2006 .....	<b>25</b>
4.7L V8 285 N, P .....	2007-2009 .....	<b>26</b>
5.0L V8 304 7/8" Chain .....	1971-1979 .....	<b>27</b>
5.0L V8 304 1/2" Chain .....	1979-1981 .....	<b>28</b>
5.2L V8 318 Y, P .....	1993-1998 .....	<b>29</b>
5.4L V8 327 .....	1966-1969 .....	<b>30</b>
5.7L V8 350 .....	1968-1971 .....	<b>31</b>
5.7L V8 345 2 Hemi .....	2005-2008 .....	<b>32</b>
5.7L V8 345 T Hemi .....	2009-2018 .....	<b>33</b>
5.9L V8 360 7/8" Chain .....	1971-1980 .....	<b>34</b>
5.9L V8 360 1/2" Chain .....	1981-1991 .....	<b>35</b>
5.9L V8 360 Z .....	1998 .....	<b>36</b>
6.1L V8 370 W, 3 .....	2007-2010 .....	<b>37</b>
6.4L V8 392 J .....	2012-2018 .....	<b>38</b>
6.6L V8 401 .....	1974-1978 .....	<b>39</b>

## JEEP (cont'd)

Ref	Part No.	Links/Teeth	OEM
<b>1</b>	<b>2.0L 4 Cyl. 122 A, 0</b>		<b>2007-2016</b>
	Compass, Patriot		
Partial Timing Set C6241S Includes 2 Chains, Crank Spkt, 2 Guides, 2 Tens. Arms, 2 Tensioners			
Partial Timing Set ① C6241SS Includes 2 Chains, 2 Guides, Tens. Arm, 2 Tensioners			
Partial Timing Set ② C6241TSS Includes Chain, Guide, Tens. Arm, Tensioner			
Oil Pump Drive Set ③ C6241PSS Includes Chain, Guide, Tens. Arm			
Chain Oil Pump	C1023	72	4884870AB
Chain Primary	C1024	180	4884868AB
Crank	S1257	38/27	4884587AB
Chain Arm	71060		2442025000
Chain Arm Oil Pump	71061		4884588AA
Chain Guide Oil Pump	71059		4884589AA
Chain Guide Primary	71058		2443125000
Chain Tensioner Oil Pum	91075		5047281AA
Chain Tensioner Primary	91073		2441025000
① Does not include Sprockets			
② Does not include any oil pump drive parts or sprockets			
③ Oil Pump Drive Parts Only. No sprockets			
<b>2</b>	<b>2.2L 4 Cyl. 134F, L 134 After Eng. 44417</b>		<b>1946-1973</b>
	On 134F		
Cam Fiber	2900	56	948137
Crank	2901	28	641282
<b>3</b>	<b>2.4L 4 Cyl. 148 1 DOHC; 16 Valve</b>		<b>2002</b>
	Liberty		
Bal Shaft Set C6194S Includes 2 Bal. Shaft Spkts, Chain, Guide, Tensioner			
Chain Bal. Shaft	2SR-60	60	4621996
Timing Belt	TB-265	146	4621844
Bal. Shaft Spkt. Upper	S-803	36	4621541
Bal. Shaft Spkt. Lower	S-642	18	4483485
Chain Guide Bal. Shaft	7297		4343660
Belt Tens. Adjuster Hydra	9609		4667283
Belt Idler Pulley	9611		5083726AA
Belt Tensioner	9615		04781152AA
Chain Tensioner Bal. Sha	9298		4343662

<b>JEEP (cont'd)</b>				
Ref	Part No.	Links/Teeth	OEM	
<b>4</b>	<b>2.4L 4 Cyl. 148 1 DOHC; 16 Valve</b>		<b>2003-2006</b>	
Liberty, TJ, Wrangler				
Bal Shaft Set C6194S Includes 2 Bal. Shaft Spkts, Chain, Guide, Tensioner				
Chain Bal. Shaft	2SR-60	60	4621996	
Timing Belt	TB-265	146	4621844	
Bal. Shaft Spkt. Upper	S-803	36	4621541	
Bal. Shaft Spkt. Lower	S-642	18	4483485	
Chain Guide Bal. Shaft	7297		4343660	
Belt Tens. Adjuster Hydra	9609		4667283	
Belt Idler Pulley	9611		5083726AA	
Belt Tensioner	9613		04777395AB	
Chain Tensioner Bal. Sha	9298		4343662	
Belt Tensioner Bearing &	9610		04781570AB	
<b>5</b>	<b>2.4L 4 Cyl. 144 B, W</b>		<b>2007-2017</b>	
Compass, Patriot				
Partial Timing Set C6241S Includes 2 Chains, Crank Spkt, 2 Guides, 2 Tens. Arms, 2 Tensioners				
Partial Timing Set ① C6241SS Includes 2 Chains, 2 Guides, Tens. Arm, 2 Tensioners				
Partial Timing Set ② C6241TSS Includes Chain, Guide, Tens. Arm, Tensioner				
Oil Pump Drive Set ③ C6241PSS Includes Chain, Guide, Tens. Arm				
Chain Oil Pump	C1023	72	4884870AB	
Chain Primary	C1024	180	4884868AB	
Crank	S1257	38/27	4884587AB	
Chain Arm	71060		2442025000	
Chain Arm Oil Pump	71061		4884588AA	
Chain Guide Oil Pump	71059		4884589AA	
Chain Guide Primary	71058		2443125000	
Chain Tensioner Oil Pum	91075		5047281AA	
Chain Tensioner Primary	91073		2441025000	
① Does not include Sprockets				
② Does not include any oil pump drive parts or sprockets				
③ Oil Pump Drive Parts Only. No sprockets				

<b>JEEP (cont'd)</b>				
Ref	Part No.	Links/Teeth	OEM	
<b>6</b>	<b>2.4L 4 Cyl. 2360cc B</b>		<b>2014-2017</b>	
Cherokee				
Partial Timing Set ① C6312TS Includes Cam Spkt, Chain, 2 Crank Spkts, Guide, Tens. Arm, Tensioner				
Partial Timing Set ② C6312TSS Includes Chain, Guide, Tens. Arm, Tensioner				
Bal Shaft Set ③ C6312PSS Includes Chain, Guide, Tens. Arm, Tensioner				
Chain Bal. Shaft	C1105	72	5047659AA	
Chain Primary	C1090	164	5047366AA	
Cam	S1367	60	5047367AA	
Crank Inner	S1366	30	5047482AB	
Crank Outer	S1365	38	5047490AA	
Chain Arm	91200		5047365AB	
Chain Guide Bal. Shaft	71146		5047661AA	
Chain Guide Primary	71145		5047364AA	
Chain Tensioner Bal. Sha	91203		5048145AA	
Chain Tensioner Primary	91201		5047505AA	
Bal. Shaft Chain Arm	91202		5047662AB	
① Does not contain any Balance Shaft Parts				
② Does not include any balance shaft parts or sprockets.				
③ Balance Shaft parts only. No Sprockets				
<b>7</b>	<b>2.4L 4 Cyl. 2360cc T</b>		<b>2015-2016</b>	
Renegade				
Partial Timing Set ① C6312TS Includes Cam Spkt, Chain, 2 Crank Spkts, Guide, Tens. Arm, Tensioner				
Partial Timing Set ② C6312TSS Includes Chain, Guide, Tens. Arm, Tensioner				
Bal Shaft Set ③ C6312PSS Includes Chain, Guide, Tens. Arm, Tensioner				
Chain Bal. Shaft	C1105	72	5047659AA	
Chain Primary	C1090	164	5047366AA	
Cam	S1367	60	5047367AA	
Crank Inner	S1366	30	5047482AB	
Crank Outer	S1365	38	5047490AA	
Chain Arm	91200		5047365AB	
Chain Guide Bal. Shaft	71146		5047661AA	
Chain Guide Primary	71145		5047364AA	
Chain Tensioner Bal. Sha	91203		5048145AA	
Chain Tensioner Primary	91201		5047505AA	
Bal. Shaft Chain Arm	91202		5047662AB	
① Does not contain any Balance Shaft Parts				
② Does not include any balance shaft parts or sprockets.				
③ Balance Shaft parts only. No Sprockets				
<b>8</b>	<b>2.5L 4 Cyl. 151 B Crossflow - Intake &amp; Exhaust Manifolds On Opposite Sides</b>		<b>1980-1983</b>	
(Chevrolet Engine)				
Cam	2542	54	10005942	
Crank	2537	27	8132270	
Matched Set	2542S	54/27	10101790	

**SETS - Check Contents (Before Ordering) Starting On Page 397**  
**TBK - Check Contents (Before Ordering) Starting On Page 420**

<b>JEEP (cont'd)</b>				
Ref	Part No.	Links/Teeth	OEM	
<b>9</b>	<b>2.5L 4 Cyl. 150 Intake &amp; Exhaust Manifold</b>			<b>1983-2002</b>
<b>On Same Side (AMC Eng.)</b>				
Complete Timing Set C6070S Includes Cam Spkt, Chain, Crank Spkt, Guide, Tensioner				
Timing Set, 3 pc. 3062 Includes Cam Spkt, Chain, Crank Spkt				
Chain	3SR-64	64	J3242300	
Cam	S-608	48	J3242280	
Crank	S-607	24	33004020	
Chain Guide	7337		33003446	
Chain Tensioner	9167		33003421	
<b>10</b>	<b>2.8L V6 173 W</b>			<b>1984-1986</b>
Complete Timing Set C6065S Includes Cam Spkt, Chain, Crank Spkt, Damper				
Timing Set, 3 pc. 3175 Includes Cam Spkt, Chain, Crank Spkt				
Chain	C-373	64	83500799	
Cam	S-506	40	83500801	
Crank	S-511	20	83500800	
Chain Damper	7059		83500797	
<b>11</b>	<b>3.2L V6 198 S</b>			<b>2014-2018</b>
Cherokee				
Partial Timing Set C6260S Includes 4 Chains, Crank Spkt, 3 Guides, Idler Spkt, Oil Pump Spkt, 2 Tens. Arms, 4 Tensioners				
Partial Timing Set ① C6260SS Includes 4 Chains, 3 Guides, 2 Tens. Arms, 4 Tensioners				
Chain Oil Pump	C1040	34	5184278AD	
Chain Primary	C1038	44	5184355AF	
Chain Secondary	② C1039	120	5184352AF	
Crank	S1307	31/21	5184356AE	
Chain Arm Left	91114		5184363AF	
Chain Arm Right	91115		5184364AD	
Chain Guide Primary	71083		5184392AD	
Chain Guide Right Secon	71085		5184362AD	
Idler Sprocket	S1309	28/22	5184357AE	
Oil Pump Spkt.	S1310	31	5184273AD	
Chain Guide Left Second	71084		5184361AE	
Chain Tensioner Oil Pum	91116		5184093AE	
Chain Tensioner Primary	91111		5047891AA	
Chain Tensioner Left Sec	91112		5047885AA	
Chain Tensioner Right Se	91113		5184888AC	
① Does not include Sprockets				
② 2 Required				

<b>JEEP (cont'd)</b>				
Ref	Part No.	Links/Teeth	OEM	
<b>12</b>	<b>3.6L V6 ERB 220 G</b>			<b>2011-2017</b>
Grand Cherokee, Wrangler				
Partial Timing Set C6260S Includes 4 Chains, Crank Spkt, 3 Guides, Idler Spkt, Oil Pump Spkt, 2 Tens. Arms, 4 Tensioners				
Partial Timing Set ① C6260SS Includes 4 Chains, 3 Guides, 2 Tens. Arms, 4 Tensioners				
Chain Oil Pump	C1040	34	5184278AD	
Chain Primary	C1038	44	5184355AF	
Chain Secondary	② C1039	120	5184352AF	
Crank	S1307	31/21	5184356AE	
Chain Arm Left	91114		5184363AF	
Chain Arm Right	91115		5184364AD	
Chain Guide Primary	71083		5184392AD	
Chain Guide Right Secon	71085		5184362AD	
Idler Sprocket	S1309	28/22	5184357AE	
Oil Pump Spkt.	S1310	31	5184273AD	
Chain Guide Left Second	71084		5184361AE	
Chain Tensioner Oil Pum	91116		5184093AE	
Chain Tensioner Primary	91111		5047891AA	
Chain Tensioner Left Sec	91112		5047885AA	
Chain Tensioner Right Se	91113		5184888AC	
① Does not include Sprockets				
② 2 Required				
<b>13</b>	<b>3.7L 6 Cyl. 226 From Ser. FW6L15478</b>			<b>1959-1964</b>
Chain	C-489	46	920280	
<b>14</b>	<b>3.7L V6 225</b>			<b>1966-1971</b>
Timing Set, 3 pc. 3003 Includes Cam Spkt, Chain, Crank Spkt				
Chain	C-359	54	1359707	
Cam Iron	S-334T	40	1233447	
Crank	S-323	20	1192916	
Chain Damper Left	7045		1354138	
Chain Damper Right	7158		1356634	
HP Set Dbl Roller 222	08-2228			
HP Set Dbl Roller 250	08-1132			

**SETS - Check Contents (Before Ordering) Starting On Page 397**  
**TBK - Check Contents (Before Ordering) Starting On Page 420**

<b>JEEP (cont'd)</b>			
Ref	Part No.	Links/Teeth	OEM
<b>15</b>	<b>3.7L V6 225 K SOHC</b>		<b>2002-2003</b>
Liberty			
Complete Timing Set C6101SC Includes 2 Cam Spkts, 3 Chains, Crank Spkt, 2 Guides, Idler Spkt, 2 Tens. Arms, 3 Tensioners			
Complete Timing Set ① C6101S Includes 2 Cam Spkts, 3 Chains, Crank Spkt, 2 Guides, Idler Spkt, 2 Tens. Arms, 3 Tensioners			
Partial Timing Set ② C6144SC Includes 3 Chains, 2 Guides, 2 Tens. Arms, 3 Tensioners			
Partial Timing Set ① C6144S Includes 3 Chains, 2 Guides, 2 Tens. Arms, 3 Tensioners			
Chain Primary	C-393	70	53020680
Chain Secondary	③ C-194	94	53021295AA
Cam Left	S-824	26	53021290AA
Cam Right	④ S-832	26	53021291AF
Crank	S-861	25	53020579
Chain Arm	③ 9433		53021292AB
Chain Guide Left	7435		53021294AA
Chain Guide Right	7434		53021293AA
Idler Sprocket Primary	S-863	50	53021170AA
Idler Sprocket Secondary	⑤ S-864	26/26	53021298AB
Chain Tensioner Left	9432		53021250AA
Chain Tensioner Right	9431		53021249AA
Chain Tensioner Primary	9418		53020681
① Contains Borg-Warner Chain, Tensioners & Guides			
② Does not include Sprockets			
③ 2 Required			
④ JTEC Sprocket - (Jeep Truck Engine Controller - Target Wheel)			
⑤ ORDER SEPARATELY-NOT IN KIT			

<b>JEEP (cont'd)</b>			
Ref	Part No.	Links/Teeth	OEM
<b>16</b>	<b>3.7L V6 226 K SOHC</b>		<b>2004-2011</b>
Commander, Liberty, Grand Cherokee			
Complete Timing Set C6106SC Includes 2 Cam Spkts, 3 Chains, Crank Spkt, 2 Guides, Idler Spkt, 2 Tens. Arms, 3 Tensioners			
Complete Timing Set ① C6106S Includes 2 Cam Spkts, 3 Chains, Crank Spkt, 2 Guides, Idler Spkt, 2 Tens. Arms, 3 Tensioners			
Partial Timing Set ② C6144SC Includes 3 Chains, 2 Guides, 2 Tens. Arms, 3 Tensioners			
Partial Timing Set ① C6144S Includes 3 Chains, 2 Guides, 2 Tens. Arms, 3 Tensioners			
Chain Primary	C-393	70	53020680
Chain Secondary	③ C-194	94	53021295AA
Cam Left	S-824	26	53021290AA
Cam Right	④ S-868	26	53021291AD
Crank	S-861	25	53020679
Chain Arm	③ 9433		53021292AB
Chain Guide Left	7435		53021294AA
Chain Guide Right	7434		53021293AA
Idler Sprocket Primary	S-863	50	53021170AA
Idler Sprocket Secondary	⑤ S-864	26/26	53021298AB
Chain Tensioner Left	9432		53021250AA
Chain Tensioner Right	9431		53021249AA
Chain Tensioner Primary	9418		53020681
① Contains Borg-Warner Chain, Tensioners & Guides			
② Does not include Sprockets			
③ 2 Required			
④ NGC - (New Generation Controller - Target Wheel) Electro Magnetic			
⑤ ORDER SEPARATELY-NOT IN KIT			
<b>17</b>	<b>3.8L 6 Cyl. 232</b>		<b>1965-1978</b>
Timing Set, 3 pc. 3035 Includes Cam Spkt, Chain, Crank Spkt			
Chain	C-494	48	J3172307
Cam Iron	S-388T	36	J3206693
Cam Nylon	S-354N	36	
Crank	S-355	18	J3173205
<b>18</b>	<b>3.8L V6 230 L, 1</b>		<b>2007-2011</b>
Wrangler			
Timing Set, 3 pc. 3178 Includes Cam Spkt, Chain, Crank Spkt			
Chain	C-3000	64	4666059AA
Cam	S1204	40	5137663AA
Crank	S1203	20	4648921AA
<b>19</b>	<b>4.0L 6 Cyl. 242</b>		<b>1987-1993</b>
Timing Set, 3 pc. 3103 Includes Cam Spkt, Chain, Crank Spkt			
Chain	4SR-48	48	33002977
Cam	S-688	36	33002978
Crank	S-689	18	33002979
Chain Guide	7337		33003446

Set does not include Sprockets

**SETS - Check Contents (Before Ordering) Starting On Page 397**  
**TBK - Check Contents (Before Ordering) Starting On Page 420**

<b>JEEP (cont'd)</b>				
Ref	Part No.	Links/Teeth	OEM	
<b>20</b>	<b>4.0L 6 Cyl. 242 S</b>		<b>1994-1998</b>	
Complete Timing Set C6224S Includes Cam Spkt, Chain, Crank Spkt, Guide				
Timing Set, 3 pc. 3041 Includes Cam Spkt, Chain, Crank Spkt				
Chain	C-385	64	53020444	
Cam	S-808	48	53020445	
Crank	S-809	24	53020443	
Chain Guide	7337		33003446	
<b>21</b>	<b>4.0L 6 Cyl. 242 S</b>		<b>1999-2006</b>	
Complete Timing Set C6139S Includes Cam Spkt, Chain, Crank Spkt, Guide				
Timing Set, 3 pc. 3161 Includes Cam Spkt, Chain, Crank Spkt				
Chain	C-385	64	53020444	
Cam	S-822	48	53010400	
Crank	S-809	24	53020443	
Chain Guide	7337		33003446	
<b>22</b>	<b>4.2L 6 Cyl. 258</b>		<b>1971-1981</b>	
Timing Set, 3 pc. 3035 Includes Cam Spkt, Chain, Crank Spkt				
Chain	C-494	48	J3172307	
Cam Iron	S-388T	36	J3206693	
Cam Nylon	S-354N	36		
Crank	S-355	18	J3173205	
<b>23</b>	<b>4.2L 6 Cyl. 258</b>		<b>1982-1990</b>	
Timing Set, 3 pc. 3053 Includes Cam Spkt, Chain, Crank Spkt				
Chain	C-504	48	J3240502	
Cam Iron	S-388T	36	J3206693	
Cam Nylon	S-354N	36		
Crank	S-355	18	J3173205	

<b>JEEP (cont'd)</b>				
Ref	Part No.	Links/Teeth	OEM	
<b>24</b>	<b>4.7L V8 285 N, J w/ JTEC Target Wheel</b>		<b>1999-2004</b>	
Grand Cherokee				
Complete Timing Set C6083SC Includes 2 Cam Spkts, 3 Chains, 2 Crank Spkts, 2 Guides, Idler Spkt, 2 Tens. Arms, 3 Tensioners				
Complete Timing Set ① C6083S Includes 2 Cam Spkts, 3 Chains, Crank Spkt, 2 Guides, 2 Idler Spkts, 2 Tens. Arms, 3 Tensioners				
Partial Timing Set ② C6083SS Includes 3 Chains, 2 Guides, 2 Tens. Arms, 3 Tensioners				
Partial Timing Set ① C6083BSS Includes 3 Chains, 2 Guides, 2 Tens. Arms, 3 Tensioners				
Chain Primary	C-393	70	53020680	
Chain Secondary	③ C-394	106	53020778	
Cam Left	S-852	30	53020938	
Cam Right	S-854	30	53021169AA	
Crank	S-861	25	53020679	
Chain Guide	③ 7422		53020781	
Idler Sprocket Primary	S-863	50	53021170AA	
Idler Sprocket Secondary	S-865	30/30	53021021	
Chain Tensioner Arm	③ 9627		53020910	
Chain Tensioner Primary	9418		53020681	
Chain Tensioner L.H. Sec	9420		53021168AA	
Chain Tensioner R.H. Se	9419		53020779	
① Contains Borg-Warner Chain, Tensioners & Guides				
② Does not include Sprockets				
③ 2 Required				

Set does not include Sprockets

**SETS - Check Contents (Before Ordering) Starting On Page 397**  
**TBK - Check Contents (Before Ordering) Starting On Page 420**

<b>JEEP (cont'd)</b>			
Ref	Part No.	Links/Teeth	OEM
<b>25</b>	<b>4.7L V8 285 N, J w/ NGC Target Wheel</b>		<b>2005-2006</b>
Grand Cherokee, Commander			
Complete Timing Set C6110SC Includes 2 Cam Spkts, 3 Chains, Crank Spkt, 2 Guides, 2 Idler Spkts, 2 Tens. Arms, 3 Tensioners			
Complete Timing Set ① C6110S Includes 2 Cam Spkts, 3 Chains, Crank Spkt, 2 Guides, 2 Idler Spkts, 2 Tens. Arms, 3 Tensioners			
Partial Timing Set ② C6083SS Includes 3 Chains, 2 Guides, 2 Tens. Arms, 3 Tensioners			
Partial Timing Set ① C6083BSS Includes 3 Chains, 2 Guides, 2 Tens. Arms, 3 Tensioners			
Chain Primary	C-393	70	53020680
Chain Secondary	③ C-394	106	53020778
Cam Left	S-852	30	53020938
Cam Right	S-870	30	53021393AA
Crank	S-861	25	53020679
Chain Guide	③ 7422		53021796AA
Idler Sprocket Primary	S-863	50	53021170AA
Idler Sprocket Secondary	S-865	30/30	53021021
Chain Tensioner Arm	③ 9627		53020910
Chain Tensioner Primary	9418		53020681
Chain Tensioner L.H. Sec	9420		53021168AA
Chain Tensioner R.H. Se	9419		53020779
① Contains Borg-Warner Chain, Tensioners & Guides			
② Does not include Sprockets			
③ 2 Required			
<b>26</b>	<b>4.7L V8 285 N, P</b>		<b>2007-2009</b>
Commander, Grand Cherokee			
Partial Timing Set C6303S Includes 2 Cam Spkts, 3 Chains, Crank Spkt, 2 Guides, 2 Idler Spkts, 2 Tens. Arms, 3 Tensioners			
Partial Timing Set ① C6303SS Includes 3 Chains, 2 Guides, 2 Tens. Arms, 3 Tensioners			
Chain Primary	C-393	70	53020680
Chain Secondary	② C1082	92	68003352AA
Cam Left	S1360	26	53021968AA
Cam Right	③ S1361	26	53021965AA
Crank	S-861	25	53020679
Chain Guide	② 7422		53020781
Idler Sprocket	S-863	50	53021170AA
Idler Sprocket Secondary	S-864	26/26	53021298AB
Chain Tensioner Arm	② 91168		5003790
Chain Tensioner Primary	9418		53020681
Chain Tensioner L.H. Sec	9420		53021168AA
Chain Tensioner R.H. Se	9419		53020779
① Does not include Sprockets			
② 2 Required			
③ NGC (New Generation Controller - Target Wheel) Electro Magnetic Reader			
<b>27</b>	<b>5.0L V8 304 7/8" Chain</b>		<b>1971-1979</b>
Timing Set, 3 pc. 3008 Includes Cam Spkt, Chain, Crank Spkt			
Chain	C-349	62	3185270
Cam Iron	S-412T	46	3197138
Crank	S-281	23	3223199
HP Set Dbl Roller 250	08-1118		

Set does not include Sprockets

<b>JEEP (cont'd)</b>			
Ref	Part No.	Links/Teeth	OEM
<b>28</b>	<b>5.0L V8 304 1/2" Chain</b>		<b>1979-1981</b>
Timing Set, 3 pc. 3046 Includes Cam Spkt, Chain, Crank Spkt			
Chain	C-369	62	3234433
Cam	S-512	46	3234234
Crank	S-515	23	3234235
HP Set Dbl Roller 250	08-1118		
<b>29</b>	<b>5.2L V8 318 Y, P</b>		<b>1993-1998</b>
Timing Set, 3 pc. 3072 Includes Cam Spkt, Chain, Crank Spkt			
Chain	C-380	68	53005773
Cam	S-712	46	4448675
Crank	S-721	23	4448674
HP Set Dbl Roller 222	08-2203		
HP Set Dbl Roller 250	08-1103		
<b>30</b>	<b>5.4L V8 327</b>		<b>1966-1969</b>
Chain	C-349	62	3144447
Crank	S-281	23	3223199
<b>31</b>	<b>5.7L V8 350</b>		<b>1968-1971</b>
Timing Set, 3 pc. 3003 Includes Cam Spkt, Chain, Crank Spkt			
Chain	C-359	54	1359707
Cam Iron	S-334T	40	1233447
Crank	S-323	20	1192916
HP Set Dbl Roller 222	08-2228		
HP Set Dbl Roller 250	08-1132		
<b>32</b>	<b>5.7L V8 345 2 Hemi</b>		<b>2005-2008</b>
Grand Cherokee, Commander			
Complete Timing Set C6140S Includes Cam Spkt, Chain, Crank Spkt, Tensioner			
Timing Set, 3 pc. 3179 Includes Cam Spkt, Chain, Crank Spkt			
Chain	C-704F	86	53021308AC
Cam Iron	S-896T	52	53021304AE
Crank	S-889	26	53021307AA
Chain Tensioner	9509		53021582AD
HP Set Billet Steel 250	08-2011-9		
HP Set Adjustable Cam	08-4705		
<b>33</b>	<b>5.7L V8 345 T Hemi</b>		<b>2009-2018</b>
Complete Timing Set ① C6223SV Includes Cam Spkt, Chain, Crank Spkt, Guide, Tensioner			
Partial Timing Set ② C6223S Includes Chain, Crank Spkt, Guide, Tensioner			
Chain	C1018	76	53022316AC
Cam VVT	S1266	46	53022243AE
Crank	S1245	23	53022317AC
Chain Guide	71049		53022315AD
Chain Tensioner	91060		53022115AH
① Includes VVT Cams			
② Does not include VVT Cams			
<b>34</b>	<b>5.9L V8 360 7/8" Chain</b>		<b>1971-1980</b>
Timing Set, 3 pc. 3008 Includes Cam Spkt, Chain, Crank Spkt			
Chain	C-349	62	3185270
Cam Iron	S-412T	46	3197138
Crank	S-281	23	3223199
HP Set Dbl Roller 250	08-1118		

**SETS - Check Contents (Before Ordering) Starting On Page 397**  
**TBK - Check Contents (Before Ordering) Starting On Page 420**

## JEEP (cont'd)

Ref	Part No.	Links/Teeth	OEM
<b>35</b>	<b>5.9L V8 360 1/2" Chain</b>		<b>1981-1991</b>
J10, J20, Wagoneer, Grand Wagoneer			
Timing Set, 3 pc. 3046 Includes Cam Spkt, Chain, Crank Spkt			
Chain	C-369	62	3234433
Cam	S-512	46	3234234
Crank	S-515	23	3234235
HP Set Dbl Roller 250	08-1118		
<b>36</b>	<b>5.9L V8 360 Z</b>		<b>1998</b>
Grand Cherokee			
Timing Set, 3 pc. 3072 83507095 Includes Cam Spkt, Chain, Crank Spkt			
Chain	C-380	68	53005773
Cam	S-712	46	4448675
Crank	S-721	23	4448674
HP Set Dbl Roller 222	08-2203		
HP Set Dbl Roller 250	08-1103		
<b>37</b>	<b>6.1L V8 370 W, 3</b>		<b>2007-2010</b>
Grand Cherokee SRT-8			
Complete Timing Set C6222S Includes Cam Spkt, Chain, Crank Spkt, Tensioner			
Timing Set, 3 pc. 3179 Includes Cam Spkt, Chain, Crank Spkt			
Chain	C-704F	86	53021308AC
Cam Iron	S-896T	52	53021304AE
Crank	S-889	26	53021307AA
Chain Tensioner	9551		5037593AB
HP Set Billet Steel 250	08-2011-9		
HP Set Adjustable Cam	08-4705		
<b>38</b>	<b>6.4L V8 392 J</b>		<b>2012-2018</b>
Grand Cherokee			
Complete Timing Set ① C6223SV Includes Cam Spkt, Chain, Crank Spkt, Guide, Tensioner			
Partial Timing Set ② C6223S Includes Chain, Crank Spkt, Guide, Tensioner			
Chain	C1018	76	53022316AC
Cam VVT	S1266	46	53022243AF
Crank	S1245	23	53022317AC
Chain Guide	71049		53022315AD
Chain Tensioner	91060		53022115AH
① Includes VVT Cams ② Does not include VVT Cams			
<b>39</b>	<b>6.6L V8 401</b>		<b>1974-1978</b>
Timing Set, 3 pc. 3008 Includes Cam Spkt, Chain, Crank Spkt			
Chain	C-349	62	3185270
Cam Iron	S-412T	46	3197138
Crank	S-281	23	3223199
HP Set Dbl Roller 250	08-1118		

## KIA

Engine/Model	Year	Ref
1.5L 4 Cyl. DOHC	2001-2002	1
1.6L 4 Cyl. 1597cc 1 SOHC	1994-1995	2
1.6L 4 Cyl. 1597cc 3,4 DOHC	1995-1997	3
1.6L 4 Cyl. 1594cc	2003-2005	4
1.6L 4 Cyl. 1594cc	2006	5
1.6L 4 Cyl. 1591cc 5	2012-2017	6
1.8L 4 Cyl. 1839cc 5 DOHC	1995-1997	7
1.8L 4 Cyl. 1800cc BP DOHC	1998-2004	8
2.0L 4 Cyl. 1998cc 1 SOHC	1995	9
2.0L 4 Cyl. 2000cc EFI DOHC	1995-2002	10
2.0L 4 Cyl. 1975cc	2004-2006	11

## KIA (cont'd)

Engine/Model	Year	Ref	
2.4L 4 Cyl. 2351cc 6	2001-2006	12	
2.4L 4 Cyl. 2359cc 3	2006-2012	13	
2.4L 4 Cyl. 2359cc	2007-2010	14	
2.4L 4 Cyl. 2359cc 3, 4	2007-2010	15	
2.4L 4 Cyl. 2359cc 3	2010-2013	16	
2.4L 4 Cyl. 2359cc 1, 2,	2011-2013	17	
2.5L V6	2001	18	
2.7L V6	2002-2006	19	
2.7L V6	2005-2010	20	
3.3L V6 5 DOHC	2008-2009	21	
3.5L V6 3497cc	2002-2006	22	
3.5L V6 2, 7 DOHC	2011-2014	23	
3.8L V6 3778cc 1,3, 5 DOHC	2006-2010	24	
Ref	Part No.	Links/Teeth	OEM
<b>1</b>	<b>1.5L 4 Cyl. DOHC</b>		<b>2001-2002</b>
Rio			
Timing Belt TB-318 137 OK30E-12205			
<b>2</b>	<b>1.6L 4 Cyl. 1597cc 1 SOHC</b>		<b>1994-1995</b>
Sephia			
Timing Belt Kit TBK-185 Includes Tensioner, Timing Belt			
Timing Belt	TB-185	107	MBP01-12-205B
Belt Idler	7214		OK937-12730
Belt Tensioner	9164		OK938-12700
<b>3</b>	<b>1.6L 4 Cyl. 1597cc 3,4 DOHC</b>		<b>1995-1997</b>
Sephia			
Timing Belt Kit TBK-179 Includes Idler, Tensioner, Timing Belt			
Timing Belt	TB-179	145	OB597-12205
Belt Idler	7214		OK937-12730
Belt Tensioner	9213		OK937-12700A
<b>4</b>	<b>1.6L 4 Cyl. 1594cc</b>		<b>2003-2005</b>
Rio			
Timing Belt TB-318 137 OK30E-12205			
Belt Idler 7214 OK937-12730			
<b>5</b>	<b>1.6L 4 Cyl. 1594cc</b>		<b>2006</b>
Rio			
Timing Belt TB-282 105 14312-26000			
<b>6</b>	<b>1.6L 4 Cyl. 1591cc 5</b>		<b>2012-2017</b>
Soul			
Partial Timing Set C6305S Includes Chain, Crank Spkt, Guide, Tens. Arm, Tensioner			
Chain	C1083	124	24321-2B620
Crank	S1362	18	23121-2B710
Chain Arm	91189		24420-2B611
Chain Guide	71140		24431-2B620
Chain Tensioner	91190		24410-2B700
<b>7</b>	<b>1.8L 4 Cyl. 1839cc 5 DOHC</b>		<b>1995-1997</b>
Sephia			
Timing Belt Kit TBK-179 Includes Idler, Tensioner, Timing Belt			
Timing Belt	TB-179	145	OB597-12205
Belt Idler	7214		OK937-12730
Belt Tensioner	9213		OK937-12700A
<b>8</b>	<b>1.8L 4 Cyl. BP 1800cc DOHC</b>		<b>1998-2004</b>
Sephia, Spectra			
Timing Belt TB-302 154 OK247-12205			

SETS - Check Contents (Before Ordering) Starting On Page 397  
TBK - Check Contents (Before Ordering) Starting On Page 420

<b>KIA (cont'd)</b>			
Ref	Part No.	Links/Teeth	OEM
<b>9</b>	<b>2.0L 4 Cyl. 1998cc 1 SOHC</b>	<b>1995</b>	
	Sportage		
	Timing Belt	TB-264	108 OK972-12205
	Belt Tensioner	9166	OK973-12700A
<b>10</b>	<b>2.0L 4 Cyl. EFI 2000cc DOHC</b>	<b>1995-2002</b>	
	Sportage		
	Timing Belt	TB-281	168 OK954-12205
	Belt Idler	9444	OK955-12730
	Belt Tensioner	9166	OK973-12700A
<b>11</b>	<b>2.0L 4 Cyl. 1975cc</b>	<b>2004-2006</b>	
	Spectra, Sportage		
	Timing Belt	TB-284	113 24312-23202
<b>12</b>	<b>2.4L 4 Cyl. 2351cc 6</b>	<b>2001-2006</b>	
	Optima		
	Timing Belt	TB-313	175 24312-38220
	Bal. Shaft Belt	TB-314	65 13356-38010
	Belt Tens. Adjuster Hydra	9634	24410-38001
	Belt Idler Left	7274	MD156604
<b>13</b>	<b>2.4L 4 Cyl. 2359cc 3</b>	<b>2006-2012</b>	
	Optima		
	Partial Timing Set	C6243S	
	Includes Cam Spkt, 2 Chains, 2 Crank Spkts, 2 Guides, 2 Tens. Arms, 2 Tensioners		
	Partial Timing Set	① C6244TSS	
	Includes Chain, Guide, Tens. Arm, Tensioner		
	Oil Pump Drive Set	② C6244PSS	
	Includes Chain, Guide, Tens. Arm		
	Chain Oil Pump	C1028	37 24322-25050
	Chain Primary	C1027	180 24321-25000
	Cam Exhaust	S1292	54 24221-25000
	Crank Inner	S1263	30 23121-25060
	Crank Outer	S1265	27 23121-25050
	Chain Arm Lower	91084	24461-25051
	Chain Arm Upper	91083	24420-25002
	Chain Guide Upper	71065	24431-25001
	Chain Guide Lower	71066	24471-25052
	Chain Tensioner Upper	91080	24410-25001
	Chain Tensioner Lower	91081	24470-25050
	① Does not include any oil pump drive parts or sprockets		
	② Oil Pump Drive Parts Only. No sprockets		

<b>KIA (cont'd)</b>			
Ref	Part No.	Links/Teeth	OEM
<b>14</b>	<b>2.4L 4 Cyl. 2359cc</b>	<b>2007-2010</b>	
	Rondo		
	Partial Timing Set	C6243S	
	Includes Cam Spkt, 2 Chains, 2 Crank Spkts, 2 Guides, 2 Tens. Arms, 2 Tensioners		
	Partial Timing Set	① C6244TSS	
	Includes Chain, Guide, Tens. Arm, Tensioner		
	Oil Pump Drive Set	② C6244PSS	
	Includes Chain, Guide, Tens. Arm		
	Chain Oil Pump	C1028	37 24322-25050
	Chain Primary	C1027	180 24321-25000
	Cam Exhaust	S1292	54 24221-25000
	Crank Inner	S1263	30 23121-25060
	Crank Outer	S1265	27 23121-25050
	Chain Arm Lower	91084	24461-25051
	Chain Arm Upper	91083	24420-25002
	Chain Guide Upper	71065	24431-25001
	Chain Guide Lower	71066	24471-25052
	Chain Tensioner Upper	91080	24410-25001
	Chain Tensioner Lower	91081	24470-25050
	① Does not include any oil pump drive parts or sprockets		
	② Oil Pump Drive Parts Only. No sprockets		
<b>15</b>	<b>2.4L 4 Cyl. 2359cc 3, 4</b>	<b>2007-2010</b>	
	Magentis		
	Partial Timing Set	C6244S	
	Includes 2 Chains, 2 Crank Spkts, 2 Guides, 2 Tens. Arms, 2 Tensioners		
	Partial Timing Set	① C6244SS	
	Includes 2 Chains, 2 Guides, 2 Tens. Arms, 2 Tensioners		
	Partial Timing Set	② C6244TSS	
	Includes Chain, Guide, Tens. Arm, Tensioner		
	Oil Pump Drive Set	③ C6244PSS	
	Includes Chain, Guide, Tens. Arm		
	Chain Oil Pump	C1028	37 24322-25050
	Chain Primary	C1027	180 24321-25000
	Crank Inner	S1263	30 23121-25060
	Crank Outer	S1265	27 23121-25050
	Chain Arm Lower	91084	24461-25051
	Chain Arm Upper	91083	24420-25002
	Chain Guide Upper	71065	24431-25001
	Chain Guide Lower	71066	24471-25052
	Chain Tensioner Upper	91080	24410-25001
	Chain Tensioner Lower	91082	24470-25052
	① Does not include Sprockets		
	② Does not include any oil pump drive parts or sprockets		
	③ Oil Pump Drive Parts Only. No sprockets		

**SETS - Check Contents (Before Ordering) Starting On Page 397**  
**TBK - Check Contents (Before Ordering) Starting On Page 420**



<b>KIA (cont'd)</b>				
Ref	Part No.	Links/Teeth	OEM	
<b>16</b>	<b>2.4L 4 Cyl. 2359cc 3</b>		<b>2010-2013</b>	
	Forte, Forte Koup, Forte5			
	Partial Timing Set	C6244S		
	Includes 2 Chains, 2 Crank Spkts, 2 Guides, 2 Tens. Arms, 2 Tensioners			
	Partial Timing Set	① C6244SS		
	Includes 2 Chains, 2 Guides, 2 Tens. Arms, 2 Tensioners			
	Partial Timing Set	② C6244TSS		
	Includes Chain, Guide, Tens. Arm, Tensioner			
	Oil Pump Drive Set	③ C6244PSS		
	Includes Chain, Guide, Tens. Arm			
	Chain Oil Pump	C1028	37	24322-25050
	Chain Primary	C1027	180	24321-25000
	Crank Inner	S1263	30	23121-25060
	Crank Outer	S1265	27	23121-25050
	Chain Arm Lower	91084		24461-25051
	Chain Arm Upper	91083		24420-25002
	Chain Guide Upper	71065		24431-25001
	Chain Guide Lower	71066		24471-25052
	Chain Tensioner Upper	91080		24410-25001
	Chain Tensioner Lower	91082		24470-25052
	① Does not include Sprockets			
	② Does not include any oil pump drive parts or sprockets			
	③ Oil Pump Drive Parts Only. No sprockets			
<b>17</b>	<b>2.4L 4 Cyl. 2359cc 1, 2,</b>		<b>2011-2013</b>	
	Sorento, Sportage			
	Partial Timing Set	C6244S		
	Includes 2 Chains, 2 Crank Spkts, 2 Guides, 2 Tens. Arms, 2 Tensioners			
	Partial Timing Set	① C6244SS		
	Includes 2 Chains, 2 Guides, 2 Tens. Arms, 2 Tensioners			
	Partial Timing Set	② C6244TSS		
	Includes Chain, Guide, Tens. Arm, Tensioner			
	Oil Pump Drive Set	③ C6244PSS		
	Includes Chain, Guide, Tens. Arm			
	Chain Oil Pump	C1028	37	24322-25050
	Chain Primary	C1027	180	24321-25000
	Crank Inner	S1263	30	23121-25060
	Crank Outer	S1265	27	23121-25050
	Chain Arm Lower	91084		24461-25051
	Chain Arm Upper	91083		24420-25002
	Chain Guide Upper	71065		24431-25001
	Chain Guide Lower	71066		24471-25052
	Chain Tensioner Upper	91080		24410-25001
	Chain Tensioner Lower	91082		24470-25052
	① Does not include Sprockets			
	② Does not include any oil pump drive parts or sprockets			
	③ Oil Pump Drive Parts Only. No sprockets			
<b>18</b>	<b>2.5L V6</b>		<b>2001</b>	
	Optima			
	Timing Belt	TB-315	207	24312-37500
	Belt Tens. Adjuster Hydra	9632		24410-37100
<b>19</b>	<b>2.7L V6</b>		<b>2002-2006</b>	
	Optima			
	Timing Belt	TB-315	207	24312-37500
	Belt Tens. Adjuster Hydra	9632		24410-37100
<b>20</b>	<b>2.7L V6</b>		<b>2005-2010</b>	
	Sportage			
	Timing Belt	TB-315	207	24312-37500
	Belt Tens. Adjuster Hydra	9632		24410-37100

<b>KIA (cont'd)</b>				
Ref	Part No.	Links/Teeth	OEM	
<b>21</b>	<b>3.3L V6 5 DOHC</b>		<b>2008-2009</b>	
	Sorento			
	Complete Timing Set	C6263S		
	Includes 2 Cam Spkts, 3 Chains, 2 Crank Spkts, 5 Guides, Oil Pump Spkt, 2 Tens. Arms, 3 Tensioners			
	Partial Timing Set	① C6263SS		
	Includes 2 Chains, 4 Guides, 2 Tens. Arms, 2 Tensioners			
	Oil Pump Drive Set	② C6264SS		
	Includes Chain, Guide, Tensioner			
	Chain Oil Pump	C1043	72	243223C100
	Chain Primary	③ C1042	178	243123C100
	Cam	S1316	50	242213C110
	Crank Inner	S1317	25	231213C100
	Crank Outer	S1318	25	231223C100
	Chain Arm	③ 91117		248203C100
	Chain Guide Upper	③ 71087		244203C100
	Chain Guide Lower	③ 71086		248103C200
	Chain Guide Oil Pump	71088		244713C100
	Oil Pump Spkt.	S1315	29	213123C100
	Tensioner Oil Pump Mec	91119		245603C100
	Chain Primary Tensioner	③ 91118		244103C300
	① Does not include Sprockets or oil pump drive parts			
	② Does not include Sprockets			
	③ 2 Required			
<b>22</b>	<b>3.5L V6 3497cc</b>		<b>2002-2006</b>	
	Amanti, Sedona, Sorento			
	Timing Belt	TB-323	259	24312-39800
	Belt Idler Right	9271		MD319400
<b>23</b>	<b>3.5L V6 2, 7 DOHC</b>		<b>2011-2014</b>	
	Sedona, Sorento			
	Partial Timing Set	① C6263SS		
	Includes 2 Chains, 4 Guides, 2 Tens. Arms, 2 Tensioners			
	Partial Timing Set	C6264S		
	Includes 3 Chains, 2 Crank Spkts, 5 Guides, Oil Pump Spkt, 2 Tens. Arms, 3 Tensioners			
	Oil Pump Drive Set	② C6264SS		
	Includes Chain, Guide, Tensioner			
	Chain Oil Pump	C1043	72	243223C100
	Chain Primary	③ C1042	178	243123C100
	Crank Inner	S1317	25	231213C100
	Crank Outer	S1318	25	231223C100
	Chain Arm	③ 91117		248203C100
	Chain Guide Upper	③ 71087		244203C100
	Chain Guide Lower	③ 71086		248103C200
	Chain Guide Oil Pump	71088		244713C100
	Oil Pump Spkt.	S1315	29	213123C100
	Tensioner Oil Pump Mec	91119		245603C100
	Chain Primary Tensioner	③ 91118		244103C300
	① Does not include Sprockets or oil pump drive parts			
	② Does not include Sprockets			
	③ 2 Required			

**SETS - Check Contents (Before Ordering) Starting On Page 397**  
**TBK - Check Contents (Before Ordering) Starting On Page 420**

## KIA (cont'd)

Ref	Part No.	Links/Teeth	OEM
<b>24</b>	<b>3.8L V6 3778cc 1,3, 5 DOHC</b>		<b>2006-2010</b>
Amanti, Borrego, Sedona, Sorento			
Complete Timing Set C6263S Includes 2 Cam Spkts, 3 Chains, 2 Crank Spkts, 5 Guides, Oil Pump Spkt, 2 Tens. Arms, 3 Tensioners			
Partial Timing Set ① C6263SS Includes 2 Chains, 4 Guides, 2 Tens. Arms, 2 Tensioners			
Oil Pump Drive Set ② C6264SS Includes Chain, Guide, Tensioner			
Chain Oil Pump	C1043	72	243223C100
Chain Primary	③ C1042	178	243123C100
Cam	S1316	50	242213C110
Crank Inner	S1317	25	231213C100
Crank Outer	S1318	25	231223C100
Chain Arm	③ 91117		248203C100
Chain Guide Upper	③ 71087		244203C100
Chain Guide Lower	③ 71086		248103C200
Chain Guide Oil Pump	71088		244713C100
Oil Pump Spkt.	S1315	29	213123C100
Tensioner Oil Pump Mec	91119		245603C100
Chain Primary Tensioner	③ 91118		244103C300
① Does not include Sprockets or oil pump drive parts			
② Does not include Sprockets			
③ 2 Required			

## LAND ROVER

Engine/Model	Year	Ref
2.5L V6 2500cc .....	2002-2004 .....	<b>1</b>
4.0L V6 245 4 SOHC, 4WD .....	2005-2007 .....	<b>2</b>
4.2L V8 4196cc 3 .....	2006-2009 .....	<b>3</b>
4.4L V8 4394cc 5 .....	2005-2009 .....	<b>4</b>
4.4L V8 4394cc 5 .....	2006-2009 .....	<b>5</b>

Ref	Part No.	Links/Teeth	OEM
<b>1</b>	<b>2.5L V6 2500cc</b>		<b>2002-2004</b>
Freelander			
Timing Belt Front	TB-327	176	GTB9000
Timing Belt Rear	TB-326	58	GTB9001

## LAND ROVER (cont'd)

Ref	Part No.	Links/Teeth	OEM
<b>2</b>	<b>4.0L V6 245 4 SOHC, 4WD</b>		<b>2005-2007</b>
Cologne, Germany, 4WD			
Complete Timing Set ① C6135SMBB Includes 2 Chains, 2 Chain Cassettes, Crank Spkt, 2 Guides, Jackshaft Spkt, Plug, 4 Tensioners			
Complete Timing Set ② C6137SMBB Includes Chain, 2 Chain Cassettes, Crank Spkt, Guide, Jackshaft Spkt, Plug, 3 Tensioners			
Partial Timing Set ③ C6135SBB Includes 2 Chains, 2 Chain Cassettes, 2 Guides, Plug, 4 Tensioners			
Partial Timing Set ④ C6135SS Includes 4 Chains, 4 Guides, Plug, 4 Tensioners			
Partial Timing Set ⑤ C6136SBB Includes Chain, 2 Chain Cassettes, Guide, Plug, 2 Tensioners			
Partial Timing Set ② C6137SBB Includes Chain, 2 Chain Cassettes, Guide, Plug, 3 Tensioners			
Partial Timing Set ④ C6137SS Includes 3 Chains, 3 Guides, Plug, 3 Tensioners			
Partial Timing Set C6152SBB Includes 2 Chain Cassettes, Plug, 2 Tensioners			
Rear Jackshaft Plug	8253		F77Z6026AB
Bal Shaft Set	C6151S		
Includes Chain, Guide, Tensioner			
Chain Bal. Shaft	C-701F	62	F77Z6268BC
Chain Primary	C-398F	62	F77Z6268AB
Chain Secondary	⑥ C-399F	78	
Crank Outer	S1279	20	2L2Z6306AA
Chain Guide	⑦ 8443RH		
Chain Guide	⑧ 8444LH		
Chain Primary Guide	8440		2L2Z6K297AA
Chain Guide Bal. Shaft	8436		F77Z 6K297BC
Jackshaft Sprocket	S1264	32	2U3Z6M264AA
Chain Tensioner Bal. Sha	8442		1L2Z6L266AA
Chain Primary Tensioner	8441		YL2Z6M271AD
Chain Tensioner Left	8438		XU3Z 6K254AA
Chain Tensioner Right	8437		XU3Z 6K254BA
Cassette Front Left	⑨ 8444		7L2Z6M289AA
Cassette Rear Right	⑨ 8443		4L2Z6M290AA
① Includes all timing components and Balance Shaft Set.			
② Does not contain any Balance Shaft Parts			
③ Includes Balance Shaft Set and all timing components except crank and jackshaft sprockets.			
④ Does not include Sprockets			
⑤ Inc. Balance Shaft Chain, Balance Shaft Guide, 2 Chain Cassettes, 2 Tensioners, and 2 Washers.			
⑥ Included in Left and Right Cassette.			
⑦ Included in Right Cassette.			
⑧ Included in Left Cassette.			
⑨ Inc. Chain, 2 Sprockets, Guide			

**SETS - Check Contents (Before Ordering) Starting On Page 397**  
**TBK - Check Contents (Before Ordering) Starting On Page 420**

<b>LAND ROVER (cont'd)</b>				
Ref	Part No.	Links/Teeth	OEM	
<b>3</b>	<b>4.2L V8 4196cc 3</b>		<b>2006-2009</b>	
Range Rover Supercharged				
Partial Timing Set ① C6346SS Includes 4 Chains, 2 Guides, 2 Tens. Arms, 4 Tensioners				
Chain Primary	② C1017	44	4174166	
Chain Secondary	② 3SR-102	102	4174187	
Chain Arm	② 71047		4179614	
Chain Guide Primary	② 71048		4536848	
Chain Tensioner Primary	② 91057		4179611	
Chain Tensioner L.H. Sec	91058		4462683	
Chain Tensioner R.H. Se	91059		4462684	
① Does not include Sprockets ② 2 Required				
<b>4</b>	<b>4.4L V8 4394cc 5</b>		<b>2005-2009</b>	
LR3				
Partial Timing Set ① C6346SS Includes 4 Chains, 2 Guides, 2 Tens. Arms, 4 Tensioners				
Chain Primary	② C1017	44	4174166	
Chain Secondary	② 3SR-102	102	4174187	
Chain Arm	② 71047		4179614	
Chain Guide Primary	② 71048		4536848	
Chain Tensioner Primary	② 91057		4179611	
Chain Tensioner L.H. Sec	91058		4462683	
Chain Tensioner R.H. Se	91059		4462684	
① Does not include Sprockets ② 2 Required				
<b>5</b>	<b>4.4L V8 4394cc 5</b>		<b>2006-2009</b>	
Range Rover HSE				
Partial Timing Set ① C6346SS Includes 4 Chains, 2 Guides, 2 Tens. Arms, 4 Tensioners				
Chain Primary	② C1017	44	4174166	
Chain Secondary	② 3SR-102	102	4174187	
Chain Arm	② 71047		4179614	
Chain Guide Primary	② 71048		4536848	
Chain Tensioner Primary	② 91057		4179611	
Chain Tensioner L.H. Sec	91058		4462683	
Chain Tensioner R.H. Se	91059		4462684	
① Does not include Sprockets ② 2 Required				
<b>LEXUS</b>				
Engine/Model	Year	Ref		
1.8L 4 Cyl. 1798cc 2ZRFXE .....	2011-2014 .....	<b>1</b>		
2.4L 4 Cyl. 2362cc 2AZFE DOHC; 16 V..	2010-2012 .....	<b>2</b>		
2.5L 4 Cyl. 2494cc .....	2013 .....	<b>3</b>		
2.5L V6 2508cc 2VZFE .....	1990-1991 .....	<b>4</b>		
2.5L V6 2499cc 4GRFSE .....	2006-2013 .....	<b>5</b>		
3.0L 6 Cyl. 2997cc 2JZGE .....	1992-2005 .....	<b>6</b>		
3.0L V6 2959cc 3VZFE .....	1992-1993 .....	<b>7</b>		
3.0L V6 2995cc 1MZFE .....	1994-2001 .....	<b>8</b>		
3.0L V6 2995cc 1MZFE .....	1999-2003 .....	<b>9</b>		
3.0L V6 2995cc 1MZFE .....	2002-2003 .....	<b>10</b>		
3.0L V6 2994cc 3GRFSE .....	2006 .....	<b>11</b>		
3.3L V6 3300cc 3MZFE .....	2004-2006 .....	<b>12</b>		
3.3L V6 3300cc 3MZFE .....	2006-2008 .....	<b>13</b>		
3.5L 2GRFSE .....	2006-2016 .....	<b>14</b>		
3.5L V6 3456cc 2GRFE .....	2007-2016 .....	<b>15</b>		
3.5L V6 3456cc 2GRFXE .....	2010-2015 .....	<b>16</b>		
4.0L V8 3969cc 1UZFE .....	1990-1997 .....	<b>17</b>		
4.0L V8 3969cc 1UZFE .....	1998-2000 .....	<b>18</b>		
4.3L V8 4293cc 3UZFE .....	2001-2006 .....	<b>19</b>		
4.3L V8 4293cc 3UZFE .....	2001-2007 .....	<b>20</b>		

<b>LEXUS (cont'd)</b>				
Engine/Model	Year	Ref		
4.3L V8 4293cc 3UZFE .....	2002-2010 .....	<b>21</b>		
4.5L 6 Cyl. 4477cc J 1FZFE .....	1996-1997 .....	<b>22</b>		
4.6L V8 4608cc 1URFSE .....	2007-2008 .....	<b>23</b>		
4.6L V8 4608cc 1URFSE .....	2008-2011 .....	<b>24</b>		
4.7L V8 4663cc 2UZFE .....	1998-2007 .....	<b>25</b>		
4.7L V8 4663cc 2UZFE .....	2003-2009 .....	<b>26</b>		
5.7L V8 5663cc 3URFE .....	2008-2016 .....	<b>27</b>		
Ref	Part No.	Links/Teeth	OEM	
<b>1</b>	<b>1.8L 4 Cyl. 2ZRFXE 1798cc</b>		<b>2011-2014</b>	
CT400h				
Partial Timing Set ① C6275TS Includes Chain, Crank Spkt, 2 Guides, Tens. Arm, Tensioner				
Chain	C1054	140		
Crank	S1329	18		
Chain Guide	71099			
Chain Guide Upper	71100			
Chain Tensioner	91135			
Chain Tensioner Arm	91137			
① Does not include oil pump drive parts				
<b>2</b>	<b>2.4L 4 Cyl. 2AZFE 2362cc DOHC; 16 Valve</b>		<b>2010-2012</b>	
HS250H				
Partial Timing Set ① C6174S Includes Chain, 2 Guides, Tensioner				
Partial Timing Set C6186S Includes Cam Spkt, 2 Chains, Crank Spkt, 3 Guides, 3 Tensioners				
Partial Timing Set ② C6186SS Includes 2 Chains, 3 Guides, 3 Tensioners				
Oil Pump Drive Gear	S-924		13519-0H010	
Oil Pump Drive Set	C6175S			
Includes Chain, Guide, Tens. Arm, Tensioner				
Oil Pump Gear	S-923		15163-0H010	
Chain	RC-1037	134	13506-0H011	
Chain Oil Pump	RC-1036	52	13507-28010	
Cam Left	S-846	36	13523-0D010	
Crank	S1211	18	13521-0H010	
Chain Guide Slack Side	71006		13559-0H010	
Chain Guide Tens. Side	71007		13561-0H010	
Chain Guide Oil Pump	71005		13566-28010	
Timing Chain Tensioner	91004		13540-0H010	
Tensioner Oil Pump Mec	91002		13549-28012	
Tensioner Oil Pump Chai	91003		13565-28012	
① Does not contain any Balance Shaft Parts ② Does not include Sprockets				
<b>3</b>	<b>2.5L 4 Cyl. 2494cc</b>		<b>2013</b>	
ES300h				
Partial Timing Set C6276S Includes Chain, Crank Spkt, 2 Guides, Tens. Arm, Tensioner				
Chain Primary	C1064	124	13506-0V010	
Crank	S1331	18	13521-0V010	
Chain Guide Upper	71102		13566-36011	
Chain Guide Lower	71101		13561-0V010	
Chain Tensioner	91138		13540-0V030	
Chain Tensioner Arm	91139		13559-0V010	
<b>4</b>	<b>2.5L V6 2VZFE 2508cc</b>		<b>1990-1991</b>	
ES250				
Timing Belt	TB-157	179	13568-62020	
Belt Tens. Adjuster Hydra	9208		13540-62011	

**SETS - Check Contents (Before Ordering) Starting On Page 397**  
**TBK - Check Contents (Before Ordering) Starting On Page 420**

<b>LEXUS (cont'd)</b>				
Ref	Part No.	Links/Teeth	OEM	
<b>5</b>	<b>2.5L V6 4GRFSE 2499cc</b>		<b>2006-2013</b>	
	IS250			
	Partial Timing Set	C6242S	Includes 3 Chains, Crank Spkt, 3 Guides, Idler Spkt, Tens. Arm, 3 Tensioners	
	Partial Timing Set	① C6242SS	Includes 3 Chains, 3 Guides, Tens. Arm, 3 Tensioners	
	Chain Primary	C1025	170	13506-0P011
	Chain Secondary	② C1026	46	13507-0P010
	Crank	S1261	18	13521-31041
	Chain Guide Upper	② 71062		13562-0P010
	Chain Guide Lower	71063		13561-31021
	Idler Sprocket	S1290	18	13530-31021
	Chain Tensioner Lower	91079		13540-31021
	Chain Tensioner Arm	71064		13559-31020
	Chain Tensioner L.H. Sec	91077		13560-0P010
	Chain Tensioner R.H. Se	91078		13550-0P010
	① Does not include Sprockets			
	② 2 Required			
<b>6</b>	<b>3.0L 6 Cyl. 2JZGE 2997cc</b>		<b>1992-2005</b>	
	SC300, GS300, IS300			
	Timing Belt	TB-215	143	13568-49035
	Belt Tens. Adjuster Hydra	9488		13540-46030
<b>7</b>	<b>3.0L V6 3VZFE 2959cc</b>		<b>1992-1993</b>	
	Timing Belt	TB-200	191	13568-69025
	Belt Tens. Adjuster Hydra	9208		13540-62020
	Belt Idler Upper	7303		13503-62030
<b>8</b>	<b>3.0L V6 1MZFE 2995cc</b>		<b>1994-2001</b>	
	ES300			
	Timing Belt Kit	TBK-257	Includes Idler, Timing Belt	
	Timing Belt	TB-257	211	13568-29015
	Belt Tens. Adjuster Hydra	① 91063		13540-20021
	Belt Idler Upper	7303		13503-62030
	① ORDER SEPARATELY-NOT IN KIT			
<b>9</b>	<b>3.0L V6 1MZFE 2995cc</b>		<b>1999-2003</b>	
	RX300			
	Timing Belt Kit	TBK-257	Includes Idler, Timing Belt	
	Timing Belt	TB-257	211	13568-29015
	Belt Tens. Adjuster Hydra	① 91063		13540-20021
	Belt Idler Upper	7303		13503-62030
	① ORDER SEPARATELY-NOT IN KIT			
<b>10</b>	<b>3.0L V6 1MZFE 2995cc</b>		<b>2002-2003</b>	
	ES300			
	Timing Belt Kit	TBK-257	Includes Idler, Timing Belt	
	Timing Belt	TB-257	211	13568-29015
	Belt Tens. Adjuster Hydra	① 9445		13540-20030
	Belt Idler Upper	7303		13503-62030
	① ORDER SEPARATELY-NOT IN KIT			

<b>LEXUS (cont'd)</b>				
Ref	Part No.	Links/Teeth	OEM	
<b>11</b>	<b>3.0L V6 3GRFSE 2994cc</b>		<b>2006</b>	
	GS300			
	Partial Timing Set	C6242S	Includes 3 Chains, Crank Spkt, 3 Guides, Idler Spkt, Tens. Arm, 3 Tensioners	
	Partial Timing Set	① C6242SS	Includes 3 Chains, 3 Guides, Tens. Arm, 3 Tensioners	
	Chain Primary	C1025	170	13506-0P011
	Chain Secondary	② C1026	46	13507-0P010
	Crank	S1261	18	13521-31041
	Chain Guide Upper	② 71062		13562-0P010
	Chain Guide Lower	71063		13561-31021
	Idler Sprocket	S1290	18	13530-31021
	Chain Tensioner Lower	91079		13540-31021
	Chain Tensioner Arm	71064		13559-31020
	Chain Tensioner L.H. Sec	91077		13560-0P010
	Chain Tensioner R.H. Se	91078		13550-0P010
	① Does not include Sprockets			
	② 2 Required			
<b>12</b>	<b>3.3L V6 3MZFE 3300cc</b>		<b>2004-2006</b>	
	ES330, RX330			
	Timing Belt Kit	TBK-257	Includes Idler, Timing Belt	
	Timing Belt	TB-257	211	13568-29015
	Belt Tens. Adjuster Hydra	① 9445		13540-20030
	Belt Idler Upper	7303		13503-20303
	① ORDER SEPARATELY-NOT IN KIT			
<b>13</b>	<b>3.3L V6 3MZFE 3300cc</b>		<b>2006-2008</b>	
	RX400h			
	Timing Belt Kit	TBK-257	Includes Idler, Timing Belt	
	Timing Belt	TB-257	211	13568-29015
	Belt Tens. Adjuster Hydra	① 9445		13540-20030
	Belt Idler Upper	7303		13503-20303
	① ORDER SEPARATELY-NOT IN KIT			
<b>14</b>	<b>3.5L 2GRFSE</b>		<b>2006-2016</b>	
	GS350, GS450h, I350			
	Partial Timing Set	C6327S	Includes 3 Chains, Crank Spkt, 3 Guides, Idler, Tens. Arm, 3 Tensioners	
	Chain Primary	C1025	170	13506-0P011
	Chain Secondary	① C1026	46	13507-0P010
	Crank	S1261	18	13521-31041
	Chain Guide Upper	① 71062		13562-0P010
	Chain Guide Lower	71063		13561-31021
	Idler Sprocket	S1290	18	13530-31021
	Chain Tensioner Arm	71064		13559-31020
	Chain Tensioner Primary	91222		13540-31031
	Chain Tensioner L.H. Sec	91077		13560-0P010
	Chain Tensioner R.H. Se	91078		13550-0P010
	① 2 Required			

**SETS - Check Contents (Before Ordering) Starting On Page 397**  
**TBK - Check Contents (Before Ordering) Starting On Page 420**

<b>LEXUS (cont'd)</b>				
Ref	Part No.	Links/Teeth	OEM	
<b>15</b>	<b>3.5L V6 2GRFE 3456cc</b>		<b>2007-2016</b>	
	ES350, RX350			
	Partial Timing Set	C6242S	Includes 3 Chains, Crank Spkt, 3 Guides, Idler Spkt, Tens. Arm, 3 Tensioners	
	Partial Timing Set	① C6242SS	Includes 3 Chains, 3 Guides, Tens. Arm, 3 Tensioners	
	Chain Primary	C1025	170	13506-0P011
	Chain Secondary	② C1026	46	13507-0P010
	Crank	S1261	18	13521-31041
	Chain Guide Upper	② 71062		13562-0P010
	Chain Guide Lower	71063		13561-31021
	Idler Sprocket	S1290	18	13530-31021
	Chain Tensioner Lower	91079		13540-31021
	Chain Tensioner Arm	71064		13559-31020
	Chain Tensioner L.H. Sec	91077		13560-0P010
	Chain Tensioner R.H. Se	91078		13550-0P010
	① Does not include Sprockets			
	② 2 Required			
<b>16</b>	<b>3.5L V6 2GRFXE 3456cc</b>		<b>2010-2015</b>	
	RX450h			
	Partial Timing Set	C6242S	Includes 3 Chains, Crank Spkt, 3 Guides, Idler Spkt, Tens. Arm, 3 Tensioners	
	Partial Timing Set	① C6242SS	Includes 3 Chains, 3 Guides, Tens. Arm, 3 Tensioners	
	Chain Primary	C1025	170	13506-0P011
	Chain Secondary	② C1026	46	13507-0P010
	Crank	S1261	18	13521-31041
	Chain Guide Upper	② 71062		13562-0P010
	Chain Guide Lower	71063		13561-31021
	Idler Sprocket	S1290	18	13530-31021
	Chain Tensioner Lower	91079		13540-31021
	Chain Tensioner Arm	71064		13559-31020
	Chain Tensioner L.H. Sec	91077		13560-0P010
	Chain Tensioner R.H. Se	91078		13550-0P010
	① Does not include Sprockets			
	② 2 Required			
<b>17</b>	<b>4.0L V8 1UZFE 3969cc</b>		<b>1990-1997</b>	
	LS400, SC400			
	Timing Belt	TB-190	209	13568-50010
	Belt Tens. Adjuster Hydra	9489		13540-50030
	Belt Idler Pulley	7259		13503-0F010
	Belt Tensioner Pulley	91098		13505-0F010
<b>18</b>	<b>4.0L V8 1UZFE 3969cc</b>		<b>1998-2000</b>	
	GS400, LS400, SC400			
	Timing Belt	① TB-298	211	13568-59095
	Belt Tens. Adjuster Hydra	9489		13540-50030
	Belt Idler Pulley	7259		13503-0F010
	Belt Tensioner Pulley	91098		13505-0F010
	① Interference Engine			
<b>19</b>	<b>4.3L V8 3UZFE 4293cc</b>		<b>2001-2006</b>	
	LS430			
	Timing Belt	① TB-298	211	13568-59095
	Belt Tens. Adjuster Hydra	9489		13540-50030
	Belt Idler Pulley	7259		13503-0F010
	Belt Tensioner Pulley	91098		13505-0F010
	① Interference Engine			

<b>LEXUS (cont'd)</b>				
Ref	Part No.	Links/Teeth	OEM	
<b>20</b>	<b>4.3L V8 3UZFE 4293cc</b>		<b>2001-2007</b>	
	GS430			
	Timing Belt	① TB-298	211	13568-59095
	Belt Tens. Adjuster Hydra	9489		13540-50030
	Belt Idler Pulley	7259		13503-0F010
	Belt Tensioner Pulley	91098		13505-0F010
	① Interference Engine			
<b>21</b>	<b>4.3L V8 3UZFE 4293cc</b>		<b>2002-2010</b>	
	SC430			
	Timing Belt	① TB-298	211	13568-59095
	Belt Tens. Adjuster Hydra	9489		13540-50030
	Belt Idler Pulley	7259		13503-0F010
	Belt Tensioner Pulley	91098		13505-0F010
	① Interference Engine			
<b>22</b>	<b>4.5L 6 Cyl. 1FZFE 4477cc J</b>		<b>1996-1997</b>	
	LX450			
	Partial Timing Set	C6287S	Includes Cam Spkt, Chain, Crank Spkt, Guide, Tens. Arm, Tensioner	
	Partial Timing Set	① C6287SS		
	Chain Primary	C1055	112	1350666010
	Cam	S1332	40	1352366020
	Crank	S1333	20	1352166020
	Chain Guide Primary	71103		1356166010
	Chain Primary Tensioner	91140		1354066011
	Chain Tensioner Arm	91141		1355966011
	① Does not include Sprockets			
<b>23</b>	<b>4.6L V8 1URFSE 4608cc</b>		<b>2007-2008</b>	
	LS460			
	Partial Timing Set	C6281S	Includes 4 Chains, 2 Crank Spkts, 2 Guides, 2 Tens. Arms, 4 Tensioners	
	Chain Primary	① C1056	106	13506-0S020
	Chain Secondary	① C1026	46	13507-0P010
	Crank Inner	S1283	18	13521-38030
	Crank Outer	S1314	18	13522-38030
	Chain Arm Left	91143		13559-38040
	Chain Arm Right	91142		13559-38030
	Chain Guide Left	71105		13561-38050
	Chain Guide Right	71106		13561-38040
	Chain Tensioner Left	91099		13540-0S021
	Chain Tensioner Right	91100		13540-0S010
	Chain Tensioner Left Sec	91101		13560-0S011
	Chain Tensioner Right Se	91102		13550-0S011
	① 2 Required			

**SETS - Check Contents (Before Ordering) Starting On Page 397**  
**TBK - Check Contents (Before Ordering) Starting On Page 420**

<b>LEXUS (cont'd)</b>			
Ref	Part No.	Links/Teeth	OEM
<b>24</b>	<b>4.6L V8 1URFSE 4608cc</b>		<b>2008-2011</b>
	GS460		
Partial Timing Set C6281S Includes 4 Chains, 2 Crank Spkts, 2 Guides, 2 Tens. Arms, 4 Tensioners			
Chain Primary	① C1056	106	13506-0S020
Chain Secondary	① C1026	46	13507-0P010
Crank Inner	S1283	18	13521-38030
Crank Outer	S1314	18	13522-38030
Chain Arm Left	91143		13559-38040
Chain Arm Right	91142		13559-38030
Chain Guide Left	71105		13561-38050
Chain Guide Right	71106		13561-38040
Chain Tensioner Left	91099		13540-0S021
Chain Tensioner Right	91100		13540-0S010
Chain Tensioner Left Sec	91101		13560-0S011
Chain Tensioner Right Se	91102		13550-0S011
① 2 Required			
<b>25</b>	<b>4.7L V8 2UZFE 4663cc</b>		<b>1998-2007</b>
	LX470		
Timing Belt ① TB-298 211 13568-59095			
Belt Tens. Adjuster Hydra	9489		13540-50030
Belt Idler Pulley	7259		13503-0F010
Belt Tensioner Pulley	91098		13505-0F010
① Interference Engine			
<b>26</b>	<b>4.7L V8 2UZFE 4663cc</b>		<b>2003-2009</b>
	GX470		
Timing Belt ① TB-298 211 13568-59095			
Belt Tens. Adjuster Hydra	9489		13540-50030
Belt Idler Pulley	7259		13503-0F010
Belt Tensioner Pulley	91098		13505-0F010
① Interference Engine			

<b>LEXUS (cont'd)</b>			
Ref	Part No.	Links/Teeth	OEM
<b>27</b>	<b>5.7L V8 3URFE 5663cc</b>		<b>2008-2016</b>
	LX570		
Partial Timing Set C6256S Includes 4 Chains, 2 Crank Spkts, 2 Guides, 2 Tens. Arms, 4 Tensioners			
Partial Timing Set ① C6256SS Includes 4 Chains, 2 Guides, 2 Tens. Arms, 4 Tensioners			
Chain Primary	② C1041	112	13506-0S010
Chain Secondary	② C1026	46	13507-0P010
Crank Inner	S1283	18	13521-38030
Crank Outer	S1314	18	13522-38030
Chain Arm Left	91103		13559-0S021
Chain Arm Right	91104		13559-0S010
Chain Guide Right	71079		13561-0S011
Chain Guide Left	71078		13561-0S021
Chain Tensioner Left	91099		13540-0S021
Chain Tensioner Right	91100		13540-0S010
Chain Tensioner L.H. Sec	91101		13560-0S011
Chain Tensioner R.H. Se	91102		13550-0S011
① Does not include Sprockets			
② 2 Required			

<b>LINCOLN / MERCURY</b>			
Engine/Model	Year	Ref	
1.6L 4 Cyl. 98	1971-1972	1	
1.6L 4 Cyl. 98 2,4,7	1981-1985	2	
1.6L 4 Cyl. 98 5,7	1987-1989	3	
1.6L 4 Cyl. 98 Z DOHC	1991-1994	4	
1.8L 4 Cyl. 110 8 DOHC	1991-1996	5	
1.9L 4 Cyl. 116	1985-1987	6	
1.9L 4 Cyl. 116 To 3/25/91	1991	7	
1.9L 4 Cyl. 116 From 3/25/91	1991	8	
1.9L 4 Cyl. 116 J	1991-1996	9	
2.0L 4 Cyl. 122	1971-1974	10	
2.0L 4 Cyl. 122 Diesel; Mazda Eng.	1984-1987	11	
2.0L 4 Cyl. 121 3 DOHC	1995-1997	12	
2.0L 4 Cyl. 120 P SOHC	1997-1999	13	
2.0L 4 Cyl. 1991cc 3	1998-2002	14	
2.0L 4 Cyl. 1999cc U	2013-2018	15	
2.0L 4 Cyl. 1999cc 9	2013-2018	16	
2.3L 4 Cyl. 140 Y	1975-1979	17	
2.3L 4 Cyl. 140 A	1980-1986	18	
2.3L 4 Cyl. 140 W	1984-1986	19	
2.3L 4 Cyl. 140 R,S, X	1984-1994	20	
2.3L 4 Cyl. Z, H	2005-2006	21	
2.3L 4 Cyl. Z To 12/3/06	2006	22	
2.3L 4 Cyl. Z 4WD	2007-2008	23	
2.3L 4 Cyl. 140 Z From 12/3/06	2007-2009	24	
2.4L 6 Cyl. 144	1960-1963	25	
2.4L 6 Cyl. 146 Diesel	1984-1985	26	
2.5L 4 Cyl. 2488cc A, 3	2009-2011	27	
2.5L 4 Cyl. 2488cc 3	2011-2012	28	
2.5L V6 2544cc 155 L DOHC	1995-2000	29	
2.5L V6 2497cc L Duratec DOHC; 24 V.	2001-2002	30	
2.6L V6 159	1972-1973	31	
2.7L V6 164 P	2016-2018	32	
2.7L V6 164 P	2017-2019	33	
2.7L V6 164 P	2019	34	
2.8L 6 Cyl. 170	1961-1972	35	
2.8L V6 171	1974-1979	36	
3.0L V6 183 U OHV	1986-1998	37	
3.0L V6 183 U	1992-1994	38	
3.0L V6 183 W SOHC	1993	39	
3.0L V6 183 W, 1 SOHC	1994-1998	40	
3.0L V6 183 S DOHC	1996-2000	41	
3.0L V6 183 U OHV	1999-2004	42	

**SETS - Check Contents (Before Ordering) Starting On Page 397**  
**TBK - Check Contents (Before Ordering) Starting On Page 420**

## LINCOLN / MERCURY (cont'd)

Engine/Model	Year	Ref
3.0L V6 181 S	2001-2005	43
3.0L V6 183 S Duratec DOHC; 24 Valv..	2001-2005	44
3.0L V6 183 Duratec DOHC; 24 Valve	2005-2008	45
3.0L V6 183 1 Duratec DOHC; 24 Valv..	2006	46
3.0L V6 183 1 Duratec DOHC; 24 Valv..	2006-2009	47
3.0L V6 183 G Duratec DOHC; 24 Valv..	2009-2011	48
3.0L V6 183 G Duratec DOHC; 24 Valv..	2010-2011	49
3.0L V6 181 C	2017-2019	50
3.3L 6 Cyl. 200 B, X, T	1963-1983	51
3.3L V6 3275cc	1999-2002	52
3.5L V6 213 T, C To 7/12/2010	2007-2010	53
3.5L V6 213 W	2008-2009	54
3.5L V6 213 T	2011-2012	55
3.5L V6 213 C, T	2011-2016	56
3.5L V6 213 T	2015-2017	57
3.6L V8 221	1962-1963	58
3.7L 6 Cyl. 223	1961-1962	59
3.7L V6 R To 7/12/2010	2010	60
3.7L V6 227 R Duratec	2010	61
3.7L V6 227 R Duratec	2011-2012	62
3.7L V6 K	2011-2016	63
3.7L V6 K	2013-2015	64
3.8L V6 232 3,4,C,R OHV	1982-1987	65
3.8L V6 232 4,R	1990-1997	66
3.9L V8 239 100 H.P.	1939-1940	67
3.9L V8 239 100 H.P.	1946-1948	68
3.9L V8 242 A DOHC	2002-2006	69
3.9L V8 242 A From 5-14-01 DOHC	2002-2006	70
4.0L V6 245 E, K AWD	1998-2010	71
4.0L V6 245 E, K SOHC, 2WD	1998-2010	72
4.1L 6 Cyl. 250	1969-1972	73
4.1L 6 Cyl. 250	1973-1977	74
4.1L 6 Cyl. 250	1978-1980	75
4.2L V6 256	2004-2007	76
4.2L V8 255 110 H.P.	1949-1953	77
4.2L V8 256	1954	78
4.2L V8 255 D	1980-1982	79
4.3L V8 260	1962-1965	80
4.6L V8 281 W SOHC	1991-1992	81
4.6L V8 281 W SOHC	1993	82
4.6L V8 281 V DOHC	1993-1995	83
4.6L V8 281 W SOHC	1994-1995	84
4.6L V8 281 V DOHC	1996-1997	85
4.6L V8 281 W, 6 SOHC	1996-1999	86
4.6L V8 281 W SOHC	1996-2000	87
4.6L V8 281 V DOHC	1998-2000	88
4.6L V8 281 W SOHC; To 10-02	2000-2001	89
4.6L V8 281 W SOHC; To 10-02	2001	90
4.6L V8 281 V DOHC	2001-2002	91
4.6L V8 281 W SOHC From 11-02	2002-2005	92
4.6L V8 281 V, W SOHC	2002-2010	93
4.6L V8 281 V, W SOHC From 11-02	2002-2011	94
4.6L V8 281 DOHC	2003-2004	95
4.6L V8 281 H DOHC	2003-2005	96
4.6L V8 281 8 SOHC	2006-2010	97
4.7L V8 289 STD	1963-1964	98
4.7L V8 289 STD; Late	1965	99
4.7L V8 289 STD	1966-1968	100
4.8L V8 292	1955-1962	101
5.0L V8 302	1968-1971	102
5.0L V8 302 STD; Late	1972	103
5.0L V8 302 STD	1973-1988	104
5.0L V8 302 HO	1980-1983	105
5.0L V8 302 HO	1984-1988	106
5.0L V8 302 Roller Type Chain	1989-1993	107
5.0L V8 302 Roller Type Chain	1997-2001	108
5.0L V8 302 P Silent Type Chain, From..	1997-2001	109

## LINCOLN / MERCURY (cont'd)

Engine/Model	Year	Ref
5.1L V8 312	1956-1957	110
5.4L V8 330 L SOHC	1998-1999	111
5.4L V8 330 A Cam Sprockets Integrat..	1999-2000	112
5.4L V8 330 A, R DOHC; 4 Valve, Cam..	2001-2002	113
5.4L V8 330 R DOHC; 4 Valve, Cam S..	2003-2004	114
5.4L V8 330 5 SOHC	2005-2014	115
5.8L V8 351W	1969-1971	116
5.8L V8 351C H Cleveland	1970-1972	117
5.8L V8 351W Windsor Late 1972 STD..	1972	118
5.8L V8 351C H,Q Cleveland, Clevelan..	1973-1974	119
5.8L V8 351W Windsor STD	1973-1976	120
5.8L V8 351C H	1973-1979	121
5.8L V8 351W Windsor STD	1977-1988	122
5.8L V8 351W HO - Roller Type Chain; ..	1980-1984	123
5.8L V8 351W HO - Roller Type Chain; ..	1986	124
6.3L V8 383	1958-1960	125
6.4L V8 390	1961-1962	126
6.4L V8 390	1963	127
6.4L V8 390	1964-1971	128
6.6L V8 400	1971-1972	129
6.6L V8 400	1973-1979	130
6.7L V8 406	1961-1962	131
6.7L V8 406	1963	132
6.7L V8 410	1966-1967	133
7.0L V8 430	1958-1960	134
7.0L V8 430 430 CID	1961-1965	135
7.0L V8 427	1963	136
7.0L V8 427 427 CID	1964-1968	137
7.0L V8 428	1966-1970	138
7.0L V8 429 STD	1968-1971	139
7.0L V8 429 STD	1972-1973	140
7.0L V8 429 Special	1973-1974	141
7.5L V8 460	1968-1971	142
7.5L V8 460 Police	1972-1974	143
7.5L V8 460 STD	1972-1978	144
7.5L V8 460 Police	1975-1976	145
7.5L V8 460 Police	1977-1978	146
7.6L V8 462	1968	147

Ref	Part No.	Links/Teeth	OEM
<b>1</b>	<b>1.6L 4 Cyl. 98</b>		<b>1971-1972</b>
	Chain	C-172	46 D0RY6268A
	Crank	S-423	17 D0RY6306A
<b>2</b>	<b>1.6L 4 Cyl. 98 2,4,7</b>		<b>1981-1985</b>
	Timing Belt Kit	TBK-067	
	Includes Tensioner, Timing Belt		
	Timing Belt	TB-067	97 E3FZ6268A
	Crank	S-419	19 E2FZ6306A
	Washer	① 7050	E1FZ6K297B
	Belt Tensioner	9114	E5FZ6K254A
	① ORDER SEPARATELY-NOT IN KIT		
<b>3</b>	<b>1.6L 4 Cyl. 98 5,7</b>		<b>1987-1989</b>
	Timing Belt Kit	TBK-141	
	Includes Tensioner, Timing Belt		
	Timing Belt	TB-141	107 E7GZ6268C
	Belt Tensioner	9164	E9GZ6K254A
<b>4</b>	<b>1.6L 4 Cyl. 98 Z DOHC</b>		<b>1991-1994</b>
	Timing Belt Kit	TBK-179	
	Includes Idler, Tensioner, Timing Belt		
	Timing Belt	TB-179	145 E9JY6268A
	Belt Idler	7214	E9JY6M250A
	Belt Tensioner	9213	E9JY6K254A

SETS - Check Contents (Before Ordering) Starting On Page 397

TBK - Check Contents (Before Ordering) Starting On Page 420

<b>LINCOLN / MERCURY (cont'd)</b>			
Ref	Part No.	Links/Teeth	OEM
<b>5</b>	<b>1.8L 4 Cyl. 110 8 DOHC</b>		<b>1991-1996</b>
	Tracer		
	Timing Belt Kit	TBK-179	
	Includes Idler, Tensioner, Timing Belt		
	Timing Belt	TB-179	145 E9JY6268A
	Belt Idler	7214	E9JY6M250A
	Belt Tensioner	9213	E9JY6K254A
<b>6</b>	<b>1.9L 4 Cyl. 116</b>		<b>1985-1987</b>
	Timing Belt Kit	TBK-067	
	Includes Tensioner, Timing Belt		
	Timing Belt	TB-067	97 E3FZ6268A
	Cam	S-638	38 E8FZ6256A
	Crank	S-419	19 E2FZ6306A
	Washer	① 7050	E1FZ6K297B
	Belt Tensioner	9114	E5FZ6K254A
	① ORDER SEPARATELY-NOT IN KIT		
<b>7</b>	<b>1.9L 4 Cyl. 116 To 3/25/91</b>		<b>1991</b>
	Timing Belt Kit	TBK-067	
	Includes Tensioner, Timing Belt		
	Timing Belt	TB-067	97 E3FZ6268A
	Cam	S-638	38 E8FZ6256A
	Crank	S-419	19 E2FZ6306A
	Washer	① 7050	E1FZ6K297B
	Belt Tensioner	9114	E5FZ6K254A
	① ORDER SEPARATELY-NOT IN KIT		
<b>8</b>	<b>1.9L 4 Cyl. 116 From 3/25/91</b>		<b>1991</b>
	Timing Belt Kit	TBK-194	
	Includes Tensioner, Timing Belt		
	Timing Belt	TB-194	97 F1CZ6268A
	Washer	① 7050	E1FZ6K297B
	Belt Tensioner	9350	F0CZ6K254A
	① ORDER SEPARATELY-NOT IN KIT		
<b>9</b>	<b>1.9L 4 Cyl. 116 J</b>		<b>1991-1996</b>
	Tracer		
	Timing Belt Kit	TBK-194	
	Includes Tensioner, Timing Belt		
	Timing Belt	TB-194	97 F1CZ6268A
	Washer	① 7050	E1FZ6K297B
	Belt Tensioner	9350	F0CZ6K254A
	① ORDER SEPARATELY-NOT IN KIT		
<b>10</b>	<b>2.0L 4 Cyl. 122</b>		<b>1971-1974</b>
	Timing Belt	TB-013	122 D1FZ6268A
	Cam	① S-424	38 D1FZ6256A
	Belt Tensioner	9010	D1FZ6K254B
	① Can be used for either. Note proper mounting to cam or auxiliary		
<b>11</b>	<b>2.0L 4 Cyl. 122 Diesel; Mazda Eng.</b>		<b>1984-1987</b>
	Timing Belt Front	TB-103	148 E43Z6268B
	Timing Belt Rear	TB-102	78 E43Z6268C
	Belt Tensioner Front	9120	E43Z6K254B
	Belt Tensioner Rear	9119	E43Z6K254C

<b>LINCOLN / MERCURY (cont'd)</b>			
Ref	Part No.	Links/Teeth	OEM
<b>12</b>	<b>2.0L 4 Cyl. 121 3 DOHC</b>		<b>1995-1997</b>
	Timing Belt Kit	TBK-258	
	Includes Tensioner, Timing Belt		
	Timing Belt	TB-258	131 F5RZ6268A
	Belt Idler Left	① 9409	F5RZ6M250A
	Belt Idler Right	② 9410	F5RZ6M250B
	Belt Tensioner	9390	F5RZ6K254A
	① 60mm-ORDER SEPARATELY-NOT IN KIT		
	② 49mm - ORDER SEPARATELY-NOT IN KIT		
<b>13</b>	<b>2.0L 4 Cyl. 120 P SOHC</b>		<b>1997-1999</b>
	Tracer		
	Timing Belt Kit	TBK-283-1	
	Includes Tensioner, Timing Belt		
	Timing Belt	TB-283	99 F7CZ6268AA
	Washer	① 7050	E1FZ6K297B
	Belt Tensioner	9475	2M5Z6K254AA
	① ORDER SEPARATELY-NOT IN KIT		
<b>14</b>	<b>2.0L 4 Cyl. 1991cc 3</b>		<b>1998-2002</b>
	Cougar, Mystique		
	Timing Belt Kit	① TBK-294A	
	Includes 2 Idlers, Tensioner, Timing Belt		
	Timing Belt	TB-294	129 F8CZ6268AA
	Belt Idler Upper	9476	F8CZ6M250AA
	Belt Idler Lower	② 9477	XS4Z6M250BA
	Belt Idler Lower	① 9478	YS7Z6M250BA
	Belt Tensioner	9479	F8CZ6K254AA
	① From 3/29/99		
	② To 3/28/99		
<b>15</b>	<b>2.0L 4 Cyl. 1999cc U</b>		<b>2013-2018</b>
	MKZ		
	Partial Timing Set	C6350S	
	Includes Bal. Shaft Spkt, Cam Spkt, 2 Chains, Crank Spkt, Guide, Tens. Arm, 2 Tensioners		
	Partial Timing Set	① C6350SS	
	Includes 2 Chains, Guide, Tens. Arm, 2 Tensioners		
	Partial Timing Set	② C6350TS	
	Includes Cam Spkt, Chain, Crank Spkt, Guide, Tens. Arm, Tensioner		
	Bal Shaft Set	③ C6350PS	
	Includes Bal. Shaft Spkt, Chain, Tensioner		
	Chain Bal. Shaft	C-718F	52 6M8Z-6A895-B
	Chain Primary	C1000	134 1S7Z-6268-BC
	Cam Exhaust	S-898T	38 1S7Z-6256-AA
	Crank	S-891	19 1S7Z-6306-CF
	Chain Arm	71012	1S7Z-6K255-AE
	Bal. Shaft Spkt.	S1311	19 8E5Z-6652-A
	Chain Guide Primary	71040	1S7Z-6K297-BF
	Chain Tensioner Bal. Sha	9523	8E5Z-6K254-A
	Chain Tensioner Primary	9454	CJ5Z-6K254-B
	① Does not include Sprockets		
	② Does not contain any Balance Shaft Parts		
	③ Balance Shaft parts only		

**SETS - Check Contents (Before Ordering) Starting On Page 397**  
**TBK - Check Contents (Before Ordering) Starting On Page 420**



<b>LINCOLN / MERCURY (cont'd)</b>				
Ref	Part No.	Links/Teeth	OEM	
<b>16</b>	<b>2.0L 4 Cyl. 1999cc 9</b>		<b>2013-2018</b>	
	MKZ			
	Partial Timing Set	C6351S	Includes Bal. Shaft Spkt, 2 Chains, Crank Spkt, Guide, Tens. Arm, 2 Tensioners	
	Partial Timing Set	① C6351SS	Includes 2 Chains, Guide, Tens. Arm, 2 Tensioners	
	Partial Timing Set	② C6351TS	Includes Chain, Crank Spkt, Guide, Tens. Arm, Tensioner	
	Bal Shaft Set	③ C6351PS	Includes Bal. Shaft Spkt, Chain, Tensioner	
	Chain Bal. Shaft	C1120	52	CM5Z-6A895-A
	Chain Primary	C1119	138	CJ5Z-6268-A
	Crank	S1400	20/21	CJ5Z-6306-C
	Chain Arm	91248		CJ5Z-6K255-A
	Bal. Shaft Spkt.	S1399	19	CM5Z-6652-B
	Chain Guide Primary	71190		CJ5Z-6K297-A
	Chain Tensioner Bal. Sha	91247		CJ5Z-6K254-A
	Chain Tensioner Primary	9454		CJ5Z-6K254-B
	①	Does not include Sprockets		
	②	Does not contain any Balance Shaft Parts		
	③	Balance Shaft parts only		
<b>17</b>	<b>2.3L 4 Cyl. 140 Y</b>		<b>1975-1979</b>	
	Timing Belt Kit	TBK-014	Includes Tensioner, Timing Belt	
	Timing Belt	TB-014	129	E5ZZ6268A
	Cam	S-446	38	D4FZ6256A
	Crank	S-447	19	E9TZ6306A
	Belt Tensioner	9011		D4FZ6K254A
<b>18</b>	<b>2.3L 4 Cyl. 140 A</b>		<b>1980-1986</b>	
	Timing Belt Kit	TBK-014	Includes Tensioner, Timing Belt	
	Timing Belt	TB-014	129	E5ZZ6268A
	Cam	S-446	38	D4FZ6256A
	Crank	S-447	19	E9TZ6306A
	Belt Tensioner	9011		D4FZ6K254A
<b>19</b>	<b>2.3L 4 Cyl. 140 W</b>		<b>1984-1986</b>	
	Cougar			
	Timing Belt Kit	TBK-014	Includes Tensioner, Timing Belt	
	Timing Belt	TB-014	129	E5ZZ6268A
	Belt Tensioner	9011		D4FZ6K254A
<b>20</b>	<b>2.3L 4 Cyl. 140 R,S, X</b>		<b>1984-1994</b>	
	Complete Timing Set	C6069S	Includes Cam Spkt, Chain, Crank Spkt, Tensioner	
	Timing Set, 3 pc.	3052	Includes Cam Spkt, Chain, Crank Spkt	
	Chain	C-505	46	E43Z6268A
	Cam	S-618	36	E43Z6256A
	Crank	S-617	18	E43Z6306A
	Chain Tensioner	9127		E43Z6K254A

Set does not include Sprockets

<b>LINCOLN / MERCURY (cont'd)</b>				
Ref	Part No.	Links/Teeth	OEM	
<b>21</b>	<b>2.3L 4 Cyl. Z, H</b>		<b>2005-2006</b>	
	Mariner			
	Complete Timing Set	C6155S	Includes 2 Cam Spkts, 2 Chains, Crank Spkt, 2 Guides, Oil Pump Spkt, Tens. Arm, 2 Tensioners	
	Partial Timing Set	C6155SS	Includes 2 Chains, 2 Guides, Tens. Arm, 2 Tensioners	
	Chain Oil Pump	C-706F	54	1S7Z6A895AA
	Chain Primary	C-705F	138	1L5Z6268AA
	Cam Intake Left	S1312	38	6S4Z6256AA
	Cam Exhaust Right	S-898T	38	1S7Z6256AA
	Crank	S-891	19	1S7Z6306DA
	Chain Guide	7451		6M8Z6K297BA
	Chain Guide Oil Pump	7449		1S7Z6M256CA
	Chain Tens. Adjuster Hyd	9454		CJ5Z6K254B
	Oil Pump Spkt.	S-893	24	1S7Z6652AA
	Chain Tensioner Oil Pum	9452C		1S7Z6K254CA
	Chain Tensioner Arm	9550		6M8Z6K255AA
<b>22</b>	<b>2.3L 4 Cyl. Z To 12/3/06</b>		<b>2006</b>	
	Milan			
	Partial Timing Set	C6158S	Includes Cam Spkt, 2 Chains, Crank Spkt, 2 Guides, Oil Pump Spkt, Tens. Arm, 2 Tensioners	
	Partial Timing Set	① C6158SS	Includes 2 Chains, 2 Guides, Tens. Arm, 2 Tensioners	
	Chain Oil Pump	C-716F	68	3L8Z6A895AA
	Chain Primary	C-715F	174	3L8Z6268AA
	Cam Primary	S-906T	50	3L8Z6256AA
	Crank	S-899	25	3L8Z6306AA
	Chain Guide	7451		6M8Z6K297BA
	Chain Guide Oil Pump	7524		3M4Z6M256AA
	Chain Tens. Adjuster Hyd	9454		CJ5Z6K254B
	Oil Pump Spkt.	S-903	30	3L8Z6652AA
	Chain Tensioner Oil Pum	9523		8E5Z6K254A
	Chain Tensioner Arm	9519		3L8Z6K255AA
	①	Does not include Sprockets		

**SETS - Check Contents (Before Ordering) Starting On Page 397**  
**TBK - Check Contents (Before Ordering) Starting On Page 420**

## LINCOLN / MERCURY (cont'd)

Ref	Part No.	Links/Teeth	OEM
<b>23</b>	<b>2.3L 4 Cyl. Z 4WD</b>		<b>2007-2008</b>
Mariner			
Complete Timing Set C6157S Includes 2 Cam Spkts, 2 Chains, Crank Spkt, 2 Guides, Oil Pump Spkt, Tens. Arm, 2 Tensioners			
Partial Timing Set ① C6157SS Includes 2 Chains, 2 Guides, Tens. Arm, 2 Tensioners			
Chain Oil Pump	C-716F	68	3L8Z6A895AA
Chain Primary	C-715F	174	3L8Z6268AA
Cam Primary	② S-906T	50	3L8Z6256AA
Crank	S-899	25	3L8Z6306AA
Chain Guide	7451		6M8Z6K297BA
Chain Guide Oil Pump	7522		3L8Z6M256AA
Chain Tens. Adjuster Hyd	9454		CJ5Z6K254B
Oil Pump Spkt.	S-903	30	3L8Z6652AA
Chain Tensioner Oil Pum	9521		3L8Z6K254AA
Chain Tensioner Arm	9550		6M8Z6K255A
① Does not include Sprockets			
② 2 Required			
<b>24</b>	<b>2.3L 4 Cyl. 140 Z From 12/3/06</b>		<b>2007-2009</b>
Milan			
Partial Timing Set C6199S Includes Cam Spkt, 2 Chains, Crank Spkt, 2 Guides, Oil Pump Spkt, Tens. Arm, 2 Tensioners			
Partial Timing Set ① C6199SS Includes 2 Chains, 2 Guides, Tens. Arm, 2 Tensioners			
Chain Oil Pump	C-718F	52	6M8Z6A895BA
Chain Primary	C-705F	138	1L5Z6268AA
Cam Primary	S-898T	38	1S7Z6256AA
Crank	S-891	19	1S7Z6306DA
Chain Guide	7451		6M8Z6K297BA
Chain Guide Oil Pump	7524		3M4Z6M256AA
Chain Tens. Adjuster Hyd	9454		CJ5Z6K254B
Oil Pump Spkt.	S1311	19	8E5Z6652A
Tensioner Oil Pump Mec	9523		8E5Z6K254A
Chain Tensioner Arm	9550		6M8Z6K255A
① Does not include Sprockets			
<b>25</b>	<b>2.4L 6 Cyl. 144</b>		<b>1960-1963</b>
Timing Set, 3 pc. 3026 Includes Cam Spkt, Chain, Crank Spkt			
Chain	C-351	50	C0DZ6268A
Cam	S-308	38	D8BZ6256B
Crank	S-397	19	C0DZ6306A
<b>26</b>	<b>2.4L 6 Cyl. 146 Diesel</b>		<b>1984-1985</b>
Timing Belt	TB-105	138	E45Y6268A

## LINCOLN / MERCURY (cont'd)

Ref	Part No.	Links/Teeth	OEM
<b>27</b>	<b>2.5L 4 Cyl. 2488cc A, 3</b>		<b>2009-2011</b>
Mariner, Milan			
Partial Timing Set C6333TS Includes Cam Spkt, Chain, Crank Spkt, Guide, Tens. Arm, Tensioner			
Partial Timing Set ① C6333TSS Includes Chain, Guide, Tens. Arm, Tensioner			
Oil Pump Drive Set ② C6333PS Includes Chain, Oil Pump Spkt, Tensioner			
Chain Oil Pump	C-718F	52	6M8Z-6A895-B
Chain Primary	C-705F	138	1L5Z-6268-AA
Cam Exhaust	S-898T	38	1S7Z-6256-AA
Crank	S-891	19	1S7Z-6306-DA
Chain Arm	9550		6M8Z-6K255-A
Chain Guide	7451		6M8Z-6K297-B
Oil Pump Spkt.	S1311	19	8E5Z-6652-A
Chain Tensioner	9454		CJ5Z-6K254-B
Chain Tensioner Oil Pum	9523		8E5Z-6K254-A
① Does not include Sprockets			
② Oil Pump Drive Parts Only			
<b>28</b>	<b>2.5L 4 Cyl. 2488cc 3</b>		<b>2011-2012</b>
MKZ			
Partial Timing Set C6333TS Includes Cam Spkt, Chain, Crank Spkt, Guide, Tens. Arm, Tensioner			
Partial Timing Set ① C6333TSS Includes Chain, Guide, Tens. Arm, Tensioner			
Oil Pump Drive Set ② C6333PS Includes Chain, Oil Pump Spkt, Tensioner			
Chain Oil Pump	C-718F	52	6M8Z-6A895-B
Chain Primary	C-705F	138	1L5Z-6268-AA
Cam Exhaust	S-898T	38	1S7Z-6256-AA
Crank	S-891	19	1S7Z-6306-DA
Chain Arm	9550		6M8Z-6K255-A
Chain Guide	7451		6M8Z-6K297-B
Oil Pump Spkt.	S1311	19	8E5Z-6652-A
Chain Tensioner	9454		CJ5Z-6K254-B
Chain Tensioner Oil Pum	9523		8E5Z-6K254-A
① Does not include Sprockets			
② Oil Pump Drive Parts Only			
<b>29</b>	<b>2.5L V6 2544cc 155 L DOHC</b>		<b>1995-2000</b>
Cougar, Mystique			
Partial Timing Set C6087S Includes 2 Chains, Crank Spkt, 2 Guides, 2 Tens. Arms, 2 Tensioners			
Chain	① C-392	122	F6DZ6268CA
Crank	S-833	18/18	F8RZ6306AA
Chain Arm	① 9408		F6RZ6L253BA
Chain Guide Left	7409		F8RZ6K297AA
Chain Guide Right	7410		F8RZ6K297BA
Chain Tens. Adjuster Hyd	① 9406		F6DZ6L266BA
① 2 Required			

SETS - Check Contents (Before Ordering) Starting On Page 397  
 TBK - Check Contents (Before Ordering) Starting On Page 420

<b>LINCOLN / MERCURY (cont'd)</b>			
Ref	Part No.	Links/Teeth	OEM
<b>30</b>	<b>2.5L V6 Duratec 2497cc L DOHC; 24 Valve</b>		<b>2001-2002</b>
	Cougar		
Partial Timing Set C6172S Includes 2 Chains, Crank Spkt, 2 Guides, 2 Tens. Arms, 2 Tensioners			
Chain	① C-708F	144	YF1Z6268AA
Crank	S-883	21	1S7Z6306CA
Chain Guide Left	7411		1S7Z6K297AA
Chain Guide Right	7412		1S7Z6K297BA
Chain Tens. Adjuster Hyd	① 9414		YF1Z6L266BA
Chain Tensioner Arm	① 9413		4L8Z6K255AA
	① 2 Required		
<b>31</b>	<b>2.6L V6 159</b>		<b>1972-1973</b>
Matched Set 2762SA 68/34 D2RY6306A			
<b>32</b>	<b>2.7L V6 164 P</b>		<b>2016-2018</b>
	MKX		
Partial Timing Set C6325S Includes 3 Chains, 2 Crank Spkts, 3 Guides, Oil Pump Spkt, 2 Tens. Arms, 3 Tensioners			
Partial Timing Set ① C6325SS Includes 3 Chains, 3 Guides, 2 Tens. Arms, 3 Tensioners			
Partial Timing Set ② C6325TS Includes 2 Chains, 2 Crank Spkts, 2 Guides, 2 Tens. Arms, 2 Tensioners			
Partial Timing Set ③ C6325TSS Includes 2 Chains, 2 Guides, 2 Tens. Arms, 2 Tensioners			
Oil Pump Drive Set ④ C6325PS Includes Chain, Guide, Oil Pump Spkt, Tensioner			
Chain	⑤ C1099	134	JT4Z-6268-A
Chain Oil Pump	C1100	54	FT4Z-6A895-A
Crank Inner	S1383	19/19	FT4Z-6306-B
Crank Outer	S1384	19	FT4Z-6306-A
Chain Arm	⑤ 91225		FT4Z-6K255-A
Chain Guide Left	71160		FT4Z-6B274-A
Chain Guide Right	71159		FT4Z-6B274-C
Chain Guide Oil Pump	71161		FT4Z-6M256-A
Oil Pump Spkt.	S1385	19	FT4Z-6652-A
Chain Tensioner Oil Pum	91226		FT4Z-6K254-A
Chain Tensioner Left	91223		FT4Z-6L266-A
Chain Tensioner Right	91224		FT4Z-6L266-B
	① Does not include Sprockets		
	② Does not include oil pump drive parts		
	③ Does not include any oil pump drive parts or sprockets		
	④ Oil Pump Drive Parts Only		
	⑤ 2 Required		

<b>LINCOLN / MERCURY (cont'd)</b>			
Ref	Part No.	Links/Teeth	OEM
<b>33</b>	<b>2.7L V6 164 P</b>		<b>2017-2019</b>
	Continental		
Partial Timing Set C6325S Includes 3 Chains, 2 Crank Spkts, 3 Guides, Oil Pump Spkt, 2 Tens. Arms, 3 Tensioners			
Partial Timing Set ① C6325SS Includes 3 Chains, 3 Guides, 2 Tens. Arms, 3 Tensioners			
Oil Pump Drive Set ② C6325PS Includes Chain, Guide, Oil Pump Spkt, Tensioner			
Timing Set ③ C6325TS Includes 2 Chains, 2 Crank Spkts, 2 Guides, 2 Tens. Arms, 2 Tensioners			
Timing Set ④ C6325TSS Includes 2 Chains, 2 Guides, 2 Tens. Arms, 2 Tensioners			
Chain	⑤ C1099	134	JT4Z-6268-A
Chain Oil Pump	C1100	54	FT4Z-6A895-A
Crank Inner	S1383	19/19	FT4Z-6306-B
Crank Outer	S1384	19	FT4Z-6306-A
Chain Arm	⑤ 91225		FT4Z-6K255-A
Chain Guide Left	71160		FT4Z-6B274-A
Chain Guide Right	71159		FT4Z-6B274-C
Chain Guide Oil Pump	71161		FT4Z-6M256-A
Oil Pump Spkt.	S1385	19	FT4Z-6652-A
Chain Tensioner Oil Pum	91226		FT4Z-6K254-A
Chain Tensioner Left	91223		FT4Z-6L266-A
Chain Tensioner Right	91224		FT4Z-6L266-B
	① Does not include Sprockets		
	② Oil Pump Drive Parts Only		
	③ Does not include oil pump drive parts		
	④ Does not include Sprockets or oil pump drive parts		
	⑤ 2 Required		

**SETS - Check Contents (Before Ordering) Starting On Page 397**  
**TBK - Check Contents (Before Ordering) Starting On Page 420**

<b>LINCOLN / MERCURY (cont'd)</b>			
Ref	Part No.	Links/Teeth	OEM
<b>34</b>	<b>2.7L V6 164 P</b>		<b>2019</b>
Nautilus			
Partial Timing Set	C6325S		
Includes 3 Chains, 2 Crank Spkts, 3 Guides, Oil Pump Spkt, 2 Tens. Arms, 3 Tensioners			
Partial Timing Set	① C6325SS		
Includes 3 Chains, 3 Guides, 2 Tens. Arms, 3 Tensioners			
Partial Timing Set	② C6325TS		
Includes 2 Chains, 2 Crank Spkts, 2 Guides, 2 Tens. Arms, 2 Tensioners			
Partial Timing Set	③ C6325TSS		
Includes 2 Chains, 2 Guides, 2 Tens. Arms, 2 Tensioners			
Oil Pump Drive Set	④ C6325PS		
Includes Chain, Guide, Oil Pump Spkt, Tensioner			
Chain	⑤ C1099	134	JT4Z-6268-A
Chain Oil Pump	C1100	54	FT4Z-6A895-A
Crank Inner	S1383	19/19	FT4Z-6306-B
Crank Outer	S1384	19	FT4Z-6306-A
Chain Arm	⑤ 91225		FT4Z-6K255-A
Chain Guide Left	71160		FT4Z-6B274-A
Chain Guide Right	71159		FT4Z-6B274-C
Chain Guide Oil Pump	71161		FT4Z-6M256-A
Oil Pump Spkt.	S1385	19	FT4Z-6652-A
Chain Tensioner Oil Pum	91226		FT4Z-6K254-A
Chain Tensioner Left	91223		FT4Z-6L266-A
Chain Tensioner Right	91224		FT4Z-6L266-B
① Does not include Sprockets			
② Does not include oil pump drive parts			
③ Does not include any oil pump drive parts or sprockets			
④ Oil Pump Drive Parts Only			
⑤ 2 Required			
<b>35</b>	<b>2.8L 6 Cyl. 170</b>		<b>1961-1972</b>
Timing Set, 3 pc.	3026		
Includes Cam Spkt, Chain, Crank Spkt			
Chain	C-351	50	C0DZ6268A
Cam	S-308	38	D8BZ6256B
Crank	S-397	19	C0DZ6306A
<b>36</b>	<b>2.8L V6 171</b>		<b>1974-1979</b>
Matched Set	2760SA	68/34	D4ZZ6306A
<b>37</b>	<b>3.0L V6 183 U OHV</b>		<b>1986-1998</b>
Sable			
Timing Set, 3 pc.	3061		
Includes Cam Spkt, Chain, Crank Spkt			
Chain	C-374	62	E6DZ6268A
Cam	S-636	38	E6DZ6256A
Crank	S-649	19	E6DZ6306A
<b>38</b>	<b>3.0L V6 183 U</b>		<b>1992-1994</b>
Topaz			
Timing Set, 3 pc.	① 3061		
Includes Cam Spkt, Chain, Crank Spkt			
Chain	C-374	62	E6DZ6268A
Cam	S-636	38	E6DZ6256A
Crank	① S-649	19	E6DZ6306A
Crank	② S-749	19	F23Z6306A
① w/A.T.			
② w/M.T.			

<b>LINCOLN / MERCURY (cont'd)</b>			
Ref	Part No.	Links/Teeth	OEM
<b>39</b>	<b>3.0L V6 183 W SOHC</b>		<b>1993</b>
Villager			
Timing Belt Kit	TBK-104		
Includes Tensioner, Timing Belt			
Timing Belt	① TB-104	133	F3XY6268A
Belt Tensioner	9124		F4X6K254AA
① 1993 w/Square tooth sprockets			
<b>40</b>	<b>3.0L V6 183 W, 1 SOHC</b>		<b>1994-1998</b>
Villager			
Timing Belt Kit	TBK-249		
Includes Tensioner, Timing Belt			
Timing Belt	① TB-249	133	F4XY6268A
Belt Tensioner	9124		F4X6K254AA
① w/Round tooth sprockets			
<b>41</b>	<b>3.0L V6 183 S DOHC</b>		<b>1996-2000</b>
Complete Timing Set	C6087S		
Includes 2 Chains, Crank Spkt, 2 Guides, 2 Tens. Arms, 2 Tensioners			
Chain	① C-392	122	F6DZ6268CA
Crank	S-833	18/18	F8RZ6306AA
Chain Arm	① 9408		F6RZ6L253BA
Chain Guide Left	7409		F8RZ6K297AA
Chain Guide Right	7410		F8RZ6K297BA
Chain Tens. Adjuster Hyd	① 9406		F6DZ6L266BA
① 2 Required			
<b>42</b>	<b>3.0L V6 183 U OHV</b>		<b>1999-2004</b>
Timing Set, 3 pc.	3138		
Includes Cam Spkt, Chain, Crank Spkt			
Chain	C-396	62	YF1Z6268BA
Cam	S-856	38	YZ1Z6256AA
Crank	S-859	19	YF1Z6306BA
<b>43</b>	<b>3.0L V6 181 S</b>		<b>2001-2005</b>
LS			
Partial Timing Set	C6172S		
Includes 2 Chains, Crank Spkt, 2 Guides, 2 Tens. Arms, 2 Tensioners			
Chain	① C-708F	144	YF1Z6268AA
Crank	S-883	21	1S7Z6306CA
Chain Guide Left	7411		1S7Z6K297AA
Chain Guide Right	7412		1S7Z6K297BA
Chain Tens. Adjuster Hyd	① 9414		YF1Z6L266BA
Chain Tensioner Arm	① 9413		4L8Z6K255AA
① 2 Required			
<b>44</b>	<b>3.0L V6 Duratec 183 S DOHC; 24 Valve</b>		<b>2001-2005</b>
Sable			
Partial Timing Set	C6172S		
Includes 2 Chains, Crank Spkt, 2 Guides, 2 Tens. Arms, 2 Tensioners			
Chain	① C-708F	144	YF1Z6268AA
Crank	S-883	21	1S7Z6306CA
Chain Guide Left	7411		1S7Z6K297AA
Chain Guide Right	7412		1S7Z6K297BA
Chain Tens. Adjuster Hyd	① 9414		YF1Z6L266BA
Chain Tensioner Arm	① 9413		4L8Z6K255AA
① 2 Required			

**SETS - Check Contents (Before Ordering) Starting On Page 397**  
**TBK - Check Contents (Before Ordering) Starting On Page 420**

<b>LINCOLN / MERCURY (cont'd)</b>				
Ref	Part No.	Links/Teeth	OEM	
<b>45</b>	<b>3.0L V6 Duratec 183 DOHC; 24 Valve</b>		<b>2005-2008</b>	
Mariner, Montego				
Partial Timing Set C6172S Includes 2 Chains, Crank Spkt, 2 Guides, 2 Tens. Arms, 2 Tensioners				
Chain	① C-708F	144	YF1Z6268AA	
Crank	S-883	21	1S7Z6306CA	
Chain Guide Left	7411		1S7Z6K297BA	
Chain Guide Right	7412		1S7Z6K297BA	
Chain Tens. Adjuster Hyd	① 9414		YF1Z6L266BA	
Chain Tensioner Arm	① 9413		4L8Z6K255AA	
① 2 Required				
<b>46</b>	<b>3.0L V6 Duratec 183 1 DOHC; 24 Valve</b>		<b>2006</b>	
Zephyr				
Partial Timing Set C6235S Includes 2 Chains, Crank Spkt, 2 Guides, 2 Tens. Arms, 2 Tensioners				
Chain	① C-708F	144	YF1Z6268AA	
Crank	S-883	21	1S7Z6306CA	
Chain Guide	① 71051			
Chain Tens. Adjuster Hyd	① 9414		YF1Z6L266BA	
Chain Tensioner Arm	① 9413		4L8Z6K255AA	
① 2 Required				
<b>47</b>	<b>3.0L V6 Duratec 183 1 DOHC; 24 Valve</b>		<b>2006-2009</b>	
Milan				
Partial Timing Set C6235S Includes 2 Chains, Crank Spkt, 2 Guides, 2 Tens. Arms, 2 Tensioners				
Chain	① C-708F	144	YF1Z6268AA	
Crank	S-883	21	1S7Z6306CA	
Chain Guide	① 71051			
Chain Tens. Adjuster Hyd	① 9414		YF1Z6L266BA	
Chain Tensioner Arm	① 9413		4L8Z6K255AA	
① 2 Required				
<b>48</b>	<b>3.0L V6 Duratec 183 G DOHC; 24 Valve</b>		<b>2009-2011</b>	
Mariner				
Partial Timing Set C6273S Includes 2 Chains, Crank Spkt, 2 Guides, 2 Tens. Arms, 2 Tensioners				
Partial Timing Set ① C6273SS Includes 2 Chains, 2 Guides, 2 Tens. Arms, 2 Tensioners				
Chain	② C-708F	144	9L8Z6268B	
Crank	S1357	21/21	9L8Z6306a	
Chain Guide Left	71113		9L8Z6B274A	
Chain Guide Right	71114		9L8Z6M256B	
Chain Tensioner	② 91155		9L8Z6L266A	
Chain Tensioner Arm	② 91156		9L8Z6K255A	
① Does not include Sprockets ② 2 Required				

<b>LINCOLN / MERCURY (cont'd)</b>				
Ref	Part No.	Links/Teeth	OEM	
<b>49</b>	<b>3.0L V6 Duratec 183 G DOHC; 24 Valve</b>		<b>2010-2011</b>	
Milan				
Partial Timing Set C6273S Includes 2 Chains, Crank Spkt, 2 Guides, 2 Tens. Arms, 2 Tensioners				
Partial Timing Set ① C6273SS Includes 2 Chains, 2 Guides, 2 Tens. Arms, 2 Tensioners				
Chain	② C-708F	144	9L8Z6268B	
Crank	S1357	21/21	9L8Z6306A	
Chain Guide Left	71113		9L8Z6B274A	
Chain Guide Right	71114		9L8Z6M256B	
Chain Tensioner	② 91155		9L8Z6L266A	
Chain Tensioner Arm	② 91156		9L8Z6K255A	
① Does not include Sprockets ② 2 Required				
<b>50</b>	<b>3.0L V6 181 C</b>		<b>2017-2019</b>	
Continental, MKZ				
Partial Timing Set C6325S Includes 3 Chains, 2 Crank Spkts, 3 Guides, Oil Pump Spkt, 2 Tens. Arms, 3 Tensioners				
Partial Timing Set ① C6325SS Includes 3 Chains, 3 Guides, 2 Tens. Arms, 3 Tensioners				
Partial Timing Set ② C6325TS Includes 2 Chains, 2 Crank Spkts, 2 Guides, 2 Tens. Arms, 2 Tensioners				
Partial Timing Set ③ C6325TSS Includes 2 Chains, 2 Guides, 2 Tens. Arms, 2 Tensioners				
Oil Pump Drive Set ④ C6325PS Includes Chain, Guide, Oil Pump Spkt, Tensioner				
Chain	⑤ C1099	134	JT4Z-6268-A	
Chain Oil Pump	C1100	54	FT4Z-6A895-A	
Crank Inner	S1383	19/19	FT4Z-6306-B	
Crank Outer	S1384	19	FT4Z-6306-A	
Chain Arm	⑤ 91225		FT4Z-6K255-A	
Chain Guide Left	71160		FT4Z-6B274-A	
Chain Guide Right	71159		FT4Z-6B274-C	
Chain Guide Oil Pump	71161		FT4Z-6M256-A	
Oil Pump Spkt.	S1385	19	FT4Z-6652-A	
Chain Tensioner Oil Pum	91226		FT4Z-6K254-A	
Chain Tensioner Left	91223		FT4Z-6L266-A	
Chain Tensioner Right	91224		FT4Z-6L266-B	
① Does not include Sprockets ② Does not include oil pump drive parts ③ Does not include any oil pump drive parts or sprockets ④ Oil Pump Drive Parts Only ⑤ 2 Required				
<b>51</b>	<b>3.3L 6 Cyl. 200 B, X, T</b>		<b>1963-1983</b>	
Timing Set, 3 pc. 3026 Includes Cam Spkt, Chain, Crank Spkt				
Chain	C-351	50	C0DZ6268A	
Cam	S-308	38	D8BZ6256B	
Crank	S-397	19	C0DZ6306A	
<b>52</b>	<b>3.3L V6 3275cc</b>		<b>1999-2002</b>	
Villager				
Timing Belt Kit TBK-249 Includes Tensioner, Timing Belt				
Timing Belt	TB-249	133	F4XY6268A	
Belt Tensioner	9124		F4XY6K254AA	

**SETS - Check Contents (Before Ordering) Starting On Page 397**  
**TBK - Check Contents (Before Ordering) Starting On Page 420**

<b>LINCOLN / MERCURY (cont'd)</b>				
Ref	Part No.	Links/Teeth	OEM	
<b>53</b>	<b>3.5L V6 213 T, C To 7/12/2010</b>		<b>2007-2010</b>	
	MKX, MKZ, MKS, MKT			
	Partial Timing Set	C6255S	Includes 2 Cam Spkts, 3 Chains, Crank Spkt, 3 Guides, Tens. Arm, 3 Tensioners	
	Partial Timing Set	① C6255SS	Includes 3 Chains, 3 Guides, Tens. Arm, 3 Tensioners	
	Chain Primary	C1033	202	7T4Z6268A
	Chain Secondary	② C1034	50	7T4Z6268CA
	Cam Secondary	② S1306	25	7T4Z6256A
	Crank	S1281	23	7T4Z6306A
	Chain Arm	91093		7T4Z6K255AA
	Chain Guide Left	71077		7T4Z6K297AA
	Chain Guide Right	71076		9T4Z6M256A
	Chain Guide Lower	71075		7T4Z6B274A
	Chain Tensioner	91094		7T4Z6K254B
	Chain Tensioner L.H. Sec	91096		7T4Z6K254BA
	Chain Tensioner R.H. Se	91095		7T4Z6K254AA
	① Does not include Sprockets			
	② 2 Required			
<b>54</b>	<b>3.5L V6 213 W</b>		<b>2008-2009</b>	
	Sable			
	Partial Timing Set	C6255S	Includes 2 Cam Spkts, 3 Chains, Crank Spkt, 3 Guides, Tens. Arm, 3 Tensioners	
	Partial Timing Set	① C6255SS	Includes 3 Chains, 3 Guides, Tens. Arm, 3 Tensioners	
	Chain Primary	C1033	202	7T4Z6268A
	Chain Secondary	② C1034	50	7T4Z6268CA
	Cam Secondary	② S1306	25	7T4Z6256A
	Crank	S1281	23	7T4Z6306A
	Chain Arm	91093		7T4Z6K255AA
	Chain Guide Left	71077		7T4Z6K297AA
	Chain Guide Right	71076		9T4Z6M256A
	Chain Guide Lower	71075		7T4Z6B274A
	Chain Tensioner	91094		7T4Z6K254B
	Chain Tensioner L.H. Sec	91096		7T4Z6K254BA
	Chain Tensioner R.H. Se	91095		7T4Z6K254AA
	① Does not include Sprockets			
	② 2 Required			

<b>LINCOLN / MERCURY (cont'd)</b>				
Ref	Part No.	Links/Teeth	OEM	
<b>55</b>	<b>3.5L V6 213 T</b>		<b>2011-2012</b>	
	MKT			
	Partial Timing Set	C6362S	Includes 3 Chains, Crank Spkt, 3 Guides, Tens. Arm, 3 Tensioners	
	Chain	C1047	254	AT4Z6268C
	Chain Secondary	① C1034	50	7T4Z6268CA
	Crank	S1324	29	AT4Z6306A
	Chain Arm Right	91262		BA5Z-6K255-A
	Chain Guide Left	91154		BA5Z6B274A
	Chain Guide Right	71111		BA5Z6M256A
	Chain Guide Upper Left	71112		BA5Z6K297B
	Chain Tensioner Primary	91169		AT4Z-6L266-A
	Chain Tensioner L.H. Sec	91096		7T4Z6K254BA
	Chain Tensioner R.H. Se	91095		7T4Z6K254AA
	① 2 Required			
<b>56</b>	<b>3.5L V6 213 C, T</b>		<b>2011-2016</b>	
	MKS, MKT, MKZ			
	Partial Timing Set	C6272S	Includes 3 Chains, Crank Spkt, 3 Guides, Tens. Arm, 3 Tensioners	
	Partial Timing Set	① C6272SS	Includes 3 Chains, 2 Guides, 2 Tens. Arms, 3 Tensioners	
	Chain	C1047	254	AT4Z6268C
	Chain Secondary	② C1034	50	7T4Z6268CA
	Crank	S1324	29	AT4Z6306A
	Chain Arm Right	91262		BA5Z-6L255-A
	Chain Guide Left	91154		BA5Z6B274A
	Chain Guide Right	71111		BA5Z6M256A
	Chain Guide Upper Left	71112		BA5Z6K297B
	Chain Tensioner Primary	91124		BA5Z6L266B
	Chain Tensioner L.H. Sec	91096		7T4Z6K254BA
	Chain Tensioner R.H. Se	91095		7T4Z6K254AA
	① Does not include Sprockets			
	② 2 Required			
<b>57</b>	<b>3.5L V6 213 T</b>		<b>2015-2017</b>	
	Navigator			
	Partial Timing Set	C6361S	Includes 3 Chains, Crank Spkt, 3 Guides, Tens. Arm, 3 Tensioners	
	Chain Primary	C1047	254	AT4Z-6268-C
	Chain Secondary	① C1048	50	AT4Z-6306-A
	Crank	S1324	29	AT4Z-6306-A
	Chain Arm Right	91263		BL3Z-6K255-A
	Chain Guide Upper Left	71092		AT4Z-6K297-B
	Chain Guide Upper Right	71110		JL3Z-6K297-A
	Chain Guide Lower Prima	91127		AT4Z-6B274-A
	Chain Tensioner Primary	91124		BA5Z-6L266-B
	Chain Tensioner Second	① 91125		AT4Z-6K254-A
	① 2 Required			
<b>58</b>	<b>3.6L V8 221</b>		<b>1962-1963</b>	
	Timing Set, 3 pc.	3032	Includes Cam Spkt, Chain, Crank Spkt	
	Chain	C-356	58	C2OZ6268A
	Cam	S-326	42	C3OZ6256C
	Crank	S-327	21	C2OZ6306A
	HP Set Dbl Roller 250	08-1111		

**SETS - Check Contents (Before Ordering) Starting On Page 397**  
**TBK - Check Contents (Before Ordering) Starting On Page 420**

<b>LINCOLN / MERCURY (cont'd)</b>				
Ref	Part No.	Links/Teeth	OEM	
<b>59</b>	<b>3.7L 6 Cyl. 223</b>		<b>1961-1962</b>	
Timing Set, 3 pc. 3031 Includes Cam Spkt, Chain, Crank Spkt				
Chain	C-354	56	EAA6268B	
Cam	S-249	42	EAA6256A	
Crank	S-250	21	B8A6306B	
<b>60</b>	<b>3.7L V6 R To 7/12/2010</b>		<b>2010</b>	
MKS, MKT				
Partial Timing Set C6255S Includes 2 Cam Spkts, 3 Chains, Crank Spkt, 3 Guides, Tens. Arm, 3 Tensioners				
Partial Timing Set ① C6255SS Includes 3 Chains, 3 Guides, Tens. Arm, 3 Tensioners				
Chain Primary	C1033	202	7T4Z6268A	
Chain Secondary	② C1034	50	7T4Z6268CA	
Cam Secondary	② S1306	25	7T4Z6256A	
Crank	S1281	23	7T4Z6306A	
Chain Arm	91093		7T4Z6K255AA	
Chain Guide Left	71077		7T4Z6K297AA	
Chain Guide Right	71076		9T4Z6M256A	
Chain Guide Lower	71075		7T4Z6B274A	
Chain Tensioner	91094		7T4Z6K254B	
Chain Tensioner L.H. Sec	91096		7T4Z6K254BA	
Chain Tensioner R.H. Se	91095		7T4Z6K254AA	
① Does not include Sprockets				
② 2 Required				
<b>61</b>	<b>3.7L V6 Duratec 227 R</b>		<b>2010</b>	
MKS				
Partial Timing Set C6255S Includes 2 Cam Spkts, 3 Chains, Crank Spkt, 3 Guides, Tens. Arm, 3 Tensioners				
Partial Timing Set ① C6255SS Includes 3 Chains, 3 Guides, Tens. Arm, 3 Tensioners				
Chain Primary	C1033	202	7T4Z6268A	
Chain Secondary	② C1034	50	7T4Z6268CA	
Cam Secondary	② S1306	25	7T4Z6256A	
Crank	S1281	23	7T4Z6306A	
Chain Arm	91093		7T4Z6K255AA	
Chain Guide Left	71077		7T4Z6K297AA	
Chain Guide Right	71076		9T4Z6M256A	
Chain Guide Lower	71075		7T4Z6B274A	
Chain Tensioner	91094		7T4Z6K254B	
Chain Tensioner L.H. Sec	91096		7T4Z6K254BA	
Chain Tensioner R.H. Se	91095		7T4Z6K254AA	
① Does not include Sprockets				
② 2 Required				

<b>LINCOLN / MERCURY (cont'd)</b>				
Ref	Part No.	Links/Teeth	OEM	
<b>62</b>	<b>3.7L V6 Duratec 227 R</b>		<b>2011-2012</b>	
MKS				
Complete Timing Set C6288S Includes 2 Cam Spkts, 3 Chains, Crank Spkt, 3 Guides, Tens. Arm, 3 Tensioners				
Partial Timing Set ① C6288SS Includes 3 Chains, 3 Guides, Tens. Arm, 3 Tensioners				
Chain	C1047	254	AT4Z6268C	
Chain Secondary	② C1034	50	7T4Z6268CA	
Cam	② S1306	25	7T4Z6256A	
Crank	S1324	29	AT4Z6306A	
Chain Arm Right	91262		BA5Z-6K255-A	
Chain Guide Left	91154		BA5Z6B274A	
Chain Guide Right	71111		BA5Z6M256A	
Chain Guide Upper Left	71112		BA5Z6K297B	
Chain Tensioner Primary	91094		7T4Z6K254B	
Chain Tensioner L.H. Sec	91096		7T4Z6K254BA	
Chain Tensioner R.H. Se	91095		7T4Z6K254AA	
① Does not include Sprockets				
② 2 Required				
<b>63</b>	<b>3.7L V6 K</b>		<b>2011-2016</b>	
MKS, MKX, MKZ				
Partial Timing Set C6267S Includes 3 Chains, Crank Spkt, 3 Guides, Tens. Arm, 3 Tensioners				
Partial Timing Set ① C6267SS Includes 3 Chains, 3 Guides, Tens. Arm, 3 Tensioners				
Chain Primary	C1047	254	AT4Z6268C	
Chain Secondary	② C1048	50	AT4Z6268A	
Crank	S1324	29	AT4Z6306A	
Arm Right	91126		AT4Z6K255A	
Chain Guide Left	71092		AT4Z6K297B	
Chain Guide Right	71091		AT4Z6K297A	
Chain Guide Lower Prima	91127		AT4Z6B274A	
Chain Tensioner Primary	91169		AT4Z6L266A	
Chain Tensioner Second	② 91125		AT4Z6K254A	
① Does not include Sprockets				
② 2 Required				
<b>64</b>	<b>3.7L V6 K</b>		<b>2013-2015</b>	
MKT				
Partial Timing Set C6363S Includes 3 Chains, Crank Spkt, 3 Guides, Tens. Arm, 3 Tensioners				
Chain Primary	C1047	254	AT4Z6268C	
Chain Secondary	① C1048	50	AT4Z6268A	
Crank	S1324	29	AT4Z6306A	
Arm Right	91126		AT4Z6K255A	
Chain Guide Left	71092		AT4Z6K297B	
Chain Guide Right	71091		AT4Z6K297A	
Chain Guide Lower Prima	91127		AT4Z6B274A	
Chain Tensioner Primary	91124		BA5Z-6L266-B	
Chain Tensioner Second	① 91125		AT4Z6K254A	
① 2 Required				

**SETS - Check Contents (Before Ordering) Starting On Page 397**  
**TBK - Check Contents (Before Ordering) Starting On Page 420**

## LINCOLN / MERCURY (cont'd)

Ref	Part No.	Links/Teeth	OEM
<b>65</b>	<b>3.8L V6 232 3,4,C,R OHV</b>		<b>1982-1987</b>
Timing Set, 3 pc. 3051 Includes Cam Spkt, Chain, Crank Spkt			
Chain	C-365	60	E2DZ6268A
Cam	S-542	42	E2DZ6256A
Crank	S-539	21	E9DZ6306B
Chain Cam Button	7159		E3DZ6B271A
Chain Tensioner	9323		XF2Z6K254BA
<b>66</b>	<b>3.8L V6 232 4,R</b>		<b>1990-1997</b>
Complete Timing Set C6227S Includes Cam Spkt, Chain, Crank Spkt, Tensioner			
Timing Set, 3 pc. 3100 Includes Cam Spkt, Chain, Crank Spkt			
Chain	C-376	60	E9DZ6268C
Cam	S-700	42	E8DZ6256A
Crank	S-539	21	E9DZ6306B
Chain Tensioner	9323		XF2Z6K254BA
<b>67</b>	<b>3.9L V8 239 100 H.P.</b>		<b>1939-1940</b>
Crank	2704	22	486306A
<b>68</b>	<b>3.9L V8 239 100 H.P.</b>		<b>1946-1948</b>
Crank	2704	22	486306A
<b>69</b>	<b>3.9L V8 242 A DOHC LS</b>		<b>2002-2006</b>
Partial Timing Set C6237S Includes 4 Chains, Crank Spkt, 2 Guides, 2 Tens. Arms, 4 Tensioners			
Partial Timing Set ① C6237SS Includes 4 Chains, 2 Guides, 2 Tens. Arms, 4 Tensioners			
Chain Primary	② C1016	160	2W9Z6268AA
Chain Secondary	② C1017	44	2W9Z6268BA
Crank	S1243	29/29	2W9Z6306AA
Chain Primary Guide	② 71048		2W9Z6K297AB
Chain Tensioner Arm	② 71047		2W9Z6L253AA
Chain Tensioner Primary	② 91057		2W9Z6L266AA
Chain Tensioner L.H. Sec	91058		2W9Z6K254CA
Chain Tensioner R.H. Se	91059		2W9Z6K254BA
① Does not include Sprockets			
② 2 Required			
<b>70</b>	<b>3.9L V8 From 5-14-01 242 A DOHC LS</b>		<b>2002-2006</b>
Partial Timing Set C6220S Includes 2 Cam Spkts, 4 Chains, Crank Spkt, 2 Guides, 2 Tens. Arms, 4 Tensioners			
Chain Primary	① C1016	160	2W9Z6268AA
Chain Secondary	① C1017	44	2W9Z6268BA
Cam Exhaust	① S1260	23	2W4Z6256AA
Crank	S1243	29/29	2W9Z6306AA
Chain Primary Guide	① 71048		2W9Z6K297AB
Chain Tensioner Arm	① 71047		2W9Z6L253AA
Chain Tensioner Primary	① 91057		2W9Z6L266AA
Chain Tensioner L.H. Sec	91058		2W9Z6K254CA
Chain Tensioner R.H. Se	91059		2W9Z6K254BA
① 2 Required			

## LINCOLN / MERCURY (cont'd)

Ref	Part No.	Links/Teeth	OEM
<b>71</b>	<b>4.0L V6 245 E, K AWD</b>		<b>1998-2010</b>
Cologne, Germany, Mountaineer			
Complete Timing Set ① C6135SMBB Includes 2 Chains, 2 Chain Cassettes, Crank Spkt, 2 Guides, Jackshaft Spkt, Plug, 4 Tensioners			
Complete Timing Set ② C6137SMBB Includes Chain, 2 Chain Cassettes, Crank Spkt, Guide, Jackshaft Spkt, Plug, 3 Tensioners			
Partial Timing Set ③ C6135SBB Includes 2 Chains, 2 Chain Cassettes, 2 Guides, Plug, 4 Tensioners			
Partial Timing Set ④ C6135SS Includes 4 Chains, 4 Guides, Plug, 4 Tensioners			
Partial Timing Set ⑤ C6136SBB Includes Chain, 2 Chain Cassettes, Guide, Plug, 2 Tensioners			
Partial Timing Set ⑥ C6137SBB Includes Chain, 2 Chain Cassettes, Guide, Plug, 3 Tensioners			
Partial Timing Set ④ C6137SS Includes 3 Chains, 3 Guides, Plug, 3 Tensioners			
Partial Timing Set C6152SBB Includes 2 Chain Cassettes, Plug, 2 Tensioners			
Rear Jackshaft Plug	8253		F77Z6026AB
Bal Shaft Set	C6151S		
Includes Chain, Guide, Tensioner			
Chain Bal. Shaft	C-701F	62	F77Z6268BC
Chain Primary	C-398F	62	F77Z6268AB
Chain Secondary	⑥ C-399F	78	
Crank Outer	S1279	20	2L2Z6306AA
Chain Guide	⑦ 8443RH		
Chain Guide	⑧ 8444LH		
Chain Primary Guide	8440		2L2Z6K297AA
Chain Guide Bal. Shaft	8436		F77Z 6K297BC
Jackshaft Sprocket	S1264	32	2U3Z6M264AA
Chain Tensioner Bal. Sha	8442		1L2Z6L266AA
Chain Primary Tensioner	8441		YL2Z6M271AD
Chain Tensioner Left	8438		XU3Z 6K254AA
Chain Tensioner Right	8437		XU3Z 6K254BA
Cassette Front Left	⑨ 8444		7L2Z6M289AA
Cassette Rear Right	⑨ 8443		4L2Z6M290AA
① Includes all timing components and Balance Shaft Set.			
② Does not contain any Balance Shaft Parts			
③ Includes Balance Shaft Set and all timing components except crank and jackshaft sprockets.			
④ Does not include Sprockets			
⑤ Inc. Balance Shaft Chain, Balance Shaft Guide, 2 Chain Cassettes, 2 Tensioners, and 2 Washers.			
⑥ Included in Left and Right Cassette.			
⑦ Included in Right Cassette.			
⑧ Included in Left Cassette.			
⑨ Inc. Chain, 2 Sprockets, Guide			

**SETS - Check Contents (Before Ordering) Starting On Page 397**  
**TBK - Check Contents (Before Ordering) Starting On Page 420**



<b>LINCOLN / MERCURY (cont'd)</b>			
Ref	Part No.	Links/Teeth	OEM
<b>72</b>	<b>4.0L V6 245 E, K SOHC, 2WD</b>		<b>1998-2010</b>
Cologne, Germany, Mountaineer			
Complete Timing Set C6137SPBB Includes Chain, 2 Chain Cassettes, Crank Spkt, Guide, Jackshaft Spkt, Plug, 3 Tensioners			
Partial Timing Set C6137SBB Includes Chain, 2 Chain Cassettes, Guide, Plug, 3 Tensioners			
Partial Timing Set ① C6137SS Includes 3 Chains, 3 Guides, Plug, 3 Tensioners			
Partial Timing Set C6152SBB Includes 2 Chain Cassettes, Plug, 2 Tensioners			
Rear Jackshaft Plug 8253 F77Z6026AB			
Chain Primary C-398F 62 F77Z6268AB			
Chain Secondary ② C-399F 78			
Crank Outer S1267 20 2L2Z6306BA			
Chain Guide ③ 8443RH			
Chain Guide ④ 8444LH			
Chain Primary Guide 8440 2L2Z6K297AA			
Jackshaft Sprocket S1264 32 2U3Z6M264AA			
Chain Primary Tensioner 8441 YL2Z6M271AD			
Chain Tensioner Left 8438 XU3Z 6K254AA			
Chain Tensioner Right 8437 XU3Z 6K254BA			
Cassette Front Left ⑤ 8444 7L2Z6M289AA			
Cassette Rear Right ⑤ 8443 4L2Z6M290AA			
① Does not include Sprockets			
② Included in Left and Right Cassette.			
③ Included in Right Cassette.			
④ Included in Left Cassette.			
⑤ Inc. Chain, 2 Sprockets, Guide			
<b>73</b>	<b>4.1L 6 Cyl. 250</b>		<b>1969-1972</b>
Timing Set, 3 pc. 3083 Includes Cam Spkt, Chain, Crank Spkt			
Chain C-354 56 C9DZ6268A			
Cam S-414 42 C9DZ6256A			
Crank S-415 21 C9DZ6306A			
<b>74</b>	<b>4.1L 6 Cyl. 250</b>		<b>1973-1977</b>
Timing Set, 3 pc. 3016 Includes Cam Spkt, Chain, Crank Spkt			
Chain C-354 56 C9DZ6268A			
Cam S-442 42 D3DZ6256A			
Crank S-415 21 C9DZ6306A			
<b>75</b>	<b>4.1L 6 Cyl. 250</b>		<b>1978-1980</b>
Timing Set, 3 pc. 3015 Includes Cam Spkt, Chain, Crank Spkt			
Chain C-366 56 D7DZ6268A			
Cam S-502 42 D7DZ6256A			
Crank S-507 21 D7DZ6306A			
<b>76</b>	<b>4.2L V6 256</b>		<b>2004-2007</b>
Monterey			
Complete Timing Set C6227S Includes Cam Spkt, Chain, Crank Spkt, Tensioner			
Timing Set, 3 pc. 3100 Includes Cam Spkt, Chain, Crank Spkt			
Chain C-376 60 E9DZ6268C			
Cam S-700 42 E8DZ6256A			
Crank S-539 21 F4SZ6306A			
Chain Tensioner 9323 XF2Z6K254BA			

<b>LINCOLN / MERCURY (cont'd)</b>			
Ref	Part No.	Links/Teeth	OEM
<b>77</b>	<b>4.2L V8 255 110 H.P.</b>		<b>1949-1953</b>
Cam Aluminum 2702 44 8BA6256A			
Crank 2701 22 8BA6306A			
Gear Set Aluminum 2727S 44/22			
<b>78</b>	<b>4.2L V8 256</b>		<b>1954</b>
Timing Set, 3 pc. 3031 Includes Cam Spkt, Chain, Crank Spkt			
Chain C-354 56 EAA6268B			
Cam S-249 42 EAA6256A			
Crank S-250 21 B8A6306B			
<b>79</b>	<b>4.2L V8 255 D</b>		<b>1980-1982</b>
Timing Set, 3 pc. ① 3004 Includes Cam Spkt, Chain, Crank Spkt			
Timing Set, 3 pc. Nylon ① 73004N Includes Cam Spkt, Chain, Crank Spkt			
Chain C-358 58 C3OZ6268A			
Cam Iron ① S-430T 42 D3AZ6256B			
Cam Nylon ① S-430N 42			
Crank ② S-431 21 D5OZ6306A			
HP Set Dbl Roller 200 08-3057-3			
HP Set Dbl Roller 222 08-2251			
HP Set Dbl Roller 250 08-1138			
HP Set Billet Steel 250 08-2023T-9			
HP Set Gear Drive 08-5420			
HP Set Gear Drive Quiet 08-5420Q			
HP Set Adjustable Cam 08-4751			
① Spacer cast into Sprocket Hub. For older engines, discard separate cam shaft spacer.			
② Oil Slinger Not Required			
<b>80</b>	<b>4.3L V8 260</b>		<b>1962-1965</b>
Timing Set, 3 pc. 3032 Includes Cam Spkt, Chain, Crank Spkt			
Chain C-356 58 C2OZ6268A			
Cam S-326 42 C3OZ6256C			
Crank S-327 21 C2OZ6306A			
HP Set Dbl Roller 250 08-1111			

**SETS - Check Contents (Before Ordering) Starting On Page 397**  
**TBK - Check Contents (Before Ordering) Starting On Page 420**

## LINCOLN / MERCURY (cont'd)

Ref	Part No.	Links/Teeth	OEM
<b>81</b>	<b>4.6L V8 281 W SOHC</b>		<b>1991-1992</b>
Town Car, Grand Marquis			
Complete Timing Set 0185S Includes 2 Cam Spkts, 2 Chains, 2 Crank Spkts, 2 Guides, 2 Tensioners			
Chain	① C-185	116	F3AZ6268A
Cam Left	S-736	42	F1AZ6256A
Cam Right	S-740	42	F1AZ6256B
Crank	① S-751	21	F1AZ6306A
Chain Arm Left	② 9341		1L2Z6L253AA
Chain Arm Right	③ 9340		1L2Z6L253BA
Chain Guide Left	7320		F3AZ6K297B
Chain Guide Right	7319		F3AZ6K297A
Chain Tensioner w/ArmL	④ 9317		
Chain Tensioner w/ArmRi	⑤ 9318		
① 2 Required			
② Included in Kit 9318			
③ Included in Kit 9317			
④ Consists of F6AZ6L266AA, F5AZ6C275AA, 1L2Z6L253AA			
⑤ Consists of F6AZ6L266BA, F5AZ6C275AA, 1L2Z6L253BA			

<b>82</b>	<b>4.6L V8 281 W SOHC</b>		<b>1993</b>
Town Car, Grand Marquis			

Complete Timing Set 0185SA Includes 2 Cam Spkts, 2 Chains, 2 Crank Spkts, 2 Guides, 2 Spacers, 2 Tensioners			
Chain	① C-185	116	F3AZ6268A
Cam Left	S-760	42	F3AZ6256C
Cam Right	S-762	42	F3AZ6256D
Cam Spacer	① S-802S		F3AZ6256A
Crank	① S-791	21	F3AZ6306B
Chain Guide Left	7320		F3AZ6K297B
Chain Guide Right	7319		F3AZ6K297A
Chain Tensioner w/ArmL	② 9321		F3AZ6L253A
Chain Tensioner w/ArmRi	③ 9322		F3AZ6L253B
① 2 Required			
② Consists of F5AZ6L266AA, F5AZ6C275AA, 1L2Z6L253AA			
③ Consists of F5AZ6L266BA, F5AZ6C275AA, 1L2Z6L253AA			

## LINCOLN / MERCURY (cont'd)

Ref	Part No.	Links/Teeth	OEM
<b>83</b>	<b>4.6L V8 281 V DOHC</b>		<b>1993-1995</b>
Continental, Mark VIII			
Complete Timing Set C6146S Includes 2 Adapter Plates, 6 Cam Spkts, 4 Chains, Crank Spkt, 2 Guides, 2 Spacers, 2 Tens. Arms, 4 Tensioners			
Chain Primary	① C-387	116	F3LY6268A
Chain Secondary	① C-189	44	F3LY6268B
Cam Left	S-764	42	F3AZ6256A
Cam Right	S-766	42	F3AZ6256B
Cam Secondary	② S-790	20	F3LY6256A
Cam Spacer	① S-803S		F3LY6265A
Crank	S-843	21/21	XL3Z6306BA
Chain Adaptor Plate	① 7275		F5AZ6C275AA
Chain Arm Left	③ 7393		1R3Z6L253AA
Chain Arm Right	③ 7394		1R3Z6L253BA
Chain Guide Left	7391		F3LY6K297A
Chain Guide Right	7636		1R3Z6M256AA
Chain Tensioner L.H. Pri	9371		F5AZ6L266AA
Chain Tensioner R.H. Pri	9372		F5AZ6L266BA
Chain Tensioner L.H. Sec	9404		F7LZ6K254BA
Chain Tensioner R.H. Se	9405		F7LZ6K254AA
① 2 Required			
② 4 Required			
③ Need Ford Dowel Fasteners YR3Z6K282AA			

<b>84</b>	<b>4.6L V8 281 W SOHC</b>		<b>1994-1995</b>
Cougar, Grand Marquis, Town Car			

Complete Timing Set 0387S Includes 2 Cam Spkts, 2 Chains, Crank Spkt, 2 Guides, 2 Spacers, 2 Tensioners			
Chain Primary	① C-387	116	F3LY6268A
Cam Left	S-764	42	F8AZ6256BA
Cam Right	S-766	42	F8AZ6256AA
Cam Spacer	① S-802S		F3AZ6256A
Crank	S-843	21/21	F3AZ6306A
Chain Guide Left	7320		F3AZ6K297B
Chain Guide Right	7319		F3AZ6K297A
Chain Tensioner w/ArmL	② 9321		F3AZ6L253A
Chain Tensioner w/ArmRi	③ 9322		F3AZ6L253B
① 2 Required			
② Consists of F5AZ6L266AA, F5AZ6C275AA, 1L2Z6L253AA			
③ Consists of F5AZ6L266BA, F5AZ6C275AA, 1L2Z6L253AA			

**SETS - Check Contents (Before Ordering) Starting On Page 397**  
**TBK - Check Contents (Before Ordering) Starting On Page 420**

<b>LINCOLN / MERCURY (cont'd)</b>			
Ref	Part No.	Links/Teeth	OEM
<b>85</b>	<b>4.6L V8 281 V DOHC</b>		<b>1996-1997</b>
Continental, Mark VIII			
Complete Timing Set C6147S Includes 6 Cam Spkts, 4 Chains, Crank Spkt, 2 Guides, 2 Spacers, 2 Tens. Arms, 4 Tensioners			
Chain Primary	① C-387	116	F3LY6268A
Chain Secondary	① C-189	44	F3LY6268B
Cam Left	S-764	42	F3AZ6256A
Cam Right	S-766	42	F3AZ6256B
Cam Secondary	② S-790	20	F3LY6256A
Cam Spacer	① S-803S		F3LY6265A
Crank	S-843	21/21	XL3Z6306BA
Chain Arm Left	③ 7393		1R3Z6L253AA
Chain Arm Right	③ 7394		1R3Z6L253BA
Chain Guide Left	7391		F3LY6K297A
Chain Guide Right	7636		1R3Z6M256AA
Chain Tensioner L.H. Pri	9338		F6AZ6L266CA
Chain Tensioner R.H. Pri	9339		F6AZ6L266DA
Chain Tensioner L.H. Sec	9404		F7LZ6K254BA
Chain Tensioner R.H. Se	9405		F7LZ6K254AA
① 2 Required			
② 4 Required			
③ Need Ford Dowel Fasteners YR3Z6K282AA			
<b>86</b>	<b>4.6L V8 281 W, 6 SOHC</b>		<b>1996-1999</b>
Grand Marquis, Cougar			
Complete Timing Set C6089S Includes 2 Cam Spkts, 2 Chains, Crank Spkt, 2 Guides, 2 Spacers, 2 Tens. Arms, 2 Tensioners			
Partial Timing Set ① C6089SS Includes 2 Chains, 2 Guides, 2 Tens. Arms, 2 Tensioners			
Chain Primary	② C-387	116	F3LY6268A
Cam Left	S-764	42	F8AZ6256BA
Cam Right	S-766	42	F8AZ6256AA
Cam Spacer	② S-802S		F3AZ6265A
Crank	S-843	21/21	XL3Z6306BA
Chain Arm Left	9341		1L2Z6L253AA
Chain Arm Right	9340		1L2Z6L253BA
Chain Guide Left	7320		F3AZ6K297B
Chain Guide Right	7319		F3AZ6K297A
Chain Tensioner L.H. Pri	9338		F6AZ6L266CA
Chain Tensioner R.H. Pri	9339		F6AZ6L266DA
Specialty Performance Ki	08-7089		
HP Set Adjustable Cam	08-4764		
① Does not include Sprockets			
② 2 Required			

<b>LINCOLN / MERCURY (cont'd)</b>			
Ref	Part No.	Links/Teeth	OEM
<b>87</b>	<b>4.6L V8 281 W SOHC</b>		<b>1996-2000</b>
Town Car			
Complete Timing Set C6089S Includes 2 Cam Spkts, 2 Chains, Crank Spkt, 2 Guides, 2 Spacers, 2 Tens. Arms, 2 Tensioners			
Partial Timing Set ① C6089SS Includes 2 Chains, 2 Guides, 2 Tens. Arms, 2 Tensioners			
Chain Primary	② C-387	116	F3LY6268A
Cam Left	S-764	42	F8AZ6256BA
Cam Right	S-766	42	F8AZ6256AA
Cam Spacer	② S-802S		F3AZ6265A
Crank	S-843	21/21	XL3Z6306BA
Chain Arm Left	9341		1L2Z6L253AA
Chain Arm Right	9340		1L2Z6L253BA
Chain Guide Left	7320		F3AZ6K297B
Chain Guide Right	7319		F3AZ6K297A
Chain Tensioner L.H. Pri	9338		F6AZ6L266CA
Chain Tensioner R.H. Pri	9339		F6AZ6L266DA
Specialty Performance Ki	08-7089		
HP Set Adjustable Cam	08-4764		
① Does not include Sprockets			
② 2 Required			
<b>88</b>	<b>4.6L V8 281 V DOHC</b>		<b>1998-2000</b>
Continental, Mark VIII			
Complete Timing Set C6148S Includes 6 Cam Spkts, 4 Chains, Crank Spkt, 2 Guides, 2 Spacers, 2 Tens. Arms, 4 Tensioners			
Chain Primary	① C-387	116	F3LY6268A
Chain Secondary	① C-189	44	F3LY6268B
Cam Left	S-764	42	F3AZ6256A
Cam Right	S-766	42	F3AZ6256B
Cam Secondary	② S-790P	20	F8ZZ6256AA
Cam Spacer	① S-803S		F3LY6265A
Crank	S-843	21/21	XL3Z6306BA
Chain Arm Left	③ 7393		1R3Z6L253AA
Chain Arm Right	③ 7394		1R3Z6L253BA
Chain Guide Left	7391		F3LY6K297A
Chain Guide Right	7636		1R3Z6M256AA
Chain Tensioner L.H. Pri	9338		F6AZ6L266CA
Chain Tensioner R.H. Pri	9339		F6AZ6L266DA
Chain Tensioner L.H. Sec	9404		F7LZ6K254BA
Chain Tensioner R.H. Se	9405		F7LZ6K254AA
① 2 Required			
② 4 Required			
③ Need Ford Dowel Fasteners YR3Z6K282AA			

**SETS - Check Contents (Before Ordering) Starting On Page 397**  
**TBK - Check Contents (Before Ordering) Starting On Page 420**

## LINCOLN / MERCURY (cont'd)

Ref	Part No.	Links/Teeth	OEM
<b>89</b>	<b>4.6L V8 281 W SOHC; To 10-02</b>		<b>2000-2001</b>
Grand Marquis			
Complete Timing Set C6105S Includes 2 Cam Spkts, 2 Chains, Crank Spkt, 2 Guides, 2 Spacers, 2 Tens. Arms, 2 Tensioners			
Partial Timing Set ① C6105SS Includes 2 Chains, 2 Guides, 2 Tens. Arms, 2 Tensioners			
Chain Primary	② C-387	116	F3LY6268A
Cam Left	S-764	42	F8AZ6256BA
Cam Right	S-766	42	F8AZ6256AA
Cam Spacer	② S-802S		F3AZ6265A
Crank	S-869	21/21	XL3Z6306AA
Chain Arm Left	9341		1L2Z6L253AA
Chain Arm Right	9340		1L2Z6L253BA
Chain Guide Left	7388		1L2Z6K297BA
Chain Guide Right	7387		1L2Z6K297AA
Chain Tensioner L.H. Pri	9338		F6AZ6L266CA
Chain Tensioner R.H. Pri	9339		F6AZ6L266DA
① Does not include Sprockets			
② 2 Required			

<b>90</b>	<b>4.6L V8 281 W SOHC; To 10-02</b>		<b>2001</b>
Town Car			

Complete Timing Set C6105S Includes 2 Cam Spkts, 2 Chains, Crank Spkt, 2 Guides, 2 Spacers, 2 Tens. Arms, 2 Tensioners			
Partial Timing Set ① C6105SS Includes 2 Chains, 2 Guides, 2 Tens. Arms, 2 Tensioners			
Chain Primary	② C-387	116	F3LY6268A
Cam Left	S-764	42	F8AZ6256BA
Cam Right	S-766	42	F8AZ6256AA
Cam Spacer	② S-802S		F3AZ6265A
Crank	S-869	21/21	XL3Z6306AA
Chain Arm Left	9341		1L2Z6L253AA
Chain Arm Right	9340		1L2Z6L253BA
Chain Guide Left	7388		1L2Z6K297BA
Chain Guide Right	7387		1L2Z6K297AA
Chain Tensioner L.H. Pri	9338		F6AZ6L266CA
Chain Tensioner R.H. Pri	9339		F6AZ6L266DA
① Does not include Sprockets			
② 2 Required			

## LINCOLN / MERCURY (cont'd)

Ref	Part No.	Links/Teeth	OEM
<b>91</b>	<b>4.6L V8 281 V DOHC</b>		<b>2001-2002</b>
Continental, Mark VIII			
Complete Timing Set C6149S Includes 6 Cam Spkts, 4 Chains, Crank Spkt, 2 Guides, 2 Spacers, 2 Tens. Arms, 4 Tensioners			
Chain Primary	① C-387	116	F3LY6268A
Chain Secondary	① C-189	44	F3LY6268B
Cam Left	S-764	42	F3AZ6256A
Cam Right	S-766	42	F3AZ6256B
Cam Secondary	② S-790P	20	F8ZZ6256AA
Cam Spacer	① S-803S		F3LY6265A
Crank	S-869	21/21	XL3Z6306AA
Chain Arm Left	③ 7393		1R3Z6L253AA
Chain Arm Right	③ 7394		1R3Z6L253BA
Chain Guide Left	7391		F3LY6K297A
Chain Guide Right	7635		2C5Z6K297AA
Chain Tensioner L.H. Pri	9338		F6AZ6L266CA
Chain Tensioner R.H. Pri	9339		F6AZ6L266DA
Chain Tensioner L.H. Sec	9404		F7LZ6K254BA
Chain Tensioner R.H. Se	9405		F7LZ6K254AA
① 2 Required			
② 4 Required			
③ Need Ford Dowel Fasteners YR3Z6K282AA			

<b>92</b>	<b>4.6L V8 281 W SOHC From 11-02</b>		<b>2002-2005</b>
Mountaineer			

Complete Timing Set C6114S Includes 2 Cam Spkts, 2 Chains, Crank Spkt, 2 Guides, 2 Spacers, 2 Tens. Arms, 2 Tensioners			
Partial Timing Set ① C6114SS Includes 2 Chains, 2 Guides, 2 Tens. Arms, 2 Tensioners			
Chain Primary	② C-387	116	F3LY6268A
Cam Left	S-764	42	F8AZ6256BA
Cam Right	S-766	42	F8AZ6256AA
Cam Spacer	② S-802S		F3AZ6265A
Crank	S-869	21/21	XL3Z6306AA
Chain Arm Left	9341		1L2Z6L253AA
Chain Arm Right	9340		1L2Z6L253BA
Chain Guide Left	7388		1L2Z6K297BA
Chain Guide Right	7387		1L2Z6K297AA
Chain Tensioner Left	9532		XL1Z6L266AA
Chain Tensioner Right	9533		1L3Z6L266AA
① Does not include Sprockets			
② 2 Required			

**SETS - Check Contents (Before Ordering) Starting On Page 397**  
**TBK - Check Contents (Before Ordering) Starting On Page 420**

<b>LINCOLN / MERCURY (cont'd)</b>			
Ref	Part No.	Links/Teeth	OEM
<b>93</b>	<b>4.6L V8 281 V, W SOHC</b>		<b>2002-2010</b>
Town Car			
Complete Timing Set C6169S Includes 2 Cam Spkts, 2 Chains, Crank Spkt, 2 Guides, 2 Spacers, 2 Tens. Arms, 2 Tensioners			
Partial Timing Set ① C6169SS Includes 2 Chains, 2 Guides, 2 Tens. Arms, 2 Tensioners			
Chain Primary	② C-387	116	F3LY6268A
Cam Left	S-764	42	F8AZ6256BA
Cam Right	S-766	42	F8AZ6256AA
Cam Spacer	② S-802S		F3AZ6265A
Crank	S-869	21/21	XL3Z6306AA
Chain Arm Left	9341		1L2Z6L253AA
Chain Arm Right	9340		1L2Z6L253BA
Chain Guide Right w/ Bolt	7387B		4R3Z6M256CC
Chain Guide Left	7388		1L2Z6K297BA
Chain Tensioner Left	9532		XL1Z6L266AA
Chain Tensioner Right	9533		1L3Z6L266AA
① Does not include Sprockets			
② 2 Required			
<b>94</b>	<b>4.6L V8 281 V, W SOHC From 11-02</b>		<b>2002-2011</b>
Grand Marquis			
Complete Timing Set C6114S Includes 2 Cam Spkts, 2 Chains, Crank Spkt, 2 Guides, 2 Spacers, 2 Tens. Arms, 2 Tensioners			
Partial Timing Set ① C6114SS Includes 2 Chains, 2 Guides, 2 Tens. Arms, 2 Tensioners			
Chain Primary	② C-387	116	F3LY6268A
Cam Left	S-764	42	F8AZ6256BA
Cam Right	S-766	42	F8AZ6256AA
Cam Spacer	② S-802S		F3AZ6265A
Crank	S-869	21/21	XL3Z6306AA
Chain Arm Left	9341		1L2Z6L253AA
Chain Arm Right	9340		1L2Z6L253BA
Chain Guide Left	7388		1L2Z6K297BA
Chain Guide Right	7387		1L2Z6K297AA
Chain Tensioner Left	9532		XL1Z6L266AA
Chain Tensioner Right	9533		1L3Z6L266AA
① Does not include Sprockets			
② 2 Required			

<b>LINCOLN / MERCURY (cont'd)</b>			
Ref	Part No.	Links/Teeth	OEM
<b>95</b>	<b>4.6L V8 281 DOHC</b>		<b>2003-2004</b>
Marauder			
Complete Timing Set C6150S Includes 6 Cam Spkts, 4 Chains, Crank Spkt, 2 Guides, 2 Spacers, 2 Tens. Arms, 4 Tensioners			
Chain Primary	① C-387	116	F3LY6268A
Chain Secondary	① C-189	44	F3LY6268A
Cam Left	S-764	42	F3AZ6256A
Cam Right	S-766	42	F7LZ6256AA
Cam Secondary	② S-790P	20	F8ZZ6256AA
Cam Spacer	① S-803S		F3LY6265A
Crank	S-869	21/21	XL3Z6306AA
Chain Arm Left	③ 7393		1R3Z6L253AA
Chain Arm Right	③ 7394		1R3Z6L253BA
Chain Guide Left	7635		2C5Z6K297AA
Chain Guide Right	7636		1R3Z6M256AA
Chain Tensioner L.H. Pri	9532		XL1Z6L266AA
Chain Tensioner R.H. Pri	9533		1L3Z6L266AA
Chain Tensioner L.H. Sec	9404		F7LZ6K254BA
Chain Tensioner R.H. Se	9405		F7LZ6K254AA
① 2 Required			
② 4 Required			
③ Need Ford Dowel Fasteners YR3Z6K282AA			
<b>96</b>	<b>4.6L V8 281 H DOHC</b>		<b>2003-2005</b>
Aviator			
Complete Timing Set C6150S Includes 6 Cam Spkts, 4 Chains, Crank Spkt, 2 Guides, 2 Spacers, 2 Tens. Arms, 4 Tensioners			
Chain Primary	① C-387	116	F3LY6268A
Chain Secondary	① C-189	44	F3LY6268A
Cam Left	S-764	42	F3AZ6256A
Cam Right	S-766	42	F7LZ6256AA
Cam Secondary	② S-790P	20	F8ZZ6256AA
Cam Spacer	① S-803S		F3LY6265A
Crank	S-869	21/21	XL3Z6306AA
Chain Arm Left	③ 7393		1R3Z6L253AA
Chain Arm Right	③ 7394		1R3Z6L253BA
Chain Guide Left	7635		2C5Z6K297AA
Chain Guide Right	7636		1R3Z6M256AA
Chain Tensioner L.H. Pri	9532		XL1Z6L266AA
Chain Tensioner R.H. Pri	9533		1L3Z6L266AA
Chain Tensioner L.H. Sec	9404		F7LZ6K254BA
Chain Tensioner R.H. Se	9405		F7LZ6K254AA
① 2 Required			
② 4 Required			
③ Need Ford Dowel Fasteners YR3Z6K282AA			

**SETS - Check Contents (Before Ordering) Starting On Page 397**  
**TBK - Check Contents (Before Ordering) Starting On Page 420**

## LINCOLN / MERCURY (cont'd)

Ref	Part No.	Links/Teeth	OEM
<b>97</b>	<b>4.6L V8 281 8 SOHC</b>		<b>2006-2010</b>
Mountaineer			
Complete Timing Set ① C6168SV Includes 2 Cam Spkts, 2 Chains, Crank Spkt, 2 Guides, 2 Tens. Arms, 2 Tensioners			
Partial Timing Set C6168S Includes 2 Chains, Crank Spkt, 2 Guides, 2 Tens. Arms, 2 Tensioners			
Partial Timing Set ② C6169SS Includes 2 Chains, 2 Guides, 2 Tens. Arms, 2 Tensioners			
VVT Solenoid	③ S1268S	8L3Z-6M280-B	
VVT SV & LH Housing	③ S1268SLH	8L3Z-6C261-B	
VVT SV & RH Housing	③ S1268SRH	8L3Z-6C260-B	
Chain Primary	④ C-387	116 F3LY6268A	
Cam VVT	④ S1268	42 3R2Z6A257DA	
Crank	S-869	21/21 XL3Z6306AA	
Chain Arm Left	9341	1L2Z6L253AA	
Chain Arm Right	9340	1L2Z6L253BA	
Chain Guide Right w/ Bolt	7387B	4R3Z6M256CC	
Chain Guide Left	7388	1L2Z6K297BA	
Chain Tensioner Left	9532	XL1Z6L266AA	
Chain Tensioner Right	9533	1L3Z6L266AA	
① Includes VVT Cams			
② Does not include Sprockets			
③ ORDER SEPARATELY-NOT IN KIT			
④ 2 Required			

### **98** | **4.7L V8 289 STD** | **1963-1964**

Timing Set, 3 pc.	3032		
Includes Cam Spkt, Chain, Crank Spkt			
Chain	C-356	58	C2OZ6268A
Cam	S-326	42	C3OZ6256C
Crank	S-327	21	C2OZ6306A
HP Set Dbl Roller 250	08-1111		

### **99** | **4.7L V8 289 STD; Late** | **1965**

Timing Set, 3 pc.	① 3014		
Includes Cam Spkt, Chain, Crank Spkt			
Chain	C-358	58	C3OZ6268A
Cam Iron	① S-406T	42	C5OZ6256B
Crank	② S-431	21	D5OZ6306A
HP Set Dbl Roller 200	① 08-3054-3		
HP Set Dbl Roller 222	① 08-2220		
HP Set Dbl Roller 250	① 08-1135		
HP Set Billet Steel 250	① 08-2003T-9		
HP Set Gear Drive	① 08-5420		
HP Set Gear Drive Quiet	① 08-5420Q		
HP Set Adjustable Cam	① 08-4720		
① Spacer cast into Sprocket Hub. For older engines, discard separate cam shaft spacer.			
② Oil Slinger Not Required			

## LINCOLN / MERCURY (cont'd)

Ref	Part No.	Links/Teeth	OEM
<b>100</b>	<b>4.7L V8 289 STD</b>		<b>1966-1968</b>
Timing Set, 3 pc. ① 3014 Includes Cam Spkt, Chain, Crank Spkt			
Chain	C-358	58	C3OZ6268A
Cam Iron	① S-406T	42	C5OZ6256B
Crank	② S-431	21	D5OZ6306A
HP Set Dbl Roller 200	① 08-3054-3		
HP Set Dbl Roller 222	① 08-2220		
HP Set Dbl Roller 250	① 08-1135		
HP Set Billet Steel 250	① 08-2003T-9		
HP Set Gear Drive	① 08-5420		
HP Set Gear Drive Quiet	① 08-5420Q		
HP Set Adjustable Cam	① 08-4720		
① Spacer cast into Sprocket Hub. For older engines, discard separate cam shaft spacer.			
② Oil Slinger Not Required			

### **101** | **4.8L V8 292** | **1955-1962**

Timing Set, 3 pc.	3031		
Includes Cam Spkt, Chain, Crank Spkt			
Chain	C-354	56	EAA6268B
Cam	S-249	42	EAA6256A
Crank	S-250	21	B8A6306B

### **102** | **5.0L V8 302** | **1968-1971**

Timing Set, 3 pc.	① 3014		
Includes Cam Spkt, Chain, Crank Spkt			
Chain	C-358	58	C3OZ6268A
Cam Iron	① S-406T	42	C5OZ6256B
Crank	② S-431	21	D5OZ6306A
HP Set Dbl Roller 200	① 08-3054-3		
HP Set Dbl Roller 222	① 08-2220		
HP Set Dbl Roller 250	① 08-1135		
HP Set Billet Steel 250	① 08-2003T-9		
HP Set Gear Drive	① 08-5420		
HP Set Gear Drive Quiet	① 08-5420Q		
HP Set Adjustable Cam	① 08-4720		
① Spacer cast into Sprocket Hub. For older engines, discard separate cam shaft spacer.			
② Oil Slinger Not Required			

<b>LINCOLN / MERCURY (cont'd)</b>			
Ref	Part No.	Links/Teeth	OEM
<b>103</b>	<b>5.0L V8 302 STD; Late</b>		<b>1972</b>
Timing Set, 3 pc. ① 3004 Includes Cam Spkt, Chain, Crank Spkt			
Timing Set, 3 pc. Nylon ① 73004N Includes Cam Spkt, Chain, Crank Spkt			
Chain	C-358	58	C3OZ6268A
Cam Iron	① S-430T	42	D3AZ6256B
Cam Nylon	① S-430N	42	
Crank	② S-431	21	D5OZ6306A
HP Set Dbl Roller 200	① 08-3057-3		
HP Set Dbl Roller 222	① 08-2251		
HP Set Dbl Roller 250	① 08-1138		
HP Set Billet Steel 250	① 08-2023T-9		
HP Set Gear Drive	① 08-5420		
HP Set Gear Drive Quiet	① 08-5420Q		
HP Set Adjustable Cam	① 08-4751		
① Spacer cast into Sprocket Hub. For older engines, discard separate cam shaft spacer.			
② Oil Slinger Not Required			
<b>104</b>	<b>5.0L V8 302 STD</b>		<b>1973-1988</b>
Timing Set, 3 pc. ① 3004 Includes Cam Spkt, Chain, Crank Spkt			
Timing Set, 3 pc. Nylon ① 73004N Includes Cam Spkt, Chain, Crank Spkt			
Chain	C-358	58	C3OZ6268A
Cam Iron	① S-430T	42	D3AZ6256B
Cam Nylon	① S-430N	42	
Crank	② S-431	21	D5OZ6306A
HP Set Dbl Roller 200	① 08-3057-3		
HP Set Dbl Roller 222	① 08-2251		
HP Set Dbl Roller 250	① 08-1138		
HP Set Billet Steel 250	① 08-2023T-9		
HP Set Gear Drive	① 08-5420		
HP Set Gear Drive Quiet	① 08-5420Q		
HP Set Adjustable Cam	① 08-4751		
① Spacer cast into Sprocket Hub. For older engines, discard separate cam shaft spacer.			
② Oil Slinger Not Required			
<b>105</b>	<b>5.0L V8 302 HO</b>		<b>1980-1983</b>
Timing Set, 3 pc. ① 3065 Includes Cam Spkt, Chain, Crank Spkt			
Chain	C-163	58	E0AZ6268A
Cam	① S-468	42	E0AZ6256A
Crank	S-531	21	E0AZ6306A
HP Set Dbl Roller 200	08-3057-3		
HP Set Dbl Roller 222	08-2251		
HP Set Dbl Roller 250	08-1138		
HP Set Billet Steel 250	08-2023T-9		
HP Set Gear Drive	② 08-5420		
HP Set Gear Drive Quiet	② 08-5420Q		
HP Set Adjustable Cam	08-4751		
① To 3/21/84			
② Spacer cast into Sprocket Hub. For older engines, discard separate cam shaft spacer.			

<b>LINCOLN / MERCURY (cont'd)</b>			
Ref	Part No.	Links/Teeth	OEM
<b>106</b>	<b>5.0L V8 302 HO</b>		<b>1984-1988</b>
Timing Set, 3 pc. ① 3057 Includes Cam Spkt, Chain, Crank Spkt			
Chain	C-163	58	E0AZ6268A
Cam	① S-612	42	E4AZ6256A
Crank	S-531	21	E0AZ6306A
HP Set Dbl Roller 200	08-3057-3		
HP Set Dbl Roller 222	08-2251		
HP Set Dbl Roller 250	08-1138		
HP Set Billet Steel 250	08-2023T-9		
HP Set Gear Drive	② 08-5420		
HP Set Gear Drive Quiet	② 08-5420Q		
HP Set Adjustable Cam	08-4751		
① From 3/21/84			
② Spacer cast into Sprocket Hub. For older engines, discard separate cam shaft spacer.			
<b>107</b>	<b>5.0L V8 302 Roller Type Chain</b>		<b>1989-1993</b>
Timing Set, 3 pc. 3057 Includes Cam Spkt, Chain, Crank Spkt			
Chain	C-163	58	E0AZ6268A
Cam	S-612	42	E4AZ6256A
Crank	S-531	21	E0AZ6306A
HP Set Dbl Roller 200	08-3057-3		
HP Set Dbl Roller 222	08-2251		
HP Set Dbl Roller 250	08-1138		
HP Set Billet Steel 250	08-2023T-9		
HP Set Gear Drive	08-5420		
HP Set Gear Drive Quiet	08-5420Q		
HP Set Adjustable Cam	08-4751		
<b>108</b>	<b>5.0L V8 302 Roller Type Chain</b>		<b>1997-2001</b>
Timing Set, 3 pc. 3057 Includes Cam Spkt, Chain, Crank Spkt			
Chain	C-163	58	E0AZ6268A
Cam	S-612	42	E4AZ6256A
Crank	S-531	21	E0AZ6306A
HP Set Dbl Roller 200	08-3057-3		
HP Set Dbl Roller 222	08-2251		
HP Set Dbl Roller 250	08-1138		
HP Set Billet Steel 250	08-2023T-9		
HP Set Gear Drive	08-5420		
HP Set Gear Drive Quiet	08-5420Q		
HP Set Adjustable Cam	08-4751		

<b>LINCOLN / MERCURY (cont'd)</b>			
Ref	Part No.	Links/Teeth	OEM
<b>109</b>	<b>5.0L V8 302 P Silent Type Chain, From 7/26/94</b>		<b>1997-2001</b>
Timing Set, 3 pc. 3120 Includes Cam Spkt, Chain, Crank Spkt			
Chain	C-370	58	E7TZ6268A
Cam	S-818	42	F4TZ6256B
Crank	S-819	21	F4TZ6306B
HP Set Dbl Roller 200	08-3057-3		
HP Set Dbl Roller 222	08-2251		
HP Set Dbl Roller 250	08-1138		
HP Set Billet Steel 250	08-2023T-9		
HP Set Gear Drive	08-5420		
HP Set Gear Drive Quiet	08-5420Q		
HP Set Adjustable Cam	08-4751		
<b>110</b>	<b>5.1L V8 312</b>		<b>1956-1957</b>
Timing Set, 3 pc. 3031 Includes Cam Spkt, Chain, Crank Spkt			
Chain	C-354	56	EAA6268B
Cam	S-249	42	EAA6256A
Crank	S-250	21	B8A6306B
<b>111</b>	<b>5.4L V8 330 L SOHC Navigator</b>		<b>1998-1999</b>
Complete Timing Set C6079S Includes 2 Cam Spkts, 2 Chains, Crank Spkt, 2 Guides, 2 Spacers, 2 Tens. Arms, 2 Tensioners			
Chain	① C-391	122	F6TZ6268AA
Cam Left	S-764	42	F8AZ6256BA
Cam Right	S-766	42	F8AZ6256AA
Cam Spacer	① S-802S		F3AZ6265A
Crank	S-843	21/21	XL3Z6306BA
Chain Arm Left	9411		F85Z6M274AA
Chain Arm Right	9412		F85Z6K255AA
Chain Guide Left	7413		2L1Z6K297AA
Chain Guide Right	7414		4L3Z6M256AA
Chain Tensioner L.H. Pri	9338		F6AZ6L266CA
Chain Tensioner R.H. Pri	9339		F6AZ6L266DA
① 2 Required			

<b>LINCOLN / MERCURY (cont'd)</b>			
Ref	Part No.	Links/Teeth	OEM
<b>112</b>	<b>5.4L V8 330 A Cam Sprockets Integrated With Camshaft; DOHC Navigator</b>		<b>1999-2000</b>
Complete Timing Set C6100S Includes 4 Cam Spkts, 4 Chains, Crank Spkt, 2 Guides, 2 Spacers, 2 Tens. Arms, 4 Tensioners			
Partial Timing Set ① C6100SS Includes 4 Chains, 2 Guides, 2 Tens. Arms, 4 Tensioners			
Chain	② C-391	122	F6TZ6268AA
Chain Secondary	② C-189	44	F3LY6268B
Cam Secondary	③ S-790P	20	F8ZZ6256AA
Cam Spacer	② S-803S		F3LY6265A
Crank	S-843	21/21	XL3Z6306BA
Chain Arm	② 9417		XL1Z6K255AA
Chain Guide Left	7415		XL1Z6K297AA
Chain Guide Right	7416		XL1Z6M256AA
Chain Tensioner L.H. Pri	9338		F6AZ6L266CA
Chain Tensioner R.H. Pri	9339		F6AZ6L266DA
Chain Tensioner L.H. Sec	9404		F7LZ6K254BA
Chain Tensioner R.H. Se	9405		F7LZ6K254AA
① Does not include Sprockets ② 2 Required ③ 4 Required			
<b>113</b>	<b>5.4L V8 330 A, R DOHC; 4 Valve, Cam Sprockets are integrated with Camshaft Navigator, Blackwood</b>		<b>2001-2002</b>
Complete Timing Set C6118S Includes 4 Cam Spkts, 4 Chains, Crank Spkt, 2 Guides, 2 Spacers, 2 Tens. Arms, 4 Tensioners			
Chain	① C-391	122	F6TZ6268AA
Chain Secondary	① C-189	44	F3LY6268B
Cam Secondary	② S-790P	20	F8ZZ6256AA
Cam Spacer	① S-803S		F3LY6265A
Crank	S-869	21/21	XL3Z6306AA
Chain Arm	① 9417		XL1Z6K255AA
Chain Guide Left	7415		XL1Z6K297AA
Chain Guide Right	7416		XL1Z6M256AA
Chain Tensioner L.H. Pri	9338		F6AZ6L266CA
Chain Tensioner R.H. Pri	9339		F6AZ6L266DA
Chain Tensioner L.H. Sec	9404		F7LZ6K254BA
Chain Tensioner R.H. Se	9405		F7LZ6K254AA
① 2 Required ② 4 Required			

**SETS - Check Contents (Before Ordering) Starting On Page 397**  
**TBK - Check Contents (Before Ordering) Starting On Page 420**



<b>LINCOLN / MERCURY (cont'd)</b>			
Ref	Part No.	Links/Teeth	OEM
<b>114</b>	<b>5.4L V8 330 R DOHC; 4 Valve, Cam</b>		<b>2003-2004</b>
<b>Sprockets are integrated with Camshaft Navigator</b>			
Complete Timing Set C6119S Includes 4 Cam Spkts, 4 Chains, Crank Spkt, 2 Guides, 2 Spacers, 2 Tens. Arms, 4 Tensioners			
Chain	① C-391	122	F6T26268AA
Chain Secondary	① C-189	44	F3LY6268B
Cam Secondary	② S-790P	20	F8ZZ6256AA
Cam Spacer	① S-803S		F3LY6265A
Crank	S-869	21/21	XL3Z6306AA
Chain Arm	① 9417		XL1Z6K255AA
Chain Guide Left	7415		XL1Z6K297AA
Chain Guide Right	7416		XL1Z6M256AA
Chain Tensioner L.H. Pri	9532		XL1Z6L266AA
Chain Tensioner R.H. Pri	9533		1L3Z6L266AA
Chain Tensioner L.H. Sec	9404		F7LZ6K254BA
Chain Tensioner R.H. Se	9405		F7LZ6K254AA
① 2 Required ② 4 Required			
<b>115</b>	<b>5.4L V8 330 5 SOHC</b>		<b>2005-2014</b>
Navigator, Mark LT			
Complete Timing Set ① C6112STV Includes 2 Cam Spkts, 2 Chains, Crank Spkt, 2 Guides, 2 Tens. Arms, 2 Tensioners			
Complete Timing Set ② C6112SV Includes 2 Cam Spkts, 2 Chains, Crank Spkt, 2 Guides, 2 Tens. Arms, 2 Tensioners			
Partial Timing Set C6112S Includes 2 Chains, Crank Spkt, 2 Guides, 2 Tens. Arms, 2 Tensioners			
Partial Timing Set ③ C6112ST Includes 2 Chains, Crank Spkt, 2 Guides, 2 Tens. Arms, 2 Tensioners			
VVT Solenoid	④ S1268S		8L3Z-6M280-B
VVT SV & LH Housing	④ S1268SLH		8L3Z-6C261-B
VVT SV & RH Housing	④ S1268SRH		8L3Z-6C260-B
Chain	⑤ C-391	122	5L3Z6268A
Cam VVT	⑤ S1268	42	3R2Z6A257DA
Crank	S-869	21/21	XL3Z6306AA
Chain Arm Left	9411		F85Z6M274AA
Chain Arm Right	9412		F85Z6K255AA
Chain Guide Left	7413		2L1Z6K297AA
Chain Guide Right	7414		4L3Z6M256AA
Chain Tensioner Left	9532		XL1Z6L266AA
Chain Tensioner Right	9533		1L3Z6L266AA
① Includes VVT Cams w/ Cast Iron Tensioners ② Includes VVT Cams ③ With Cast Iron Tensioners ④ ORDER SEPARATELY-NOT IN KIT ⑤ 2 Required			

<b>LINCOLN / MERCURY (cont'd)</b>			
Ref	Part No.	Links/Teeth	OEM
<b>116</b>	<b>5.8L V8 351W</b>		<b>1969-1971</b>
Timing Set, 3 pc. ① 3014 Includes Cam Spkt, Chain, Crank Spkt			
Chain	C-358	58	C3OZ6268A
Cam Iron	① S-406T	42	C5OZ6256B
Crank	② S-431	21	D5OZ6306A
HP Set Dbl Roller 200	① 08-3054-3		
HP Set Dbl Roller 222	① 08-2220		
HP Set Dbl Roller 250	① 08-1135		
HP Set Billet Steel 250	① 08-2003T-9		
HP Set Gear Drive	① 08-5420		
HP Set Gear Drive Quiet	① 08-5420Q		
HP Set Adjustable Cam	① 08-4720		
① Spacer cast into Sprocket Hub. For older engines, discard separate cam shaft spacer. ② Oil Slinger Not Required			
<b>117</b>	<b>5.8L V8 351C H Cleveland</b>		<b>1970-1972</b>
Timing Set, 3 pc. ① 3005 Includes Cam Spkt, Chain, Crank Spkt			
Chain	C-494	48	D0AZ6268A
Cam Iron	① S-420T	36	D0AZ6256A
Crank	S-493	18	D7TZ6306A
HP Set Dbl Roller 222	① 08-2221		
HP Set Dbl Roller 250	① 08-1121		
HP Set Billet Steel 250	① 08-2008T-9		
HP Set Gear Drive	① 08-5421		
HP Set Gear Drive Quiet	① 08-5421Q		
① Spacer cast into Sprocket Hub. For older engines, discard separate cam shaft spacer.			
<b>118</b>	<b>5.8L V8 Windsor 351W Late 1972 STD</b>		<b>1972</b>
Timing Set, 3 pc. ① 3004 Includes Cam Spkt, Chain, Crank Spkt			
Timing Set, 3 pc. Nylon ① 73004N Includes Cam Spkt, Chain, Crank Spkt			
Chain	C-358	58	C3OZ6268A
Cam Iron	① S-430T	42	D3AZ6256B
Cam Nylon	① S-430N	42	
Crank	② S-431	21	D5OZ6306A
HP Set Dbl Roller 200	① 08-3057-3		
HP Set Dbl Roller 222	① 08-2251		
HP Set Dbl Roller 250	① 08-1138		
HP Set Billet Steel 250	① 08-2023T-9		
HP Set Gear Drive	① 08-5420		
HP Set Gear Drive Quiet	① 08-5420Q		
HP Set Adjustable Cam	① 08-4751		
① Spacer cast into Sprocket Hub. For older engines, discard separate cam shaft spacer. ② Oil Slinger Not Required			

**SETS - Check Contents (Before Ordering) Starting On Page 397**  
**TBK - Check Contents (Before Ordering) Starting On Page 420**

**LINCOLN / MERCURY (cont'd)**

Ref	Part No.	Links/Teeth	OEM
<b>119</b>	<b>5.8L V8 351C H,Q Cleveland, Cleveland</b>		<b>1973-1974</b>
<b>Cobra Jet</b>			
Timing Set, 3 pc. ① 3005 Includes Cam Spkt, Chain, Crank Spkt			
Chain	C-494	48	D0AZ6268A
Cam Iron	① S-420T	36	D0AZ6256A
Crank	S-493	18	D7TZ6306A
HP Set Dbl Roller 222	① 08-2221		
HP Set Dbl Roller 250	① 08-1121		
HP Set Billet Steel 250	① 08-2008T-9		
HP Set Gear Drive	① 08-5421		
HP Set Gear Drive Quiet	① 08-5421Q		
① Spacer cast into Sprocket Hub. For older engines, discard separate cam shaft spacer.			

Ref	Part No.	Links/Teeth	OEM
<b>120</b>	<b>5.8L V8 Windsor 351W STD</b>		<b>1973-1976</b>
Timing Set, 3 pc. ① 3004 Includes Cam Spkt, Chain, Crank Spkt			
Timing Set, 3 pc. Nylon ① 73004N Includes Cam Spkt, Chain, Crank Spkt			
Chain	C-358	58	C3OZ6268A
Cam Iron	① S-430T	42	D3AZ6256B
Cam Nylon	① S-430N	42	
Crank	② S-431	21	D5OZ6306A
HP Set Dbl Roller 200	① 08-3057-3		
HP Set Dbl Roller 222	① 08-2251		
HP Set Dbl Roller 250	① 08-1138		
HP Set Billet Steel 250	① 08-2023T-9		
HP Set Gear Drive	① 08-5420		
HP Set Gear Drive Quiet	① 08-5420Q		
HP Set Adjustable Cam	① 08-4751		
① Spacer cast into Sprocket Hub. For older engines, discard separate cam shaft spacer.			
② Oil Slinger Not Required			

Ref	Part No.	Links/Teeth	OEM
<b>121</b>	<b>5.8L V8 351C H</b>		<b>1973-1979</b>
Timing Set, 3 pc. ① 3009 Includes Cam Spkt, Chain, Crank Spkt			
Chain	C-498	48	D3AZ6268A
Cam Iron	① S-436T	36	D3AZ6256A
Crank	② S-475	18	D5AZ6306A
HP Set Dbl Roller 222	① 08-2221		
HP Set Dbl Roller 250	① 08-1121		
HP Set Billet Steel 250	① 08-2008T-9		
HP Set Gear Drive	① 08-5421		
HP Set Gear Drive Quiet	① 08-5421Q		
① Spacer cast into Sprocket Hub. For older engines, discard separate cam shaft spacer.			
② Oil Slinger Not Required			

**LINCOLN / MERCURY (cont'd)**

Ref	Part No.	Links/Teeth	OEM
<b>122</b>	<b>5.8L V8 Windsor 351W STD</b>		<b>1977-1988</b>
Timing Set, 3 pc. ① 3004 Includes Cam Spkt, Chain, Crank Spkt			
Timing Set, 3 pc. Nylon ① 73004N Includes Cam Spkt, Chain, Crank Spkt			
Chain	C-358	58	C3OZ6268A
Cam Iron	① S-430T	42	D3AZ6256B
Cam Nylon	① S-430N	42	
Crank	② S-431	21	D5OZ6306A
HP Set Dbl Roller 200	① 08-3057-3		
HP Set Dbl Roller 222	① 08-2251		
HP Set Dbl Roller 250	① 08-1138		
HP Set Billet Steel 250	① 08-2023T-9		
HP Set Gear Drive	① 08-5420		
HP Set Gear Drive Quiet	① 08-5420Q		
HP Set Adjustable Cam	① 08-4751		
① Spacer cast into Sprocket Hub. For older engines, discard separate cam shaft spacer.			
② Oil Slinger Not Required			

Ref	Part No.	Links/Teeth	OEM
<b>123</b>	<b>5.8L V8 351W HO - Roller Type Chain;</b>		<b>1980-1984</b>
<b>Police Car</b>			
Timing Set, 3 pc. ① 3065 Includes Cam Spkt, Chain, Crank Spkt			
Chain	C-163	58	E0AZ6268A
Cam	① S-468	42	E0AZ6256A
Crank	S-531	21	E0AZ6306A
HP Set Dbl Roller 200	② 08-3057-3		
HP Set Dbl Roller 222	② 08-2251		
HP Set Dbl Roller 250	② 08-1138		
HP Set Billet Steel 250	② 08-2023T-9		
HP Set Gear Drive	② 08-5420		
HP Set Gear Drive Quiet	② 08-5420Q		
HP Set Adjustable Cam	② 08-4751		
① To 3/21/84			
② Spacer cast into Sprocket Hub. For older engines, discard separate cam shaft spacer.			

Ref	Part No.	Links/Teeth	OEM
<b>124</b>	<b>5.8L V8 351W HO - Roller Type Chain;</b>		<b>1986</b>
<b>Police Car</b>			
Timing Set, 3 pc. ① 3057 Includes Cam Spkt, Chain, Crank Spkt			
Chain	C-163	58	E0AZ6268A
Cam	① S-612	42	E4AZ6256A
Crank	S-531	21	E0AZ6306A
HP Set Dbl Roller 200	② 08-3057-3		
HP Set Dbl Roller 222	② 08-2251		
HP Set Dbl Roller 250	② 08-1138		
HP Set Billet Steel 250	② 08-2023T-9		
HP Set Gear Drive	② 08-5420		
HP Set Gear Drive Quiet	② 08-5420Q		
HP Set Adjustable Cam	② 08-4751		
① From 3/21/84			
② Spacer cast into Sprocket Hub. For older engines, discard separate cam shaft spacer.			

Ref	Part No.	Links/Teeth	OEM
<b>125</b>	<b>6.3L V8 383</b>		<b>1958-1960</b>
Chain	C-491	52	B8E6268A
Crank	S-283	20	B8E6306A

<b>LINCOLN / MERCURY (cont'd)</b>				
Ref	Part No.	Links/Teeth	OEM	
<b>126</b>	<b>6.4L V8 390</b>		<b>1961-1962</b>	
Timing Set, 3 pc. 3188 Includes Cam Spkt, Chain, Crank Spkt				
Chain	C-494	48	B8AZ6268A	
Cam	S-284	36	B8A6256A	
Crank	S-285	18	B8A6306A	
<b>127</b>	<b>6.4L V8 390</b>		<b>1963</b>	
Chain C-494 48 B8AZ6268A				
Cam Iron ① S-396T 36 C8AZ6256A				
Crank S-285 18 B8A6306A				
① Spacer cast into Sprocket Hub. For older engines, discard separate cam shaft spacer.				
<b>128</b>	<b>6.4L V8 390</b>		<b>1964-1971</b>	
Timing Set, 3 pc. ① 3012 Includes Cam Spkt, Chain, Crank Spkt				
Chain	C-494	48	D0AZ6268A	
Cam Iron	① S-396T	36	C8AZ6256A	
Crank	S-321	18	C4AZ6306A	
HP Set Dbl Roller 222 ① 08-2208				
HP Set Dbl Roller 250 ① 08-1108				
HP Set Billet Steel 250 ① 08-2006T-9				
① Spacer cast into Sprocket Hub. For older engines, discard separate cam shaft spacer.				
<b>129</b>	<b>6.6L V8 400</b>		<b>1971-1972</b>	
Timing Set, 3 pc. ① 3005 Includes Cam Spkt, Chain, Crank Spkt				
Chain	C-494	48	D0AZ6268A	
Cam Iron	① S-420T	36	D0AZ6256A	
Crank	S-493	18	D7TZ6306A	
HP Set Dbl Roller 222 ① 08-2221				
HP Set Dbl Roller 250 ① 08-1121				
HP Set Billet Steel 250 ① 08-2008T-9				
HP Set Gear Drive ① 08-5421				
HP Set Gear Drive Quiet ① 08-5421Q				
① Spacer cast into Sprocket Hub. For older engines, discard separate cam shaft spacer.				
<b>130</b>	<b>6.6L V8 400</b>		<b>1973-1979</b>	
Timing Set, 3 pc. ① 3009 Includes Cam Spkt, Chain, Crank Spkt				
Chain	C-498	48	D3AZ6268A	
Cam Iron	① S-436T	36	D3AZ6256A	
Crank	② S-475	18	D5AZ6306A	
HP Set Dbl Roller 222 ① 08-2221				
HP Set Dbl Roller 250 ① 08-1121				
HP Set Billet Steel 250 ① 08-2008T-9				
HP Set Gear Drive ① 08-5421				
HP Set Gear Drive Quiet ① 08-5421Q				
① Spacer cast into Sprocket Hub. For older engines, discard separate cam shaft spacer.				
② Oil Slinger Not Required				
<b>131</b>	<b>6.7L V8 406</b>		<b>1961-1962</b>	
Timing Set, 3 pc. 3188 Includes Cam Spkt, Chain, Crank Spkt				
Chain	C-494	48	B8AZ6268A	
Cam	S-284	36	B8A6256A	
Crank	S-285	18	B8A6306A	
<b>132</b>	<b>6.7L V8 406</b>		<b>1963</b>	
Chain C-494 48 B8AZ6268A				
Cam Iron ① S-396T 36 C8AZ6256A				
Crank S-285 18 B8A6306A				
① Spacer cast into Sprocket Hub. For older engines, discard separate cam shaft spacer.				

<b>LINCOLN / MERCURY (cont'd)</b>				
Ref	Part No.	Links/Teeth	OEM	
<b>133</b>	<b>6.7L V8 410</b>		<b>1966-1967</b>	
Timing Set, 3 pc. ① 3012 Includes Cam Spkt, Chain, Crank Spkt				
Chain	C-494	48	D0AZ6268A	
Cam Iron	① S-396T	36	C8AZ6256A	
Crank	S-321	18	C4AZ6306A	
HP Set Dbl Roller 222 ① 08-2208				
HP Set Dbl Roller 250 ① 08-1108				
HP Set Billet Steel 250 ① 08-2006T-9				
① Spacer cast into Sprocket Hub. For older engines, discard separate cam shaft spacer.				
<b>134</b>	<b>7.0L V8 430</b>		<b>1958-1960</b>	
Chain C-491 52 B8E6268A				
Crank S-283 20 B8E6306A				
<b>135</b>	<b>7.0L V8 430 CID 430</b>		<b>1961-1965</b>	
Chain C-491 52 B8E6268A				
Cam Iron S-386T 40 C1VY6256B				
Crank S-283 20 B8E6306A				
<b>136</b>	<b>7.0L V8 427</b>		<b>1963</b>	
Chain C-494 48 B8AZ6268A				
Cam Iron ① S-396T 36 C8AZ6256A				
Crank S-285 18 B8A6306A				
① Spacer cast into Sprocket Hub. For older engines, discard separate cam shaft spacer.				
<b>137</b>	<b>7.0L V8 427 CID 427</b>		<b>1964-1968</b>	
Timing Set, 3 pc. ① 3012 Includes Cam Spkt, Chain, Crank Spkt				
Chain	C-494	48	D0AZ6268A	
Cam Iron	① S-396T	36	C8AZ6256A	
Crank	S-321	18	C4AZ6306A	
HP Set Dbl Roller 222 ① 08-2208				
HP Set Dbl Roller 250 ① 08-1108				
HP Set Billet Steel 250 ① 08-2006T-9				
① Spacer cast into Sprocket Hub. For older engines, discard separate cam shaft spacer.				
<b>138</b>	<b>7.0L V8 428</b>		<b>1966-1970</b>	
Timing Set, 3 pc. ① 3012 Includes Cam Spkt, Chain, Crank Spkt				
Chain	C-494	48	D0AZ6268A	
Cam Iron	S-396T	36	C8AZ6256A	
Crank	S-321	18	C4AZ6306A	
HP Set Dbl Roller 222 ① 08-2208				
HP Set Dbl Roller 250 ① 08-1108				
HP Set Billet Steel 250 ① 08-2006T-9				
① Spacer cast into Sprocket Hub. For older engines, discard separate cam shaft spacer.				
<b>139</b>	<b>7.0L V8 429 STD</b>		<b>1968-1971</b>	
Timing Set, 3 pc. ① 3037 Includes Cam Spkt, Chain, Crank Spkt				
Chain	C-491	52	SZ6268AC	
Cam Iron	① S-420T	36	D0AZ6256A	
Crank	S-493	18	D7TZ6306A	
① Spacer cast into Sprocket Hub. For older engines, discard separate cam shaft spacer.				

**SETS - Check Contents (Before Ordering) Starting On Page 397**  
**TBK - Check Contents (Before Ordering) Starting On Page 420**

## LINCOLN / MERCURY (cont'd)

Ref	Part No.	Links/Teeth	OEM
<b>140</b>	<b>7.0L V8 429 STD</b>	<b>1972-1973</b>	
Timing Set, 3 pc. ① 3013 Includes Cam Spkt, Chain, Crank Spkt			
Chain	C-491	52	C8SZ6268A
Cam Iron	① S-420T	36	D0AZ6256A
Crank	S-421	18	D2VY6306A
HP Set Dbl Roller 222	① 08-2230		
HP Set Dbl Roller 250	① 08-1122		
HP Set Billet Steel 250	① 08-2009T-9		
HP Set Gear Drive	① 08-5430		
HP Set Gear Drive Quiet	① 08-5430Q		
HP Set Adjustable Cam	① 08-4730		
① Spacer cast into Sprocket Hub. For older engines, discard separate cam shaft spacer.			
<b>141</b>	<b>7.0L V8 429 Special</b>	<b>1973-1974</b>	
Timing Set, 3 pc. ① 3037 Includes Cam Spkt, Chain, Crank Spkt			
Chain	C-491	52	SZ6268AC
Cam Iron	① S-420T	36	D0AZ6256A
Crank	S-493	18	D7TZ6306A
① Spacer cast into Sprocket Hub. For older engines, discard separate cam shaft spacer.			
<b>142</b>	<b>7.5L V8 460</b>	<b>1968-1971</b>	
Timing Set, 3 pc. ① 3037 Includes Cam Spkt, Chain, Crank Spkt			
Chain	C-491	52	SZ6268AC
Cam Iron	① S-420T	36	D0AZ6256A
Crank	S-493	18	D7TZ6306A
① Spacer cast into Sprocket Hub. For older engines, discard separate cam shaft spacer.			
<b>143</b>	<b>7.5L V8 460 Police</b>	<b>1972-1974</b>	
Timing Set, 3 pc. ① 3037 Includes Cam Spkt, Chain, Crank Spkt			
Chain	C-491	52	SZ6268AC
Cam Iron	① S-420T	36	D0AZ6256A
Crank	S-493	18	D7TZ6306A
① Spacer cast into Sprocket Hub. For older engines, discard separate cam shaft spacer.			
<b>144</b>	<b>7.5L V8 460 STD</b>	<b>1972-1978</b>	
Timing Set, 3 pc. ① 3013 Includes Cam Spkt, Chain, Crank Spkt			
Chain	C-491	52	C8SZ6268A
Cam Iron	① S-420T	36	D0AZ6256A
Crank	S-421	18	D2VY6306A
HP Set Dbl Roller 222	① 08-2230		
HP Set Dbl Roller 250	① 08-1122		
HP Set Billet Steel 250	① 08-2009T-9		
HP Set Gear Drive	① 08-5430		
HP Set Gear Drive Quiet	① 08-5430Q		
HP Set Adjustable Cam	① 08-4730		
① Spacer cast into Sprocket Hub. For older engines, discard separate cam shaft spacer.			

## LINCOLN / MERCURY (cont'd)

Ref	Part No.	Links/Teeth	OEM
<b>145</b>	<b>7.5L V8 460 Police</b>	<b>1975-1976</b>	
Timing Set, 3 pc. ① 3013 Includes Cam Spkt, Chain, Crank Spkt			
Chain	C-491	52	C8SZ6268A
Cam Iron	① S-420T	36	D0AZ6256A
Crank	S-421	18	D2VY6306A
HP Set Dbl Roller 222	① 08-2230		
HP Set Dbl Roller 250	① 08-1122		
HP Set Billet Steel 250	① 08-2009T-9		
HP Set Gear Drive	① 08-5430		
HP Set Gear Drive Quiet	① 08-5430Q		
HP Set Adjustable Cam	① 08-4730		
① Spacer cast into Sprocket Hub. For older engines, discard separate cam shaft spacer.			
<b>146</b>	<b>7.5L V8 460 Police</b>	<b>1977-1978</b>	
Timing Set, 3 pc. ① 3037 Includes Cam Spkt, Chain, Crank Spkt			
Chain	C-491	52	SZ6268AC
Cam Iron	① S-420T	36	D0AZ6256A
Crank	S-493	18	D7TZ6306A
① Spacer cast into Sprocket Hub. For older engines, discard separate cam shaft spacer.			
<b>147</b>	<b>7.6L V8 462</b>	<b>1968</b>	
Chain	C-491	52	B8EZ6268A
Cam Iron	S-386T	40	C1VY6256B
Crank	S-283	20	B8E6306A
<b>MAZDA</b>			
<b>Engine/Model</b>		<b>Year</b>	<b>Ref</b>
1.1L 1146cc 12A Rotary .....		1972-1978 .....	1
1.3L 4 Cyl. 1272cc Single Roller Chain ..		1976-1978 .....	2
1.3L 4 Cyl. 1272cc Double Roller Chain..		1978 .....	3
1.4L 4 Cyl. 1415cc .....		1979-1980 .....	4
1.5L 4 Cyl. 1490cc RWD, GLC Wagon..		1981-1983 .....	5
1.5L 4 Cyl. 1490cc FWD, GLC, Sedan ..		1981-1985 .....	6
1.5L 4 Cyl. 1489cc .....		1995-1998 .....	7
1.6L 4 Cyl. 1586cc Single Roller Chain..		1972-1974 .....	8
1.6L 4 Cyl. 1586cc Double Roller Chain..		1974-1977 .....	9
1.6L 4 Cyl. 1597cc SOHC .....		1986 .....	10
1.6L 4 Cyl. 1597cc SOHC .....		1987-1989 .....	11
1.6L 4 Cyl. 1597cc DOHC .....		1988-1989 .....	12
1.6L 4 Cyl. 1597cc DOHC .....		1990-1993 .....	13
1.6L 4 Cyl. 1597cc .....		1990-1994 .....	14
1.6L 4 Cyl. 1597cc DOHC .....		1999-2001 .....	15
1.8L 4 Cyl. 1796cc MT, B1800 Pickup, ..		1977-1978 .....	16
1.8L 4 Cyl. 1839cc SOHC .....		1990-1994 .....	17
1.8L 4 Cyl. 1839cc DOHC .....		1994-1997 .....	18
1.8L 4 Cyl. ....		1999-2000 .....	19
1.8L 4 Cyl. 1839cc DOHC .....		1999-2004 .....	20
1.8L V6 1845cc .....		1992-1995 .....	21
2.0L 4 Cyl. 1970cc .....		1979-1980 .....	22
2.0L 4 Cyl. 1970cc .....		1981-1982 .....	23
2.0L 4 Cyl. 1970cc .....		1982-1984 .....	24
2.0L 4 Cyl. 1998cc .....		1983-1984 .....	25
2.0L 4 Cyl. 2000cc Diesel .....		1984-1985 .....	26
2.0L 4 Cyl. 1998cc .....		1985 .....	27
2.0L 4 Cyl. 1998cc From GC22-800052..		1986-1987 .....	28
2.0L 4 Cyl. 1998cc To GC22-800052 ...		1986-1987 .....	29
2.0L 4 Cyl. 1998cc From UF11-568707..		1986-1987 .....	30
2.0L 4 Cyl. 1998cc To UF11-568707 ...		1986-1987 .....	31
2.0L 4 Cyl. 1991cc .....		1993-2002 .....	32
2.0L 4 Cyl. 1991cc .....		2001-2004 .....	33
2.0L 4 Cyl. 121 DOHC .....		2005-2011 .....	34
2.0L 4 Cyl. 1998cc E .....		2013-2016 .....	35
2.2L 4 Cyl. 2184cc .....		1987-1993 .....	36

**SETS - Check Contents (Before Ordering) Starting On Page 397**  
**TBK - Check Contents (Before Ordering) Starting On Page 420**

<b>MAZDA (cont'd)</b>			
Engine/Model	Year	Ref	
2.3L 4 Cyl. 2300cc	1994	37	
2.3L 4 Cyl. 2300cc	1995-1997	38	
2.3L 4 Cyl. 2260cc D	2001-2009	39	
2.3L 4 Cyl. 2260cc	2003-2004	40	
2.3L 4 Cyl. 2260cc	2005-2008	41	
2.3L 4 Cyl. 2260cc Mazdaspeed Turbo	2006-2007	42	
2.3L 4 Cyl. 2260cc Turbo	2007-2012	43	
2.3L 4 Cyl. 2260cc Mazdaspeed Turbo	2007-2013	44	
2.3L V6 2254cc	1995-2002	45	
2.5L 4 Cyl. 2492cc C SOHC	1998-2001	46	
2.5L 4 Cyl. 2488cc Y	2014-2017	47	
2.5L V6 2497cc DOHC	1993-2002	48	
2.5L V6 155 DOHC	2000	49	
2.5L V6 2497cc DOHC	2001	50	
2.6L 4 Cyl. 2555cc	1987-1988	51	
2.6L 4 Cyl. 2606cc	1989-1993	52	
2.6L 4 Cyl. 2606cc	1989-1994	53	
3.0L V6 2954cc	1989-1998	54	
3.0L V6 2954cc	1990-1995	55	
3.0L V6 3000cc U	1994-1998	56	
3.0L V6 3000cc U, V	1999-2004	57	
3.0L V6 183 DOHC; 24 Valve	2001-2006	58	
3.0L V6 183 DOHC; 24 Valve	2002-2006	59	
3.0L V6 183 DOHC; 24 Valve	2003-2007	60	
3.0L V6 183 DOHC; 24 Valve	2008-2009	61	
3.5L V6 213	2007	62	
3.7L V6 227	2008-2010	63	
3.7L V6 227cc A, V	2011-2015	64	
4.0L V6 4016cc OHV	1991-1994	65	
4.0L V6 4016cc OHV	1995-2000	66	
4.0L V6 245 E SOHC, 2WD	2001-2009	67	
4.0L V6 245 E SOHC, 4WD	2001-2009	68	
Ref	Part No.	Links/Teeth	OEM
<b>1</b>	<b>1.1L 12A 1146cc Rotary</b>		<b>1972-1978</b>
	RX2, 3		
	Chain Oil Pump	8MMSR54 54	0839-14-142
<b>2</b>	<b>1.3L 4 Cyl. 1272cc Single Roller Chain To</b>		<b>1976-1978</b>
	<b>Serial No. 687443, GLC Mizer</b>		
	Chain	3SR-90 90	0483-23-260
	Chain Oil Pump	3SR-44 44	0324-14-151
	Oil Pump Spkt.	S-561 29	0370-14-181
<b>3</b>	<b>1.3L 4 Cyl. 1272cc Double Roller Chain</b>		<b>1978</b>
	<b>From Serial No. 68744</b>		
	Chain	3DR-90 90	0488-23-260
	Chain Oil Pump	3SR-44 44	0324-14-151
	Cam	S-540 36	3953-12-425
	Oil Pump Spkt.	S-561 29	0370-14-181
<b>4</b>	<b>1.4L 4 Cyl. 1415cc</b>		<b>1979-1980</b>
	GLC		
	Chain	3DR-90 90	0488-23-260
	Chain Oil Pump	3SR-44 44	0324-14-151
	Cam	S-540 36	3953-12-425
	Oil Pump Spkt.	S-561 29	0370-14-181
<b>5</b>	<b>1.5L 4 Cyl. 1490cc RWD, GLC Wagon</b>		<b>1981-1983</b>
	Chain	3DR-90 90	0488-23-260
	Chain Oil Pump	3SR-44 44	0324-14-151
	Cam	S-540 36	3953-12-425
	Crank Inner	S-543 18	3953-11-321A
	Oil Pump Spkt.	S-561 29	0370-14-181

<b>MAZDA (cont'd)</b>			
Ref	Part No.	Links/Teeth	OEM
<b>6</b>	<b>1.5L 4 Cyl. 1490cc FWD, GLC, Sedan &amp;</b>		<b>1981-1985</b>
	<b>Hatchback</b>		
	Chain	3DR-90 90	0488-23-260
	Cam	S-550 36	E303-12-425
	Crank Inner	S-543 18	3953-11-321A
	Crank Outer	S-545 21	E301-11-323
	Chain Adjuster	9079	E301-12-500B
	Chain Damper	7081	E301-12-660
	Chain Guide	7080	E301-12-610
	Oil Pump Spkt.	S-595 29	E301-14-181
<b>7</b>	<b>1.5L 4 Cyl. 1489cc</b>		<b>1995-1998</b>
	Timing Belt	TB-179 145	B6S7-12-205C
	Belt Idler	7214	B660-12-730C
	Belt Tensioner	9213	B550-12-700E
<b>8</b>	<b>1.6L 4 Cyl. 1586cc Single Roller Chain</b>		<b>1972-1974</b>
	B1600, 808		
	Chain	3SR-100 100	0305-12-201A
	Chain Oil Pump	C-172 46	0222-14-151A
	Chain Guide	7088	0398-12-610
	Chain Primary Guide	7085	0305-12-610B
	Chain Tensioner Adjuster	9017	0324-12-500
<b>9</b>	<b>1.6L 4 Cyl. 1586cc Double Roller Chain</b>		<b>1974-1977</b>
	B1600, 808		
	Chain Oil Pump	C-172 46	0222-14-151A
	Cam	S-450 38	0222-12-425
	Chain Guide Left	7083	0222-12-660A
	Chain Guide Right	7087	0222-12-610
	Chain Tensioner	9046	0381-12-500C
<b>10</b>	<b>1.6L 4 Cyl. 1597cc SOHC</b>		<b>1986</b>
	323		
	Timing Belt	TB-123 107	B630-12-205A
	Belt Tensioner	9164	B630-12-700C
<b>11</b>	<b>1.6L 4 Cyl. 1597cc SOHC</b>		<b>1987-1989</b>
	323		
	Timing Belt Kit	TBK-141	Includes Tensioner, Timing Belt
	Timing Belt	TB-141 107	B630-12-205E
	Belt Tensioner	9164	B630-12-700C
<b>12</b>	<b>1.6L 4 Cyl. 1597cc DOHC</b>		<b>1988-1989</b>
	323		
	Timing Belt	TB-149 145	B660-12-205C
	Belt Idler	7214	B660-12-730B
	Belt Tensioner	9213	B660-12-700C
<b>13</b>	<b>1.6L 4 Cyl. 1597cc DOHC</b>		<b>1990-1993</b>
	Miata		
	Timing Belt Kit	TBK-179	Includes Idler, Tensioner, Timing Belt
	Timing Belt	TB-179 145	B6S7-12-205C
	Belt Idler	7214	B660-12-730B
	Belt Tensioner	9213	B660-12-700C
<b>14</b>	<b>1.6L 4 Cyl. 1597cc</b>		<b>1990-1994</b>
	323, MX3		
	Timing Belt Kit	TBK-185	Includes Tensioner, Timing Belt
	Timing Belt	TB-185 107	BP01-12-205B
	Belt Tensioner	9164	B630-12-700C

SETS - Check Contents (Before Ordering) Starting On Page 397  
 TBK - Check Contents (Before Ordering) Starting On Page 420

<b>MAZDA (cont'd)</b>			
Ref	Part No.	Links/Teeth	OEM
<b>15</b>	<b>1.6L 4 Cyl. 1597cc DOHC</b>		<b>1999-2001</b>
	Protege		
	Timing Belt	TB-308 123	Z502-12-205
	Belt Idler	7214	B660-12-730B
	Belt Tensioner	9213	B660-12-700C
<b>16</b>	<b>1.8L 4 Cyl. 1796cc MT, B1800 Pickup, U.S. &amp; Canada</b>		<b>1977-1978</b>
	Chain	3DR-106 106	0381-23-260
	Chain Oil Pump	C-172 46	0222-14-151A
	Cam	S-456 38	8057-12-425
	Chain Guide	7040	0290-12-610
	Chain Tensioner	9046	0381-12-500C
<b>17</b>	<b>1.8L 4 Cyl. 1839cc SOHC</b>		<b>1990-1994</b>
	Protege		
	Timing Belt Kit	TBK-185	
	Includes Tensioner, Timing Belt		
	Timing Belt	TB-185 107	BP02-12-205
	Belt Tensioner	9164	B630-12-700C
<b>18</b>	<b>1.8L 4 Cyl. 1839cc DOHC</b>		<b>1994-1997</b>
	MX5, Miata		
	Timing Belt Kit	TBK-179	
	Includes Idler, Tensioner, Timing Belt		
	Timing Belt	⓪ TB-179 145	B6S7-12-205C
	Belt Idler	7214	B660-12-730B
	Belt Tensioner	9213	B660-12-700C
	⓪ Exc. 1999-01 Protege		
<b>19</b>	<b>1.8L 4 Cyl.</b>		<b>1999-2000</b>
	Protege		
	Timing Belt	TB-316 133	FP0112205A
<b>20</b>	<b>1.8L 4 Cyl. 1839cc DOHC</b>		<b>1999-2004</b>
	MX5, Miata		
	Timing Belt Kit	TBK-179	
	Includes Idler, Tensioner, Timing Belt		
	Timing Belt	⓪ TB-179 145	B6S7-12-205C
	Belt Idler	7214	B660-12-730B
	Belt Tensioner	9213	B660-12-700C
	⓪ Exc. 1999-01 Protege		
<b>21</b>	<b>1.8L V6 1845cc</b>		<b>1992-1995</b>
	MX3		
	Timing Belt Kit	TBK-214	
	Includes 2 Idlers, Tensioner, Timing Belt		
	Timing Belt	TB-214 192	KL01-12-205
	Belt Tens. Adjuster Hydra	9324	F32Z6K254B
	Belt Idler Upper	9325	KL01-12-730
	Belt Idler Lower	9326	KL01-12-740
<b>22</b>	<b>2.0L 4 Cyl. 1970cc</b>		<b>1979-1980</b>
	626		
	Chain	3DR-106 106	0381-23-260
	Chain Oil Pump	⓪ C-172 46	0222-14-151A
	Cam	S-450 38	0222-12-425
	Chain Guide	⓪ 7040	0290-12-610
	Chain Guide	Ⓣ 7078	0290-12-610B
	⓪ 1979-7/1/80		
	Ⓣ 7/1/80-81		

<b>MAZDA (cont'd)</b>			
Ref	Part No.	Links/Teeth	OEM
<b>23</b>	<b>2.0L 4 Cyl. 1970cc</b>		<b>1981-1982</b>
	626		
	Chain	3DR-106 106	0381-23-260
	Chain Oil Pump	8MMSR54 54	0839-14-142
	Cam	S-450 38	0222-12-425
	Crank Outer	S-453 21	0305-11-325B
	Chain Guide	⓪ 7077	HE19-12-610B
	Oil Pump Spkt.	S-537 39	0305-14-143A
	⓪ 1982		
<b>24</b>	<b>2.0L 4 Cyl. 1970cc</b>		<b>1982-1984</b>
	B2000		
	Partial Timing Set	C6054S	
	Includes Cam Spkt, 2 Chains, Crank Spkt, Guide, Oil Pump Spkt		
	Chain	3DR-106 106	0381-23-260
	Chain Oil Pump	8MMSR54 54	0839-14-142
	Cam	S-456 38	8057-12-425
	Crank Outer	S-453 21	0305-11-325B
	Chain Guide	7077	0290-12-610C
	Oil Pump Spkt.	S-537 39	0305-14-143A
<b>25</b>	<b>2.0L 4 Cyl. 1998cc</b>		<b>1983-1984</b>
	626		
	Timing Belt	⓪ TB-088 109	FE01-12-205
	Belt Tensioner	9109	F801-12-700C
	⓪ To 4/84		
<b>26</b>	<b>2.0L 4 Cyl. 2000cc Diesel</b>		<b>1984-1985</b>
	626		
	Timing Belt Front	TB-103 148	RF02-12-205
	Timing Belt Rear	TB-102 78	RF03-12-206A
	Belt Tensioner Front	9120	RF03-12-700A
	Belt Tensioner Rear	9119	RF03-12-720
<b>27</b>	<b>2.0L 4 Cyl. 1998cc</b>		<b>1985</b>
	626		
	Timing Belt	⓪ TB-113 109	FE79-12-205
	Belt Tensioner	9109	F801-12-700C
	⓪ From 4/84		
<b>28</b>	<b>2.0L 4 Cyl. 1998cc From GC22-800052</b>		<b>1986-1987</b>
	626		
	Timing Belt	TB-117 109	FE08-12-205
	Belt Tensioner	9165	F805-12-700A
<b>29</b>	<b>2.0L 4 Cyl. 1998cc To GC22-800052</b>		<b>1986-1987</b>
	626		
	Timing Belt	TB-113 109	FE08-12-205
	Belt Tensioner	9109	F805-12-700A
<b>30</b>	<b>2.0L 4 Cyl. 1998cc From UF11-568707</b>		<b>1986-1987</b>
	B2000		
	Timing Belt	TB-117 109	FE08-12-205
	Belt Tensioner	9165	F805-12-700A
<b>31</b>	<b>2.0L 4 Cyl. 1998cc To UF11-568707</b>		<b>1986-1987</b>
	B2000		
	Timing Belt	TB-113 109	FE08-12-205
	Belt Tensioner	9109	F805-12-700A
<b>32</b>	<b>2.0L 4 Cyl. 1991cc</b>		<b>1993-2002</b>
	626, MX6, Protege		
	Timing Belt	TB-228 135	FS01-12-205A
	Belt Idler	9608	FS02-12-730A
	Belt Tensioner	⓪ 9902	FS01-12-700A
	⓪ 1993-00		

**SETS - Check Contents (Before Ordering) Starting On Page 397**  
**TBK - Check Contents (Before Ordering) Starting On Page 420**

<b>MAZDA (cont'd)</b>				
Ref	Part No.	Links/Teeth	OEM	
<b>33</b>	<b>2.0L 4 Cyl. 1991cc</b>		<b>2001-2004</b>	
	Tribute			
	Timing Belt Kit	TBK-294A	Includes 2 Idlers, Tensioner, Timing Belt	
	Timing Belt	TB-294	129	YF09-12-205
	Belt Idler Upper	9478		YS7Z6M250BA
	Belt Idler Lower	9476		F8CZ6M250AA
	Belt Tensioner	9479		YF0912700
<b>34</b>	<b>2.0L 4 Cyl. 121 DOHC</b>		<b>2005-2011</b>	
	3			
	Complete Timing Set	C6221S	Includes 2 Cam Spkts, 2 Chains, Crank Spkt, 2 Guides, Oil Pump Spkt, Tens. Arm, 2 Tensioners	
	Partial Timing Set	① C6221SS	Includes 2 Chains, 2 Guides, Tens. Arm, 2 Tensioners	
	Chain	C1000	134	LF7A12201
	Chain Oil Pump	C-706F	54	LF7A14151
	Cam	② S-898T	38	LF2112425
	Crank	S-891	19	LF0111316
	Chain Guide Oil Pump	7449		LF0114151
	Chain Guide Primary	71040		LF0112614
	Oil Pump Spkt.	S-893	24	1S7Z6652AA
	Tensioner Oil Pump Mec	9452C		LF0114500B
	Chain Tensioner Arm	71012		LF0112671
	Chain Tensioner Primary	9454		LF0112500A
	① Does not include Sprockets			
	② 2 Required			
<b>35</b>	<b>2.0L 4 Cyl. 1998cc E</b>		<b>2013-2016</b>	
	CX-5			
	Partial Timing Set	① C6341TS	Includes Chain, Crank Spkt, Guide, Tens. Arm, Tensioner	
	Oil Pump Drive Set	C6341PS	Includes Chain, Guide, Oil Pump Spkt, Tensioner	
	Chain Oil Pump	C1112	58	PE02-14-151
	Chain Primary	C1111	148	PE02-12-201
	Crank	S1395	21	PE02-11-316
	Chain Arm	91236		PE7W-12-671
	Chain Guide Oil Pump	71176		PE7W-12-611
	Chain Guide Primary	71175		PE7W-12-614
	Oil Pump Spkt.	S1396	24	PE02-11-314
	Tensioner Oil Pump Mec	91238		PE01-14-500
	Chain Primary Tensioner	91237		PE01-12-500
	① Does not include oil pump drive parts			
<b>36</b>	<b>2.2L 4 Cyl. 2184cc</b>		<b>1987-1993</b>	
	B2200, 626, MX6			
	Timing Belt Kit	TBK-134	Includes Idler, Tensioner, Timing Belt	
	Timing Belt	TB-134	110	F202-12-205
	Belt Idler	7215		FE1H-12-703A
	Belt Tensioner	9166		FE1H-12-700A
<b>37</b>	<b>2.3L 4 Cyl. 2300cc</b>		<b>1994</b>	
	B2300			
	Timing Belt Kit	TBK-210	Includes Tensioner, Timing Belt	
	Timing Belt	TB-210	129	ZZM1-12-205
	Cam	S-816	38	ZZM0-14-421
	Crank	S-813	19	ZZM0-11-321
	Belt Tensioner	9011		ZZM3-12-700

<b>MAZDA (cont'd)</b>				
Ref	Part No.	Links/Teeth	OEM	
<b>38</b>	<b>2.3L 4 Cyl. 2300cc</b>		<b>1995-1997</b>	
	B2300			
	Timing Belt Kit	TBK-276	Includes Tensioner, Timing Belt	
	Timing Belt	TB-276	131	ZZM3-12-205
	Crank	S-813	19	ZZM0-11-321
	Belt Tensioner	9011		ZZM3-12-700
<b>39</b>	<b>2.3L 4 Cyl. 2260cc D</b>		<b>2001-2009</b>	
	B2300			
	Complete Timing Set	C6156S	Includes 2 Cam Spkts, 2 Chains, Crank Spkt, 2 Guides, Oil Pump Spkt, Tens. Arm, 2 Tensioners	
	Partial Timing Set	① C6156SS	Includes 2 Chains, 2 Guides, Tens. Arm, 2 Tensioners	
	Chain Oil Pump	C-706F	54	1S7Z6A895AA
	Chain Primary	C-705F	138	1L5Z6268AA
	Cam Primary	② S-898T	38	1S7Z6256AA
	Crank	S-891	19	1S7Z6306DA
	Chain Guide	7451		6M8Z6K297BA
	Chain Guide Oil Pump	7449		1S7Z6M256CA
	Chain Tens. Adjuster Hyd	9454		CJ5Z6K254B
	Oil Pump Spkt.	S-893	24	1S7Z6652AA
	Tensioner Oil Pump Mec	9452C		1S7Z6K254CA
	Chain Tensioner Arm	9550		6M8Z6K255A
	① Does not include Sprockets			
	② 2 Required			
<b>40</b>	<b>2.3L 4 Cyl. 2260cc</b>		<b>2003-2004</b>	
	6			
	Complete Timing Set	C6261S	Includes 2 Cam Spkts, 2 Chains, Crank Spkt, 2 Guides, Oil Pump Spkt, Tens. Arm, 2 Tensioners	
	Partial Timing Set	① C6261SS	Includes 2 Chains, 2 Guides, Tens. Arm, 2 Tensioners	
	Chain Oil Pump	C-716F	68	3L8Z6A895AA
	Chain Primary	C-715F	174	3L8Z6268AA
	Cam Primary	② S-906T	50	3L8Z6256AA
	Crank	S-899	25	3L8Z6306AA
	Chain Guide	7451		6M8Z6K297BA
	Chain Guide Oil Pump	7522		3L8Z6M256AA
	Chain Tens. Adjuster Hyd	9454		CJ5Z6K254B
	Oil Pump Spkt.	S-903	30	3L8Z6652AA
	Chain Tensioner Oil Pum	9521		3L8Z6K254AA
	Chain Tensioner Arm	9519		3L8Z6K255AA
	① Does not include Sprockets			
	② 2 Required			

**SETS - Check Contents (Before Ordering) Starting On Page 397**  
**TBK - Check Contents (Before Ordering) Starting On Page 420**

<b>MAZDA (cont'd)</b>				
Ref	Part No.	Links/Teeth	OEM	
<b>41</b>	<b>2.3L 4 Cyl. 2260cc</b>		<b>2005-2008</b>	
	6 NON TURBO, Tribute			
	Complete Timing Set C6262S Includes 2 Cam Spkts, 2 Chains, Crank Spkt, 2 Guides, Oil Pump Spkt, Tens. Arm, 2 Tensioners			
	Partial Timing Set ① C6262SS Includes 2 Chains, 2 Guides, Tens. Arm, 2 Tensioners			
	Chain Oil Pump	C-706F	54	1S7Z6A895AA
	Chain Primary	C-705F	138	1L5Z6268AA
	Cam Intake Left	S1312	38	6S4Z6256AA
	Cam Exhaust Right	S-898T	38	1S7Z6256AA
	Crank	S-891	19	1S7Z6306DA
	Chain Guide	7451		6M8Z6K297BA
	Chain Guide Oil Pump	7522		3L8Z6M256AA
	Chain Tens. Adjuster Hyd	9454		CJ5Z6K254B
	Oil Pump Spkt.	S-893	24	1S7Z6652AA
	Tensioner Oil Pump Mec	9521		3L8Z6K254AA
	Chain Tensioner Arm	9550		6M8Z6K255A
	① Does not include Sprockets			
<b>42</b>	<b>2.3L 4 Cyl. Mazdaspeed 2260cc Turbo</b>		<b>2006-2007</b>	
	6			
	Partial Timing Set C6278S Includes Cam Spkt, 2 Chains, Crank Spkt, 2 Guides, Oil Pump Spkt, Tens. Arm, 2 Tensioners			
	Partial Timing Set ① C6278SS Includes 2 Chains, 2 Guides, Tens. Arm, 2 Tensioners			
	Chain Oil Pump	C1073	60	L3K9-14-151
	Chain Primary	C1072	138	L3K9-12-201A
	Cam Exhaust Right	S1335	40	L3K9-12-425A
	Crank	S1343	23	L3K9-11-32XA
	Chain Arm	91133		L3K9-12-671
	Chain Guide	71107		L3K9-12-614
	Chain Guide Oil Pump	71125		L3K9-14-614
	Oil Pump Spkt.	S1344	22	L3K9-14-143
	Chain Tensioner	91144		L3K9-12-500A
	Chain Tensioner Oil Pum	91145		L3K9-14-500
	① Does not include Sprockets			

<b>MAZDA (cont'd)</b>				
Ref	Part No.	Links/Teeth	OEM	
<b>43</b>	<b>2.3L 4 Cyl. 2260cc Turbo</b>		<b>2007-2012</b>	
	CX-7			
	Partial Timing Set C6278S Includes Cam Spkt, 2 Chains, Crank Spkt, 2 Guides, Oil Pump Spkt, Tens. Arm, 2 Tensioners			
	Partial Timing Set ① C6278SS Includes 2 Chains, 2 Guides, Tens. Arm, 2 Tensioners			
	Chain Oil Pump	C1073	60	L3K9-14-151
	Chain Primary	C1072	138	L3K9-12-201A
	Cam Exhaust Right	S1335	40	L3K9-12-425A
	Crank	S1343	23	L3K9-11-32XA
	Chain Arm	91133		L3K9-12-671
	Chain Guide	71107		L3K9-12-614
	Chain Guide Oil Pump	71125		L3K9-14-614
	Oil Pump Spkt.	S1344	22	L3K9-14-143
	Chain Tensioner	91144		L3K9-12-500A
	Chain Tensioner Oil Pum	91145		L3K9-14-500
	① Does not include Sprockets			
<b>44</b>	<b>2.3L 4 Cyl. Mazdaspeed 2260cc Turbo</b>		<b>2007-2013</b>	
	3			
	Partial Timing Set C6278S Includes Cam Spkt, 2 Chains, Crank Spkt, 2 Guides, Oil Pump Spkt, Tens. Arm, 2 Tensioners			
	Partial Timing Set ① C6278SS Includes 2 Chains, 2 Guides, Tens. Arm, 2 Tensioners			
	Chain Oil Pump	C1073	60	L3K9-14-151
	Chain Primary	C1072	138	L3K9-12-201A
	Cam Exhaust Right	S1335	40	L3K9-12-425A
	Crank	S1343	23	L3K9-11-32XA
	Chain Arm	91133		L3K9-12-671
	Chain Guide	71107		L3K9-12-614
	Chain Guide Oil Pump	71125		L3K9-14-614
	Oil Pump Spkt.	S1344	22	L3K9-14-143
	Chain Tensioner	91144		L3K9-12-500A
	Chain Tensioner Oil Pum	91145		L3K9-14-500
	① Does not include Sprockets			
<b>45</b>	<b>2.3L V6 2254cc</b>		<b>1995-2002</b>	
	Millenia			
	Timing Belt	TB-267	201	KJO1-12-205
<b>46</b>	<b>2.5L 4 Cyl. 2492cc C SOHC</b>		<b>1998-2001</b>	
	B2500			
	Timing Belt Kit TBK-276 Includes Tensioner, Timing Belt			
	Timing Belt	TB-276	131	ZZM3-12-205
	Belt Tensioner	9011		ZZM3-12-700

**SETS - Check Contents (Before Ordering) Starting On Page 397**  
**TBK - Check Contents (Before Ordering) Starting On Page 420**



<b>MAZDA (cont'd)</b>				
Ref	Part No.	Links/Teeth	OEM	
<b>47</b>	<b>2.5L 4 Cyl. 2488cc Y</b>		<b>2014-2017</b>	
	3, 6, CX-5, CX-9			
Partial Timing Set ① C6342TS Includes Chain, Crank Spkt, 2 Guides, Tens. Arm, Tensioner				
Oil Pump Drive Set C6342PS Includes Chain, Guide, Oil Pump Spkt, Tensioner				
Chain Oil Pump	C1114	82	PY01-14-151	
Chain Primary	C1113	150	PY02-12-201	
Crank	S1397	21	PY01-11-316A	
Chain Arm	91239		PY01-12-671A	
Chain Guide Upper	71178		PY01-12-611	
Chain Guide Oil Pump	71201		PY01-14-614A	
Chain Guide Primary	71177		PY01-12-614A	
Oil Pump Spkt.	S1398	36	PY01-11-314	
Tensioner Oil Pump Mec	91240		PY01-14-500	
Chain Primary Tensioner	91237		PE01-12-500	
① Does not include oil pump drive parts				
<b>48</b>	<b>2.5L V6 2497cc DOHC</b>		<b>1993-2002</b>	
MX6, 626, Millenia				
Partial Timing Set C6111S Includes Chain, 2 Idlers, 2 Tensioners				
Timing Belt	TB-214	192	KL01-12-205	
Belt Tens. Adjuster Hydra	9324		F32Z6K254B	
Belt Idler Upper	9325		KL01-12-730	
Belt Idler Lower	9326		KL01-12-740	
Belt Tensioner Pulley	9492		KLO2-12-750	
<b>49</b>	<b>2.5L V6 155 DOHC</b>		<b>2000</b>	
Partial Timing Set C6087S Includes 2 Chains, Crank Spkt, 2 Guides, 2 Tens. Arms, 2 Tensioners				
Chain	① C-392	122	F6DZ6268CA	
Crank	S-833	18/18	F8RZ6306AA	
Chain Arm	① 9408		F6RZ6L253BA	
Chain Guide Left	7409		F8RZ6K297AA	
Chain Guide Right	7410		F8RZ6K297BA	
Chain Tens. Adjuster Hyd	① 9406		F6DZ6L266BA	
① 2 Required				
<b>50</b>	<b>2.5L V6 2497cc DOHC</b>		<b>2001</b>	
MPV				
Partial Timing Set C6172S Includes 2 Chains, Crank Spkt, 2 Guides, 2 Tens. Arms, 2 Tensioners				
Chain	① C-708F	144	YF1Z6268AA	
Crank	S-883	21	1S7Z6306CA	
Chain Guide Left	7411		1S7Z6K297AA	
Chain Guide Right	7412		1S7Z6K297BA	
Chain Tens. Adjuster Hyd	① 9414		YF1Z6L266BA	
Chain Tensioner Arm	① 9413		4L8Z6K255AA	
① 2 Required				

<b>MAZDA (cont'd)</b>				
Ref	Part No.	Links/Teeth	OEM	
<b>51</b>	<b>2.6L 4 Cyl. 2555cc</b>		<b>1987-1988</b>	
B2600				
Complete Timing Set C4145SA Includes 2 Bal. Shaft Spkts, Cam Spkt, 2 Chains, 2 Crank Spkts, 5 Guides, Tensioner				
Partial Timing Set ① C6032S Includes Cam Spkt, Chain, Crank Spkt, 2 Guides, Tensioner				
Bal Shaft Set ② C6033S Includes 2 Bal. Shaft Spkts, Chain, Crank Spkt, 3 Guides				
Chain	3DR-102	102	AM01-12-201	
Chain Bal. Shaft	8MMSR90	90	AM15-11-703	
Chain Bal. Shaft Elim.	③ 8MMSR50	50	MD172895	
Cam	S-458	38	AM01-12-245	
Crank Inner	S-455	19	AM01-11-316	
Crank Outer	S-407	34	AM15-11-316	
Bal. Shaft Spkt.	④ S-567	17	AM15-12-943	
Chain Guide Bal. Shaft L	7048		AM15-11-731	
Chain Guide Bal. Shaft L	7051		AM15-11-751	
Chain Guide Bal. Shaft U	7064		AM15-11-948	
Chain Guide Loose Side	7031		AM01-12-611	
Chain Guide Tens. Side	7030		AM01-12-661	
Chain Tensioner	7049		AM01-12-500	
Bal Shaft Elim. Kit ③ C6046S Includes Chain, Guide				
① Cam/Crank w/Guides				
② w/Guides				
③ 4WD				
④ 2 Required				
<b>52</b>	<b>2.6L 4 Cyl. 2606cc</b>		<b>1989-1993</b>	
B2600				
Partial Timing Set ① C6076S Includes 2 Chains, 5 Guides, Tensioner				
Partial Timing Set ② C6127S Includes Cam Spkt, 2 Chains, 2 Crank Spkts, 5 Guides, Tensioner				
Chain	3SR-102	102	G601-12-201	
Chain Bal. Shaft	8MMSR84	84	G601-11-703A	
Cam	S-748	38	G601-12-425	
Crank Inner	S-759	19	G601-11-316	
Crank Outer	S-761	46	G601-11-701	
Chain Adjuster	9168		G601-12-500	
Bal. Shaft Gear Right	③ 2068	19	G601-11-712B	
Chain Guide Bal. Shaft L	④ 7172		G601-11-751A	
Chain Guide Bal. Shaft L	④ 7171		G601-11-771	
Chain Guide Bal. Shaft U	7173		G601-11-731A	
Chain Guide Left	7169		G601-12-611A	
Chain Guide Right	7170		G601-12-671	
① Timing Set w/o Cam & Crank Sprockets				
② Timing Set w/Cam & Crank Sprockets				
③ w/o Paint				
④ 1990-91 M.T.				

**SETS - Check Contents (Before Ordering) Starting On Page 397**  
**TBK - Check Contents (Before Ordering) Starting On Page 420**

<b>MAZDA (cont'd)</b>			
Ref	Part No.	Links/Teeth	OEM
<b>53</b>	<b>2.6L 4 Cyl. 2606cc</b>		<b>1989-1994</b>
	MPV		
	Partial Timing Set	① C6076S	
	Includes 2 Chains, 5 Guides, Tensioner		
	Partial Timing Set	② C6127S	
	Includes Cam Spkt, 2 Chains, 2 Crank Spkts, 5 Guides, Tensioner		
	Chain	3SR-102	102 G601-12-201
	Chain Bal. Shaft	8MMSR84	84 G601-11-703A
	Cam	S-748	38 G601-12-425
	Crank Inner	S-759	19 G601-11-316
	Crank Outer	S-761	46 G601-11-701
	Chain Adjuster	9168	G601-12-500
	Bal. Shaft Gear Right	③ 2068	19 G601-11-712B
	Chain Guide Bal. Shaft L	7172	G601-11-751A
	Chain Guide Bal. Shaft L	7171	G601-11-771
	Chain Guide Bal. Shaft U	7173	G601-11-731A
	Chain Guide Left	7169	G601-12-611A
	Chain Guide Right	7170	G601-12-671
	① Timing Set w/o Cam & Crank Sprockets		
	② Timing Set w/Cam & Crank Sprockets		
	③ w/o Paint		
<b>54</b>	<b>3.0L V6 2954cc</b>		<b>1989-1998</b>
	MPV		
	Timing Belt Kit	TBK-146	
	Includes 2 Idlers, Tensioner, Timing Belt		
	Timing Belt	TB-146	173 JF01-12-205
	Belt Tens. Adjuster Hydra	9635	JF01-12-770B
	Belt Idler	① 7216	JE15-12-730A
	Belt Tensioner Pulley	9293	JE15-12-750
	① 2 Required		
<b>55</b>	<b>3.0L V6 2954cc</b>		<b>1990-1995</b>
	929, 929S		
	Timing Belt	TB-183	239 JE26-12-205A
	Belt Idler Upper	7222	JE26-12-730A
	Belt Idler Lower	7223	JE26-12-740A
	Belt Tensioner	① 9292	JE26-12-750
	① Spring Loaded, not hydraulic		
<b>56</b>	<b>3.0L V6 3000cc U</b>		<b>1994-1998</b>
	B3000 Pickup		
	Timing Set, 3 pc.	3061	
	Includes Cam Spkt, Chain, Crank Spkt		
	Chain	C-374	62 ZZM1-12-201
	Cam	S-636	38 ZZM1-12-410
	Crank	S-649	19 ZZM4-11-316
<b>57</b>	<b>3.0L V6 3000cc U, V</b>		<b>1999-2004</b>
	B3000 Pickup		
	Timing Set, 3 pc.	3138	
	Includes Cam Spkt, Chain, Crank Spkt		
	Chain	C-396	62 GY01-12-2016
	Cam	S-856	38 ZZS1-12-410
	Crank	S-859	19 ZZS1-11-316

<b>MAZDA (cont'd)</b>			
Ref	Part No.	Links/Teeth	OEM
<b>58</b>	<b>3.0L V6 183 DOHC; 24 Valve</b>		<b>2001-2006</b>
	Tribute		
	Partial Timing Set	C6172S	
	Includes 2 Chains, Crank Spkt, 2 Guides, 2 Tens. Arms, 2 Tensioners		
	Chain	① C-708F	144 YF1Z6268AA
	Crank	S-883	21 1S7Z6306CA
	Chain Guide Left	7411	1S7Z6K297AA
	Chain Guide Right	7412	1S7Z6K297BA
	Chain Tens. Adjuster Hyd	① 9414	YF1Z6L266BA
	Chain Tensioner Arm	① 9413	4L8Z6K255AA
	① 2 Required		
<b>59</b>	<b>3.0L V6 183 DOHC; 24 Valve</b>		<b>2002-2006</b>
	MPV		
	Partial Timing Set	C6172S	
	Includes 2 Chains, Crank Spkt, 2 Guides, 2 Tens. Arms, 2 Tensioners		
	Chain	① C-708F	144 YF1Z6268AA
	Crank	S-883	21 1S7Z6306CA
	Chain Guide Left	7411	1S7Z6K297AA
	Chain Guide Right	7412	1S7Z6K297BA
	Chain Tens. Adjuster Hyd	① 9414	YF1Z6L266BA
	Chain Tensioner Arm	① 9413	4L8Z6K255AA
	① 2 Required		
<b>60</b>	<b>3.0L V6 183 DOHC; 24 Valve</b>		<b>2003-2007</b>
	6		
	Partial Timing Set	C6235S	
	Includes 2 Chains, Crank Spkt, 2 Guides, 2 Tens. Arms, 2 Tensioners		
	Chain	① C-708F	144 YF1Z6268AA
	Crank	S-883	21 1S7Z6306CA
	Chain Guide	① 71051	
	Chain Tens. Adjuster Hyd	① 9414	YF1Z6L266BA
	Chain Tensioner Arm	① 9413	4L8Z6K255AA
	① 2 Required		
<b>61</b>	<b>3.0L V6 183 DOHC; 24 Valve</b>		<b>2008-2009</b>
	Tribute		
	Partial Timing Set	C6172S	
	Includes 2 Chains, Crank Spkt, 2 Guides, 2 Tens. Arms, 2 Tensioners		
	Chain	① C-708F	144 YF1Z6268AA
	Crank	S-883	21 1S7Z6306CA
	Chain Guide Left	7411	1S7Z6K297AA
	Chain Guide Right	7412	1S7Z6K297BA
	Chain Tens. Adjuster Hyd	① 9414	YF1Z6L266BA
	Chain Tensioner Arm	① 9413	4L8Z6K255AA
	① 2 Required		

**SETS - Check Contents (Before Ordering) Starting On Page 397**  
**TBK - Check Contents (Before Ordering) Starting On Page 420**

<b>MAZDA (cont'd)</b>				
Ref	Part No.	Links/Teeth	OEM	
<b>62</b>	<b>3.5L V6 213</b>		<b>2007</b>	
	CX-9			
Partial Timing Set C6255S Includes 2 Cam Spkts, 3 Chains, Crank Spkt, 3 Guides, Tens. Arm, 3 Tensioners				
Partial Timing Set ① C6255SS Includes 3 Chains, 3 Guides, Tens. Arm, 3 Tensioners				
Chain Primary	C1033	202	7T4Z6268A	
Chain Secondary	② C1034	50	7T4Z6268CA	
Cam Secondary	② S1306	25	7T4Z6256A	
Crank	S1281	23	7T4Z6306A	
Chain Arm	91093		7T4Z6K255AA	
Chain Guide Left	71077		7T4Z6K297AA	
Chain Guide Right	71076		9T4Z6M256A	
Chain Guide Lower	71075		7T4Z6B274A	
Chain Tensioner	91094		7T4Z6K254B	
Chain Tensioner L.H. Sec	91096		7T4Z6K254BA	
Chain Tensioner R.H. Se	91095		7T4Z6K254AA	
① Does not include Sprockets				
② 2 Required				
<b>63</b>	<b>3.7L V6 227</b>		<b>2008-2010</b>	
	CX-9, 6			
Partial Timing Set C6255S Includes 2 Cam Spkts, 3 Chains, Crank Spkt, 3 Guides, Tens. Arm, 3 Tensioners				
Partial Timing Set ① C6255SS Includes 3 Chains, 3 Guides, Tens. Arm, 3 Tensioners				
Chain Primary	C1033	202	7T4Z6268A	
Chain Secondary	② C1034	50	7T4Z6268CA	
Cam Secondary	② S1306	25	7T4Z6256A	
Crank	S1281	23	7T4Z6306A	
Chain Arm	91093		7T4Z6K255AA	
Chain Guide Left	71077		7T4Z6K297AA	
Chain Guide Right	71076		9T4Z6M256A	
Chain Guide Lower	71075		7T4Z6B274A	
Chain Tensioner	91094		7T4Z6K254B	
Chain Tensioner L.H. Sec	91096		7T4Z6K254BA	
Chain Tensioner R.H. Se	91095		7T4Z6K254AA	
① Does not include Sprockets				
② 2 Required				

<b>MAZDA (cont'd)</b>				
Ref	Part No.	Links/Teeth	OEM	
<b>64</b>	<b>3.7L V6 227cc A, V</b>		<b>2011-2015</b>	
	CX-9			
Partial Timing Set C6272S Includes 3 Chains, Crank Spkt, 3 Guides, Tens. Arm, 3 Tensioners				
Partial Timing Set ① C6272SS Includes 3 Chains, 2 Guides, 2 Tens. Arms, 3 Tensioners				
Chain	C1047	254	AT4Z6268C	
Chain Secondary	② C1034	50	7T4Z6268CA	
Crank	S1324	29	AT4Z6306A	
Chain Arm Left	91154		BA5Z6B274A	
Chain Arm Right	91162		BA5Z-6K255-A	
Chain Guide Right	71111		BA5Z6M256A	
Chain Guide Upper Left	71112		BA5Z6K297B	
Chain Tensioner Primary	91124		BA5Z6L266B	
Chain Tensioner L.H. Sec	91096		7T4Z6K254BA	
Chain Tensioner R.H. Se	91095		7T4Z6K254AA	
① Does not include Sprockets				
② 2 Required				
<b>65</b>	<b>4.0L V6 4016cc OHV</b>		<b>1991-1994</b>	
	Navajo			
Complete Timing Set C6056S Includes Cam Spkt, Chain, Crank Spkt, Guide, Tensioner				
Timing Set, 3 pc. 3078 Includes Cam Spkt, Chain, Crank Spkt				
Chain	3SR-64	64	ZZL0-12-201	
Cam	S-650	38	ZZL0-12-411	
Crank	S-651	19	ZZL0-11-316	
Chain Guide	7261		ZZL0-11-404	
Chain Tensioner	9157		ZZL0-12-500A	
<b>66</b>	<b>4.0L V6 4016cc OHV</b>		<b>1995-2000</b>	
	B4000 Pickup			
Complete Timing Set C6068S Includes Cam Spkt, Chain, Crank Spkt, Guide, Tensioner				
Timing Set, 3 pc. C4172SA Includes Cam Spkt, Chain, Crank Spkt				
Chain	3SR-64	64	ZZL0-12-201	
Cam	S-650	38	ZZL0-12-411	
Crank	S-821	19	ZZM2-11-316	
Chain Guide	7261		ZZL0-11-404	
Chain Tensioner	9345		ZZM0-12-500	

**SETS - Check Contents (Before Ordering) Starting On Page 397**  
**TBK - Check Contents (Before Ordering) Starting On Page 420**

## MAZDA (cont'd)

Ref	Part No.	Links/Teeth	OEM
<b>67</b>	<b>4.0L V6 245 E SOHC, 2WD</b>		<b>2001-2009</b>
	B4000		
Complete Timing Set	C6137SPBB		
Includes Chain, 2 Chain Cassettes, Crank Spkt, Guide, Jackshaft Spkt, Plug, 3 Tensioners			
Partial Timing Set	C6137SBB		
Includes Chain, 2 Chain Cassettes, Guide, Plug, 3 Tensioners			
Partial Timing Set	① C6137SS		
Includes 3 Chains, 3 Guides, Plug, 3 Tensioners			
Partial Timing Set	C6152SBB		
Includes 2 Chain Cassettes, Plug, 2 Tensioners			
Rear Jackshaft Plug	8253		F77Z6026AB
Chain Primary	C-398F	62	F77Z6268AB
Chain Secondary	② C-399F	78	
Crank Outer	S1267	20	2L2Z6306BA
Chain Guide	③ 8443RH		
Chain Guide	④ 8444LH		
Chain Primary Guide	8440		2L2Z6K297AA
Jackshaft Sprocket	S1264	32	2U3Z6M264AA
Chain Primary Tensioner	8441		YL2Z6M271AD
Chain Tensioner Left	8438		XU3Z 6K254AA
Chain Tensioner Right	8437		XU3Z 6K254BA
Cassette Front Left	⑤ 8444		7L2Z6M289AA
Cassette Rear Right	⑤ 8443		4L2Z6M290AA
① Does not include Sprockets			
② Included in Left and Right Cassette.			
③ Included in Right Cassette.			
④ Included in Left Cassette.			
⑤ Inc. Chain, 2 Sprockets, Guide			

## MAZDA (cont'd)

Ref	Part No.	Links/Teeth	OEM
<b>68</b>	<b>4.0L V6 245 E SOHC, 4WD</b>		<b>2001-2009</b>
	B4000		
Complete Timing Set	① C6135SMBB		
Includes 2 Chains, 2 Chain Cassettes, Crank Spkt, 2 Guides, Jackshaft Spkt, Plug, 4 Tensioners			
Complete Timing Set	② C6137SMBB		
Includes Chain, 2 Chain Cassettes, Crank Spkt, Guide, Jackshaft Spkt, Plug, 3 Tensioners			
Partial Timing Set	③ C6135SBB		
Includes 2 Chains, 2 Chain Cassettes, 2 Guides, Plug, 4 Tensioners			
Partial Timing Set	④ C6135SS		
Includes 4 Chains, 4 Guides, Plug, 4 Tensioners			
Partial Timing Set	⑤ C6136SBB		
Includes Chain, 2 Chain Cassettes, Guide, Plug, 2 Tensioners			
Partial Timing Set	② C6137SBB		
Includes Chain, 2 Chain Cassettes, Guide, Plug, 3 Tensioners			
Partial Timing Set	④ C6137SS		
Includes 3 Chains, 3 Guides, Plug, 3 Tensioners			
Partial Timing Set	C6152SBB		
Includes 2 Chain Cassettes, Plug, 2 Tensioners			
Rear Jackshaft Plug	8253		F77Z6026AB
Bal Shaft Set	C6151S		
Includes Chain, Guide, Tensioner			
Chain Bal. Shaft	C-701F	62	F77Z6268BC
Chain Primary	C-398F	62	F77Z6268AB
Chain Secondary	⑥ C-399F	78	
Crank Outer	S1279	20	2L2Z6306AA
Chain Guide	⑦ 8443RH		
Chain Guide	⑧ 8444LH		
Chain Primary Guide	8440		2L2Z6K297AA
Chain Guide Bal. Shaft	8436		F77Z 6K297BC
Jackshaft Sprocket	S1264	32	2U3Z6M264AA
Chain Tensioner Bal. Sha	8442		1L2Z6L266AA
Chain Primary Tensioner	8441		YL2Z6M271AD
Chain Tensioner Left	8438		XU3Z 6K254AA
Chain Tensioner Right	8437		XU3Z 6K254BA
Cassette Front Left	⑨ 8444		7L2Z6M289AA
Cassette Rear Right	⑨ 8443		4L2Z6M290AA
① Includes all timing components and Balance Shaft Set.			
② Does not contain any Balance Shaft Parts			
③ Includes Balance Shaft Set and all timing components except crank and jackshaft sprockets.			
④ Does not include Sprockets			
⑤ Inc. Balance Shaft Chain, Balance Shaft Guide, 2 Chain Cassettes, 2 Tensioners, and 2 Washers.			
⑥ Included in Left and Right Cassette.			
⑦ Included in Right Cassette.			
⑧ Included in Left Cassette.			
⑨ Inc. Chain, 2 Sprockets, Guide			

## MERCEDES-BENZ

Engine/Model	Year	Ref
1.8L 4 Cyl. 1796cc	2003-2005	1
2.2L 4 Cyl. 2199cc	1994-1996	2
2.3L 4 Cyl. 2295cc	1997-2002	3
2.3L 4 Cyl. 2295cc	1998-2004	4
3.0L V6 2996cc	2008-2012	5

SETS - Check Contents (Before Ordering) Starting On Page 397  
 TBK - Check Contents (Before Ordering) Starting On Page 420

<b>MERCEDES-BENZ (cont'd)</b>			
Ref	Part No.	Links/Teeth	OEM
<b>1</b>	<b>1.8L 4 Cyl. 1796cc</b> C230		<b>2003-2005</b>
Partial Timing Set ① C6356SS Includes 2 Chains, 3 Guides, Tens. Arm, Tensioner			
Chain Primary	② C1124	A 000 993 21 76	
Chain Secondary	② C1125	A 000 993 20 76	
Chain Arm	② 91256	A 271 052 11 16	
Chain Guide Left	② 71197	A 271 052 10 16	
Chain Guide Upper	② 71196	A 271 052 04 16	
Chain Guide Lower	② 71195	A 271 030 09 63	
Chain Tensioner Primary	② 91255	A 271 050 06 11	
① Does not include Sprockets ② Not sold separately.			
<b>2</b>	<b>2.2L 4 Cyl. 2199cc</b> C220		<b>1994-1996</b>
Partial Timing Set ① C6355SS Includes Chain, 2 Guides, Tens. Arm, Tensioner			
Chain	② C1123	A 003 997 17 94	
Chain Arm	② 91253	A 111 050 14 16	
Chain Guide Upper	② 71194	A 111 050 11 1	
Chain Guide Lower Left	② 71193	A 111 052 10 16	
Chain Tensioner	② 91254	A 111 050 04 11	
① Does not include Sprockets ② Not sold separately.			
<b>3</b>	<b>2.3L 4 Cyl. 2295cc</b> C230		<b>1997-2002</b>
Partial Timing Set ① C6355SS Includes Chain, 2 Guides, Tens. Arm, Tensioner			
Chain	② C1123	A 003 997 17 94	
Chain Arm	② 91253	A 111 050 14 16	
Chain Guide Upper	② 71194	A 111 050 11 1	
Chain Guide Lower Left	② 71193	A 111 052 10 16	
Chain Tensioner	② 91254	A 111 050 04 11	
① Does not include Sprockets ② Not sold separately.			
<b>4</b>	<b>2.3L 4 Cyl. 2295cc</b> SLK230		<b>1998-2004</b>
Partial Timing Set ① C6355SS Includes Chain, 2 Guides, Tens. Arm, Tensioner			
Chain	② C1123	A 003 997 17 94	
Chain Arm	② 91253	A 111 050 14 16	
Chain Guide Upper	② 71194	A 111 050 11 1	
Chain Guide Lower Left	② 71193	A 111 052 10 16	
Chain Tensioner	② 91254	A 111 050 04 11	
① Does not include Sprockets ② Not sold separately.			
<b>5</b>	<b>3.0L V6 2996cc</b> C300		<b>2008-2012</b>
Partial Timing Set C6347SS Includes Chain, 3 Guides, Tens. Arm, Tensioner			
Chain	① C1117	000-933-06-76	
Chain Arm	① 91243	272-052-13-16	
Chain Guide Upper Left	① 71184	272-052-15-16	
Chain Guide Upper Right	① 71183	272-052-02-16	
Chain Guide Lower Left	① 71182	272-052-00-16	
Chain Tensioner	① 91242	272-050-08-11	
① Not sold separately.			
<b>MERKUR</b>			
Engine/Model	Year	Ref	
2.3L 4 Cyl. 140 W	1985-1989	1	
2.9L V6 177	1988-1989	2	

<b>MERKUR (cont'd)</b>			
Ref	Part No.	Links/Teeth	OEM
<b>1</b>	<b>2.3L 4 Cyl. 140 W</b> XR4Ti		<b>1985-1989</b>
Timing Belt Kit TBK-014 Includes Tensioner, Timing Belt			
Timing Belt	TB-014	129	E5ZZ6268A
Cam	① S-446	38	D4FZ6256A
Cam Auxiliary	① S-446	38	D4FZ6256A
Crank	S-447	19	D4FZ6306A
Belt Tensioner	9011		D4FZ6K254A
① 1985-89 Note proper mounting to cam or auxiliary			
<b>2</b>	<b>2.9L V6 177</b> Scorpio		<b>1988-1989</b>
Complete Timing Set C6055S Includes Cam Spkt, Chain, Crank Spkt, Guide, Tensioner			
Timing Set, 3 pc.	3075		
Includes Cam Spkt, Chain, Crank Spkt			
Chain	3SR-60	60	E6TZ6268A
Cam	S-650	38	E6TZ6256A
Crank	S-651	19	E6TZ6306A
Chain Guide	7187		E6TZ6K297A
Chain Tensioner	9157		E6TZ6K254A
<b>MG</b>			
Engine/Model	Year	Ref	
1.5L 4 Cyl. 1493cc	1975-1978	1	
1.8L 4 Cyl. 1798cc	1966-1978	2	
Ref	Part No.	Links/Teeth	OEM
<b>1</b>	<b>1.5L 4 Cyl. 1493cc</b> Midget, MK 3		<b>1975-1978</b>
Chain	3SR-62	62	105131
<b>2</b>	<b>1.8L 4 Cyl. 1798cc</b>		<b>1966-1978</b>
Chain	3SR-52	52	3H2127
<b>MINI</b>			
Engine/Model	Year	Ref	
1.6L 4 Cyl. SOHC	2002-2006	1	
1.6L 4 Cyl. N12, N16, N18 DOHC	2007-2012	2	
1.6L 4 Cyl. N14 DOHC	2007-2013	3	
Ref	Part No.	Links/Teeth	OEM
<b>1</b>	<b>1.6L 4 Cyl. SOHC</b> Cooper		<b>2002-2006</b>
Complete Timing Set C6265S Includes Cam Spkt, Chain, Crank Spkt, Guide, Tens. Arm, Tensioner			
Chain	C1044	112	11311485400
Cam	S1319	46	11311485403
Crank	S1320	23	11211485402
Chain Arm	91121		11318648241
Chain Guide	71090		11311485397
Timing Chain Tensioner	91120		11317510801

SETS - Check Contents (Before Ordering) Starting On Page 397  
TBK - Check Contents (Before Ordering) Starting On Page 420

## MINI (cont'd)

Ref	Part No.	Links/Teeth	OEM
<b>2</b>	<b>1.6L 4 Cyl. N12, N16, N18 DOHC</b>		<b>2007-2012</b>
Cooper			
Partial Timing Set		C6266S	
Includes Chain, Crank Spkt, 2 Guides, Tens. Arm, Tensioner			
Chain	C1045	138	11318618318
Chain Oil Pump	⓪ C1046	52	11277500502
Crank	S1322	20	11211485402
Chain Arm	91123		11317533879
Chain Guide Upper	71094		11317577631
Chain Guide Lower	71089		11317577301
Oil Pump Spkt.	⓪ S1323	20	11417548872
Chain Tensioner	91122		11317607551
⓪ ORDER SEPARATELY-NOT IN KIT			
<b>3</b>	<b>1.6L 4 Cyl. N14 DOHC</b>		<b>2007-2013</b>
Cooper			
Partial Timing Set		C6268S	
Includes Cam Spkt, Chain, Crank Spkt, 2 Guides, Tens. Arm, Tensioner			
Chain	C1049	144	11318618317
Chain Oil Pump	⓪ C1046	52	11277500502
Cam Exhaust	S1321	40	11367547955
Crank	S1322	20	11217588996
Chain Arm	91128		11317533879
Chain Guide Upper	71096		11317546697
Chain Guide Lower	71095		11317568241
Oil Pump Spkt.	⓪ S1323	20	11417548872
Chain Tensioner	91122		11317607551
⓪ ORDER SEPARATELY-NOT IN KIT			

## MITSUBISHI

Engine/Model	Year	Ref
1.5L 4 Cyl. 1468cc G15B, 15B	1985-1986	1
1.5L 4 Cyl. 1468cc J	1987-1989	2
1.5L 4 Cyl. 1468cc X, K SOHC	1987-1990	3
1.5L 4 Cyl. 1468cc J	1987-1994	4
1.5L 4 Cyl. 1468cc A 4G15	1991-1996	5
1.5L 4 Cyl. 1468cc 4G15	1997-2002	6
1.6L 4 Cyl. 1595cc G32B SOHC	1985-1987	7
1.6L 4 Cyl. 1595cc F, Z	1988-1989	8
1.6L 4 Cyl. 1595cc Y	1991-1992	9
1.8L 4 Cyl. 1795cc G62B SOHC	1983-1985	10
1.8L 4 Cyl. 1795cc G62B SOHC	1986-1987	11
1.8L 4 Cyl. 1795cc G62B SOHC	1988	12
1.8L 4 Cyl. 1755cc 4G37 SOHC	1990-1994	13
1.8L 4 Cyl. 1834cc	1992-1996	14
1.8L 4 Cyl. 1834cc	1997-2002	15
2.0L 4 Cyl. 1997cc	1983-1987	16
2.0L 4 Cyl. 1997cc	1988-1989	17
2.0L 4 Cyl. 1997cc V	1989-1992	18
2.0L 4 Cyl. 1997cc E, F, R, U	1989-1994	19
2.0L 4 Cyl. 1997cc D	1993	20
2.0L 4 Cyl. 1997cc Y DOHC	1995-1999	21
2.0L 4 Cyl. 1997cc F Turbo	1995-1999	22
2.0L 4 Cyl. 1999cc SOHC	2002-2004	23
2.0L 4 Cyl. 1997cc 4G63 DOHC; Turbo.	2005-2006	24
2.0L L4 1998cc 122 U, V 4B11	2008-2015	25
2.0L L4 1998cc 122 U 4B11	2011-2015	26
2.3L 4 Cyl. 2346cc 4D55	1983-1985	27
2.4L 4 Cyl. 2351cc L	1985-1988	28
2.4L 4 Cyl. 2351cc	1989-1992	29
2.4L 4 Cyl. 2351cc 4G64 SOHC	1992	30
2.4L 4 Cyl. 2351cc G SOHC	1993-1995	31
2.4L 4 Cyl. 2351cc	1993-1996	32
2.4L 4 Cyl. 2351cc DOHC	1994	33
2.4L 4 Cyl. 2351cc G SOHC	1996-1998	34

## MITSUBISHI (cont'd)

Engine/Model	Year	Ref
2.4L 4 Cyl. 2351cc 4G64 SOHC	1996-1998	35
2.4L 4 Cyl. 2351cc 4G64 SOHC	1997-1999	36
2.4L 4 Cyl. 2351cc SOHC	1999-2003	37
2.4L 4 Cyl. 2351cc 4G64 SOHC	1999-2003	38
2.4L 4 Cyl. 2374cc SOHC	2004-2006	39
2.4L L4 2360cc 144 4B12	2009-2015	40
2.4L L4 2360cc 144 4B12	2010-2013	41
2.6L 4 Cyl. 2555cc	1983-1989	42
2.6L 4 Cyl. 2555cc	1983-1989	43
3.0L V6 2972cc S	1988-1992	44
3.0L V6 2972cc	1991-1999	45
3.0L V6 2972cc DOHC	1992-1995	46
3.0L V6 2972cc 6G72S SOHC	1992-1996	47
3.0L V6 2972cc	1995-1999	48
3.0L V6 2972cc H	1997-1999	49
3.0L V6 2972cc SOHC	2000-2005	50
3.5L V6 3497cc	1994-1996	51
3.5L V6 3497cc	1997-2000	52
3.5L V6 3497cc	1997-2004	53
3.5L V6 3497cc	1999-2004	54
3.5L V6 3497cc	2001-2002	55
3.8L V6 3797cc 4WD	2003-2006	56
3.8L V6 3828cc	2004-2012	57
4.7L V8 287 N	2007	58

Ref	Part No.	Links/Teeth	OEM
<b>1</b>	<b>1.5L 4 Cyl. G15B, 15B 1468cc</b>		<b>1985-1986</b>
Mirage			
Timing Belt	TB-073	92	MD099706
Cam	S-516	40	MD001484
Crank	S-517	20	MD080711
Belt Tensioner	9033		MD030605

Ref	Part No.	Links/Teeth	OEM
<b>2</b>	<b>1.5L 4 Cyl. 1468cc J</b>		<b>1987-1989</b>
Precis			
Timing Belt	TB-073	92	MD099706
Cam	S-670	40	MD111803
Crank	S-633	20	MD086952
Belt Tensioner	9033		MD030605

Ref	Part No.	Links/Teeth	OEM
<b>3</b>	<b>1.5L 4 Cyl. 1468cc X, K SOHC</b>		<b>1987-1990</b>
Mirage			
Timing Belt Kit	TBK-128		
Includes Tensioner, Timing Belt			
Timing Belt	TB-128	92	MD113564
Cam	S-670	40	MD111803
Crank	S-633	20	MD086952
Belt Tensioner	9033		MD030605

Ref	Part No.	Links/Teeth	OEM
<b>4</b>	<b>1.5L 4 Cyl. 1468cc J</b>		<b>1987-1994</b>
Precis			
Timing Belt Kit	TBK-128		
Includes Tensioner, Timing Belt			
Timing Belt	TB-128	92	MD113564
Belt Tensioner	9033		MD030605

Ref	Part No.	Links/Teeth	OEM
<b>5</b>	<b>1.5L 4 Cyl. 4G15 1468cc A</b>		<b>1991-1996</b>
Mirage			
Timing Belt Kit	TBK-191		
Includes Idler, Timing Belt			
Timing Belt	TB-191	92	MD145813
Belt Idler Left	9224		MD146186

Ref	Part No.	Links/Teeth	OEM
<b>6</b>	<b>1.5L 4 Cyl. 4G15 1468cc</b>		<b>1997-2002</b>
Mirage			
Timing Belt	TB-289	107	MD340625

SETS - Check Contents (Before Ordering) Starting On Page 397  
 TBK - Check Contents (Before Ordering) Starting On Page 420

<b>MITSUBISHI (cont'd)</b>				
Ref	Part No.	Links/Teeth	OEM	
<b>7</b>	<b>1.6L 4 Cyl. G32B 1595cc SOHC</b>		<b>1985-1987</b>	
	Mirage Turbo			
	Timing Belt	TB-093	120	MD102248
	Belt Tensioner	9032		MD008965
<b>8</b>	<b>1.6L 4 Cyl. 1595cc F, Z</b>		<b>1988-1989</b>	
	Mirage Turbo			
	Timing Belt	TB-093	120	MD102248
	Belt Tensioner	9160		MD109958
<b>9</b>	<b>1.6L 4 Cyl. 1595cc Y</b>		<b>1991-1992</b>	
	Mirage			
	Timing Belt	TB-165	151	MD133116
	Belt Adjuster	⓪ 9225		MD164533
	Belt Idler	9194		MD129355
	⓪ 1991-92			
<b>10</b>	<b>1.8L 4 Cyl. G62B 1795cc SOHC</b>		<b>1983-1985</b>	
	Cordia, Tredia			
	Timing Belt	TB-089	122	MD041390
	Bal. Shaft Belt	TB-159	55	MD106103
	Belt Tensioner	9105		MD011536
	Belt Tensioner Bal. Shaft	9106		MD040754
<b>11</b>	<b>1.8L 4 Cyl. G62B 1795cc SOHC</b>		<b>1986-1987</b>	
	Cordia, Tredia			
	Timing Belt	TB-158	122	MD140228
	Bal. Shaft Belt	TB-159	55	MD106103
	Belt Tensioner	9105		MD011536
	Belt Tensioner Bal. Shaft	9106		MD040754
<b>12</b>	<b>1.8L 4 Cyl. G62B 1795cc SOHC</b>		<b>1988</b>	
	Cordia, Tredia			
	Timing Belt	TB-158	122	MD140228
	Bal. Shaft Belt	TB-159	55	MD106103
	Belt Tensioner	9105		MD011536
	Belt Tensioner Bal. Shaft	9161		MD128765
<b>13</b>	<b>1.8L 4 Cyl. 4G37 1755cc SOHC</b>		<b>1990-1994</b>	
	Eclipse			
	Timing Belt Kit	TBK-158		
	Includes Aux Belt, 2 Tensioners, Timing Belt			
	Timing Belt	TB-158	122	MD102249
	Bal. Shaft Belt	TB-159	55	MD015311
	Belt Tensioner	9160		MD109958
	Belt Tensioner Bal. Shaft	9038		MD009650
<b>14</b>	<b>1.8L 4 Cyl. 1834cc</b>		<b>1992-1996</b>	
	Expo LRV, Mirage			
	Timing Belt	TB-201	121	MD176387
	Belt Tensioner	9272		MD175375
<b>15</b>	<b>1.8L 4 Cyl. 1834cc</b>		<b>1997-2002</b>	
	Mirage			
	Timing Belt	TB-288	116	MD191982
<b>16</b>	<b>2.0L 4 Cyl. 1997cc</b>		<b>1983-1987</b>	
	Truck, Tredia, Cordia Only			
	Timing Belt	TB-089	122	MD041390
	Bal. Shaft Belt	TB-090	55	MD041407
	Belt Tensioner	9105		MD011536
	Belt Tensioner Bal. Shaft	9106		MD040754

<b>MITSUBISHI (cont'd)</b>				
Ref	Part No.	Links/Teeth	OEM	
<b>17</b>	<b>2.0L 4 Cyl. 1997cc</b>		<b>1988-1989</b>	
	Truck, Tredia, Cordia, Mighty Max			
	Timing Belt	TB-158	122	MD140228
	Bal. Shaft Belt	TB-159	55	MD106103
	Belt Tensioner	9105		MD011536
	Belt Tensioner Bal. Shaft	9161		MD128765
<b>18</b>	<b>2.0L 4 Cyl. 1997cc V</b>		<b>1989-1992</b>	
	Galant			
	Timing Belt	TB-155	122	MD120487
	Bal. Shaft Belt	TB-159	55	MD106103
	Belt Tensioner	9196		MD129033
	Belt Tensioner Bal. Shaft	9106		MD040754
<b>19</b>	<b>2.0L 4 Cyl. 1997cc E, F, R, U</b>		<b>1989-1994</b>	
	Galant, Eclipse			
	Timing Belt Kit	TBK-167		
	Includes Aux Belt, 2 Idlers, Tensioner, Timing Belt			
	Timing Belt	TB-167	153	MD133115
	Bal. Shaft Belt	TB-168	65	MD115977
	Belt Adjuster	⓪ 9225		MD164533
	Belt Idler Left	7274		MD156604
	Belt Idler Right	9194		MD129355
	Belt Tensioner Bal. Shaft	9197		MD115976
	⓪ ORDER SEPARATELY-NOT IN KIT			
<b>20</b>	<b>2.0L 4 Cyl. 1997cc D</b>		<b>1993</b>	
	Galant			
	Timing Belt	TB-232	123	MD182293
	Bal. Shaft Belt	TB-168	65	MD182295
	Belt Tensioner	9196		MD129033
	Belt Tensioner Bal. Shaft	9197		MD115976
<b>21</b>	<b>2.0L 4 Cyl. 1997cc Y DOHC</b>		<b>1995-1999</b>	
	Eclipse			
	Timing Belt Kit	TBK-246		
	Includes 2 Idlers, Timing Belt			
	Timing Belt	TB-246	150	4667611
	Belt Tens. Adjuster Hydra	⓪ 9609		4662783
	Belt Idler Upper	9605		4777394
	Belt Idler Lower	9605		4777394
	⓪ ORDER SEPARATELY-NOT IN KIT			
<b>22</b>	<b>2.0L 4 Cyl. 1997cc F Turbo</b>		<b>1995-1999</b>	
	Eclipse			
	Timing Belt	TB-167	153	MD133115
	Bal. Shaft Belt	TB-168	65	MD115977
	Belt Idler Left	7274		MD156604
<b>23</b>	<b>2.0L 4 Cyl. 1999cc SOHC</b>		<b>2002-2004</b>	
	Lancer			
	Timing Belt	TB-201	121	MD186376
<b>24</b>	<b>2.0L 4 Cyl. 4G63 1997cc DOHC; Turbo</b>		<b>2005-2006</b>	
	Lancer Evolution			
	Timing Belt	TB-167	153	MD133115
	Bal. Shaft Belt	TB-168	65	MD115977
	Belt Idler Left	7274		MD156604
	Belt Tensioner Bal. Shaft	9197		MD115976

SETS - Check Contents (Before Ordering) Starting On Page 397  
TBK - Check Contents (Before Ordering) Starting On Page 420

<b>MITSUBISHI (cont'd)</b>				
Ref	Part No.	Links/Teeth	OEM	
<b>25</b>	<b>2.0L L4 4B11 1998cc 122 U, V</b>		<b>2008-2015</b>	
Lancer, Lancer Ralliart, Evolution				
Partial Timing Set ① C6335TS Includes Chain, Crank Spkt, Guide, Tens. Arm, Tensioner				
Partial Timing Set ② C6335TSS Includes Chain, Guide, Tens. Arm, Tensioner				
Oil Pump Drive Set ③ C6335PS Includes Chain, Guide, Oil Pump Spkt, Tensioner				
Chain Oil Pump	C1104	76	MN183896	
Chain Primary	C1103	180	1140A073	
Crank	S1390	27	MN183895	
Chain Arm	71060		1141A004	
Chain Guide Oil Pump	71167		MN183897	
Chain Guide Primary	71058		MN183892	
Oil Pump Spkt.	S1389	31	MN183899	
Chain Tensioner Oil Pum	91229		MN183898	
Chain Tensioner Primary	91073		MN183894	
① Does not include oil pump drive parts				
② Does not include any oil pump drive parts or sprockets				
③ Oil Pump Drive Parts Only				
<b>26</b>	<b>2.0L L4 4B11 1998cc 122 U</b>		<b>2011-2015</b>	
Outlander Sport				
Partial Timing Set ① C6335TS Includes Chain, Crank Spkt, Guide, Tens. Arm, Tensioner				
Partial Timing Set ② C6335TSS Includes Chain, Guide, Tens. Arm, Tensioner				
Oil Pump Drive Set ③ C6335PS Includes Chain, Guide, Oil Pump Spkt, Tensioner				
Chain Oil Pump	C1104	76	MN183896	
Chain Primary	C1103	180	1140A073	
Crank	S1390	27	MN183895	
Chain Arm	71060		1141A004	
Chain Guide Oil Pump	71167		MN183897	
Chain Guide Primary	71058		MN183892	
Oil Pump Spkt.	S1389	31	MN183899	
Chain Tensioner Oil Pum	91229		MN183898	
Chain Tensioner Primary	91073		MN183894	
① Does not include oil pump drive parts				
② Does not include any oil pump drive parts or sprockets				
③ Oil Pump Drive Parts Only				
<b>27</b>	<b>2.3L 4 Cyl. 4D55 2346cc</b>		<b>1983-1985</b>	
Diesel Truck				
Timing Belt	TB-091	163	MD099707	
Bal. Shaft Belt	TB-092	83	MD050119	
Belt Tensioner	9107		MD050135	
Belt Tensioner Bal. Shaft	9108		MD050125	
<b>28</b>	<b>2.4L 4 Cyl. 2351cc L</b>		<b>1985-1988</b>	
Van, Wagon, Galant				
Timing Belt Kit TBK-124 Includes Aux Belt, 2 Tensioners, Timing Belt				
Timing Belt	TB-124	123	MD110709	
Bal. Shaft Belt	TB-159	55	MD106103	
Belt Tensioner	9105		MD011536	
Belt Tensioner Bal. Shaft	① 9106		MD040754	
Belt Tensioner Bal. Shaft	② 9161		MD128765	
① To 5/87				
② From 5/87				

<b>MITSUBISHI (cont'd)</b>				
Ref	Part No.	Links/Teeth	OEM	
<b>29</b>	<b>2.4L 4 Cyl. 2351cc</b>		<b>1989-1992</b>	
Pickup, Van/Wagon				
Timing Belt	TB-124	123	MD140229	
Bal. Shaft Belt	TB-159	55	MD106103	
Belt Tensioner	9105		MD011536	
Belt Tensioner Bal. Shaft	9161		MD128765	
<b>30</b>	<b>2.4L 4 Cyl. 4G64 2351cc SOHC</b>		<b>1992</b>	
Expo, Eclipse				
Timing Belt	TB-204	123	MD154243	
Bal. Shaft Belt	① TB-159	55	MD106103	
Belt Tensioner	9196		MD129033	
Belt Tensioner Bal. Shaft	9106		MD040754	
① ORDER SEPARATELY-NOT IN KIT				
<b>31</b>	<b>2.4L 4 Cyl. 2351cc G SOHC</b>		<b>1993-1995</b>	
Expo, Expo LRV, Galant				
Timing Belt	TB-230	124	MD182294	
Bal. Shaft Belt	TB-168	65	MD182295	
Belt Tens. Adjuster Hydra	9687		MD308587	
Belt Idler Left	7274		MD156604	
Belt Tensioner Bal. Shaft	9197		MD115976	
<b>32</b>	<b>2.4L 4 Cyl. 2351cc</b>		<b>1993-1996</b>	
Pickup				
Timing Belt	TB-229	123	MD189522	
Bal. Shaft Belt	TB-168	65	MD182295	
Belt Tensioner	9105		MD011536	
Belt Tensioner Bal. Shaft	9197		MD115976	
<b>33</b>	<b>2.4L 4 Cyl. 2351cc DOHC</b>		<b>1994</b>	
Galant				
Timing Belt	TB-256	154	MD182292	
Bal. Shaft Belt	TB-168	65	MD182295	
Belt Tens. Adjuster Hydra	9687		MD308587	
Belt Idler Left	7274		MD156604	
Belt Tensioner Bal. Shaft	9197		MD115976	
<b>34</b>	<b>2.4L 4 Cyl. 2351cc G SOHC</b>		<b>1996-1998</b>	
Galant				
Timing Belt	TB-230	124	MD182294	
Bal. Shaft Belt	TB-168	65	MD182295	
Belt Tens. Adjuster Hydra	9637		MD308086	
<b>35</b>	<b>2.4L 4 Cyl. 4G64 2351cc SOHC</b>		<b>1996-1998</b>	
Eclipse				
Timing Belt	TB-230	124	MD182294	
Bal. Shaft Belt	TB-168	65	MD182295	
Belt Tens. Adjuster Hydra	9637		MD308086	
Belt Idler Left	7274		MD156604	
Belt Tensioner Bal. Shaft	9197		MD115976	
<b>36</b>	<b>2.4L 4 Cyl. 4G64 2351cc SOHC</b>		<b>1997-1999</b>	
Montero Sport				
Timing Belt	TB-230	124	MD182294	
Bal. Shaft Belt	TB-168	65	MD182295	
Belt Tens. Adjuster Hydra	9687		MD308587	
Belt Idler Left	7274		MD156604	
Belt Tensioner Bal. Shaft	9197		MD115976	
<b>37</b>	<b>2.4L 4 Cyl. 2351cc SOHC</b>		<b>1999-2003</b>	
Galant				
Timing Belt	TB-232	123	MD338288	
Bal. Shaft Belt	TB-168	65	MD18295	
Belt Tens. Adjuster Hydra	9637		MD308086	

**SETS - Check Contents (Before Ordering) Starting On Page 397**  
**TBK - Check Contents (Before Ordering) Starting On Page 420**



<b>MITSUBISHI (cont'd)</b>				
Ref	Part No.	Links/Teeth	OEM	
<b>38</b>	<b>2.4L 4 Cyl. 4G64 2351cc SOHC</b>		<b>1999-2003</b>	
Expo, Expo LRV, Eclipse				
Timing Belt	TB-232	123	MD336149	
Bal. Shaft Belt	TB-168	65	MD182295	
<b>39</b>	<b>2.4L 4 Cyl. 2374cc SOHC</b>		<b>2004-2006</b>	
Eclipse, Galant, Lancer, Outlander				
Timing Belt	TB-332	122	MR994968	
Belt Tensioner Bal. Shaft	9197		MD115976	
<b>40</b>	<b>2.4L L4 4B12 2360cc 144</b>		<b>2009-2015</b>	
Lancer				
Partial Timing Set	① C6335TSS Includes Chain, Guide, Tens. Arm, Tensioner			
Partial Timing Set	② C6336TS Includes Chain, Crank Spkt, Guide, Tens. Arm, Tensioner			
Oil Pump Drive Set	③ C6336PSS Includes Chain, Guide, Tens. Arm, Tensioner			
Chain Oil Pump	C1105	72	114A034	
Chain Primary	C1103	180	1140A073	
Crank	S1391	27/38	MN183900	
Chain Arm	71060		MN183893	
Chain Arm Oil Pump	71061		MN183903	
Chain Guide Oil Pump	71059		MN183902	
Chain Guide Primary	71058		MN183892	
Chain Tensioner Oil Pum	91081		1141A013	
Chain Tensioner Primary	91073		MN183894	
① Does not include any oil pump drive parts or sprockets				
② Does not include oil pump drive parts				
③ Oil Pump Drive Parts Only. No sprockets				
<b>41</b>	<b>2.4L L4 4B12 2360cc 144</b>		<b>2010-2013</b>	
Outlander				
Partial Timing Set	① C6335TSS Includes Chain, Guide, Tens. Arm, Tensioner			
Partial Timing Set	② C6336TS Includes Chain, Crank Spkt, Guide, Tens. Arm, Tensioner			
Oil Pump Drive Set	③ C6336PSS Includes Chain, Guide, Tens. Arm, Tensioner			
Chain Oil Pump	C1105	72	114A034	
Chain Primary	C1103	180	1140A073	
Crank	S1391	27/38	MN183900	
Chain Arm	71060		MN183893	
Chain Arm Oil Pump	71061		MN183903	
Chain Guide Oil Pump	71059		MN183902	
Chain Guide Primary	71058		MN183892	
Chain Tensioner Oil Pum	91081		1141A013	
Chain Tensioner Primary	91073		MN183894	
① Does not include any oil pump drive parts or sprockets				
② Does not contain any Balance Shaft Parts				
③ Oil Pump Drive Parts Only. No sprockets				

<b>MITSUBISHI (cont'd)</b>				
Ref	Part No.	Links/Teeth	OEM	
<b>42</b>	<b>2.6L 4 Cyl. 2555cc</b>		<b>1983-1989</b>	
Montero, Mighty Max				
Complete Timing Set	C4145SA Includes 2 Bal. Shaft Spkts, Cam Spkt, 2 Chains, 2 Crank Spkts, 5 Guides, Tensioner			
Partial Timing Set	① C6032S Includes Cam Spkt, Chain, Crank Spkt, 2 Guides, Tensioner			
Bal Shaft Set	② C6033S Includes 2 Bal. Shaft Spkts, Chain, Crank Spkt, 3 Guides			
Chain	3DR-102	102	MD021230	
Chain Bal. Shaft	8MMSR90	90	MD021155	
Chain Bal. Shaft Elim.	③ 8MMSR50	50	MD172895	
Cam	S-458	38	MD021246	
Crank Inner	S-455	19	MD020843	
Crank Outer	S-407	34	MD021170	
Bal. Shaft Spkt.	④ S-567	17	MD021172	
Chain Guide Bal. Shaft L	7048		MD021111	
Chain Guide Bal. Shaft L	7051		MD021114	
Chain Guide Bal. Shaft U	7064		MD021156	
Chain Guide Loose Side	7031		MD021232	
Chain Guide Tens. Side	7030		MD021231	
Chain Tensioner	7049		MD021233	
Bal Shaft Elim. Kit	③ C6046S Includes Chain, Guide			
① Cam/Crank w/Guides				
② w/Guides				
③ 4WD				
④ 2 Required				

**SETS - Check Contents (Before Ordering) Starting On Page 397**  
**TBK - Check Contents (Before Ordering) Starting On Page 420**

<b>MITSUBISHI (cont'd)</b>			
Ref	Part No.	Links/Teeth	OEM
<b>43</b>	<b>2.6L 4 Cyl. 2555cc</b>		<b>1983-1989</b>
Starion			
Complete Timing Set C4145SA Includes 2 Bal. Shaft Spkts, Cam Spkt, 2 Chains, 2 Crank Spkts, 5 Guides, Tensioner			
Partial Timing Set ① C6032S Includes Cam Spkt, Chain, Crank Spkt, 2 Guides, Tensioner			
Bal Shaft Set ② C6033S Includes 2 Bal. Shaft Spkts, Chain, Crank Spkt, 3 Guides			
Chain	3DR-102	102	MD021230
Chain Bal. Shaft	8MMSR90	90	MD021155
Cam	S-458	38	MD021246
Crank Inner	S-455	19	MD020843
Crank Outer	S-407	34	MD021170
Bal. Shaft Spkt.	③ S-567	17	MD021172
Chain Guide Bal. Shaft L	7048		MD021111
Chain Guide Bal. Shaft L	7051		MD021114
Chain Guide Bal. Shaft U	7064		MD021156
Chain Guide Loose Side	7031		MD021232
Chain Guide Tens. Side	7030		MD021231
Chain Tensioner	7049		MD021233
① Cam/Crank w/Guides			
② w/Guides			
③ 2 Required			
<b>44</b>	<b>3.0L V6 2972cc S</b>		<b>1988-1992</b>
Pickup, Galant, Montero, Van, Sigma			
Timing Belt Kit TBK-139 Includes Tensioner, Timing Belt			
Timing Belt	TB-139	149	MD111427
Belt Tensioner	9195		MD104578
<b>45</b>	<b>3.0L V6 2972cc</b>		<b>1991-1999</b>
3000GT			
Timing Belt	TB-195	257	MD193874
Belt Idler Left	7227		MD319022
Belt Idler Right	9271		MD319400
Belt Tensioner	① 9195		MD104578
Belt Tensioner Adjuster	② 9258		MD319040
① 1997-99			
② 1991-96			
<b>46</b>	<b>3.0L V6 2972cc DOHC</b>		<b>1992-1995</b>
Diamante			
Timing Belt	TB-195	257	MD193874
<b>47</b>	<b>3.0L V6 6G72S 2972cc SOHC</b>		<b>1992-1996</b>
Diamante			
Timing Belt Kit TBK-139 Includes Tensioner, Timing Belt			
Timing Belt	TB-139	149	MD111427
Belt Tensioner	9195		MD104578

<b>MITSUBISHI (cont'd)</b>			
Ref	Part No.	Links/Teeth	OEM
<b>48</b>	<b>3.0L V6 2972cc</b>		<b>1995-1999</b>
Montero, Montero Sport			
Timing Belt Kit TBK-259 Includes 2 Idlers, Timing Belt			
Timing Belt	TB-259	187	MD307487
Belt Tens. Adjuster Hydra	9636		MD341830
Belt Idler Left	7227		MD319022
Belt Idler Right	9271		MD319400
Belt Tensioner	① 9195		MD104578
Belt Tensioner Adjuster	② 9258		MD319040
① 1995-97			
② 1995-96			
<b>49</b>	<b>3.0L V6 2972cc H</b>		<b>1997-1999</b>
3000GT			
Timing Belt Kit TBK-139 Includes Tensioner, Timing Belt			
Timing Belt	TB-139	149	MD111427
Belt Tensioner	9195		MD104578
<b>50</b>	<b>3.0L V6 2972cc SOHC</b>		<b>2000-2005</b>
Montero Sport, Eclipse, Galant			
Timing Belt Kit TBK-259 Includes 2 Idlers, Timing Belt			
Timing Belt	TB-259	187	MD307487
Belt Tens. Adjuster Hydra	① 9636		MD341830
Belt Idler Left	7227		MD319022
Belt Idler Right	9271		MD319400
① ORDER SEPARATELY-NOT IN KIT			
<b>51</b>	<b>3.5L V6 3497cc</b>		<b>1994-1996</b>
Montero			
Timing Belt	TB-253	265	MD193875
Belt Tensioner	9271		MD319400
<b>52</b>	<b>3.5L V6 3497cc</b>		<b>1997-2000</b>
Montero			
Timing Belt	TB-287	195	MD322641
Belt Idler Left	7227		MD319022
Belt Idler Right	9271		MD319400
<b>53</b>	<b>3.5L V6 3497cc</b>		<b>1997-2004</b>
Diamante			
Timing Belt	TB-287	195	MD322641
Belt Tens. Adjuster Hydra	9636		MD341830
Belt Idler Left	7227		MD319022
Belt Idler Right	9271		MD319400
<b>54</b>	<b>3.5L V6 3497cc</b>		<b>1999-2004</b>
Montero Sport			
Timing Belt	TB-287	195	MD322641
Belt Tens. Adjuster Hydra	9636		MD341830
Belt Idler Left	7227		MD319022
Belt Idler Right	9271		MD319400
<b>55</b>	<b>3.5L V6 3497cc</b>		<b>2001-2002</b>
Montero			
Timing Belt	TB-320	201	MD358549
Chain Tens. Adjuster Hyd	91076		MD362861
Belt Idler Left	7227		MD319022
Belt Idler Right	9271		MD319400

**SETS - Check Contents (Before Ordering) Starting On Page 397**  
**TBK - Check Contents (Before Ordering) Starting On Page 420**

## MITSUBISHI (cont'd)

Ref	Part No.	Links/Teeth	OEM
<b>56</b>	<b>3.8L V6 3797cc 4WD</b>		<b>2003-2006</b>
Montero			
Timing Belt	TB-320	201	MD358549
Chain Tens. Adjuster Hyd	91076		MD362861
Belt Idler Left	7227		MD319022
Belt Idler Right	9271		MD319400
<b>57</b>	<b>3.8L V6 3828cc</b>		<b>2004-2012</b>
Eclipse, Endeavor, Galant			
Timing Belt	TB-287	195	MD322641
Belt Tens. Adjuster Hydra	9636		MD341830
Belt Idler Left	7227		MD319022
Belt Idler Right	9271		MD319400
<b>58</b>	<b>4.7L V8 287 N</b>		<b>2007</b>
Raider			
Partial Timing Set		C6303S	
Includes 2 Cam Spkts, 3 Chains, Crank Spkt, 2 Guides, 2 Idler Spkts, 2 Tens. Arms, 3 Tensioners			
Partial Timing Set		① C6303SS	
Includes 3 Chains, 2 Guides, 2 Tens. Arms, 3 Tensioners			
Chain Primary	C-393	70	53020680
Chain Secondary	② C1082	92	68003352AA
Cam Left	S1360	26	53021968AA
Cam Right	③ S1361	26	53021965AA
Crank	S-861	25	53020679
Chain Arm	② 91168		5003790
Chain Guide	② 7422		53020781
Idler Sprocket	S-863	50	53021170AA
Idler Sprocket Secondary	S-864	26/26	53021298AB
Chain Tensioner Primary	9418		5013867AC
Chain Tensioner L.H. Sec	9420		53021168AA
Chain Tensioner R.H. Se	9419		53020779
① Does not include Sprockets			
② 2 Required			
③ NGC (New Generation Controller - Target Wheel) Electro Magnetic Reader			

## NASH

Engine/Model	Year	Ref
6 Cyl. Series 60 .....	1946-1956 .....	1
6 Cyl. 196 Series 40 .....	1946-1958 .....	2
V8 287 .....	1956-1958 .....	3

Ref	Part No.	Links/Teeth	OEM
<b>1</b>	<b>6 Cyl. Series 60</b>		<b>1946-1956</b>
Chain	C-339	60	3122392
<b>2</b>	<b>6 Cyl. Series 40 196</b>		<b>1946-1958</b>
Chain	C-339	60	3122392
<b>3</b>	<b>V8 287</b>		<b>1956-1958</b>
Chain	C-349	62	3144447
Crank	S-281	23	3144448

## NISSAN

Engine/Model	Year	Ref
1.2L 4 Cyl. 1200cc J12 .....	1963-1965 .....	1
1.2L 4 Cyl. 1171cc A12 .....	1970-1973 .....	2
1.2L 4 Cyl. 1237cc A12A .....	1979-1982 .....	3
1.3L 4 Cyl. 1299cc J13 .....	1966-1969 .....	4
1.3L 4 Cyl. 1288cc A13 .....	1974 .....	5
1.4L 4 Cyl. 1397cc A14 .....	1975-1982 .....	6
1.5L 4 Cyl. 1488cc A15 .....	1979-1982 .....	7
1.5L 4 Cyl. 1488cc .....	1982-1984 .....	8
1.6L 4 Cyl. 1595cc .....	1968-1973 .....	9
1.6L 4 Cyl. 1600cc L16 PL620 Only .....	1973 .....	10

## NISSAN (cont'd)

Engine/Model	Year	Ref
1.6L 4 Cyl. 1597cc E16, S, I .....	1983-1988 .....	11
1.6L 4 Cyl. 1597cc CA16DE DOHC .....	1987 .....	12
1.6L 4 Cyl. 1597cc GA16I SOHC .....	1989-1990 .....	13
1.6L 4 Cyl. 1597cc E GA16DE DOHC .....	1991-2000 .....	14
1.6L 4 Cyl. 1597cc .....	1995-1999 .....	15
1.6L 4 Cyl. 1598cc HR16DE .....	2009-2011 .....	16
1.7L 4 Cyl. 1680cc CD17 Diesel .....	1983-1986 .....	17
1.8L 4 Cyl. 1770cc L18 .....	1973-1974 .....	18
1.8L 4 Cyl. 1809cc CA18ET .....	1984-1986 .....	19
1.8L 4 Cyl. 1809cc CA18DE DOHC .....	1988-1989 .....	20
1.8L 4 Cyl. 1809cc QG18DE DOHC; 16..	2000-2006 .....	21
1.8L 4 Cyl. 1997cc MR18DE .....	2007-2012 .....	22
1.8L 4 Cyl. 1798cc MR18DE .....	2009-2010 .....	23
1.8L 4 Cyl. 1798cc MR18DE .....	2011 .....	24
1.8L 4 Cyl. 1798cc MR18DE .....	2012-2013 .....	25
2.0L 4 Cyl. 1982cc U-20 .....	1967-1970 .....	26
2.0L 4 Cyl. 1952cc .....	1974-1983 .....	27
2.0L 4 Cyl. 1952cc .....	1979-1981 .....	28
2.0L 4 Cyl. 1952cc .....	1979-1986 .....	29
2.0L 4 Cyl. 1974cc CA20E, S .....	1982-1989 .....	30
2.0L 4 Cyl. 1998cc SR20DE DOHC .....	1991-2001 .....	31
2.0L 4 Cyl. 1997cc MR20DE .....	2007-2012 .....	32
2.0L 4 Cyl. 1997cc MR20DE Thru 4/30/..	2013 .....	33
2.0L 4 Cyl. 1997cc MR20DE From 5/01..	2013-2016 .....	34
2.0L 4 Cyl. 1997cc MR20DE .....	2014-2016 .....	35
2.2L 4 Cyl. 2187cc Z22, E .....	1981-1983 .....	36
2.4L 4 Cyl. 2389cc Z24, I .....	1983-1989 .....	37
2.4L 4 Cyl. 2389cc N .....	1989 .....	38
2.4L 4 Cyl. 2389cc KA24E .....	1989-1990 .....	39
2.4L 4 Cyl. 2389cc KA24E .....	1990 .....	40
2.4L 4 Cyl. 2389cc .....	1990-1992 .....	41
2.4L 4 Cyl. 2389cc KA24E .....	1990-1997 .....	42
2.4L 4 Cyl. 2389cc KA24DE DOHC .....	1991-1997 .....	43
2.4L 4 Cyl. 2389cc B KA24DE DOHC .....	1993-1997 .....	44
2.4L 4 Cyl. 2389cc KA24DE DOHC .....	1998-2004 .....	45
2.4L 6 Cyl. 2393cc L24, E .....	1970-1984 .....	46
2.5L 4 Cyl. 2500cc QR25DE .....	2002-2006 .....	47
2.5L 4 Cyl. 2500cc QR25DE .....	2005-2014 .....	48
2.5L 4 Cyl. 2500cc QR25DE .....	2007-2009 .....	49
2.5L 4 Cyl. 2500cc QR25DE .....	2007-2012 .....	50
2.5L 4 Cyl. QR25DE .....	2008-2010 .....	51
2.5L 4 Cyl. 2500cc QR25DE .....	2010-2012 .....	52
2.5L 4 Cyl. QR25DE Thru 12/2012 .....	2011-2012 .....	53
2.5L 4 Cyl. QR25DE From 12/2012 .....	2013 .....	54
2.5L 4 Cyl. QR25DE .....	2013-2015 .....	55
2.5L 4 Cyl. 2488cc QR25DER .....	2014 .....	56
2.5L 4 Cyl. QR25DE .....	2014-2015 .....	57
2.5L 4 Cyl. 2488cc QR25DER .....	2016 .....	58
2.6L 6 Cyl. 2565cc L26 .....	1974-1975 .....	59
2.8L 6 Cyl. 2753cc L28E, ET .....	1975-1983 .....	60
2.8L 6 Cyl. 2793cc LD28 Diesel .....	1981-1983 .....	61
3.0L V6 2960cc C, E, H, W .....	1984-1993 .....	62
3.0L V6 2960cc R VG30DE .....	1990-1993 .....	63
3.0L V6 2960cc C VG30DETT Turbo ..	1990-1993 .....	64
3.0L V6 2960cc E VE30DE DOHC .....	1992-1994 .....	65
3.0L V6 2960cc R VG30DE .....	1994-1996 .....	66
3.0L V6 2960cc C VG30DETT Turbo ..	1994-1996 .....	67
3.0L V6 2960cc VG30, E, T .....	1994-1998 .....	68
3.0L V6 2988cc VQ30DE .....	1995-2001 .....	69
3.3L V6 3300cc VG33E .....	1996-2004 .....	70
3.5L V6 3498cc VQ35DE DOHC; 24 Va..	2001-2004 .....	71
3.5L V6 3498cc VQ35DE DOHC; 24 Va..	2002 .....	72
3.5L V6 3498cc VQ35DE DOHC; 24 Va..	2003 .....	73
3.5L V6 3498cc VQ35DE DOHC .....	2003-2006 .....	74
3.5L V6 3498cc VQ35, VQ35DE DOHC..	2003-2007 .....	75
3.5L V6 3498cc VQ35DE DOHC; 24 Va..	2004-2006 .....	76
3.5L V6 3498cc VQ35DE DOHC; 24 Va..	2004-2009 .....	77

<b>NISSAN (cont'd)</b>			
Engine/Model	Year	Ref	
3.5L V6 3498cc VQ35DE .....	2007-2015 .....	78	
3.5L V6 3498cc VQ35DE Thru 2/2010 .	2009 .....	79	
3.5L V6 3498cc VQ35DE .....	2009-2014 .....	80	
3.5L V6 3498cc VQ35DE From 2/2010..	2010-2014 .....	81	
3.5L V6 3498cc VQ35DE .....	2011-2014 .....	82	
3.5L V6 3498cc VQ35DE Thru 8/31/20..	2013-2014 .....	83	
4.0L V6 3954cc VQ40DE DOHC; 24 Va..	2005-2014 .....	84	
5.6L V8 5552cc VK56DE .....	2004-2006 .....	85	
5.6L V8 5552cc VK56DE .....	2007-2015 .....	86	
5.6L V8 5552cc VK56DE .....	2008-2012 .....	87	
5.6L V8 5552cc VK56DE .....	2012-2016 .....	88	
Ref	Part No.	Links/Teeth	OEM
<b>1</b>	<b>1.2L 4 Cyl. J12 1200cc</b>		<b>1963-1965</b>
	PL411, B-210, F10, B-310		
Chain	3DR-52	52	13028-10601
Cam	① S-470	40	13024-30800
Cam	② S-470MX	40	
Crank	② S-471MX	20	
Chain Tensioner	9006		13070-10600
	① Early OEM Design		
	② Late OEM Design w/OE kit 13021-01W00		
<b>2</b>	<b>1.2L 4 Cyl. A12 1171cc</b>		<b>1970-1973</b>
	1200, B110		
Complete Timing Set	C4054S		
	Includes Cam Spkt, Chain, Crank Spkt, Tensioner		
Chain	3DR-54A	54	13028-18001
Cam	S-478	38	13024-H8500
Crank	S-477	19	13021-H8900
Chain Tensioner	9005		13070-18001
<b>3</b>	<b>1.2L 4 Cyl. A12A 1237cc</b>		<b>1979-1982</b>
	210, B210, B310, F10		
Complete Timing Set	C4054S		
	Includes Cam Spkt, Chain, Crank Spkt, Tensioner		
Chain	3DR-54A	54	13028-18001
Cam	S-478	38	13024-H8500
Crank	S-477	19	13021-H8900
Chain Tensioner	9005		13070-18001
<b>4</b>	<b>1.3L 4 Cyl. J13 1299cc</b>		<b>1966-1969</b>
	520, 521 Pickup		
Chain	3DR-52	52	13028-10601
Cam	① S-470	40	13024-30800
Cam	② S-470MX	40	
Crank	② S-471MX	20	
Chain Tensioner	9006		13070-10600
	① Early OEM Design		
	② Late OEM Design w/OE kit 13021-01W00		
<b>5</b>	<b>1.3L 4 Cyl. A13 1288cc</b>		<b>1974</b>
	B210, B310, F10		
Complete Timing Set	C4054S		
	Includes Cam Spkt, Chain, Crank Spkt, Tensioner		
Chain	3DR-54A	54	13028-18001
Cam	S-478	38	13024-H8500
Crank	S-477	19	13021-H8900
Chain Tensioner	9005		13070-18001

<b>NISSAN (cont'd)</b>			
Ref	Part No.	Links/Teeth	OEM
<b>6</b>	<b>1.4L 4 Cyl. A14 1397cc</b>		<b>1975-1982</b>
	210, 310, B210, F10		
Complete Timing Set	C4054S		
	Includes Cam Spkt, Chain, Crank Spkt, Tensioner		
Chain	3DR-54A	54	13028-18001
Cam	S-478	38	13024-H8500
Crank	S-477	19	13021-H8900
Chain Tensioner	9005		13070-18001
<b>7</b>	<b>1.5L 4 Cyl. A15 1488cc</b>		<b>1979-1982</b>
	210, 310, B210, B310, F10		
Complete Timing Set	C4054S		
	Includes Cam Spkt, Chain, Crank Spkt, Tensioner		
Chain	3DR-54A	54	13028-18001
Cam	S-478	38	13024-H8500
Crank	S-477	19	13021-H8900
Chain Tensioner	9005		13070-18001
<b>8</b>	<b>1.5L 4 Cyl. 1488cc</b>		<b>1982-1984</b>
	Sentra, Pulsar		
Timing Belt Kit	TBK-077		
	Includes Tensioner, Timing Belt		
Timing Belt	TB-077	106	12028-11M00
Cam	① S-572	40	13024-01M00
Crank	S-557	20	13021-01M00
Belt Tensioner	9075		13070-01M00
	① E-15S		
<b>9</b>	<b>1.6L 4 Cyl. 1595cc</b>		<b>1968-1973</b>
	PL510, L521, PL620		
Complete Timing Set	C4134S		
	Includes Cam Spkt, Chain, Crank Spkt, 2 Dampers, Tensioner		
Chain	3DR-110	110	13028-21000
Cam	S-462	40	13024-U8001
Crank	S-463	20	13021-U8010
Chain Damper Upper	7123		13085-21002
Chain Damper Lower	7028		13091-A3500
Chain Tensioner	9007		13070-21002
<b>10</b>	<b>1.6L 4 Cyl. L16 1600cc PL620 Only</b>		<b>1973</b>
Chain	3DR-110	110	13028-21000
Crank	S-463	20	13021-U8010
Chain Damper Upper	7123		13085-W3401
Chain Damper Lower	7028		13091-A3500
Chain Tensioner	9007		13070-21002
<b>11</b>	<b>1.6L 4 Cyl. E16, S, I 1597cc</b>		<b>1983-1988</b>
	310, Sentra, Pulsar		
Timing Belt Kit	TBK-077		
	Includes Tensioner, Timing Belt		
Timing Belt	TB-077	106	12028-11M00
Cam	① S-572	40	13024-01M00
Crank	S-557	20	13021-01M00
Belt Tensioner	9075		13070-01M00
	① E161 w/8 outer holes on sprocket		
<b>12</b>	<b>1.6L 4 Cyl. CA16DE 1597cc DOHC</b>		<b>1987</b>
	Pulsar, NX		
Timing Belt	TB-137	151	13028-15E10
Belt Idler	7242		13077-D4200
Belt Tensioner	9241		13070-D4200

SETS - Check Contents (Before Ordering) Starting On Page 397  
 TBK - Check Contents (Before Ordering) Starting On Page 420

<b>NISSAN (cont'd)</b>				
Ref	Part No.	Links/Teeth	OEM	
<b>13</b>	<b>1.6L 4 Cyl. GA16I 1597cc SOHC</b>		<b>1989-1990</b>	
	Pulsar, Sentra, NX			
	Complete Timing Set C4164S Includes Cam Spkt, Chain, Crank Spkt, 2 Guides, Tensioner			
Chain	RC-1022	92	13028-77A01	
Cam	S-686	38	13024-77A00	
Crank	S-693	19	13021-77A00	
Chain Guide Loose Side	7181		13091-77A01	
Chain Guide Tens. Side	Ⓛ 7346		13085-77A04	
Chain Tensioner	9179		13070-77A12	
	Ⓛ Use Bolt 08120-8161E			
<b>14</b>	<b>1.6L 4 Cyl. GA16DE 1597cc E DOHC</b>		<b>1991-2000</b>	
	200SX, NX Coupe, Sentra			
	Partial Timing Set C6053A Includes 2 Chains, 2 Crank Spkts, 4 Guides, Idler Spkt, 2 Tensioners			
Chain Crank To Idler	RC-1006	80	13028-53Y00	
Chain Idler To Cam	RC-1007	54	13028-53Y10	
Cam Exhaust	S-720	25	13024-53Y00	
Chain Guide Upper Left	7232		13085-53Y10	
Chain Guide Upper Right	7231		13085-53Y15	
Chain Guide Lower Left	7233		13085-53Y00	
Chain Guide Lower Right	7234		13091-53Y00	
Idler Sprocket	S-737	36/25	13077-53Y00	
Chain Tensioner Upper	9229		13070-53Y12	
Chain Tensioner Lower	9230		13070-53Y00	
<b>15</b>	<b>1.6L 4 Cyl. 1597cc</b>		<b>1995-1999</b>	
	Complete Timing Set C6084S Includes Cam Spkt, 2 Chains, Crank Spkt, 2 Guides, Idler Spkt, Tensioner			
Chain Crank To Idler	RC-1006	80	13028-55Y00	
Chain Idler To Cam	RC-1007	54	13028-53Y10	
Cam Exhaust	S-720	25	13024-0M200	
Chain Guide Lower	7347		13085-0M300	
Chain Guide Lower Right	7234		19091-53Y00	
Idler Sprocket	S-737	36/25	13077-0M200	
Chain Tensioner Lower	9230		13070-53Y00	
<b>16</b>	<b>1.6L 4 Cyl. HR16DE 1598cc</b>		<b>2009-2011</b>	
	Versa			
	Partial Timing Set C6292S Includes Cam Spkt, 2 Chains, Crank Spkt, Guide, Oil Pump Spkt, Tens. Arm, 2 Tensioners			
Chain Oil Pump	C1065	56	15041-ED000	
Chain Primary	C1052	152	13028-ED000	
Cam Exhaust	S1328	36	13024-ED50A	
Crank	S1334	21/21	13021-EE50A	
Chain Arm	91129		13091-ED000	
Chain Guide	71123		13085-1HC2A	
Oil Pump Spkt.	S1342	20	15043-1HC0A	
Chain Tensioner Oil Pum	91146		13070-ED010	
Chain Primary Tensioner	91132		13070-9U50A	
<b>17</b>	<b>1.7L 4 Cyl. CD17 1680cc Diesel</b>		<b>1983-1986</b>	
	Sentra			
Timing Belt	TB-096	117	13028-16A01	
Injector Pump Belt	TB-097	76	16806-16A00	
Belt Tensioner	9125		13070-16A02	

<b>NISSAN (cont'd)</b>				
Ref	Part No.	Links/Teeth	OEM	
<b>18</b>	<b>1.8L 4 Cyl. L18 1770cc</b>		<b>1973-1974</b>	
	PL610, 620, 710			
	Complete Timing Set C4134S Includes Cam Spkt, Chain, Crank Spkt, 2 Dampers, Tensioner			
Chain	3DR-110	110	13028-21000	
Cam	S-462	40	13024-U8001	
Crank	S-463	20	13021-U8010	
Chain Tensioner	9007		13070-21002	
<b>19</b>	<b>1.8L 4 Cyl. CA18ET 1809cc</b>		<b>1984-1986</b>	
	200SX			
Timing Belt	TB-100	95	13028-D0100	
Cam	S-668	40	13024-D0100	
Belt Tensioner	9076		13070-D0100	
<b>20</b>	<b>1.8L 4 Cyl. CA18DE 1809cc DOHC</b>		<b>1988-1989</b>	
	Pulsar			
Timing Belt	TB-137	151	13028-15E10	
Belt Idler	7242		13077-D4200	
Belt Tensioner	9241		13070-D4200	
<b>21</b>	<b>1.8L 4 Cyl. QG18DE 1809cc DOHC; 16 Valve</b>		<b>2000-2006</b>	
	Sentra			
	Partial Timing Set C6171S Includes Cam Spkt, Chain, Crank Spkt, 3 Guides, Tensioner			
	Partial Timing Set Ⓛ C6171SS Includes Chain, 3 Guides, Tensioner			
Chain	RC-1034	154	13028-8U300	
Cam Exhaust	Ⓛ S1200	42	13024-5M000	
Crank	S1201	21	13021-5M000	
Chain Guide Slack Side	71002		13091-5M000	
Chain Guide Upper	71001		13085-5M010	
Chain Guide Lower	71000		13085-5M000	
Chain Tensioner	91000		13070-8U000	
	Ⓛ Does not include Sprockets			
	Ⓛ GXE-XE only			

**SETS - Check Contents (Before Ordering) Starting On Page 397**  
**TBK - Check Contents (Before Ordering) Starting On Page 420**

<b>NISSAN (cont'd)</b>			
Ref	Part No.	Links/Teeth	OEM
<b>22</b>	<b>1.8L 4 Cyl. MR18DE 1997cc</b>		<b>2007-2012</b>
	Versa		
Partial Timing Set	C6248S		
	Includes Cam Spkt, 2 Chains, Crank Spkt, 2 Guides, Oil Pump Spkt, Tens. Arm, 2 Tensioners		
Partial Timing Set	① C6248SS		
	Includes 2 Chains, 2 Guides, Tens. Arm, 2 Tensioners		
Partial Timing Set	② C6248TSS		
	Includes Chain, 2 Guides, Tens. Arm, Tensioner		
Chain Oil Pump	C1030	64	15041-EN20A
Chain Primary	C1029	162	13028-1KC0A
Cam Exhaust	S1302	46	13024-ET000
Crank	S1275	38/23	13021-CK80A
Chain Arm Upper Tensio	91089		13091-1KC0A
Chain Guide Upper	71072		13085-ET010
Chain Guide Lower	71074		13085-1KC0A
Oil Pump Spkt.	S1304	19	13024-JA004
Chain Tensioner Upper	91090		13070-EN20A
Chain Tensioner Lower	91091		13070-ED81E
	① Does not include Sprockets		
	② Does not include any oil pump drive parts or sprockets		
<b>23</b>	<b>1.8L 4 Cyl. MR18DE 1798cc</b>		<b>2009-2010</b>
	Cube		
Partial Timing Set	C6250S		
	Includes Cam Spkt, 2 Chains, Crank Spkt, 2 Guides, Oil Pump Spkt, Tens. Arm, 2 Tensioners		
Partial Timing Set	① C6250SS		
	Includes 2 Chains, 2 Guides, Tens. Arm, 2 Tensioners		
Chain Oil Pump	C1030	64	15041-EN20A
Chain Primary	C1029	162	13028-1KC0A
Cam Exhaust	S1300	46	13024-EE50D
Crank	S1275	38/23	13021-CK80A
Chain Arm Upper Tensio	91088		13091-EN200
Chain Guide Upper	71071		13085-EN210
Chain Guide Lower	71073		13085-EN200
Oil Pump Spkt.	S1304	19	13024-JA004
Chain Tensioner Upper	91090		13070-EN20A
Chain Tensioner Lower	91091		13070-ED81E
	① Does not include Sprockets		

<b>NISSAN (cont'd)</b>			
Ref	Part No.	Links/Teeth	OEM
<b>24</b>	<b>1.8L 4 Cyl. MR18DE 1798cc</b>		<b>2011</b>
	Cube		
Partial Timing Set	C6251S		
	Includes Cam Spkt, 2 Chains, Crank Spkt, 2 Guides, Oil Pump Spkt, Tens. Arm, 2 Tensioners		
Partial Timing Set	① C6251SS		
	Includes 2 Chains, 2 Guides, Tens. Arm, 2 Tensioners		
Chain Oil Pump	C1030	64	15041-EN20A
Chain Primary	C1029	162	13028-1KC0A
Cam Exhaust	S1302	46	13024-EE50B
Crank	S1275	38/23	13021-CK80A
Chain Arm Upper Tensio	91089		13091-1KC0A
Chain Guide Upper	71071		13085-EN210
Chain Guide Lower	71074		13085-1KC0A
Oil Pump Spkt.	S1304	19	13024-JA004
Chain Tensioner Upper	91090		13070-EN20A
Chain Tensioner Lower	91091		13070-ED81E
	① Does not include Sprockets		
<b>25</b>	<b>1.8L 4 Cyl. MR18DE 1798cc</b>		<b>2012-2013</b>
	Cube		
Partial Timing Set	C6249S		
	Includes Cam Spkt, 2 Chains, Crank Spkt, 2 Guides, Idler Spkt, Tens. Arm, 2 Tensioners		
Partial Timing Set	① C6249SS		
	Includes 2 Chains, 2 Guides, Tens. Arm, 2 Tensioners		
Chain Oil Pump	C1030	64	15041-EN20A
Chain Primary	C1029	162	13028-1KC0A
Cam Exhaust	S1300	46	13024-EE50D
Crank	S1275	38/23	13021-CK80A
Chain Arm Upper Tensio	91089		13091-1KC0A
Chain Guide Upper	71071		13085-EN210
Chain Guide Lower	71074		13085-1KC0A
Oil Pump Spkt.	S1304	19	13024-JA004
Chain Tensioner Upper	91090		13070-EN20A
Chain Tensioner Lower	91091		13070-ED81E
	① Does not include Sprockets		
<b>26</b>	<b>2.0L 4 Cyl. U-20 1982cc</b>		<b>1967-1970</b>
Chain	3DR-94A	94	13028-25500
Chain Oil Pump	3DR-54	54	059 109 119
<b>27</b>	<b>2.0L 4 Cyl. 1952cc</b>		<b>1974-1983</b>
	510, 200SX, 610, 620, 710, 720		
Complete Timing Set	C4136S		
	Includes Cam Spkt, Chain, Crank Spkt, 2 Dampers, Tensioner		
Chain	3DR-114A	114	13028-U6000
Cam	S-462	40	13024-U8001
Crank	S-463	20	13021-U8010
Chain Damper Upper	7123		13085-21002
Chain Damper Lower	7028		13091-A3500
Chain Tensioner	9007		13070-21002

**SETS - Check Contents (Before Ordering) Starting On Page 397**  
**TBK - Check Contents (Before Ordering) Starting On Page 420**

<b>NISSAN (cont'd)</b>				
Ref	Part No.	Links/Teeth	OEM	
<b>28</b>	<b>2.0L 4 Cyl. 1952cc</b> 200SX		<b>1979-1981</b>	
Complete Timing Set C4131S Includes Cam Spkt, Chain, Crank Spkt, 2 Guides, Tensioner				
Chain	3DR-102	102	13028-N8400	
Cam	S-462	40	13024-U8001	
Crank	S-463	20	13021-U8010	
Chain Guide Left	7054		13085-N8400	
Chain Guide Right	7055		13091-W0400	
Chain Tensioner	9007		13070-21002	
<b>29</b>	<b>2.0L 4 Cyl. 1952cc</b> 200SX, 510, 720		<b>1979-1986</b>	
Complete Timing Set C4131S Includes Cam Spkt, Chain, Crank Spkt, 2 Guides, Tensioner				
Chain	3DR-102	102	13028-N8400	
Cam	S-462	40	13024-U8001	
Crank	S-463	20	13021-U8010	
Chain Guide Left	7054		13085-N8400	
Chain Guide Right	7055		13091-W0400	
Chain Tensioner	9007		13070-21002	
<b>30</b>	<b>2.0L 4 Cyl. CA20E, S 1974cc</b> Stanza, 200SX		<b>1982-1989</b>	
Timing Belt TB-078 98 13028-D1700				
Cam	① S-572	40	13024-01M00	
Cam	② S-668	40	13024-D0100	
Belt Tensioner	9076		13070-D0100	
	① To 11/82			
	② 11/82-89			
<b>31</b>	<b>2.0L 4 Cyl. SR20DE 1998cc DOHC</b> NX Coupe, Sentra, 200SX		<b>1991-2001</b>	
Complete Timing Set ① C6052S Includes 2 Cam Spkts, Chain, Crank Spkt, 2 Guides, Tens. Arm, Tensioner				
Chain	RC-1009	124	13028-52J03	
Cam	② S-724	36	13024-53J01	
Crank	S-735	18	13021-53J00	
Chain Guide Left	① 7246		13085-53J00	
Chain Guide Loose Side	① 9247		13091-53J01	
Chain Guide Upper	① 7248		13085-53J11	
Chain Tensioner	① 9245		13070-53J03	
	① 1991-98			
	② 2 Required			

<b>NISSAN (cont'd)</b>				
Ref	Part No.	Links/Teeth	OEM	
<b>32</b>	<b>2.0L 4 Cyl. MR20DE 1997cc</b> Sentra		<b>2007-2012</b>	
Partial Timing Set C6245S Includes Cam Spkt, 2 Chains, Crank Spkt, 2 Guides, Oil Pump Spkt, Tens. Arm, 2 Tensioners				
Partial Timing Set ① C6245SS Includes 2 Chains, 2 Guides, Tens. Arm, 2 Tensioners				
Chain Oil Pump	C1030	64	15041-EN20A	
Chain Primary	C1029	162	13028-1KC0A	
Cam Exhaust	S1302	46	13024-ET000	
Crank	S1275	38/23	13021-CK80A	
Chain Arm Upper Tensio	91089		13091-1KC0A	
Chain Guide Upper	71072		13085-ET010	
Chain Guide Lower	71074		13085-1KC0A	
Oil Pump Spkt.	S1304	19	13024-JA004	
Chain Tensioner Upper	91090		13070-EN20A	
Chain Tensioner Lower	91092		13070-EN22D	
	① Does not include Sprockets			
<b>33</b>	<b>2.0L 4 Cyl. MR20DE 1997cc Thru</b> <b>4/30/2013</b> NV200 S, SV		<b>2013</b>	
Partial Timing Set C6293S Includes Cam Spkt, 2 Chains, Crank Spkt, 2 Guides, Oil Pump Spkt, Tens. Arm, 2 Tensioners				
Partial Timing Set ① C6293SS Includes 2 Chains, 2 Guides, Tens. Arm, 2 Tensioners				
Chain	C1029	162	13028-1KC0A	
Chain Oil Pump	C1030	64	15041-9EG0A	
Cam Exhaust	S1300	46	13024-EE50D	
Crank	S1351	23/38	13021-CK83A	
Chain Arm	91089		13091-1KC0A	
Chain Guide	71074		13085-1KC0A	
Chain Guide Upper	71072		13085-ET010	
Oil Pump Spkt.	S1325	19	13024-EE51E	
Chain Tensioner	91090		13070-EN20A	
Chain Tensioner Oil Pum	91092		13070-EN22D	
	① Does not include Sprockets			

**SETS - Check Contents (Before Ordering) Starting On Page 397**  
**TBK - Check Contents (Before Ordering) Starting On Page 420**

<b>NISSAN (cont'd)</b>				
Ref	Part No.	Links/Teeth	OEM	
<b>34</b>	<b>2.0L 4 Cyl. MR20DE 1997cc From</b>		<b>2013-2016</b>	
	<b>5/01/2013</b>			
	NV200 S, SV			
Partial Timing Set      ① C6293SS Includes 2 Chains, 2 Guides, Tens. Arm, 2 Tensioners				
Partial Timing Set      C6294S Includes Cam Spkt, 2 Chains, Crank Spkt, 2 Guides, Oil Pump Spkt, Tens. Arm, 2 Tensioners				
Chain	C1029	162	13028-1KC0A	
Chain Oil Pump	C1030	64	15041-9EG0A	
Cam Exhaust	S1300	46	13024-EE50D	
Crank	S1352	23/38	13021-EE51B	
Chain Arm	91089		13091-1KC0A	
Chain Guide	71074		13085-1KC0A	
Chain Guide Upper	71072		13085-ET010	
Oil Pump Spkt.	S1325	19	13024-EE51E	
Chain Tensioner	91090		13070-EN20A	
Chain Tensioner Oil Pum	91092		13070-EN22D	
① Does not include Sprockets				
<b>35</b>	<b>2.0L 4 Cyl. MR20DE 1997cc</b>		<b>2014-2016</b>	
	NV200 Taxi			
Partial Timing Set      ① C6293SS Includes 2 Chains, 2 Guides, Tens. Arm, 2 Tensioners				
Partial Timing Set      C6295S Includes Cam Spkt, 2 Chains, Crank Spkt, 2 Guides, Oil Pump Spkt, Tens. Arm, 2 Tensioners				
Chain	C1029	162	13028-1KC0A	
Chain Oil Pump	C1030	64	15041-9EG0A	
Cam Exhaust	S1353	46	13024-CK84A	
Crank	S1351	23/38	13021-CK83A	
Chain Arm	91089		13091-1KC0A	
Chain Guide	71074		13085-1KC0A	
Chain Guide Upper	71072		13085-ET010	
Chain Tensioner	91090		13070-EN20A	
Chain Tensioner Oil Pum	91092		13070-EN22D	
① Does not include Sprockets				
<b>36</b>	<b>2.2L 4 Cyl. Z22, E 2187cc</b>		<b>1981-1983</b>	
	200SX, 510, 720			
Complete Timing Set      C4131S Includes Cam Spkt, Chain, Crank Spkt, 2 Guides, Tensioner				
Chain	3DR-102	102	13028-N8400	
Cam	S-462	40	13024-U8001	
Crank	S-463	20	13021-U8010	
Chain Guide Left	7054		13085-N8400	
Chain Guide Right	7055		13091-W0400	
Chain Tensioner	9007		13070-21002	

<b>NISSAN (cont'd)</b>				
Ref	Part No.	Links/Teeth	OEM	
<b>37</b>	<b>2.4L 4 Cyl. Z24, I 2389cc</b>		<b>1983-1989</b>	
	Pathfinder, Van, D21, 720			
Complete Timing Set      C4147S Includes Cam Spkt, Chain, Crank Spkt, 2 Guides, Tensioner				
Chain	3DR-106A	106	13028-10W00	
Cam	S-462	40	13024-U8001	
Crank	S-463	20	13021-U8010	
Chain Guide Left	7121		13085-10W10	
Chain Guide Right	7122		13091-10W00	
Chain Tensioner	9007		13070-21002	
<b>38</b>	<b>2.4L 4 Cyl. 2389cc N</b>		<b>1989</b>	
	D21			
Complete Timing Set      C6035S Includes Cam Spkt, Chain, Crank Spkt, 2 Guides, Tensioner				
Chain	3SR-106A	106	13028-03G00	
Cam	S-698	40	13024-03G00	
Crank	S-701	20	13021-03G00	
Chain Guide Left	7121		13085-10W10	
Chain Guide Right	7122		13091-10W00	
Chain Tensioner	9007		13070-21002	
<b>39</b>	<b>2.4L 4 Cyl. KA24E 2389cc</b>		<b>1989-1990</b>	
	240SX			
Complete Timing Set      C4163S Includes Cam Spkt, Chain, Crank Spkt, 2 Guides, Tensioner				
Chain	3SR-102A	102	13028-40F01	
Cam	S-694	36	13024-40F00	
Crank	S-735	18	13021-40J01	
Chain Arm	7178		13091-40F15	
Chain Guide Left	7177		13085-40F00	
Chain Tensioner	9176		13070-40F04	
<b>40</b>	<b>2.4L 4 Cyl. KA24E 2389cc</b>		<b>1990</b>	
	Axxess			
Complete Timing Set      C4163S Includes Cam Spkt, Chain, Crank Spkt, 2 Guides, Tensioner				
Chain	3SR-102A	102	13028-40F01	
Cam	S-694	36	13024-40F00	
Crank	S-735	18	13021-40J01	
Chain Arm	7178		13091-40F15	
Chain Guide Left	7177		13085-40F00	
Chain Tensioner	9176		13070-40F04	
<b>41</b>	<b>2.4L 4 Cyl. 2389cc</b>		<b>1990-1992</b>	
	Stanza			
Complete Timing Set      C4163S Includes Cam Spkt, Chain, Crank Spkt, 2 Guides, Tensioner				
Chain	3SR-102A	102	13028-40F01	
Cam	S-694	36	13024-40F00	
Crank	S-735	18	13021-40J01	
Chain Arm	7178		13091-40F15	
Chain Guide Left	7177		13085-40F00	
Chain Tensioner	9176		13070-40F04	

**SETS - Check Contents (Before Ordering) Starting On Page 397**  
**TBK - Check Contents (Before Ordering) Starting On Page 420**



<b>NISSAN (cont'd)</b>				
Ref	Part No.	Links/Teeth	OEM	
<b>42</b>	<b>2.4L 4 Cyl. KA24E 2389cc</b>		<b>1990-1997</b>	
	D21, Pickup			
	Complete Timing Set	C4163S		
	Includes 2 Cam Spkts, Chain, Crank Spkt, 2 Guides, Tensioner			
	Chain	3SR-102A	102	13028-40F01
	Cam	S-694	36	13024-40F00
	Crank	S-735	18	13021-40J01
	Chain Arm	7178		13091-40F15
	Chain Guide Left	7177		13085-40F00
	Chain Tensioner	9176		13070-40F04
<b>43</b>	<b>2.4L 4 Cyl. KA24DE 2389cc DOHC</b>		<b>1991-1997</b>	
	240SX			
	Complete Timing Set	C6107S		
	Includes 2 Cam Spkts, 2 Chains, Crank Spkt, 4 Guides, Idler Spkt, 2 Tensioners			
	Partial Timing Set	① C6107SS		
	Includes 2 Chains, 4 Guides, 2 Tensioners			
	Chain Crank To Idler	RC-1012	92	13028-53F02
	Chain Idler To Cam	RC-1008	48	13028-53F11
	Cam	② S-778	19	13024-53F00
	Crank	S-735	18	13021-40J01
	Chain Guide Upper	7237		13085-53F15
	Chain Guide Upper Left	7238		13085-53F12
	Chain Guide Lower Left	7240		13085-1E400
	Chain Guide Lower Right	7239		13091-53F00
	Idler Sprocket	S-887	36/19	13077-53F00
	Chain Tensioner Upper	9236		13070-53F12
	Chain Tensioner Lower	9235		13070-4E100
	① Does not include Sprockets			
	② 2 Required			
<b>44</b>	<b>2.4L 4 Cyl. KA24DE 2389cc B DOHC</b>		<b>1993-1997</b>	
	Altima			
	Complete Timing Set	C6051S		
	Includes 2 Cam Spkts, 2 Chains, Crank Spkt, 4 Guides, Idler Spkt, 2 Tensioners			
	Chain Crank To Idler	RC-1012	92	13028-53F02
	Chain Idler To Cam	RC-1008	48	13028-53F11
	Cam	① S-778	19	13024-53F00
	Crank	S-735	18	13021-40J01
	Chain Guide Upper	7237		13085-53F15
	Chain Guide Upper Left	7238		13085-53F12
	Chain Guide Lower Left	7240		13085-1E400
	Chain Guide Lower Right	7239		13091-53F00
	Idler Sprocket	S-825	36/19	13077-1E400
	Chain Tensioner Upper	9236		13070-53F12
	Chain Tensioner Lower	9235		13070-4E100
	① 2 Required			

<b>NISSAN (cont'd)</b>				
Ref	Part No.	Links/Teeth	OEM	
<b>45</b>	<b>2.4L 4 Cyl. KA24DE 2389cc DOHC</b>		<b>1998-2004</b>	
	Complete Timing Set	C6154S		
	Includes 2 Cam Spkts, 2 Chains, Crank Spkt, 2 Guides, Idler Spkt, 2 Tensioners			
	Partial Timing Set	① C6154SS		
	Includes 2 Chains, 2 Guides, 2 Tensioners			
	Chain Cam To Cam	C1001	48	13028-9E010
	Chain Crank To Idler	RC-1012	92	13028-ZD00A
	Cam Main Sprocket	② S1218	19	13024-9E000
	Crank	S-735	18	13021-40J01
	Chain Guide Lower Left	7240		13085-1E400
	Chain Guide Lower Right	7239		13091-53F00
	Idler Sprocket	S1220	36/19	13077-9E000
	Chain Tensioner Upper	9236		13070-53F12
	Chain Tensioner Lower	9235		13070-4E100
	① Does not include Sprockets			
	② 2 Required			
<b>46</b>	<b>2.4L 6 Cyl. L24, E 2393cc</b>		<b>1970-1984</b>	
	240Z, 810, Maxima, 910			
	Complete Timing Set	C4134SB		
	Includes Cam Spkt, Chain, Crank Spkt, 2 Dampers, Tensioner			
	Chain	3DR-110	110	13028-21000
	Cam	S-462	40	13024-U8001
	Crank	S-463	20	13021-U8010
	Chain Damper Upper	7123		13085-21002
	Chain Damper Lower	7028		13091-A3500
	Chain Tensioner	9008		13070-E3000
<b>47</b>	<b>2.5L 4 Cyl. QR25DE 2500cc</b>		<b>2002-2006</b>	
	Altima, Sentra SE-R			
	Partial Timing Set	C6153S		
	Includes Cam Spkt, 2 Chains, Crank Spkt, 2 Guides, Tens. Arm, 2 Tensioners			
	Partial Timing Set	① C6153SS		
	Includes 2 Chains, 2 Guides, Tens. Arm, 2 Tensioners			
	Partial Timing Set	② C6153TSS		
	Includes Chain, 2 Guides, Tens. Arm, Tensioner			
	Chain	RC-1040	164	13028-JA00A
	Chain Bal. Shaft	RC-1041	70	15041-8J015
	Cam	S-922	44	13024-EA000
	Crank	S-907	38/22	13021-EA000
	Chain Arm	71014		13091-JA00A
	Chain Guide Straight	71015		13085-8J010
	Chain Guide Upper	71016		13085-EA000
	Chain Tensioner	91011		13070-JA00A
	Chain Tensioner Bal. Sha	91012		13070-8J012
	① Does not include Sprockets			
	② Does not include any balance shaft parts or sprockets.			

**SETS - Check Contents (Before Ordering) Starting On Page 397**  
**TBK - Check Contents (Before Ordering) Starting On Page 420**

<b>NISSAN (cont'd)</b>				
Ref	Part No.	Links/Teeth	OEM	
<b>48</b>	<b>2.5L 4 Cyl. QR25DE 2500cc</b>		<b>2005-2014</b>	
	Frontier			
Partial Timing Set C6236S Includes Cam Spkt, 2 Chains, Crank Spkt, 3 Guides, Tens. Arm, 2 Tensioners				
Partial Timing Set ① C6236SS Includes 2 Chains, 3 Guides, Tens. Arm, 2 Tensioners				
Chain	RC-1040	164	13028-JA00A	
Chain Bal. Shaft	C1019	66	15041-EA000	
Cam Exhaust	S-922	44	13024-EA000	
Crank	S-907	38/22	13021-EA000	
Chain Arm	71014		13091-JA00A	
Chain Guide Bal. Shaft	71181		13085-ET80A	
Chain Guide Straight	71052		13085-JA00A	
Chain Guide Upper	71016		13085-EA000	
Chain Tensioner	91011		13070-JA00A	
Chain Tensioner Bal. Sha	91061		13070-ET80B	
① Does not include Sprockets				
<b>49</b>	<b>2.5L 4 Cyl. QR25DE 2500cc</b>		<b>2007-2009</b>	
	Altima			
Partial Timing Set C6236S Includes Cam Spkt, 2 Chains, Crank Spkt, 3 Guides, Tens. Arm, 2 Tensioners				
Partial Timing Set ① C6236SS Includes 2 Chains, 3 Guides, Tens. Arm, 2 Tensioners				
Chain	RC-1040	164	13028-JA00A	
Chain Bal. Shaft	C1019	66	15041-EA000	
Cam	S-922	44	13024-EA000	
Crank	S-907	38/22	13021-EA000	
Chain Arm	71014		13091-JA00A	
Chain Guide Bal. Shaft	71181		13085-ET80A	
Chain Guide Straight	71052		13085-JA00A	
Chain Guide Upper	71016		13085-EA000	
Chain Tensioner	91011		13070-JA00A	
Chain Tensioner Bal. Sha	91061		13070-ET80B	
① Does not include Sprockets				

<b>NISSAN (cont'd)</b>				
Ref	Part No.	Links/Teeth	OEM	
<b>50</b>	<b>2.5L 4 Cyl. QR25DE 2500cc</b>		<b>2007-2012</b>	
	Sentra			
Partial Timing Set ① C6236S Includes Cam Spkt, 2 Chains, Crank Spkt, 3 Guides, Tens. Arm, 2 Tensioners				
Partial Timing Set ② C6236SS Includes 2 Chains, 3 Guides, Tens. Arm, 2 Tensioners				
Chain	RC-1040	164	13028-JA00A	
Chain Bal. Shaft	C1019	66	15041-EA000	
Cam	S-922	44	13024-EA000	
Crank	S-907	38/22	13021-EA000	
Chain Arm	71014		13091-JA00A	
Chain Guide Bal. Shaft	71181		13085-ET80A	
Chain Guide Straight	71052		13085-JA00A	
Chain Guide Upper	71016		13085-EA000	
Chain Tensioner	91011		13070-JA00A	
Chain Tensioner Bal. Sha	① 91061		13070-ET80B	
① With Auto Trans.				
② Does not include Sprockets				
<b>51</b>	<b>2.5L 4 Cyl. QR25DE</b>		<b>2008-2010</b>	
	Rogue			
Partial Timing Set ① C6319TS Includes Cam Spkt, Chain, Crank Spkt, 2 Guides, Tens. Arm, Tensioner				
Bal Shaft Set ② C6319PS Includes Bal. Shaft Spkt, Chain, Tensioner				
Chain	C1057	164	13028-6N20A	
Chain Bal. Shaft	C1050	66	15041-JG30A	
Cam Exhaust	S-922	44	13024-6N211	
Crank	S-907	38/22	13021-EA00A	
Chain Arm	71014		13091-6N20A	
Bal. Shaft Spkt.	S1325	19	13024-JA00A	
Chain Guide Upper	71162		13085-JG30A	
Chain Guide Lower	71016		13085-6N200	
Chain Tensioner	91011		13070-6N21A	
Chain Tensioner Bal. Sha	91061		13070-JG30A	
① Does not contain any Balance Shaft Parts				
② Balance Shaft parts only				

**SETS - Check Contents (Before Ordering) Starting On Page 397**  
**TBK - Check Contents (Before Ordering) Starting On Page 420**

<b>NISSAN (cont'd)</b>				
Ref	Part No.	Links/Teeth	OEM	
<b>52</b>	<b>2.5L 4 Cyl. QR25DE 2500cc</b>		<b>2010-2012</b>	
	Altima, Altima Hybrid			
	Partial Timing Set	C6289S	Includes 2 Cam Spkts, 2 Chains, Crank Spkt, 3 Guides, 2 Tensioners	
	Partial Timing Set	① C6289SS	Includes 2 Chains, 2 Guides, Tens. Arm, 2 Tensioners	
	Chain Bal. Shaft	C1050	66	15041-3TA2A
	Chain Primary	C1071	164	13028-3TA2A
	Cam Exhaust	S-922	44	13024-EA000
	Crank	S-907	38/22	13021-EA00A
	Chain Arm	71122		13091-3TA0A
	Bal. Shaft Spkt.	S1325	19	13024-JA00A
	Chain Guide Left	71121		13085-3TA0A
	Chain Guide Right	71052		13085-JA00A
	Chain Tensioner Bal. Sha	91061		13070-ET80B
	Chain Tensioner Primary	91011		13070-JA00A
	① Does not include Sprockets			
<b>53</b>	<b>2.5L 4 Cyl. QR25DE Thru 12/2012</b>		<b>2011-2012</b>	
	Rogue			
	Partial Timing Set	① C6320TS	Includes Cam Spkt, Chain, Crank Spkt, 2 Guides, Tens. Arm, Tensioner	
	Bal Shaft Set	② C6319PS	Includes Bal. Shaft Spkt, Chain, Tensioner	
	Chain	C1071	164	13028-1JB0A
	Chain Bal. Shaft	C1050	66	15041-JG30A
	Cam Exhaust	S-922	44	13024-EA000
	Crank	S-907	38/22	13021-EA00A
	Chain Arm	71122		13091-1JB1A
	Bal. Shaft Spkt.	S1325	19	13024-JA00A
	Chain Guide Upper	71162		13085-JG30A
	Chain Guide Lower	71121		13085-1JB1A
	Chain Tensioner	91011		13070-6N21A
	Chain Tensioner Bal. Sha	91061		13070-JG30A
	① Does not contain any Balance Shaft Parts			
	② Balance Shaft parts only			

<b>NISSAN (cont'd)</b>				
Ref	Part No.	Links/Teeth	OEM	
<b>54</b>	<b>2.5L 4 Cyl. QR25DE From 12/2012</b>		<b>2013</b>	
	Rogue			
	Partial Timing Set	① C6321TS	Includes Cam Spkt, Chain, Crank Spkt, 2 Guides, Tens. Arm, Tensioner	
	Bal Shaft Set	② C6319PS	Includes Bal. Shaft Spkt, Chain, Tensioner	
	Chain	RC-1040	164	13028-3TU1A
	Chain Bal. Shaft	C1050	66	15041-JG30A
	Cam Exhaust	S-922	44	13024-EA000
	Crank	S-907	38/22	13021-EA00A
	Chain Arm	71122		13091-1JB1A
	Bal. Shaft Spkt.	S1325	19	13024-JA00A
	Chain Guide Upper	71162		13085-JG30A
	Chain Guide Lower	71121		13085-1JB1A
	Chain Tensioner	91011		13070-6N21A
	Chain Tensioner Bal. Sha	91061		13070-JG30A
	① Does not contain any Balance Shaft Parts			
	② Balance Shaft parts only			
<b>55</b>	<b>2.5L 4 Cyl. QR25DE</b>		<b>2013-2015</b>	
	Altima			
	Partial Timing Set	① C6322TS	Includes Chain, Crank Spkt, Guide, Tens. Arm, Tensioner	
	Bal Shaft Set	② C6319PS	Includes Bal. Shaft Spkt, Chain, Tensioner	
	Chain	C1071	164	13028-1JB0A
	Chain Bal. Shaft	C1050	66	15041-JG30A
	Crank	S-907	38/22	13021-EA00A
	Chain Arm	71122		13091-1JB1A
	Bal. Shaft Spkt.	S1325	19	13024-JA00A
	Chain Guide Lower	71121		13085-1JB1A
	Chain Tensioner	91220		13070-3KY0A
	Chain Tensioner Bal. Sha	91061		13070-JG30A
	① Does not contain any Balance Shaft Parts			
	② Balance Shaft parts only			
<b>56</b>	<b>2.5L 4 Cyl. QR25DER 2488cc</b>		<b>2014</b>	
	Pathfinder Hybrid			
	Partial Timing Set	C6348S	Includes Bal. Shaft Spkt, 2 Chains, Crank Spkt, 2 Guides, Tens. Arm, 2 Tensioners	
	Chain Bal. Shaft	C1050	66	15041-3TA2A
	Chain Primary	C1071	164	13028-3TA2A
	Crank	S-907	38/22	13021-EA00A
	Chain Arm	71122		13091-3TA0A
	Chain Guide Bal. Shaft	71181		13085-ET80A
	Chain Guide Primary	71121		13085-3TA0A
	Chain Tensioner Bal. Sha	91061		13070-3KY0B
	Chain Tensioner Primary	91220		13070-3KY0A

**SETS - Check Contents (Before Ordering) Starting On Page 397**  
**TBK - Check Contents (Before Ordering) Starting On Page 420**

<b>NISSAN (cont'd)</b>				
Ref	Part No.	Links/Teeth	OEM	
<b>57</b>	<b>2.5L 4 Cyl. QR25DE</b>		<b>2014-2015</b>	
	Rogue			
Partial Timing Set ① C6322TS Includes Chain, Crank Spkt, Guide, Tens. Arm, Tensioner				
Bal Shaft Set ② C6319PS Includes Bal. Shaft Spkt, Chain, Tensioner				
Chain	C1071	164	13028-1JB0A	
Chain Bal. Shaft	C1050	66	15041-JG30A	
Crank	S-907	38/22	13021-EA00A	
Chain Arm	71122		13091-1JB1A	
Bal. Shaft Spkt.	S1325	19	13024-JA00A	
Chain Guide Lower	71121		13085-1JB1A	
Chain Tensioner	91220		13070-3KY0A	
Chain Tensioner Bal. Sha	91061		13070-JG30A	
① Does not contain any Balance Shaft Parts				
② Balance Shaft parts only				
<b>58</b>	<b>2.5L 4 Cyl. QR25DER 2488cc</b>		<b>2016</b>	
	Murano Hybrid			
Partial Timing Set C6348S Includes Bal. Shaft Spkt, 2 Chains, Crank Spkt, 2 Guides, Tens. Arm, 2 Tensioners				
Chain Bal. Shaft	C1050	66	15041-3TA2A	
Chain Primary	C1071	164	13028-3TA2A	
Crank	S-907	38/22	13021-EA00A	
Chain Arm	71122		13091-3TA0A	
Chain Guide Bal. Shaft	71181		13085-ET80A	
Chain Guide Primary	71121		13085-3TA0A	
Chain Tensioner Bal. Sha	91061		13070-3KY0B	
Chain Tensioner Primary	91220		13070-3KY0A	
<b>59</b>	<b>2.6L 6 Cyl. L26 2565cc</b>		<b>1974-1975</b>	
	260Z			
Complete Timing Set C4134SB Includes Cam Spkt, Chain, Crank Spkt, 2 Dampers, Tensioner				
Chain	3DR-110	110	13028-21000	
Cam	S-462	40	13024-U8001	
Crank	S-463	20	13021-U8010	
Chain Damper Upper	7123		13085-21002	
Chain Damper Lower	7028		13091-A3500	
Chain Tensioner	9008		13070-E3000	
<b>60</b>	<b>2.8L 6 Cyl. L28E, ET 2753cc</b>		<b>1975-1983</b>	
	280Z, ZX			
Complete Timing Set C4134SA Includes Cam Spkt, Chain, Crank Spkt, 2 Dampers, Tensioner				
Chain	3DR-110	110	13028-21000	
Cam	S-462	40	13024-U8001	
Crank	S-463	20	13021-U8010	
Chain Damper Left	7029		13091-N4201	
Chain Damper Upper	7123		13085-21002	
Chain Tensioner	9008		13070-E3000	
<b>61</b>	<b>2.8L 6 Cyl. LD28 2793cc Diesel</b>		<b>1981-1983</b>	
	810, Maxima			
Cam	S-462	40	13024-U8001	
Crank	S-463	20	13021-U8010	
Chain Damper Upper	7123		13085-21002	
Chain Damper Lower	7098		13091-V0700	
Chain Tensioner	9008		13070-E3000	

<b>NISSAN (cont'd)</b>				
Ref	Part No.	Links/Teeth	OEM	
<b>62</b>	<b>3.0L V6 2960cc C, E, H, W</b>		<b>1984-1993</b>	
	300ZX, Maxima, Pathfinder, D21, Quest			
Timing Belt Kit TBK-104 Includes Tensioner, Timing Belt				
Timing Belt	TB-104	133	13028-85E00	
Cam Right	S-664	40	13024-V5902	
Crank	S-665	20	13021-V5001	
Belt Tensioner	9124		13070-42L00	
<b>63</b>	<b>3.0L V6 VG30DE 2960cc R</b>		<b>1990-1993</b>	
	300ZX			
Timing Belt TB-180 228 13028-16V00				
Belt Idler Left	7283		13077-45V00	
Belt Idler Right	7243		13077-F6511	
Belt Idler Upper	7244		13077-F6510	
<b>64</b>	<b>3.0L V6 VG30DETT 2960cc C Turbo</b>		<b>1990-1993</b>	
	300ZX			
Timing Belt TB-180 228 13028-16V00				
Belt Idler Left	7283		13077-45V00	
Belt Idler Right	7243		13077-F6511	
Belt Idler Upper	7244		13077-F6510	
Belt Tensioner Right	9260		13070-45V03	
<b>65</b>	<b>3.0L V6 VE30DE 2960cc E DOHC</b>		<b>1992-1994</b>	
	Maxima			
Partial Timing Set C6208S Includes 2 Cam Spkts, 3 Chains, Crank Spkt, 7 Guides, 3 Tensioners				
Chain Crank To Idler	RC-1016	86	13028-97E01	
Chain Idler To Cam	① RC-1015	70	13028-97E11	
Cam Exhaust	① S-746	24	13024-96E00	
Crank	S-757	18	13021-96E00	
Chain Guide Upper Cent	① 7287		13085-97E16	
Chain Guide Left & Right	① 7289		13085-97E11	
Chain Guide Lower	7291		13085-97E06	
Chain Guide Lower Left	7288		13085-97E01	
Chain Guide Lower Right	9290		13091-97E01	
Chain Tensioner Upper L	9284		13070-97E16	
Chain Tensioner Upper R	9286		13070-97E10	
Chain Tensioner Lower R	9285		13070-97E01	
① 2 Required				
<b>66</b>	<b>3.0L V6 VG30DE 2960cc R</b>		<b>1994-1996</b>	
	300ZX			
Timing Belt TB-251 228 13028-45P00				
Belt Idler Left	7283		13077-45V00	
Belt Idler Right	7243		13077-F6511	
Belt Idler Upper	7244		13077-F6510	
<b>67</b>	<b>3.0L V6 VG30DETT 2960cc C Turbo</b>		<b>1994-1996</b>	
	300ZX			
Timing Belt TB-251 228 13028-45P00				
Belt Idler Left	7283		13077-45V00	
Belt Idler Right	7243		13077-F6511	
Belt Idler Upper	7244		13077-F6510	
Belt Tensioner Right	9260		13070-45V03	
<b>68</b>	<b>3.0L V6 VG30, E, T 2960cc</b>		<b>1994-1998</b>	
	Maxima, Pathfinder, D21, Quest			
Timing Belt Kit TBK-249 Includes Tensioner, Timing Belt				
Timing Belt	TB-249	133	13028-0B700	
Belt Tensioner	9124		13070-42L00	

**SETS - Check Contents (Before Ordering) Starting On Page 397**  
**TBK - Check Contents (Before Ordering) Starting On Page 420**

<b>NISSAN (cont'd)</b>				
Ref	Part No.	Links/Teeth	OEM	
<b>69</b>	<b>3.0L V6 VQ30DE 2988cc</b>		<b>1995-2001</b>	
	Maxima			
	Complete Timing Set ① C6138S Includes 6 Cam Spkts, 3 Chains, Crank Spkt, 3 Guides, Tens. Arm, 3 Tensioners			
	Partial Timing Set ② C6138SS Includes 3 Chains, 3 Guides, Tens. Arm, 3 Tensioners			
	Chain Crank	3SRH-138T 138	13028-31U00	
	Chain Cam Drive	③ 3SRH-44T 44	13028-31U12	
	Cam Outer	③ S-884 42	13024-31U00	
	Cam Intake	③ S-888 36/19	13024-31U11	
	Cam Exhaust	③ S-886 24	13024-31U21	
	Crank	S-885 21	13021-31U00	
	Chain Guide Upper	7438	13085-31U02	
	Chain Guide Upper Left	7440	13085-31U11	
	Chain Guide Lower Left	7439	13085-31U16	
	Chain Tensioner Upper L	9441	13070-1L515	
	Chain Tensioner Upper R	9442	13070-AL510	
	Chain Tensioner Lower R	9436	13070-31U03	
	Chain Tensioner Arm	① 9437	13091-2Y001	
	① 1/96-01			
	② Does not include Sprockets			
	③ 2 Required			
<b>70</b>	<b>3.3L V6 VG33E 3300cc</b>		<b>1996-2004</b>	
	Timing Belt Kit TBK-249 Includes Tensioner, Timing Belt			
	Timing Belt	TB-249 133	13028-0B785	
	Belt Tensioner	9124	13070-42L00	
<b>71</b>	<b>3.5L V6 VQ35DE 3498cc DOHC; 24 Valve</b>		<b>2001-2004</b>	
	Pathfinder			
	Partial Timing Set C6176S Includes 2 Cam Spkts, 3 Chains, Crank Spkt, 3 Guides, Tens. Arm, 3 Tensioners			
	Partial Timing Set ① C6176SS Includes 3 Chains, 3 Guides, Tens. Arm, 3 Tensioners			
	Chain Crank	3SRH-138T 138	13028-31U00	
	Chain Cam Drive	② 3SRH-44T 44	13028-31U12	
	Cam Exhaust	② S-886 24	13024-31U21	
	Crank	S-885 21	13021-31U00	
	Chain Guide Center	7440	13085-31U11	
	Chain Guide Upper Left	71008	13085-2Y501	
	Chain Guide Lower Left	7439	13085-31U16	
	Chain Tensioner Arm	9437	13091-2Y001	
	Chain Tensioner Primary	91005	13070-31U0A	
	Chain Tensioner Left Sec	91006	13070-8J12D	
	Chain Tensioner Right Se	91007	13070-8J12C	
	① Does not include Sprockets			
	② 2 Required			

<b>NISSAN (cont'd)</b>				
Ref	Part No.	Links/Teeth	OEM	
<b>72</b>	<b>3.5L V6 VQ35DE 3498cc DOHC; 24 Valve</b>		<b>2002</b>	
	Altima, Maxima			
	Partial Timing Set C6178S Includes 2 Cam Spkts, 3 Chains, Crank Spkt, 2 Guides, Tens. Arm, 3 Tensioners			
	Chain Primary	RC-1039 196	13028-JK00A	
	Chain Secondary	① RC-1038 66	13028-JK20B	
	Cam Secondary	① S1216 36	13024-AL50A	
	Crank	S1213 26	13021-AL510	
	Chain Guide Left	71009	13085-JK20A	
	Chain Guide Left	7509	13085-AL511	
	Chain Tensioner Arm	71010	13091-JK20A	
	Chain Tensioner Primary	91009	13070-EY00A	
	Chain Tensioner Left Sec	91006	13070-8J12D	
	Chain Tensioner Right Se	91007	13070-8J12C	
	① 2 Required			
<b>73</b>	<b>3.5L V6 VQ35DE 3498cc DOHC; 24 Valve</b>		<b>2003</b>	
	Altima, Maxima			
	Partial Timing Set C6179S Includes 2 Cam Spkts, 3 Chains, Crank Spkt, 2 Guides, Tens. Arm, 3 Tensioners			
	Partial Timing Set C6179SS Includes 3 Chains, Guide, Tens. Arm, 3 Tensioners			
	Chain Primary	RC-1039 196	13028-JK00A	
	Chain Secondary	① RC-1038 66	13028-JK20B	
	Cam Secondary	① S1216 36	13024-AL50A	
	Crank	S1213 26	13021-AL510	
	Chain Guide Left	7509	13085-AL511	
	Chain Guide Upper	71009	13085-JK20A	
	Chain Tensioner Arm	71011	13091-ZK00A	
	Chain Tensioner Primary	91009	13070-EY00A	
	Chain Tensioner Left Sec	91006	13070-8J12D	
	Chain Tensioner Right Se	91007	13070-8J12C	
	① 2 Required			
<b>74</b>	<b>3.5L V6 VQ35DE 3498cc DOHC</b>		<b>2003-2006</b>	
	350Z			
	Partial Timing Set C6200S Includes 2 Cam Spkts, 3 Chains, Crank Spkt, 2 Guides, Tens. Arm, 3 Tensioners			
	Partial Timing Set ① C6200SS Includes 3 Chains, 2 Guides, Tens. Arm, 3 Tensioners			
	Chain Primary	RC-1039 196	13028-JK00A	
	Chain Secondary	② RC-1038 66	13028-AL510	
	Cam Secondary	② S1216 36	13024-AL50A	
	Crank	S1213 26	13021-AL510	
	Chain Guide Left	7509	13085-AL511	
	Chain Guide Upper	71009	13085-AL505	
	Chain Tensioner Arm	71010	13091-AL502	
	Chain Tensioner Primary	91009	13070-EY00A	
	Chain Tensioner Left Sec	91006	13070-8J12D	
	Chain Tensioner Right Se	91007	13070-8J12C	
	① Does not include Sprockets			
	② 2 Required			

SETS - Check Contents (Before Ordering) Starting On Page 397  
TBK - Check Contents (Before Ordering) Starting On Page 420

<b>NISSAN (cont'd)</b>				
Ref	Part No.	Links/Teeth	OEM	
<b>75</b>	<b>3.5L V6 VQ35, VQ35DE 3498cc DOHC; 24 Valve</b>		<b>2003-2007</b>	
	Murano			
	Partial Timing Set	C6200S	Includes 2 Cam Spkts, 3 Chains, Crank Spkt, 2 Guides, Tens. Arm, 3 Tensioners	
	Partial Timing Set	① C6200SS	Includes 3 Chains, 2 Guides, Tens. Arm, 3 Tensioners	
	Chain Primary	RC-1039	196	13028-JK00A
	Chain Secondary	② RC-1038	66	13028-AL510
	Cam Secondary	② S1216	36	13024-AL50A
	Crank	S1213	26	13021-AL510
	Chain Guide Upper	71009		13085-AL505
	Chain Guide Upper	7509		13085-AL511
	Chain Tensioner Arm	71010		13091-AL502
	Chain Tensioner Primary	91009		13070-EY00A
	Chain Tensioner Left Sec	91006		13070-8J12D
	Chain Tensioner Right Se	91007		13070-8J12C
	①	Does not include Sprockets		
	②	2 Required		
<b>76</b>	<b>3.5L V6 VQ35DE 3498cc DOHC; 24 Valve</b>		<b>2004-2006</b>	
	Altima			
	Partial Timing Set	C6202S	Includes 2 Cam Spkts, 3 Chains, Crank Spkt, 2 Guides, Tens. Arm, 3 Tensioners	
	Partial Timing Set	① C6202SS	Includes 3 Chains, 2 Guides, Tens. Arm, 3 Tensioners	
	Chain Primary	RC-1042	196	13028-ZS70A
	Chain Secondary	② RC-1043	66	13028-ZK01C
	Cam Secondary	② S1232	36	13024-7Y000
	Crank	S1221	26	13021-7Y000
	Chain Guide Left	71027		13085-7Y010
	Chain Guide Upper	71026		13085-7Y000
	Chain Tensioner Arm	71011		13091-ZK00A
	Chain Tensioner Primary	91024		13070-7Y000
	Chain Tensioner Left Sec	91023		13070-ZK01B
	Chain Tensioner Right Se	91022		13070-ZK01A
	①	Does not include Sprockets		
	②	2 Required		

<b>NISSAN (cont'd)</b>				
Ref	Part No.	Links/Teeth	OEM	
<b>77</b>	<b>3.5L V6 VQ35DE 3498cc DOHC; 24 Valve</b>		<b>2004-2009</b>	
	Quest, Maxima			
	Partial Timing Set	C6202S	Includes 2 Cam Spkts, 3 Chains, Crank Spkt, 2 Guides, Tens. Arm, 3 Tensioners	
	Partial Timing Set	① C6202SS	Includes 3 Chains, 2 Guides, Tens. Arm, 3 Tensioners	
	Chain Primary	RC-1042	196	13028-ZS70A
	Chain Secondary	② RC-1043	66	13028-ZK01C
	Cam Secondary	② S1232	36	13024-7Y000
	Crank	S1221	26	13021-7Y000
	Chain Guide Left	71027		13085-7Y010
	Chain Guide Upper	71026		13085-7Y000
	Chain Tensioner Arm	71011		13091-ZK00A
	Chain Tensioner Primary	91024		13070-7Y000
	Chain Tensioner Left Sec	91023		13070-ZK01B
	Chain Tensioner Right Se	91022		13070-ZK01A
	①	Does not include Sprockets		
	②	2 Required		
<b>78</b>	<b>3.5L V6 VQ35DE 3498cc</b>		<b>2007-2015</b>	
	Altima			
	Partial Timing Set	C6280S	Includes 2 Cam Spkts, 3 Chains, Crank Spkt, 2 Guides, Tens. Arm, 3 Tensioners	
	Partial Timing Set	① C6280SS	Includes 3 Chains, 2 Guides, Tens. Arm, 3 Tensioners	
	Chain Primary	C1068	196	130289HP0A
	Chain Secondary	② RC-1038	66	13028JA10B
	Cam	② S1232	36	130247Y000
	Crank	S1221	26	130217Y000
	Chain Guide Upper	7509		13085JA10B
	Chain Guide Primary	71009		13085JA10A
	Chain Tensioner Upper L	9441		13070JK21C
	Chain Tensioner Upper R	9442		13070JK21B
	Chain Tensioner Arm	91147		13091JA10A
	Chain Tensioner Primary	91148		130709N00A
	①	Does not include Sprockets		
	②	2 Required		
<b>79</b>	<b>3.5L V6 VQ35DE 3498cc Thru 2/2010</b>		<b>2009</b>	
	Murano			
	Partial Timing Set	C6324S	Includes 3 Chains, Crank Spkt, 2 Guides, Tens. Arm, 3 Tensioners	
	Chain Primary	RC-1039	196	13028-JK00A
	Chain Secondary	① RC-1038	66	13028-JK20B
	Crank	S1380	26	13021-AL51A
	Chain Arm	71010		13091-JK20A
	Chain Guide Upper	7509		13085-AL511
	Chain Guide Primary	71009		13085-JK20A
	Chain Tensioner	91009		13070-EY00A
	Chain Tensioner Upper L	9441		13070-JK21C
	Chain Tensioner Upper R	9442		13070JK21B
	①	2 Required		

**SETS - Check Contents (Before Ordering) Starting On Page 397**  
**TBK - Check Contents (Before Ordering) Starting On Page 420**

<b>NISSAN (cont'd)</b>				
Ref	Part No.	Links/Teeth	OEM	
<b>80</b>	<b>3.5L V6 VQ35DE 3498cc</b>		<b>2009-2014</b>	
	Maxima			
	Partial Timing Set	C6280S	Includes 2 Cam Spkts, 3 Chains, Crank Spkt, 2 Guides, Tens. Arm, 3 Tensioners	
	Partial Timing Set	① C6280SS	Includes 3 Chains, 2 Guides, Tens. Arm, 3 Tensioners	
	Chain Primary	C1068	196	130289HP0A
	Chain Secondary	② RC-1038	66	13028JA10B
	Cam	② S1232	36	130247Y000
	Crank	S1221	26	130217Y000
	Chain Guide Upper	7509		13085JA10B
	Chain Guide Primary	71009		13085JA10A
	Chain Tensioner Upper L	9441		13070JK21C
	Chain Tensioner Upper R	9442		13070JK21B
	Chain Tensioner Arm	91147		13091JA10A
	Chain Tensioner Primary	91148		130709N00A
	①	Does not include Sprockets		
	②	2 Required		
<b>81</b>	<b>3.5L V6 VQ35DE 3498cc From 2/2010</b>		<b>2010-2014</b>	
	Murano			
	Partial Timing Set	C6323S	Includes 3 Chains, Crank Spkt, 2 Guides, Tens. Arm, 3 Tensioners	
	Chain Primary	RC-1039	196	13028-JK00A
	Chain Secondary	① RC-1038	66	13028-JK20B
	Crank	S1380	26	13021-AL51A
	Chain Arm	71010		13091-JK20A
	Chain Guide Upper	7509		13085-AL511
	Chain Guide Primary	71009		13085-JK20A
	Chain Tensioner	91148		13070-1MR0A
	Chain Tensioner Upper L	9441		13070-JK21C
	Chain Tensioner Upper R	9442		13070JK21B
	①	2 Required		
<b>82</b>	<b>3.5L V6 VQ35DE 3498cc</b>		<b>2011-2014</b>	
	Quest			
	Partial Timing Set	C6323S	Includes 3 Chains, Crank Spkt, 2 Guides, Tens. Arm, 3 Tensioners	
	Chain Primary	RC-1039	196	13028-JK00A
	Chain Secondary	① RC-1038	66	13028-JK20B
	Crank	S1380	26	13021-AL51A
	Chain Arm	71010		13091-JK20A
	Chain Guide Upper	7509		13085-AL511
	Chain Guide Primary	71009		13085-JK20A
	Chain Tensioner	91148		13070-1MR0A
	Chain Tensioner Upper L	9441		13070-JK21C
	Chain Tensioner Upper R	9442		13070JK21B
	①	2 Required		

<b>NISSAN (cont'd)</b>				
Ref	Part No.	Links/Teeth	OEM	
<b>83</b>	<b>3.5L V6 VQ35DE 3498cc Thru 8/31/2014</b>		<b>2013-2014</b>	
	Pathfinder			
	Partial Timing Set	C6280S	Includes 2 Cam Spkts, 3 Chains, Crank Spkt, 2 Guides, Tens. Arm, 3 Tensioners	
	Partial Timing Set	① C6280SS	Includes 3 Chains, 2 Guides, Tens. Arm, 3 Tensioners	
	Chain Primary	C1068	196	130289HP0A
	Chain Secondary	② RC-1038	66	13028JA10B
	Cam	② S1232	36	130247Y000
	Crank	S1221	26	130217Y000
	Chain Guide Upper	7509		13085JA10B
	Chain Guide Primary	71009		13085JA10A
	Chain Tensioner Upper L	9441		13070JK21C
	Chain Tensioner Upper R	9442		13070JK21B
	Chain Tensioner Arm	91147		13091JA10A
	Chain Tensioner Primary	91148		130709N00A
	①	Does not include Sprockets		
	②	2 Required		
<b>84</b>	<b>4.0L V6 VQ40DE 3954cc DOHC; 24 Valve</b>		<b>2005-2014</b>	
	Frontier, NV1500, NV2500, NV3500, Pathfinder, Xterra			
	Partial Timing Set	C6219S	Includes 2 Cam Spkts, 3 Chains, Crank Spkt, 2 Guides, Tens. Arm, 3 Tensioners	
	Partial Timing Set	① C6219SS	Includes 3 Chains, 2 Guides, Tens. Arm, 3 Tensioners	
	Chain Primary	C1015	210	13028-ZS00A
	Chain Secondary	② RC-1043	66	13028-ZK01C
	Cam Secondary	② S1232	36	13024-7Y000
	Crank	S1221	26	13021-7Y000
	Chain Guide Upper	71046		13085-EA200
	Chain Guide Lower	71045		13085-EA210
	Chain Tensioner Arm	71011		13091-ZK00A
	Chain Tensioner Primary	91071		13070-EA200
	Chain Tensioner Left Sec	91023		13070-ZK01B
	Chain Tensioner Right Se	91022		13070-ZK01A
	①	Does not include Sprockets		
	②	2 Required		

**SETS - Check Contents (Before Ordering) Starting On Page 397**  
**TBK - Check Contents (Before Ordering) Starting On Page 420**

## NISSAN (cont'd)

Ref	Part No.	Links/Teeth	OEM
<b>85</b>	<b>5.6L V8 VK56DE 5552cc</b>		<b>2004-2006</b>
Armada, Titan			
Complete Timing Set C6238S Includes 4 Cam Spkts, 2 Chains, Crank Spkt, 2 Guides, 2 Tens. Arms, 2 Tensioners			
Partial Timing Set ① C6238SS Includes 2 Chains, 2 Guides, 2 Tens. Arms, 2 Tensioners			
Chain	② C-722F	168	13028-ZJ00A
Cam Intake	② S1274	46	13024-7S000
Cam Exhaust	② S1276	46	13024-7S010
Crank	S1251		13021-1LU0A
Chain Arm Left	91069		13069-7S012
Chain Arm Right	91070		13091-7S000
Chain Guide Right Tens.	71054		13085-7S002
Chain Guide Left Tens. S	71053		13085-7S012
Chain Tensioner Left	91065		13070-7S011
Chain Tensioner Right	91067		13070-7S001
① Does not include Sprockets			
② 2 Required			

<b>86</b>	<b>5.6L V8 VK56DE 5552cc</b>		<b>2007-2015</b>
Armada, Titan			

Partial Timing Set C6239S Includes 2 Cam Spkts, 2 Chains, Crank Spkt, 2 Guides, 2 Tens. Arms, 2 Tensioners			
Partial Timing Set ① C6239SS Includes 2 Chains, 2 Guides, 2 Tens. Arms, 2 Tensioners			
Chain	② C-722F	168	13028-ZJ00A
Cam Exhaust	② S1278	46	13024-ZE03A
Crank	S1251		13021-1LU0A
Chain Arm Left	91069		13091-7S012
Chain Arm Right	91070		13091-7S000
Chain Guide Right Tens.	71054		13085-7S002
Chain Guide Left Tens. S	71053		13085-7S012
Chain Tensioner Left	91066		13070-ZE00B
Chain Tensioner Right	91068		13070-ZE00A
① Does not include Sprockets			
② 2 Required			

## NISSAN (cont'd)

Ref	Part No.	Links/Teeth	OEM
<b>87</b>	<b>5.6L V8 VK56DE 5552cc</b>		<b>2008-2012</b>
Pathfinder			
Partial Timing Set C6239S Includes 2 Cam Spkts, 2 Chains, Crank Spkt, 2 Guides, 2 Tens. Arms, 2 Tensioners			
Partial Timing Set ① C6239SS Includes 2 Chains, 2 Guides, 2 Tens. Arms, 2 Tensioners			
Chain	② C-722F	168	13028-ZJ00A
Cam Exhaust	② S1278	46	13024-ZE03A
Crank	S1251		13021-1LU0A
Chain Arm Left	91069		13069-7S012
Chain Arm Right	91070		13091-7S000
Chain Guide Right Tens.	71054		13085-7S002
Chain Guide Left Tens. S	71053		13085-7S012
Chain Tensioner Left	91066		13070-ZE00B
Chain Tensioner Right	91068		13070-ZE00A
① Does not include Sprockets			
② 2 Required			

<b>88</b>	<b>5.6L V8 VK56DE 5552cc</b>		<b>2012-2016</b>
NV2500, NV3500			

Partial Timing Set C6239S Includes 2 Cam Spkts, 2 Chains, Crank Spkt, 2 Guides, 2 Tens. Arms, 2 Tensioners			
Partial Timing Set ① C6239SS Includes 2 Chains, 2 Guides, 2 Tens. Arms, 2 Tensioners			
Chain	② C-722F	168	13028-ZJ00A
Cam Exhaust	② S1278	46	13024-ZE03A
Crank	S1251		13021-1LU0A
Chain Arm Left	91069		13091-7S012
Chain Arm Right	91070		13091-7S000
Chain Guide Right Tens.	71054		13085-7S002
Chain Guide Left Tens. S	71053		13085-7S012
Chain Tensioner Left	91066		13070-ZE00B
Chain Tensioner Right	91068		13070-ZE00A
① Does not include Sprockets			
② 2 Required			

## NISSAN FORKLIFT

Engine/Model	Year	Ref
2.0L 4 Cyl. 1982cc H20; CF02 .....		1

Ref	Part No.	Links/Teeth	OEM
<b>1</b>	<b>2.0L 4 Cyl. 1982cc H20; CF02</b>		
Chain	3DR-54B	54	13028-73600
Cam	S-598	40	13024-78201
Crank	S-591	40	13021-73601
Chain Tensioner	9103		13070-32200

## OLDSMOBILE

Engine/Model	Year	Ref
1.8L 4 Cyl. 112 G .....	1982 .....	1
1.8L 4 Cyl. 112 O .....	1982-1986 .....	2
2.0L 4 Cyl. 121 P,1 .....	1983-1988 .....	3
2.0L 4 Cyl. 122 K .....	1987-1988 .....	4
2.2L 4 Cyl. 134 4 .....	1993 .....	5
2.2L 4 Cyl. 134 4 .....	1994-1996 .....	6
2.2L 4 Cyl. 134 F DOHC; L61 Eng. ....	2002-2004 .....	7
2.3L 4 Cyl. 138 A, D .....	1987-1995 .....	8
2.3L 4 Cyl. 138 3 L40 SOHC .....	1992-1994 .....	9
2.3L 4 Cyl. 140 A, D LD2 Eng. ....	1992-1995 .....	10
2.3L 6 Cyl. 140 B Chevrolet Eng. ....	1976-1977 .....	11
2.4L 4 Cyl. 146 T DOHC LD9 Eng. ....	1996 .....	12
2.4L 4 Cyl. 146 T LD9 Eng. ....	1997-2001 .....	13
2.5L 4 Cyl. 151 R,V,1,5,9 .....	1978-1990 .....	14

SETS - Check Contents (Before Ordering) Starting On Page 397  
 TBK - Check Contents (Before Ordering) Starting On Page 420



<b>OLDSMOBILE (cont'd)</b>		
Engine/Model	Year	Ref
2.5L 4 Cyl. 151 U Calais .....	1985-1989 .....	15
2.5L 4 Cyl. 151 U Chain Drive Short Blo..	1990-1991 .....	16
2.5L 4 Cyl. 151 R .....	1991-1992 .....	17
2.8L V6 173 X, Z, 7,S Exc. Vin W .....	1980-1986 .....	18
2.8L V6 173 Vin W .....	1985-1988 .....	19
3.0L V6 181 E .....	1982-1985 .....	20
3.0L V6 181 L LN7 .....	1985-1988 .....	21
3.1L V6 189 D, T .....	1989-1993 .....	22
3.1L V6 189 M, J .....	1993-1999 .....	23
3.3L V6 204 N LE7 Eng. ....	1989-1993 .....	24
3.4L V6 207 X LQ1 DOHC .....	1991-1996 .....	25
3.4L V6 207 E .....	1996-1999 .....	26
3.4L V6 207 E .....	2000-2004 .....	27
3.5L V8 215 .....	1961-1963 .....	28
3.7L V6 225 .....	1964-1965 .....	29
3.8L V6 231 Vin A, C; w/o Integral Distr..	1975-1976 .....	30
3.8L V6 231 A, C, 2, 9 w/Integral Distrib..	1977-1981 .....	31
3.8L V6 231 A w/Integral Distributor Dri..	1982-1987 .....	32
3.8L V6 231 3 .....	1984-1985 .....	33
3.8L V6 231 B, 3 .....	1986-1988 .....	34
3.8L V6 231 C L36 .....	1988-1991 .....	35
3.8L V6 231 1, L .....	1991-1994 .....	36
3.8L V6 231 1 Supercharged .....	1995 .....	37
3.8L V6 231 K .....	1995 .....	38
3.8L V6 231 1 Supercharged .....	1996-1999 .....	39
3.8L V6 231 K .....	1996-1999 .....	40
4.0L V8 244 C .....	1995-1999 .....	41
4.0L V8 244 C .....	2001-2003 .....	42
4.1L 6 Cyl. 250 .....	1966-1975 .....	43
4.1L 6 Cyl. 250 .....	1976 .....	44
4.1L V6 252 4 .....	1981-1984 .....	45
4.2L V6 256 S .....	2002-2004 .....	46
4.3L V6 260 T, V Diesel .....	1982-1985 .....	47
4.3L V6 262 Vin Z .....	1991-1992 .....	48
4.3L V6 262 Vin W, X .....	1992-2001 .....	49
4.3L V8 260 F, 8 .....	1975-1982 .....	50
4.3L V8 260 P Diesel .....	1979 .....	51
4.4L V8 267 J .....	1981-1982 .....	52
5.0L V8 303 Before Motor 8A-288505 1..	1949 .....	53
5.0L V8 303 3/8" Chain Pitch .....	1949-1956 .....	54
5.0L V8 303 After Motor 8A-288505 1/2..	1950-1953 .....	55
5.0L V8 305 G, H, U Chevrolet Eng. ....	1977-1982 .....	56
5.0L V8 301 .....	1979 .....	57
5.0L V8 307 Y, 9 Oldsmobile Eng. ....	1980-1990 .....	58
5.0L V8 307 Oldsmobile Eng. HO .....	1986-1989 .....	59
5.0L V8 305 E, F .....	1991-1992 .....	60
5.3L V8 324 Before Motor 8A-288505 1..	1949-1950 .....	61
5.3L V8 324 After Motor 8A-288505 1/2..	1954-1956 .....	62
5.4L V8 330 .....	1964-1967 .....	63
5.7L V8 350 R Oldsmobile Eng. ....	1968-1980 .....	64
5.7L V8 350 H, J, X Buick Eng. ....	1975-1976 .....	65
5.7L V8 350 G, L Chevrolet Eng. ....	1977-1979 .....	66
5.7L V8 350 N Diesel .....	1978-1985 .....	67
5.7L V8 350 7 L05 .....	1992 .....	68
6.1L V8 371 .....	1957-1958 .....	69
6.1L V8 371 .....	1959-1960 .....	70
6.5L V8 394 .....	1959-1960 .....	71
6.5L V8 394 .....	1961-1964 .....	72
6.6L V8 400 .....	1965-1969 .....	73
6.6L V8 400 .....	1975 .....	74
6.6L V8 403 Oldsmobile Eng. ....	1977-1979 .....	75
7.0L V8 425 .....	1965-1967 .....	76
7.5L V8 455 .....	1968-1974 .....	77
7.5L V8 455 Oldsmobile Eng. ....	1975-1976 .....	78

<b>OLDSMOBILE (cont'd)</b>				
Ref	Part No.	Links/Teeth	OEM	
<b>1</b>	<b>1.8L 4 Cyl. 112 G</b>		<b>1982</b>	
	Firenza			
	Timing Set, 3 pc.	3060		
	Includes Cam Spkt, Chain, Crank Spkt			
	Chain	C-182	48	14036018
	Chain Damper	7138		14033224
<b>2</b>	<b>1.8L 4 Cyl. 112 0</b>		<b>1982-1986</b>	
	Firenza			
	Timing Belt	TB-081	111	90234902
<b>3</b>	<b>2.0L 4 Cyl. 121 P,1</b>		<b>1983-1988</b>	
	Complete Timing Set	C6064S		
	Includes Cam Spkt, Chain, Crank Spkt, Tensioner			
	Timing Set, 3 pc.	3047		
	Includes Cam Spkt, Chain, Crank Spkt			
	Chain	C-370	58	24577247
	Cam	S-558	40	14018766
	Crank	S-549	20	14018770
	Chain Tensioner	9115		14081712
<b>4</b>	<b>2.0L 4 Cyl. 122 K</b>		<b>1987-1988</b>	
	Timing Belt	TB-081	111	90234902
<b>5</b>	<b>2.2L 4 Cyl. 134 4</b>		<b>1993</b>	
	Cutlass Cierra, Cruiser			
	Complete Timing Set	C6102S		
	Includes Cam Spkt, Chain, Crank Spkt, Tensioner			
	Timing Set, 3 pc.	3047		
	Includes Cam Spkt, Chain, Crank Spkt			
	Chain	C-370	58	24577247
	Cam	S-558	40	14018766
	Crank	S-549	20	14018770
	Chain Tensioner	9115		14081712
<b>6</b>	<b>2.2L 4 Cyl. 134 4</b>		<b>1994-1996</b>	
	Cutlass Cierra, Cruiser			
	Complete Timing Set	C6103S		
	Includes Cam Spkt, Chain, Crank Spkt, Plug, Tensioner			
	Timing Set, 3 pc.	3019		
	Includes Cam Spkt, Chain, Crank Spkt, Plug			
	Timing Set, 3 pc.	① 3019M		
	Includes Cam Spkt, Chain, Crank Spkt, Plug			
	Chain	C-395	58	14062702
	Chain	② C-395M	58	
	Cam	S-774	40	10198810
	Crank	S-549	20	14018770
	Oil Passage Plug	8252		
	Chain Tensioner	9115		14081712
	① Does not require tensioner			
	② Included in 3019M			

**SETS - Check Contents (Before Ordering) Starting On Page 397**  
**TBK - Check Contents (Before Ordering) Starting On Page 420**

## OLDSMOBILE (cont'd)

Ref	Part No.	Links/Teeth	OEM
<b>7</b>	<b>2.2L 4 Cyl. 134 F DOHC; L61 Eng.</b>		<b>2002-2004</b>
	Alero		
Complete Timing Set	① C6092S		21018824
	Includes 2 Bolts, 2 Cam Spkts, Chain, Crank Spkt, Damper, 2 Guides, Tens. Arm, Tensioner		
Partial Timing Set	C6092SS		
	Includes Chain, 3 Guides, Oil Jet Nzle, Tensioner		
Bal Shaft Set	C6093S		21018823
	Includes Chain, 2 Crank Spkts, 2 Guides, Idler Spkt, Tens. Arm, Tensioner		
Bal Shaft Set	② C6093SS		
	Includes Chain, 2 Guides, Tens. Arm, Tensioner		
Chain	③ RC-1029	148	24461834
Chain Bal. Shaft	RC-1030	134	90537370
Cam	④ S-850	46	90537632
Cam Bolt	④ 9496		90537451
Crank Inner	⑤ S-851	42	90537301
Crank Outer	S-849	23	24424758
Chain Arm	7375		24449448
Chain Arm Bal Shaft	7384		90537299
Bal. Shaft Spkt. Intake	S-853	21	90537435
Bal. Shaft Spkt. Exhaust	S-855	21	90537295
Chain Guide Bal. Shaft L	7385		90537369
Chain Guide Bal. Shaft U	7386		90537336
Chain Guide Left	7381		13104978
Chain Guide Upper	③ 7382		12583887
Oil Jet Nozzle	9467		12577163
Chain Tensioner	③ 9374		24448509
Chain Tensioner Bal. Sha	9383		90537300
	① Cam/Crank Set		
	② Does not include Sprockets		
	③ Cam Shaft		
	④ 2 Required		
	⑤ Balance Shaft		

## OLDSMOBILE (cont'd)

Ref	Part No.	Links/Teeth	OEM
<b>8</b>	<b>2.3L 4 Cyl. 138 A, D</b>		<b>1987-1995</b>
Complete Timing Set	① C6074S		
	Includes 2 Cam Spkts, Chain, Crank Spkt, 3 Guides, Tensioner		
Timing Set, 4 pc.	② 3099	4-Pcs	
	Includes 2 Cam Spkts, Chain, Crank Spkt		
Timing Set, 4 pc.	① 3118	4-Pcs	
	Includes 2 Cam Spkts, Chain, Crank Spkt		
Chain	② 3DR-130	130	24570375
Chain	① C-383	130	24572393
Cam	③ S-692	38	22542617
Cam	④ S-734	38	24570973
Crank	② S-653	19	22534060
Crank	① S-747	19	24570072
Chain Adjuster	9143		22531680
Chain Guide Left	① 7305		24572016
Chain Guide Right	① 7304		24572015
Chain Guide Upper	① 7306		24572017
Chain Tensioner	② 9188		24570356
Chain Tensioner	① 9294		24573179
	① 1987-91 2nd Design-Single Row and 1992-95		
	② 1987-91 1st Design-Double Row		
	③ 1987-91 1st Design-Double Row - 2 Required		
	④ 1987-91 2nd Design-Single Row and 1992-95 - 2 Required		

### **9** 2.3L 4 Cyl. L40 138 3 SOHC 1992-1994

Complete Timing Set	C6075S		
	Includes Cam Spkt, Chain, Crank Spkt, 2 Guides, Tensioner		
Timing Set, 3 pc.	3089		
	Includes Cam Spkt, Chain, Crank Spkt		
Chain	C-384	124	24572394
Cam	S-734	38	24570973
Crank	S-747	19	24570072
Chain Guide Left	7305		24572016
Chain Guide Right	7307		24572049
Chain Tensioner	9294		24573179

### **10** 2.3L 4 Cyl. LD2 Eng. 140 A, D 1992-1995

Complete Timing Set	C6074S		
	Includes 2 Cam Spkts, Chain, Crank Spkt, 3 Guides, Tensioner		
Timing Set, 4 pc.	3118	4-Pcs	
	Includes 2 Cam Spkts, Chain, Crank Spkt		
Chain	C-383	130	24572393
Cam	① S-734	38	24570973
Crank	S-747	19	24574600
Chain Guide Left	7305		24572016
Chain Guide Right	7304		24572015
Chain Guide Upper	7306		24572017
Chain Tensioner	9294		24573179
	① 2 Required		

### **11** 2.3L 6 Cyl. 140 B Chevrolet Eng. 1976-1977

Cam	S-426	36	6270006
Crank	S-427	18	3980283

<b>OLDSMOBILE (cont'd)</b>				
Ref	Part No.	Links/Teeth	OEM	
<b>12</b>	<b>2.4L 4 Cyl. DOHC 146 T LD9 Eng.</b>		<b>1996</b>	
	Alero, Achieva			
	Complete Timing Set ① C6090AS Includes 2 Cam Spkts, Chain, Crank Spkt, 3 Guides, Tensioner			
	Timing Set, 4 pc.	3129	4-Pcs	
	Includes 2 Cam Spkts, Chain, Crank Spkt			
	Bal Shaft Set	C6091S		
	Includes 2 Bal. Shaft Spkts, Chain, Guide			
	Chain	C-390	130	24574447
	Chain Bal. Shaft	RC-1031	72	24575147
	Cam	② S-804	38	24575543
	Crank	S-805	19	24574209
	Bal. Shaft Spkt. Driven	S-828	24	24574130
	Bal. Shaft Spkt. Driver	S-829	48	24573813
	Chain Guide Bal. Shaft	7368	24574411	
	Chain Guide Left	7366	24575257	
	Chain Guide Right	7365	24575256	
	Chain Guide Upper	7367	24575255	
	Chain Tensioner	9294	24573179	
	① Cam/Crank Set			
	② 2 Required			
<b>13</b>	<b>2.4L 4 Cyl. 146 T LD9 Eng.</b>		<b>1997-2001</b>	
	Alero, Achieva			
	Complete Timing Set ① C6090S Includes 2 Cam Spkts, Chain, Crank Spkt, 3 Guides, 2 Tensioners			
	Partial Timing Set	② C6090SS		
	Includes Chain, 3 Guides, 2 Tensioners			
	Timing Set, 4 pc.	3129	4-Pcs	
	Includes 2 Cam Spkts, Chain, Crank Spkt			
	Bal Shaft Set	C6091S		
	Includes 2 Bal. Shaft Spkts, Chain, Guide			
	Chain	C-390	130	24574447
	Chain Bal. Shaft	RC-1031	72	24575147
	Cam	③ S-804	38	24575543
	Crank	S-805	19	24574209
	Bal. Shaft Spkt. Driven	S-828	24	24574130
	Bal. Shaft Spkt. Driver	S-829	48	24573813
	Chain Guide Bal. Shaft	7368	24574411	
	Chain Guide Left	7366	24575257	
	Chain Guide Right	7365	24575256	
	Chain Guide Upper	7367	24575255	
	Chain Tensioner	9356	24575512	
	Chain Tensioner Shoe	9355	24575513	
	① Cam/Crank Set			
	② Does not include Sprockets			
	③ 2 Required			
<b>14</b>	<b>2.5L 4 Cyl. 151 R,V,1,5,9</b>		<b>1978-1990</b>	
	Calais, Ciera			
	Cam	2542	54	10005942
	Crank	2537	27	10028052
	Matched Set	2542S	54/27	10101790
<b>15</b>	<b>2.5L 4 Cyl. 151 U Calais</b>		<b>1985-1989</b>	
	Crank	2537	27	10028052
	Gear Set Fiber	2544S	54/27	10101789

<b>OLDSMOBILE (cont'd)</b>				
Ref	Part No.	Links/Teeth	OEM	
<b>16</b>	<b>2.5L 4 Cyl. 151 U Chain Drive Short Block L68 Eng.</b>		<b>1990-1991</b>	
	Calais			
	Complete Timing Set C6066S Includes Cam Spkt, Chain, Crank Spkt, Damper			
	Timing Set, 3 pc.	3066	10124700	
	Includes Cam Spkt, Chain, Crank Spkt			
	Chain	C-378	56	10101743
	Cam	S-690	42	10101831
	Crank	S-695	21	10101741
	Chain Damper	7186	10112520	
<b>17</b>	<b>2.5L 4 Cyl. 151 R</b>		<b>1991-1992</b>	
	Timing Set, 3 pc.	3112	10101863	
	Includes Cam Spkt, Chain, Crank Spkt			
	Chain	C-378	56	10101743
	Cam	S-690	42	10101831
	Crank	S-713	21	10101758
	Chain Tensioner	9220	10112519	
<b>18</b>	<b>2.8L V6 173 X, Z, 7,S Exc. Vin W</b>		<b>1980-1986</b>	
	Complete Timing Set C6065S Includes Cam Spkt, Chain, Crank Spkt, Damper			
	Timing Set, 3 pc.	3175		
	Includes Cam Spkt, Chain, Crank Spkt			
	Chain	C-373	64	14102670
	Cam	S-506	40	14025558
	Crank	S-511	20	477263
	Chain Damper	7059	477264	
<b>19</b>	<b>2.8L V6 173 Vin W</b>		<b>1985-1988</b>	
	Complete Timing Set C6067S Includes Cam Spkt, Chain, Crank Spkt, Damper			
	Timing Set, 3 pc.	3048		
	Includes Cam Spkt, Chain, Crank Spkt			
	Chain	C-372	64	14102671
	Cam	S-620	40	14074399
	Crank	S-619	20	14074400
	Chain Damper	7131	14078822	
<b>20</b>	<b>3.0L V6 181 E</b>		<b>1982-1985</b>	
	Complete Timing Set C6062S Includes Cam Button, Cam Spkt, Chain, Crank Spkt, Damper			
	Timing Set, 3 pc.	3018		
	Includes Cam Spkt, Chain, Crank Spkt			
	Chain	C-359	54	1359707
	Cam Iron	S-610T	40	25523115
	Cam Nylon	S-610N	40	
	Crank	S-323	20	25519954
	Chain Cam Button w/ Spr	7189	25532588	
	Chain Damper Left	7045	1354138	
	Chain Damper Right	7158	25532546	
	HP Set Dbl Roller 250	08-1134		

SETS - Check Contents (Before Ordering) Starting On Page 397  
 TBK - Check Contents (Before Ordering) Starting On Page 420

<b>OLDSMOBILE (cont'd)</b>				
Ref	Part No.	Links/Teeth	OEM	
<b>21</b>	<b>3.0L V6 LN7 181 L</b>		<b>1985-1988</b>	
Timing Set, 3 pc. ① 3058 Includes Cam Spkt, Chain, Crank Spkt				
Chain	C-359	54	1257650	
Cam Iron	S-610T	40	25523115	
Cam Nylon	S-610N	40		
Crank	② S-609	20	25518725	
Crank	① S-621	20	25528628	
Chain Cam Button w/ Spr	7189		25532588	
Chain Tensioner Damper	7175		25535668	
① 2nd Design-double flats drive used w/36.29mm (1-7/16) balancer hub				
② 1985 1st Design-splined drive used w/31.72mm (1-1/4) balancer hub				
<b>22</b>	<b>3.1L V6 189 D, T</b>		<b>1989-1993</b>	
Cutlass, Ciera, Supreme, Cruiser				
Complete Timing Set C6067S Includes Cam Spkt, Chain, Crank Spkt, Damper				
Timing Set, 3 pc. 3048 Includes Cam Spkt, Chain, Crank Spkt				
Chain	C-372	64	14102671	
Cam	S-620	40	14074399	
Crank	S-619	20	14100571	
Chain Damper	① 7131		14078822	
① 1989-94				
<b>23</b>	<b>3.1L V6 189 M, J</b>		<b>1993-1999</b>	
Cutlass, Ciera, Supreme, Cruiser, Achieva				
Complete Timing Set C6192S Includes Cam Spkt, Chain, Crank Spkt, Damper				
Timing Set, 3 pc. 3036 Includes Cam Spkt, Chain, Crank Spkt				
Chain	C-385	64	10166352	
Cam	S-756	40	10166350	
Crank	S-619	20	14074400	
Chain Damper	7336		10166353	
<b>24</b>	<b>3.3L V6 LE7 Eng. 204 N</b>		<b>1989-1993</b>	
Timing Set, 3 pc. ① 3069 Includes Cam Spkt, Chain, Crank Spkt				
Timing Set, 3 pc. ② 3205 Includes Cam Spkt, Chain, Crank Spkt				
Chain	C-377	54	25537247	
Cam	① S-684	40	25533482	
Cam	② S-726	40	24500309	
Crank	S-691	20	25533483	
Chain Cam Button	7190		25532434	
Chain Tensioner Damper	③ 7175		25535668	
Chain Tensioner Damper	④ 7295		24501297	
① 1989-90				
② 1991-93				
③ Used in Block w/Chamfered Bolt Hole				
④ 1993 Used in Block w/counterbored bolt hole				

<b>OLDSMOBILE (cont'd)</b>				
Ref	Part No.	Links/Teeth	OEM	
<b>25</b>	<b>3.4L V6 LQ1 207 X DOHC</b>		<b>1991-1996</b>	
Cutlass Supreme				
Timing Set, 3 pc. 3139 Includes Cam Spkt, Chain, Crank Spkt				
Timing Set, 4 pc. C6331S Includes Cam Spkt, Chain, Crank Spkt, Tensioner				
Chain Intermediate Shaft	C-382	64	10110599	
Timing Belt	① TB-192	169	24502982	
Timing Belt	② TB-273	200	24503363	
Cam Intermediate	S-758	40	10110598	
Crank	S-719	20	10110597	
Chain Tensioner	9308		10110596	
① 1991-95 Interference Eng. Application				
② 1996 Interference Eng. Application				
<b>26</b>	<b>3.4L V6 207 E</b>		<b>1996-1999</b>	
Alero, Silhouette				
Complete Timing Set C6192S Includes Cam Spkt, Chain, Crank Spkt, Damper				
Timing Set, 3 pc. 3036 Includes Cam Spkt, Chain, Crank Spkt				
Chain	C-385	64	10166352	
Cam	S-756	40	10166350	
Crank	S-619	20	14074400	
Chain Damper	7336		10166353	
<b>27</b>	<b>3.4L V6 207 E</b>		<b>2000-2004</b>	
Alero, Silhouette				
Complete Timing Set C6193S Includes Cam Spkt, Chain, Crank Spkt, Damper				
Timing Set, 3 pc. 3134 Includes Cam Spkt, Chain, Crank Spkt				
Chain	C-700	80	24506090	
Cam	S-848	50	24506089	
Crank	S-847	25	12568125	
Chain Damper	7688		24507720	
<b>28</b>	<b>3.5L V8 215</b>		<b>1961-1963</b>	
Timing Set, 3 pc. 3003 Includes Cam Spkt, Chain, Crank Spkt				
Chain	C-359	54	1233448	
Cam Iron	S-334T	40	1233447	
Crank	S-323	20	1192916	
HP Set Dbl Roller 222	08-2228			
HP Set Dbl Roller 250	08-1132			
<b>29</b>	<b>3.7L V6 225</b>		<b>1964-1965</b>	
Timing Set, 3 pc. 3003 Includes Cam Spkt, Chain, Crank Spkt				
Chain	C-359	54	1359707	
Cam Iron	S-334T	40	1233447	
Crank	S-323	20	1192916	
Chain Damper Left	7045		1354138	
Chain Damper Right	7158		25532546	
HP Set Dbl Roller 222	08-2228			
HP Set Dbl Roller 250	08-1132			

**SETS - Check Contents (Before Ordering) Starting On Page 397**  
**TBK - Check Contents (Before Ordering) Starting On Page 420**

<b>OLDSMOBILE (cont'd)</b>				
Ref	Part No.	Links/Teeth	OEM	
<b>30</b>	<b>3.8L V6 231 Vin A, C; w/o Integral Distributor Drive</b>		<b>1975-1976</b>	
	Timing Set, 3 pc.	3003		
	Includes Cam Spkt, Chain, Crank Spkt			
	Chain	C-359	54	1359707
	Cam Iron	S-334T	40	1233447
	Crank	S-323	20	1192916
	Chain Damper Left	7045		1354138
	Chain Damper Right	7158		1356634
	HP Set Dbl Roller 222	08-2228		
	HP Set Dbl Roller 250	08-1132		
<b>31</b>	<b>3.8L V6 231 A, C, 2, 9 w/Integral Distributor Drive, Late</b>		<b>1977-1981</b>	
	Complete Timing Set	C6061S		
	Includes Cam Button, Cam Spkt, Chain, Crank Spkt, 2 Dampers			
	Timing Set, 3 pc.	3018		
	Includes Cam Spkt, Chain, Crank Spkt			
	Chain	C-359	54	1257408
	Cam Iron	① S-610T	40	25523115
	Cam Nylon	① S-610N	40	
	Crank	S-323	20	25519954
	Chain Cam Button w/ Spr	7189		25532588
	Chain Damper Left	7045		1354168
	Chain Damper Right	7158		25532546
	HP Set Dbl Roller 250	08-1134		
	① When installing S-610T / S-610N, be sure to attach the cam sensor magnet and accompanying bolt.			
<b>32</b>	<b>3.8L V6 231 A w/Integral Distributor Drive</b>		<b>1982-1987</b>	
	Complete Timing Set	C6062S		
	Includes Cam Button, Cam Spkt, Chain, Crank Spkt, Damper			
	Timing Set, 3 pc.	3018		
	Includes Cam Spkt, Chain, Crank Spkt			
	Chain	C-359	54	1257408
	Cam Iron	① S-610T	40	25523115
	Cam Nylon	① S-610N	40	
	Crank	S-323	20	25519954
	Chain Cam Button w/ Spr	7189		25532588
	Chain Damper Right	7158		25532546
	HP Set Dbl Roller 250	08-1134		
	① When installing S-610T / S-610N, be sure to attach the cam sensor magnet and accompanying bolt.			
<b>33</b>	<b>3.8L V6 231 3</b>		<b>1984-1985</b>	
	Complete Timing Set	C6062S		
	Includes Cam Button, Cam Spkt, Chain, Crank Spkt, Damper			
	Timing Set, 3 pc.	3018		
	Includes Cam Spkt, Chain, Crank Spkt			
	Chain	C-359	54	1257408
	Cam Iron	① S-610T	40	25523115
	Cam Nylon	① S-610N	40	
	Crank	S-323	20	25519954
	Chain Cam Button w/ Spr	7189		25532588
	Chain Damper Right	7158		25532546
	HP Set Dbl Roller 250	08-1134		
	① When installing S-610T / S-610N, be sure to attach the cam sensor magnet and accompanying bolt.			

<b>OLDSMOBILE (cont'd)</b>				
Ref	Part No.	Links/Teeth	OEM	
<b>34</b>	<b>3.8L V6 231 B, 3</b>		<b>1986-1988</b>	
	Complete Timing Set	C6060S		
	Includes Cam Button, Cam Spkt, Chain, Crank Spkt, Damper			
	Timing Set, 3 pc.	3058		
	Includes Cam Spkt, Chain, Crank Spkt			
	Chain	C-359	54	1257408
	Cam Iron	① S-610T	40	25523115
	Cam Nylon	① S-610N	40	
	Crank	S-621	20	25528628
	Chain Cam Button w/ Spr	7189		25532588
	Chain Tensioner Damper	7175		25535668
	HP Set Dbl Roller 250	08-1134		
	① When installing S-610T / S-610N, be sure to attach the cam sensor magnet and accompanying bolt.			
<b>35</b>	<b>3.8L V6 L36 231 C</b>		<b>1988-1991</b>	
	88 Royale, 98 Regency, Toronado			
	Timing Set, 3 pc.	① 3085		
	Includes Cam Spkt, Chain, Crank Spkt			
	Timing Set, 3 pc.	② 3110		
	Includes Cam Spkt, Chain, Crank Spkt			
	Chain	③ C-375	54	25530114
	Chain	④ C-381	54	25535094
	Cam	② S-716	40	24500459
	Cam	① S-718	40	24500030
	Crank	S-729	20	24500395
	Bal. Shaft Gear Driven	2551	34	24503524
	Bal. Shaft Gear Driver	2558	68	24504792
	Chain Cam Button	7190		25532434
	Chain Tensioner Damper	⑤ 7175		25535668
	Chain Tensioner Damper	③ 7295		24501297
	① 1988-90			
	② 1991			
	③ 2nd Design w/Counterbored Damper Bolt Hole			
	④ 1st Design, 54 Links			
	⑤ 1st Design w/Chamfered Damper Bolt Hole			
<b>36</b>	<b>3.8L V6 231 1, L</b>		<b>1991-1994</b>	
	Timing Set, 3 pc.	3110		
	Includes Cam Spkt, Chain, Crank Spkt			
	Chain	C-381	54	25535094
	Cam	S-716	40	24500459
	Crank	S-729	20	24500395
	Bal. Shaft Gear Driven	2551	34	24503524
	Chain Tensioner Damper	① 7175		25535668
	Chain Tensioner Damper	② 7295		24501297
	① 1990-92 1st Design w/Chamfered Damper Bolt Hole			
	② 2nd Design w/Counterbored Damper Bolt Hole			
<b>37</b>	<b>3.8L V6 231 1 Supercharged</b>		<b>1995</b>	
	Complete Timing Set	C6173S		
	Includes Cam Spkt, Chain, Crank Spkt, Tensioner			
	Timing Set, 3 pc.	3127		
	Includes Cam Spkt, Chain, Crank Spkt			
	Chain	C-381A	64	24504668
	Cam	S-810	48	24505306
	Crank	S-811	24	24502431
	Bal. Shaft Gear Driven	2551	34	24503524
	Bal. Shaft Gear Driver	2558	68	24504792
	Chain Tensioner Damper	7344		24503893

SETS - Check Contents (Before Ordering) Starting On Page 397  
 TBK - Check Contents (Before Ordering) Starting On Page 420

## OLDSMOBILE (cont'd)

Ref	Part No.	Links/Teeth	OEM
<b>38</b>	<b>3.8L V6 231 K</b>		<b>1995</b>
Complete Timing Set C6173S Includes Cam Spkt, Chain, Crank Spkt, Tensioner			
Timing Set, 3 pc. 3127 Includes Cam Spkt, Chain, Crank Spkt			
Chain	C-381A	64	24504668
Cam	S-810	48	24505306
Crank	S-811	24	24502431
Bal. Shaft Gear Driven	2551	34	24503524
Bal. Shaft Gear Driver	2552	68	24504792
Chain Tensioner Damper	7344		24503893

### **39 | 3.8L V6 231 1 Supercharged | 1996-1999**

Complete Timing Set C6077S Includes Cam Spkt, Chain, Crank Spkt, Tensioner			
Timing Set, 3 pc. 3231 Includes Cam Spkt, Chain, Crank Spkt			
Chain	C-381A	64	24504668
Cam	S-812	48	24505393
Crank	S-811	24	24502431
Bal. Shaft Gear Driven	2551	34	24503524
Bal. Shaft Gear Driver	2558	68	24504792
Chain Tensioner Damper	7344		24503893

### **40 | 3.8L V6 231 K | 1996-1999**

Complete Timing Set C6173S Includes Cam Spkt, Chain, Crank Spkt, Tensioner			
Timing Set, 3 pc. 3127 Includes Cam Spkt, Chain, Crank Spkt			
Chain	C-381A	64	24504668
Cam	S-812	48	24505393
Crank	S-811	24	24502431
Bal. Shaft Gear Driven	2551	34	24503524
Bal. Shaft Gear Driver	2552	68	24504792
Chain Tensioner Damper	7344		24503893

## OLDSMOBILE (cont'd)

Ref	Part No.	Links/Teeth	OEM
<b>41</b>	<b>4.0L V8 244 C</b>		<b>1995-1999</b>
Aurora			

Complete Timing Set ① C6108S Includes 4 Cam Spkts, 3 Chains, Crank Spkt, 2 Dampers, 3 Guides, Inter. Shaft Spkt, 3 Tensioners			
Partial Timing Set ② C6108SS Includes 3 Chains, 2 Dampers, 3 Guides, 3 Tensioners			
Chain Upper	③ RC-1019	126	3522470
Chain Lower	RC-1020	62	3522471
Cam Exhaust Right	① S-770	40	12556028
Cam Left	③ S-780	40	12556026
Crank	① S-795	30	3522476
Chain Damper Left	7311		1647259
Chain Damper Right	7312		1647260
Chain Guide Upper	④ 7310		1647257
Chain Guide Lower Left	① 7309		3522472
Intermediate Shaft Spkt.	S-772	28/42	12577433
Chain Tensioner Upper	④ 9313		1647251
Chain Tensioner Lower	9314		1647254
① 1995-99			
② Does not include Sprockets			
③ 2 Required			
④ 1995-99 2 Required			

### **42 | 4.0L V8 244 C | 2001-2003**

Aurora			
Partial Timing Set C6109S Includes 3 Cam Spkts, 3 Chains, 2 Dampers, Guide, Inter. Shaft Spkt, 3 Tensioners			
Chain Upper	① RC-1019	126	3522470
Chain Lower	RC-1020	62	3522471
Cam Left	① S-780	40	12556026
Chain Damper Left	7311		1647259
Chain Damper Right	7312		1647260
Chain Guide Lower Left	7309		3522472
Intermediate Shaft Spkt.	S-772	28/42	12577433
Chain Tensioner Upper	① 9313		1647251
Chain Tensioner Lower	9314		1647254
① 2 Required			

### **43 | 4.1L 6 Cyl. 250 | 1966-1975**

Cam	2542	54	3788508
Cam Aluminum	2524	54	3866727
Crank	2501	27	3836605
Gear Set Aluminum	2525S	54/27	

### **44 | 4.1L 6 Cyl. 250 | 1976**

Cutlass, Cutlass Supreme			
Cam Aluminum	① 2524	54	3866727
Cam Aluminum	② 2526	54	3882893
Crank	① 2537	27	10028052
Crank	② 2541	27	362758
Gear Set Aluminum	① 2538S	54/27	
Gear Set Aluminum	② 2540S	54/27	
① Cam gear stamped 14 on gear hub, Crank gear stamped GM71 on face.			
② Cam gear stamped 20 on gear hub, Crank gear stamped GM20 on face.			

**SETS - Check Contents (Before Ordering) Starting On Page 397**  
**TBK - Check Contents (Before Ordering) Starting On Page 420**

<b>OLDSMOBILE (cont'd)</b>				
Ref	Part No.	Links/Teeth	OEM	
<b>45</b>	<b>4.1L V6 252 4</b>		<b>1981-1984</b>	
Timing Set, 3 pc. 3018 Includes Cam Spkt, Chain, Crank Spkt				
Chain	C-359	54	1359707	
Cam Iron	S-610T	40	25523115	
Cam Nylon	S-610N	40		
Crank	S-323	20	25519954	
Chain Cam Button w/ Spr	7189		25532588	
Chain Damper Left	7045		1354138	
Chain Damper Right	7158		35532546	
HP Set Dbl Roller 250	08-1134			
<b>46</b>	<b>4.2L V6 256 S</b>		<b>2002-2004</b>	
Bravda				
Partial Timing Set ① C6170S Includes Chain, 3 Guides, Tensioner				
Partial Timing Set C6191S Includes Cam Spkt, Chain, Crank Spkt, 3 Guides, Tensioner				
Chain	C-195	168	12571725	
Cam Left	S-908	58	24100362	
Crank	S-913	29	24100061	
Chain Guide Left	7506		12575159	
Chain Guide Right	7504		12568766	
Chain Guide Upper	7508		24577380	
Chain Tensioner	9512		12598504	
① Does not include Sprockets				
<b>47</b>	<b>4.3L V6 260 T, V Diesel</b>		<b>1982-1985</b>	
Calais, Ciera, Cutlass, Supreme				
Timing Set, 3 pc. 3151 Includes Cam Spkt, Chain, Crank Spkt				
Chain	C-184	48	22516033	
Cam	S-544	36	22516032	
<b>48</b>	<b>4.3L V6 262 Vin Z</b>		<b>1991-1992</b>	
Timing Set, 3 pc. 3056 Includes Cam Spkt, Chain, Crank Spkt				
Chain	C-506	46	14087014	
Cam Iron	S-732T	36	10088127	
Crank	S-505	18	464617	
HP Set Dbl Roller 250	08-1145			
HP Set Billet Steel 250	08-2021T-9			
HP Set Gear Drive	08-5450			
HP Set Gear Drive Quiet	08-5450Q			
<b>49</b>	<b>4.3L V6 262 Vin W, X</b>		<b>1992-2001</b>	
Timing Set, 3 pc. 3090A Includes Cam Spkt, Chain, Crank Spkt				
Chain	C-509	46	10128485	
Cam	S-776	36	10144121	
Crank	S-505	18	464617	
<b>50</b>	<b>4.3L V8 260 F, 8</b>		<b>1975-1982</b>	
Timing Set, 3 pc. 3006 Includes Cam Spkt, Chain, Crank Spkt				
Chain	C-498	48	401584	
Cam Iron	S-348T	36	381263	
Crank	S-349	18	382880	
HP Set Dbl Roller 222	08-2213			
HP Set Dbl Roller 250	08-1113			
<b>51</b>	<b>4.3L V8 260 P Diesel</b>		<b>1979</b>	
Timing Set, 3 pc. 1800 Includes Cam Spkt, Chain, Crank Spkt				
Chain	C-180	62	558484	
Crank	S-503	18	558489	

<b>OLDSMOBILE (cont'd)</b>				
Ref	Part No.	Links/Teeth	OEM	
<b>52</b>	<b>4.4L V8 267 J</b>		<b>1981-1982</b>	
Timing Set, 3 pc. 3001 Includes Cam Spkt, Chain, Crank Spkt				
Timing Set, 3 pc. Nylon 73001N Includes Cam Spkt, Chain, Crank Spkt				
Chain	C-499	46	346261	
Cam Iron	S-390T	36	340235	
Crank	S-391	18	3896959	
HP Set Dbl Roller 200	08-3023-3			
HP Set Dbl Roller 222	08-2200			
HP Set Dbl Roller 250	08-1100			
HP Set Sngl Roller 334	08-3300			
HP Set Billet Steel 250	08-2001T-9			
HP Set Gear Drive	08-5100			
HP Set Gear Drive Quiet	08-5100Q			
HP Set Belt Drive	08-5600			
HP Set Adjustable Cam	08-4700			
<b>53</b>	<b>5.0L V8 303 Before Motor 8A-288505 1/2"</b>		<b>1949</b>	
<b>Chain Pitch</b>				
Chain	C-498	48	555726	
<b>54</b>	<b>5.0L V8 303 3/8" Chain Pitch</b>		<b>1949-1956</b>	
Chain	C-373	64	557396	
Cam	S-243	48	557394	
Crank	S-244	24	557395	
<b>55</b>	<b>5.0L V8 303 After Motor 8A-288505 1/2"</b>		<b>1950-1953</b>	
<b>Chain Pitch</b>				
Timing Set, 3 pc. 3170 Includes Cam Spkt, Chain, Crank Spkt				
Chain	C-494	48	559446	
Cam	S-245	36	559444	
Crank	S-246	18	559445	
<b>56</b>	<b>5.0L V8 305 G, H, U Chevrolet Eng.</b>		<b>1977-1982</b>	
Timing Set, 3 pc. 3001 Includes Cam Spkt, Chain, Crank Spkt				
Timing Set, 3 pc. Nylon 73001N Includes Cam Spkt, Chain, Crank Spkt				
Chain	C-499	46	346261	
Cam Iron	S-390T	36	340235	
Crank	S-391	18	3896959	
HP Set Dbl Roller 200	08-3023-3			
HP Set Dbl Roller 222	08-2200			
HP Set Dbl Roller 250	08-1100			
HP Set Sngl Roller 334	08-3300			
HP Set Billet Steel 250	08-2001T-9			
HP Set Gear Drive	08-5100			
HP Set Gear Drive Quiet	08-5100Q			
HP Set Belt Drive	08-5600			
HP Set Adjustable Cam	08-4700			
<b>57</b>	<b>5.0L V8 301</b>		<b>1979</b>	
Timing Set, 3 pc. 3027 Includes Cam Spkt, Chain, Crank Spkt				
Chain	C-365	60	9799351	
Cam	S-494	42	526858	
Crank	S-495	21	526859	

**SETS - Check Contents (Before Ordering) Starting On Page 397**  
**TBK - Check Contents (Before Ordering) Starting On Page 420**

<b>OLDSMOBILE (cont'd)</b>			
Ref	Part No.	Links/Teeth	OEM
<b>58</b>	<b>5.0L V8 307 Y, 9 Oldsmobile Eng.</b>		<b>1980-1990</b>
Timing Set, 3 pc. 3006 Includes Cam Spkt, Chain, Crank Spkt			
Chain	C-498	48	401584
Cam Iron	S-348T	36	381263
Crank	S-349	18	382880
Chain Cam Button	7193		1250948
HP Set Dbl Roller 222	08-2213		
HP Set Dbl Roller 250	08-1113		
<b>59</b>	<b>5.0L V8 Oldsmobile Eng. 307 HO</b>		<b>1986-1989</b>
Timing Set, 3 pc. 3006 Includes Cam Spkt, Chain, Crank Spkt			
Chain	C-498	48	12360440
Cam Iron	S-348T	36	381263
Crank	S-349	18	382880
Chain Cam Button	7193		1250948
HP Set Dbl Roller 250	08-1113		
<b>60</b>	<b>5.0L V8 305 E, F</b>		<b>1991-1992</b>
Timing Set, 3 pc. ① 3064 Includes Cam Spkt, Chain, Crank Spkt			
Chain	C-506	46	14087014
Cam Iron	S-732T	36	10168441
Crank	① S-391	18	3896959
HP Set Dbl Roller 250	08-1145		
HP Set Billet Steel 250	08-2021T-9		
HP Set Gear Drive	08-5450		
HP Set Gear Drive Quiet	08-5450Q		
① 1st Design			
<b>61</b>	<b>5.3L V8 Before Motor 8A-288505 1/2"</b>		<b>1949-1950</b>
<b>Pitch Chain 324</b>			
Chain	C-498	48	12360440
<b>62</b>	<b>5.3L V8 324 After Motor 8A-288505 1/2"</b>		<b>1954-1956</b>
<b>Chain Pitch</b>			
Timing Set, 3 pc. 3170 Includes Cam Spkt, Chain, Crank Spkt			
Chain	C-494	48	559446
Cam	S-245	36	559444
Crank	S-246	18	559445
<b>63</b>	<b>5.4L V8 330</b>		<b>1964-1967</b>
Timing Set, 3 pc. 3006 Includes Cam Spkt, Chain, Crank Spkt			
Chain	C-498	48	401584
Cam Iron	S-348T	36	381263
Crank	S-349	18	382880
HP Set Dbl Roller 222	08-2213		
HP Set Dbl Roller 250	08-1113		
<b>64</b>	<b>5.7L V8 350 R Oldsmobile Eng.</b>		<b>1968-1980</b>
Timing Set, 3 pc. 3006 Includes Cam Spkt, Chain, Crank Spkt			
Chain	C-498	48	401584
Cam Iron	S-348T	36	381263
Crank	S-349	18	382880
HP Set Dbl Roller 222	08-2213		
HP Set Dbl Roller 250	08-1113		

<b>OLDSMOBILE (cont'd)</b>			
Ref	Part No.	Links/Teeth	OEM
<b>65</b>	<b>5.7L V8 350 H, J, X Buick Eng.</b>		<b>1975-1976</b>
Timing Set, 3 pc. 3003 Includes Cam Spkt, Chain, Crank Spkt			
Chain	C-359	54	1233448
Cam Iron	S-334T	40	1233447
Crank	S-323	20	1192916
HP Set Dbl Roller 222	08-2228		
HP Set Dbl Roller 250	08-1132		
<b>66</b>	<b>5.7L V8 350 G, L Chevrolet Eng.</b>		<b>1977-1979</b>
Timing Set, 3 pc. 3001 Includes Cam Spkt, Chain, Crank Spkt			
Timing Set, 3 pc. Nylon 73001N Includes Cam Spkt, Chain, Crank Spkt			
Chain	C-499	46	346261
Cam Iron	S-390T	36	340235
Crank	S-391	18	3896959
HP Set Dbl Roller 200	08-3023-3		
HP Set Dbl Roller 222	08-2200		
HP Set Dbl Roller 250	08-1100		
HP Set Sngl Roller 334	08-3300		
HP Set Billet Steel 250	08-2001T-9		
HP Set Gear Drive	08-5100		
HP Set Gear Drive Quiet	08-5100Q		
HP Set Belt Drive	08-5600		
HP Set Adjustable Cam	08-4700		
<b>67</b>	<b>5.7L V8 350 N Diesel</b>		<b>1978-1985</b>
Timing Set, 3 pc. 1800 Includes Cam Spkt, Chain, Crank Spkt			
Chain	C-180	62	558484
Crank	S-503	18	558489
Chain Cam Button	7193		1250948
<b>68</b>	<b>5.7L V8 L05 350 7</b>		<b>1992</b>
Timing Set, 3 pc. 3017 Includes Cam Spkt, Chain, Crank Spkt			
Chain	C-506	46	14087014
Cam Iron	S-732T	36	10168441
Crank	S-797	18	10128346
HP Set Dbl Roller 250	08-1145		
HP Set Billet Steel 250	08-2021T-9		
HP Set Gear Drive	08-5450		
HP Set Gear Drive Quiet	08-5450Q		
<b>69</b>	<b>6.1L V8 371</b>		<b>1957-1958</b>
Timing Set, 3 pc. 3170 Includes Cam Spkt, Chain, Crank Spkt			
Chain	C-494	48	559446
Cam	S-245	36	559444
Crank	S-246	18	559445
<b>70</b>	<b>6.1L V8 371</b>		<b>1959-1960</b>
Chain	C-494	48	559446
Cam Iron	S-344T	36	588206
<b>71</b>	<b>6.5L V8 394</b>		<b>1959-1960</b>
Chain	C-494	48	559446
Cam Iron	S-344T	36	588206
<b>72</b>	<b>6.5L V8 394</b>		<b>1961-1964</b>
Timing Set, 3 pc. 3173 Includes Cam Spkt, Chain, Crank Spkt			
Chain	C-494	48	559446
Cam Iron	S-344T	36	588206
Crank	S-246	18	559445

**SETS - Check Contents (Before Ordering) Starting On Page 397**  
**TBK - Check Contents (Before Ordering) Starting On Page 420**



## OLDSMOBILE (cont'd)

Ref	Part No.	Links/Teeth	OEM
<b>73</b>	<b>6.6L V8 400</b>		<b>1965-1969</b>
Timing Set, 3 pc. 3092 Includes Cam Spkt, Chain, Crank Spkt			
Chain	C-494	48	559446
Cam Iron	S-360T	36	388049
Crank	S-361	18	388057
HP Set Dbl Roller 222	08-2213		
HP Set Dbl Roller 250	08-1113		
<b>74</b>	<b>6.6L V8 400</b>		<b>1975</b>
Timing Set, 3 pc. 3007 Includes Cam Spkt, Chain, Crank Spkt			
Chain	C-350	60	532993
Cam Iron	S-305T	42	488882
Crank	S-371	21	546645
HP Set Dbl Roller 222	08-2212		
HP Set Dbl Roller 250	08-1112		
HP Set Billet Steel 250	08-2007W-9		
HP Set Gear Drive	08-5412		
HP Set Gear Drive Quiet	08-5412Q		
<b>75</b>	<b>6.6L V8 403 Oldsmobile Eng.</b>		<b>1977-1979</b>
Timing Set, 3 pc. 3006 Includes Cam Spkt, Chain, Crank Spkt			
Chain	C-498	48	401584
Cam Iron	S-348T	36	381263
Crank	S-349	18	382880
HP Set Dbl Roller 222	08-2213		
HP Set Dbl Roller 250	08-1113		
<b>76</b>	<b>7.0L V8 425</b>		<b>1965-1967</b>
Timing Set, 3 pc. 3092 Includes Cam Spkt, Chain, Crank Spkt			
Chain	C-494	48	559446
Cam Iron	S-360T	36	388049
Crank	S-361	18	388057
HP Set Dbl Roller 222	08-2213		
HP Set Dbl Roller 250	08-1113		
<b>77</b>	<b>7.5L V8 455</b>		<b>1968-1974</b>
Timing Set, 3 pc. 3092 Includes Cam Spkt, Chain, Crank Spkt			
Chain	C-494	48	559446
Cam Iron	S-360T	36	388049
Crank	S-361	18	388057
HP Set Dbl Roller 222	08-2213		
HP Set Dbl Roller 250	08-1113		
<b>78</b>	<b>7.5L V8 455 Oldsmobile Eng.</b>		<b>1975-1976</b>
Timing Set, 3 pc. 3006 Includes Cam Spkt, Chain, Crank Spkt			
Chain	C-498	48	401584
Cam Iron	S-348T	36	381263
Crank	S-349	18	382880
HP Set Dbl Roller 222	08-2213		
HP Set Dbl Roller 250	08-1113		
<b>OPEL (Isuzu)</b>			
<b>Engine/Model</b>	<b>Year</b>	<b>Ref</b>	
1.8L 4 Cyl. 110	1972-1975	1	
1.8L 4 Cyl. 110	1976-1979	2	

## OPEL (Isuzu) (cont'd)

Ref	Part No.	Links/Teeth	OEM
<b>1</b>	<b>1.8L 4 Cyl. 110</b>		<b>1972-1975</b>
Series 1, 2, 3, 4			
Chain	3DR-84	84	94020380
Chain Layshaft	3DR-58	58	94020379
Cam Primary	S-508	23	94023987
Crank Secondary	S-527	40	94020374
Chain Damper Cam	7035		94020321
Chain Damper Primary	7037		94020319
Chain Tensioner Cranksh	9020		94021677
Chain Tensioner Primary	① 9039		94022598
① Series 2,3,4 only			
<b>2</b>	<b>1.8L 4 Cyl. 110</b>		<b>1976-1979</b>
Complete Timing Set C4007S Includes Cam Spkt, Chain, Crank Spkt, Guide, 2 Tensioners			
Chain	3SR-94	94	94213817
Cam	S-500	38	94213816
Crank	S-501	19	94213815
Chain Guide	7034		94201961
Chain Tensioner	9014		94201962
Chain Tensioner Adjuster	9017		94200949
<b>PLYMOUTH</b>			
<b>Engine/Model</b>	<b>Year</b>	<b>Ref</b>	
1.4L 4 Cyl. 86	1979-1984	1	
1.5L 4 Cyl. 89cc	1971-1973	2	
1.5L 4 Cyl. 90	1985-1986	3	
1.5L 4 Cyl. 90	1987-1991	4	
1.5L 4 Cyl. 90 A	1991-1994	5	
1.6L 4 Cyl. 97 K w/o Balance Shaft	1976-1977	6	
1.6L 4 Cyl. 97 K w/Balance Shaft	1978-1980	7	
1.6L 4 Cyl. 97 K, Y, Z	1989-1990	8	
1.7L 4 Cyl. 105 A, B E12	1978-1983	9	
1.8L 4 Cyl. 1755cc 107 T, B 4G37 Eng..	1990-1994	10	
1.8L 4 Cyl. 112 C, D	1992-1994	11	
2.0L 4 Cyl. 122 U	1976-1980	12	
2.0L 4 Cyl. 122 D, V	1987-1991	13	
2.0L 4 Cyl. 122 R, U	1990-1992	14	
2.0L 4 Cyl. 122 E, F	1993-1994	15	
2.0L 4 Cyl. 122 Y DOHC	1995-1999	16	
2.0L 4 Cyl. 122 C	1995-2001	17	
2.2L 4 Cyl. 135 B, C, D, E	1981-1987	18	
2.2L 4 Cyl. 135 B, C, D, E	1988	19	
2.2L 4 Cyl. 135 D	1989	20	
2.2L 4 Cyl. 135 D	1990-1994	21	
2.2L 4 Cyl. D	1991-1993	22	
2.4L 4 Cyl. 143 W	1992	23	
2.4L 4 Cyl. 143 G	1993-1994	24	
2.4L 4 Cyl. 148 X, B DOHC; 16 Valve	1996-2000	25	
2.5L 4 Cyl. 153 K EDM	1986-1987	26	
2.5L 4 Cyl. 153 K EDM	1988	27	
2.5L 4 Cyl. 153 J EDM	1989-1992	28	
2.5L 4 Cyl. 153 K EDM	1989-1995	29	
2.6L 4 Cyl. 156	1978-1987	30	
2.8L 6 Cyl. 170	1960-1969	31	
3.0L V6 181 3	1987-2000	32	
3.2L 6 Cyl. 198	1970-1974	33	
3.3L V6 201 G,J,R,T,U	1990-2000	34	
3.5L V6 215 F	1997	35	
3.5L V6 215	1999-2001	36	
3.7L 6 Cyl. 225	1960-1983	37	
3.8L 6 Cyl. 231	1933-1954	38	
3.8L 6 Cyl. 232	1933-1954	39	
3.8L 6 Cyl. 230	1955-1959	40	
3.8L V6 230 L	1994-1999	41	
4.0L V8 241	1953-1955	42	

SETS - Check Contents (Before Ordering) Starting On Page 397  
TBK - Check Contents (Before Ordering) Starting On Page 420

<b>PLYMOUTH (cont'd)</b>			
Engine/Model	Year	Ref	
4.5L V8 270	1955-1956	43	
4.5L V8 273 Light Duty	1965-1969	44	
5.2L V8 318	1958-1964	45	
5.2L V8 318 Light Duty	1965-1989	46	
5.2L V8 318 Heavy Duty, Double Roller..	1968-1989	47	
5.6L V8 340 Heavy Duty, Double Roller..	1968-1973	48	
5.7L V8 350 Exc. Racing Eng.	1958	49	
5.9L V8 361 Exc. Racing Eng.	1958-1965	50	
5.9L V8 361 Exc. Racing Eng.	1966	51	
5.9L V8 360 Light Duty	1971-1980	52	
5.9L V8 360 Heavy Duty, Double Roller..	1971-1980	53	
5.9L V8 360 T Heavy Duty, Double Roll..	1981-1982	54	
5.9L V8 360 Light Duty	1981-1983	55	
6.4L V8 383 Exc. Ram Manifold	1959-1965	56	
6.4L V8 383 Ram Manifold	1960-1963	57	
6.4L V8 383 Exc. Racing Eng.	1966-1971	58	
6.6L V8 400 Light Duty, Exc. Racing En..	1972-1978	59	
6.6L V8 400 Heavy Duty; Hi-Perf., Singl..	1972-1978	60	
6.8L V8 413 Exc. Racing Eng.	1959-1965	61	
7.0L V8 426 Exc. Racing Eng.	1963-1965	62	
7.0L V8 426 Hi-Perf., 3 Bolt Cam	1966-1971	63	
7.2L V8 440 Hi-Perf., 3 Bolt Cam	1966-1972	64	
7.2L V8 440 Heavy Duty; Hi-Perf., Singl..	1966-1978	65	
7.2L V8 440 Exc. Racing Eng.	1966-1978	66	
Ref	Part No.	Links/Teeth	OEM
<b>1</b>	<b>1.4L 4 Cyl. 86</b>		<b>1979-1984</b>
Timing Belt	TB-073	92	MD030599
Cam	S-516	40	MD030602
Crank	S-517	20	MD080711
Belt Tensioner	9033		MD030605
<b>2</b>	<b>1.5L 4 Cyl. 89cc</b>		<b>1971-1973</b>
Cricket			
Chain	3SR-64	64	75221379
<b>3</b>	<b>1.5L 4 Cyl. 90</b>		<b>1985-1986</b>
Timing Belt	TB-073	92	MD030599
Cam	S-516	40	MD030602
Crank	S-517	20	MD080711
Belt Tensioner	9033		MD030605
<b>4</b>	<b>1.5L 4 Cyl. 90</b>		<b>1987-1991</b>
Timing Belt Kit	TBK-128		
Includes Tensioner, Timing Belt			
Timing Belt	TB-128	92	MD113564
Cam	S-670	40	MD111803
Crank	S-633	20	MD086953
Belt Tensioner	9033		MD030605
<b>5</b>	<b>1.5L 4 Cyl. 90 A</b>		<b>1991-1994</b>
Colt Summit			
Timing Belt Kit	TBK-191		
Includes Idler, Timing Belt			
Timing Belt	TB-191	92	MD145813
Belt Idler Left	9224		MD146186
<b>6</b>	<b>1.6L 4 Cyl. 97 K w/o Balance Shaft</b>		<b>1976-1977</b>
Chain	3DR-96A	96	MD002921
Cam	S-514	36	MD005920
Crank	S-403	18	MD002728

<b>PLYMOUTH (cont'd)</b>			
Ref	Part No.	Links/Teeth	OEM
<b>7</b>	<b>1.6L 4 Cyl. 97 K w/Balance Shaft</b>		<b>1978-1980</b>
Timing Belt	TB-013	122	MD008968
Bal. Shaft Belt	TB-062	55	MD008969
Cam	S-518	48	MD008940
Crank	S-519	24	MD008445
Belt Tensioner	9032		MD008965
Belt Tensioner Bal. Shaft	9038		MD009650
<b>8</b>	<b>1.6L 4 Cyl. 97 K, Y, Z</b>		<b>1989-1990</b>
Timing Belt	TB-165	151	MD133116
Belt Adjuster	9225		MD164533
Belt Idler	9194		MD129355
<b>9</b>	<b>1.7L 4 Cyl. 105 A, B E12</b>		<b>1978-1983</b>
Timing Belt Kit	TBK-017		
Includes Tensioner, Timing Belt			
Timing Belt	TB-017	121	5240346
Cam	S-528	44	5240369
Belt Tensioner	9148		5240607
<b>10</b>	<b>1.8L 4 Cyl. 1755cc 107 T, B 4G37 Eng., MPI Laser</b>		<b>1990-1994</b>
Timing Belt Kit	TBK-158		
Includes Aux Belt, 2 Tensioners, Timing Belt			
Timing Belt	TB-158	122	MD102249
Bal. Shaft Belt	TB-159	55	MD015311
Belt Tensioner	9160		MD109958
Belt Tensioner Bal. Shaft	9038		MD009650
<b>11</b>	<b>1.8L 4 Cyl. 112 C, D</b>		<b>1992-1994</b>
Colt Summit			
Timing Belt	TB-201	121	MD176387
Belt Tensioner	9272		MD175375

SETS - Check Contents (Before Ordering) Starting On Page 397  
 TBK - Check Contents (Before Ordering) Starting On Page 420

<b>PLYMOUTH (cont'd)</b>				
Ref	Part No.	Links/Teeth	OEM	
<b>12</b>	<b>2.0L 4 Cyl. 122 U</b>		<b>1976-1980</b>	
Complete Timing Set C4145SA Includes 2 Bal. Shaft Spkts, Cam Spkt, 2 Chains, 2 Crank Spkts, 5 Guides, Tensioner				
Partial Timing Set ① C6032S Includes Cam Spkt, Chain, Crank Spkt, 2 Guides, Tensioner				
Bal Shaft Set ② C6033S Includes 2 Bal. Shaft Spkts, Chain, Crank Spkt, 3 Guides				
Chain	3DR-102	102	MD021230	
Chain Bal. Shaft	8MMSR90	90	MD021155	
Cam	S-458	38	MD021246	
Crank Inner	S-455	19	MD020843	
Crank Outer	S-407	34	MD021170	
Bal. Shaft Spkt.	③ S-567	17	MD021172	
Chain Guide Bal. Shaft L	7048		MD021111	
Chain Guide Bal. Shaft L	7051		MD021114	
Chain Guide Bal. Shaft U	7064		MD021156	
Chain Guide Loose Side	7031		MD021232	
Chain Guide Tens. Side	7030		MD021231	
Chain Tensioner	7049		MD021233	
① Cam/Crank w/Guides				
② w/Guides				
③ 2 Required				
<b>13</b>	<b>2.0L 4 Cyl. 122 D, V</b>		<b>1987-1991</b>	
Colt Vista				
Timing Belt	TB-158	122	MD140228	
Bal. Shaft Belt	TB-159	55	MD015311	
Belt Tensioner	9105		MD011536	
Belt Tensioner Bal. Shaft	9161		MD128765	
<b>14</b>	<b>2.0L 4 Cyl. 122 R, U</b>		<b>1990-1992</b>	
Laser				
Timing Belt	TB-167	153	MD182291	
Bal. Shaft Belt	TB-168	65	MD182295	
Belt Adjuster	9225		MD164533	
Belt Idler Left	7274		MD156604	
Belt Idler Right	9194		MD129355	
Belt Tensioner Bal. Shaft	9197		MD115976	
<b>15</b>	<b>2.0L 4 Cyl. 122 E, F</b>		<b>1993-1994</b>	
Timing Belt Kit TBK-167 Includes Aux Belt, 2 Idlers, Tensioner, Timing Belt				
Timing Belt	TB-167	153	MD182291	
Bal. Shaft Belt	TB-168	65	MD182295	
Belt Idler Left	7274		MD156604	
Belt Idler Right	9194		MD129355	
Belt Tensioner Bal. Shaft	9197		MD115976	
<b>16</b>	<b>2.0L 4 Cyl. 122 Y DOHC</b>		<b>1995-1999</b>	
Timing Belt Kit TBK-246 Includes 2 Idlers, Timing Belt				
Timing Belt	TB-246	150	4667611	
Belt Tens. Adjuster Hydra	① 9609		4667283	
Belt Idler Upper	9605		4777394	
Belt Idler Lower	9605		4777394	
Belt Tensioner	① 9607		4777493	
Belt Tensioner Bearing &	① 9616		4884320AA	
① ORDER SEPARATELY-NOT IN KIT				

<b>PLYMOUTH (cont'd)</b>				
Ref	Part No.	Links/Teeth	OEM	
<b>17</b>	<b>2.0L 4 Cyl. 122 C</b>		<b>1995-2001</b>	
Breeze, Neon				
Timing Belt Kit TBK-245 Includes Idler, Timing Belt				
Timing Belt	TB-245	112	4667606	
Belt Tens. Adjuster Hydra	① 9609		4667283	
Belt Idler	9605		4777394	
Belt Tensioner Bearing &	① 9616		4884320AA	
① ORDER SEPARATELY-NOT IN KIT				
<b>18</b>	<b>2.2L 4 Cyl. 135 B, C, D, E</b>		<b>1981-1987</b>	
Timing Belt Kit TBK-071 Includes Tensioner, Timing Belt				
Timing Belt	TB-071	124	5203401	
Cam	S-616	40	4201974	
Crank	S-417	20	5203575	
Belt Tensioner	9091		5203469	
<b>19</b>	<b>2.2L 4 Cyl. 135 B, C, D, E</b>		<b>1988</b>	
Timing Belt Kit TBK-071 Includes Tensioner, Timing Belt				
Timing Belt	TB-071	124	5203401	
Cam	S-616	40	4201974	
Belt Tensioner	9091		5203469	
<b>20</b>	<b>2.2L 4 Cyl. 135 D</b>		<b>1989</b>	
Timing Belt	TB-153	124	4387549	
Belt Idler	9192		4315705	
<b>21</b>	<b>2.2L 4 Cyl. 135 D</b>		<b>1990-1994</b>	
Bal Shaft Set C6145S Includes 2 Cam Spkts, Chain, Guide, Tensioner				
Timing Belt Kit TBK-153 Includes Idler, Tensioner, Timing Belt				
Chain Bal. Shaft	2SR-60	60	4273260	
Timing Belt	TB-153	124	4387549	
Crank Outer	S-640	36	4483486	
Bal. Shaft Spkt. Lower	S-642	18	4483485	
Chain Guide Bal. Shaft	7297		4343660	
Belt Idler	9192		4315705	
Chain Tensioner Bal. Sha	9298		4343662	
<b>22</b>	<b>2.2L 4 Cyl. D</b>		<b>1991-1993</b>	
Timing Belt	TB-206	131	4667530	
<b>23</b>	<b>2.4L 4 Cyl. 143 W</b>		<b>1992</b>	
Timing Belt	TB-204	123	MD154243	
Bal. Shaft Belt	TB-159	55	MD106103	
Belt Tensioner	9196		MD129033	
Belt Tensioner Bal. Shaft	9106		MD040754	
<b>24</b>	<b>2.4L 4 Cyl. 143 G</b>		<b>1993-1994</b>	
Timing Belt	TB-230	124	MD182294	
Bal. Shaft Belt	① TB-168	65	MD182295	
Belt Tens. Adjuster Hydra	9687		MD308587	
Belt Tensioner Bal. Shaft	9197		MD115976	
① 1993-94				

SETS - Check Contents (Before Ordering) Starting On Page 397  
TBK - Check Contents (Before Ordering) Starting On Page 420

<b>PLYMOUTH (cont'd)</b>				
Ref	Part No.	Links/Teeth	OEM	
<b>25</b>	<b>2.4L 4 Cyl. 148 X, B DOHC; 16 Valve</b>		<b>1996-2000</b>	
Breeze, Voyager, Grand Voyager				
Bal Shaft Set C6194S Includes 2 Bal. Shaft Spkts, Chain, Guide, Tensioner				
Chain Bal. Shaft	2SR-60	60	4621996	
Timing Belt	TB-265	146	4621844	
Bal. Shaft Spkt. Upper	S-803	36	4621541	
Bal. Shaft Spkt. Lower	S-642	18	4483485	
Chain Guide Bal. Shaft	7297		4343660	
Belt Tens. Adjuster Hydra	9609		4667283	
Belt Idler Pulley	9611		5083726AA	
Belt Tensioner	① 9615		04781152AA	
Chain Tensioner Bal. Sha	9298		4343662	
Belt Tensioner Bearing &	② 9618		4621454	
① 1997-00 ② 1995-96				
<b>26</b>	<b>2.5L 4 Cyl. 153 K EDM</b>		<b>1986-1987</b>	
Chain Bal. Shaft	2SR-60	60	4273260	
Timing Belt	TB-114	126	4343824	
Crank	S-709	20	4273269	
Crank Outer	S-640	36	4273270	
Bal. Shaft Spkt. Lower	S-642	18	4483485	
Chain Guide Bal. Shaft	① 7297		4343660	
Belt Tensioner	9191		4273241	
Chain Tensioner Bal. Sha	9298		4343662	
① ORDER SEPARATELY-NOT IN KIT				
<b>27</b>	<b>2.5L 4 Cyl. 153 K EDM</b>		<b>1988</b>	
Chain Bal. Shaft	2SR-60	60	4273260	
Timing Belt	TB-132	126	4387534	
Crank Outer	S-640	36	4483486	
Bal. Shaft Spkt. Lower	S-642	18	4483485	
Chain Guide Bal. Shaft	① 7297		4343660	
Belt Tensioner	9191		4273241	
Chain Tensioner Bal. Sha	9298		4343662	
① ORDER SEPARATELY-NOT IN KIT				
<b>28</b>	<b>2.5L 4 Cyl. 153 J EDM</b>		<b>1989-1992</b>	
Timing Belt Kit TBK-153 Includes Idler, Tensioner, Timing Belt				
Chain Bal. Shaft	2SR-60	60	4273260	
Timing Belt	TB-153	124	4387549	
Crank Outer	S-640	36	4483486	
Bal. Shaft Spkt. Lower	S-642	18	4483485	
Belt Idler	9192		4315705	
Chain Tensioner Bal. Sha	9298		4343662	
① ORDER SEPARATELY-NOT IN KIT				
<b>29</b>	<b>2.5L 4 Cyl. 153 K EDM</b>		<b>1989-1995</b>	
Timing Belt Kit TBK-153 Includes Idler, Tensioner, Timing Belt				
Chain Bal. Shaft	2SR-60	60	4273260	
Timing Belt	TB-153	124	4387549	
Crank Outer	S-640	36	4483486	
Bal. Shaft Spkt. Lower	S-642	18	4483485	
Chain Guide Bal. Shaft	① 7297		4343660	
Belt Idler	9192		4315705	
Chain Tensioner Bal. Sha	9298		4343662	
① ORDER SEPARATELY-NOT IN KIT				

<b>PLYMOUTH (cont'd)</b>				
Ref	Part No.	Links/Teeth	OEM	
<b>30</b>	<b>2.6L 4 Cyl. 156</b>		<b>1978-1987</b>	
Complete Timing Set C4145SA Includes 2 Bal. Shaft Spkts, Cam Spkt, 2 Chains, 2 Crank Spkts, 5 Guides, Tensioner				
Partial Timing Set ① C6032S Includes Cam Spkt, Chain, Crank Spkt, 2 Guides, Tensioner				
Bal Shaft Set ② C6033S Includes 2 Bal. Shaft Spkts, Chain, Crank Spkt, 3 Guides				
Chain	3DR-102	102	MD021230	
Chain Bal. Shaft	8MMSR90	90	MD021155	
Cam	S-458	38	MD021246	
Crank Inner	S-455	19	MD020843	
Crank Outer	S-407	34	MD021170	
Bal. Shaft Spkt.	③ S-567	17	MD021172	
Chain Guide Bal. Shaft L	7048		MD021111	
Chain Guide Bal. Shaft L	7051		MD021114	
Chain Guide Bal. Shaft U	7064		MD021156	
Chain Guide Loose Side	7031		MD021232	
Chain Guide Tens. Side	7030		MD021231	
Chain Tensioner	7049		MD021233	
① Cam/Crank w/Guides ② w/Guides ③ 2 Required				
<b>31</b>	<b>2.8L 6 Cyl. 170</b>		<b>1960-1969</b>	
Timing Set, 3 pc. 3022 Includes Cam Spkt, Chain, Crank Spkt				
Chain	C-495	50	3514866	
Cam Iron	S-314T	38	2806945	
Crank	S-291	19	2128912	
<b>32</b>	<b>3.0L V6 181 3</b>		<b>1987-2000</b>	
Grand Voyager, Voyager				
Timing Belt Kit TBK-139 Includes Tensioner, Timing Belt				
Timing Belt	TB-139	149	MD100679	
Belt Tensioner	9195		MD104578	
<b>33</b>	<b>3.2L 6 Cyl. 198</b>		<b>1970-1974</b>	
Timing Set, 3 pc. 3022 Includes Cam Spkt, Chain, Crank Spkt				
Chain	C-495	50	3514866	
Cam Iron	S-314T	38	2806945	
Crank	S-291	19	2128912	
<b>34</b>	<b>3.3L V6 201 G,J,R,T,U</b>		<b>1990-2000</b>	
Grand Voyager, Voyager				
Timing Set, 3 pc. 3108 Includes Cam Spkt, Chain, Crank Spkt				
Chain	C-388	64	4740275	
Cam	S-788	40	4778707AB	
Crank	S-715	20	4448154	
<b>35</b>	<b>3.5L V6 215 F</b>		<b>1997</b>	
Prowler				
Timing Belt Kit TBK-255 Includes Idler, Timing Belt				
Timing Belt	TB-255	202	4663598	
Belt Idler	9357		4663515	
<b>36</b>	<b>3.5L V6 215</b>		<b>1999-2001</b>	
Timing Belt Kit TBK-295 Includes Idler, Timing Belt				
Timing Belt	TB-295	201	4792353	
Belt Idler	9357		4663515	

**SETS - Check Contents (Before Ordering) Starting On Page 397**  
**TBK - Check Contents (Before Ordering) Starting On Page 420**

<b>PLYMOUTH (cont'd)</b>				
Ref	Part No.	Links/Teeth	OEM	
<b>37</b>	<b>3.7L 6 Cyl. 225</b>		<b>1960-1983</b>	
Timing Set, 3 pc. 3022 Includes Cam Spkt, Chain, Crank Spkt				
Chain	C-495	50	3514866	
Cam Iron	S-314T	38	2806945	
Crank	S-291	19	2128912	
<b>38</b>	<b>3.8L 6 Cyl. 231</b>		<b>1933-1954</b>	
Timing Set, 3 pc. 3111 Includes Cam Spkt, Chain, Crank Spkt				
Chain	C-401	48	1075001	
Cam	S-126	38	601757	
Crank	S-127	19	601760	
<b>39</b>	<b>3.8L 6 Cyl. 232</b>		<b>1933-1954</b>	
Timing Set, 3 pc. 3111 Includes Cam Spkt, Chain, Crank Spkt				
Chain	C-401	48	1075001	
Cam	S-126	38	601757	
Crank	S-127	19	601760	
<b>40</b>	<b>3.8L 6 Cyl. 230</b>		<b>1955-1959</b>	
Chain	C-490	48	1630050	
Crank	S-266	19	1630051	
<b>41</b>	<b>3.8L V6 230 L</b>		<b>1994-1999</b>	
Grand Voyager, Voyager				
Timing Set, 3 pc. 3108 Includes Cam Spkt, Chain, Crank Spkt				
Chain	C-388	64	4740275	
Cam	S-788	40	4778707AB	
Crank	S-715	20	4448154	
<b>42</b>	<b>4.0L V8 241</b>		<b>1953-1955</b>	
Chain	C-348	68	1618736	
Crank	S-274	23	1947404	
<b>43</b>	<b>4.5L V8 270</b>		<b>1955-1956</b>	
Timing Set, 3 pc. 3714 Includes Cam Spkt, Chain, Crank Spkt				
Chain	C-348	68	1618736	
Cam	S-273	46	1618666	
Crank	S-274	23	1947404	
HP Set Dbl Roller 200	08-3028-3			
HP Set Dbl Roller 222	08-2203			
HP Set Dbl Roller 250	08-1103			
HP Set Billet Steel 250	08-2004-9			
<b>44</b>	<b>4.5L V8 273 Light Duty</b>		<b>1965-1969</b>	
Timing Set, 3 pc. 3002 Includes Cam Spkt, Chain, Crank Spkt				
Chain	C-361	68	479331	
Cam Iron	S-358T	46	2843610	
Crank	S-359	23	2463385	
HP Set Dbl Roller 200	08-3028-3			
HP Set Dbl Roller 222	08-2203			
HP Set Dbl Roller 250	08-1103			
HP Set Billet Steel 250	08-2004-9			

<b>PLYMOUTH (cont'd)</b>				
Ref	Part No.	Links/Teeth	OEM	
<b>45</b>	<b>5.2L V8 318</b>		<b>1958-1964</b>	
Timing Set, 3 pc. 3714 Includes Cam Spkt, Chain, Crank Spkt				
Chain	C-348	68	1618736	
Cam	S-273	46	1618666	
Crank	S-274	23	1947404	
HP Set Dbl Roller 200	08-3028-3			
HP Set Dbl Roller 222	08-2203			
HP Set Dbl Roller 250	08-1103			
HP Set Billet Steel 250	08-2004-9			
<b>46</b>	<b>5.2L V8 318 Light Duty</b>		<b>1965-1989</b>	
Timing Set, 3 pc. 3002 Includes Cam Spkt, Chain, Crank Spkt				
Chain	C-361	68	3514182	
Cam Iron	S-358T	46	2843610	
Crank	S-359	23	2463385	
HP Set Dbl Roller 200	08-3028-3			
HP Set Dbl Roller 222	08-2203			
HP Set Dbl Roller 250	08-1103			
HP Set Billet Steel 250	08-2004-9			
<b>47</b>	<b>5.2L V8 318 Heavy Duty, Double Roller</b>		<b>1968-1989</b>	
<b>Type Chain</b>				
Timing Set, 3 pc. 3028 Includes Cam Spkt, Chain, Crank Spkt				
Chain	C-160	68	1327319	
Cam	S-402	46	2899556	
Crank	S-297	23	1637657	
HP Set Dbl Roller 200	08-3028-3			
HP Set Dbl Roller 222	08-2203			
HP Set Dbl Roller 250	08-1103			
HP Set Billet Steel 250	08-2004-9			
<b>48</b>	<b>5.6L V8 340 Heavy Duty, Double Roller</b>		<b>1968-1973</b>	
<b>Type Chain</b>				
Timing Set, 3 pc. 3028 Includes Cam Spkt, Chain, Crank Spkt				
Chain	C-160	68	1327319	
Cam	S-402	46	2899556	
Crank	S-297	23	1637657	
HP Set Dbl Roller 200	08-3028-3			
HP Set Dbl Roller 222	08-2203			
HP Set Dbl Roller 250	08-1103			
HP Set Billet Steel 250	08-2004-9			
<b>49</b>	<b>5.7L V8 350 Exc. Racing Eng.</b>		<b>1958</b>	
Timing Set, 3 pc. 3204 Includes Cam Spkt, Chain, Crank Spkt				
Chain	C-495	50	1737620	
Cam	S-290	38	1737622	
Crank	S-291	19	1737621	
HP Set Dbl Roller 222	08-2204			
HP Set Dbl Roller 250	08-1104			
HP Set Billet Steel 250	08-2010-9			

**SETS - Check Contents (Before Ordering) Starting On Page 397**  
**TBK - Check Contents (Before Ordering) Starting On Page 420**

<b>PLYMOUTH (cont'd)</b>			
Ref	Part No.	Links/Teeth	OEM
<b>50</b>	<b>5.9L V8 361 Exc. Racing Eng.</b>		<b>1958-1965</b>
Timing Set, 3 pc. 3204 Includes Cam Spkt, Chain, Crank Spkt			
Chain	C-495	50	1737620
Cam	S-290	38	1737622
Crank	S-291	19	1737621
HP Set Dbl Roller 222	08-2204		
HP Set Dbl Roller 250	08-1104		
HP Set Billet Steel 250	08-2010-9		
<b>51</b>	<b>5.9L V8 361 Exc. Racing Eng.</b>		<b>1966</b>
Timing Set, 3 pc. 3010 Includes Cam Spkt, Chain, Crank Spkt			
Chain	C-501	50	3420053
Cam Iron	S-366T	38	2532490
Crank	S-367	19	2532491
HP Set Dbl Roller 222	08-2204		
HP Set Dbl Roller 250	08-1104		
HP Set Billet Steel 250	08-2010-9		
<b>52</b>	<b>5.9L V8 360 Light Duty</b>		<b>1971-1980</b>
Timing Set, 3 pc. 3002 Includes Cam Spkt, Chain, Crank Spkt			
Chain	C-361	68	3514182
Cam Iron	S-358T	46	2843610
Crank	S-359	23	2463385
HP Set Dbl Roller 200	08-3028-3		
HP Set Dbl Roller 222	08-2203		
HP Set Dbl Roller 250	08-1103		
HP Set Billet Steel 250	08-2004-9		
<b>53</b>	<b>5.9L V8 360 Heavy Duty, Double Roller Type Chain</b>		<b>1971-1980</b>
Timing Set, 3 pc. 3028 Includes Cam Spkt, Chain, Crank Spkt			
Chain	C-160	68	1327319
Cam	S-402	46	2899556
Crank	S-297	23	1637657
HP Set Dbl Roller 200	08-3028-3		
HP Set Dbl Roller 222	08-2203		
HP Set Dbl Roller 250	08-1103		
HP Set Billet Steel 250	08-2004-9		
<b>54</b>	<b>5.9L V8 360 T Heavy Duty, Double Roller Type Chain</b>		<b>1981-1982</b>
PB Series			
Timing Set, 3 pc. 3028 Includes Cam Spkt, Chain, Crank Spkt			
Chain	C-160	68	1327319
Cam	S-402	46	2899556
Crank	S-297	23	1637657
HP Set Dbl Roller 200	08-3028-3		
HP Set Dbl Roller 222	08-2203		
HP Set Dbl Roller 250	08-1103		
HP Set Billet Steel 250	08-2004-9		

<b>PLYMOUTH (cont'd)</b>			
Ref	Part No.	Links/Teeth	OEM
<b>55</b>	<b>5.9L V8 360 Light Duty PB Series</b>		<b>1981-1983</b>
Timing Set, 3 pc. 3002 Includes Cam Spkt, Chain, Crank Spkt			
Chain	C-361	68	3514182
Cam Iron	S-358T	46	2843610
Crank	S-359	23	2463385
HP Set Dbl Roller 200	08-3028-3		
HP Set Dbl Roller 222	08-2203		
HP Set Dbl Roller 250	08-1103		
HP Set Billet Steel 250	08-2004-9		
<b>56</b>	<b>6.4L V8 383 Exc. Ram Manifold</b>		<b>1959-1965</b>
Timing Set, 3 pc. 3204 Includes Cam Spkt, Chain, Crank Spkt			
Chain	C-495	50	1737620
Cam	S-290	38	1737622
Crank	S-291	19	1737621
HP Set Dbl Roller 222	08-2204		
HP Set Dbl Roller 250	08-1104		
HP Set Billet Steel 250	08-2010-9		
<b>57</b>	<b>6.4L V8 383 Ram Manifold</b>		<b>1960-1963</b>
Chain C-495 50 1737620 Crank S-291 19 1737621			
<b>58</b>	<b>6.4L V8 383 Exc. Racing Eng.</b>		<b>1966-1971</b>
Timing Set, 3 pc. 3010 Includes Cam Spkt, Chain, Crank Spkt			
Chain	C-501	50	3420053
Cam Iron	S-366T	38	2532490
Crank	S-367	19	2532491
HP Set Dbl Roller 222	08-2204		
HP Set Dbl Roller 250	08-1104		
HP Set Billet Steel 250	08-2010-9		
<b>59</b>	<b>6.6L V8 400 Light Duty, Exc. Racing Eng.</b>		<b>1972-1978</b>
Timing Set, 3 pc. 3010 Includes Cam Spkt, Chain, Crank Spkt			
Chain	C-501	50	3420053
Cam Iron	S-366T	38	2532490
Crank	S-367	19	2532491
HP Set Dbl Roller 222	08-2204		
HP Set Dbl Roller 250	08-1104		
HP Set Billet Steel 250	08-2010-9		
<b>60</b>	<b>6.6L V8 400 Heavy Duty; Hi-Perf., Single Bolt Cam</b>		<b>1972-1978</b>
Timing Set, 3 pc. 3044 Includes Cam Spkt, Chain, Crank Spkt			
Chain	C-168	66	2205569
Cam	S-380	50	2463037
Crank	S-339	25	2205568
HP Set Dbl Roller 222	08-2204		
HP Set Dbl Roller 250	08-1104		
HP Set Billet Steel 250	08-2010-9		

**SETS - Check Contents (Before Ordering) Starting On Page 397**  
**TBK - Check Contents (Before Ordering) Starting On Page 420**

<b>PLYMOUTH (cont'd)</b>				
Ref	Part No.	Links/Teeth	OEM	
<b>61</b>	<b>6.8L V8 413 Exc. Racing Eng.</b>		<b>1959-1965</b>	
Timing Set, 3 pc. 3204 Includes Cam Spkt, Chain, Crank Spkt				
Chain	C-495	50	1737620	
Cam	S-290	38	1737622	
Crank	S-291	19	1737621	
HP Set Dbl Roller 222	08-2204			
HP Set Dbl Roller 250	08-1104			
HP Set Billet Steel 250	08-2010-9			
<b>62</b>	<b>7.0L V8 426 Exc. Racing Eng.</b>		<b>1963-1965</b>	
Timing Set, 3 pc. 3204 Includes Cam Spkt, Chain, Crank Spkt				
Chain	C-495	50	1737620	
Cam	S-290	38	1737622	
Crank	S-291	19	1737621	
HP Set Dbl Roller 222	08-2204			
HP Set Dbl Roller 250	08-1104			
HP Set Billet Steel 250	08-2010-9			
<b>63</b>	<b>7.0L V8 426 Hi-Perf., 3 Bolt Cam</b>		<b>1966-1971</b>	
Timing Set, 3 pc. 3045 Includes Cam Spkt, Chain, Crank Spkt				
Chain	C-168	66	2205569	
Cam	S-340	50	2780572	
Crank	S-339	25	2205568	
HP Set Dbl Roller 222	08-2225			
HP Set Dbl Roller 250	08-1125			
HP Set Billet Steel 250	08-2005T-9			
HP Set Gear Drive	08-5425			
HP Set Gear Drive Quiet	08-5425Q			
<b>64</b>	<b>7.2L V8 440 Hi-Perf., 3 Bolt Cam</b>		<b>1966-1972</b>	
Timing Set, 3 pc. 3045 Includes Cam Spkt, Chain, Crank Spkt				
Chain	C-168	66	2205569	
Cam	S-340	50	2780572	
Crank	S-339	25	2205568	
HP Set Dbl Roller 222	08-2225			
HP Set Dbl Roller 250	08-1125			
HP Set Billet Steel 250	08-2005T-9			
HP Set Gear Drive	08-5425			
HP Set Gear Drive Quiet	08-5425Q			
<b>65</b>	<b>7.2L V8 440 Heavy Duty; Hi-Perf., Single Bolt Cam</b>		<b>1966-1978</b>	
Timing Set, 3 pc. 3044 Includes Cam Spkt, Chain, Crank Spkt				
Chain	C-168	66	2205569	
Cam	S-380	50	2463037	
Crank	S-339	25	2205568	
HP Set Dbl Roller 222	08-2204			
HP Set Dbl Roller 250	08-1104			
HP Set Billet Steel 250	08-2010-9			

<b>PLYMOUTH (cont'd)</b>				
Ref	Part No.	Links/Teeth	OEM	
<b>66</b>	<b>7.2L V8 440 Exc. Racing Eng.</b>		<b>1966-1978</b>	
Timing Set, 3 pc. 3010 Includes Cam Spkt, Chain, Crank Spkt				
Chain	C-501	50	3420053	
Cam Iron	S-366T	38	2532490	
Crank	S-367	19	2532491	
HP Set Dbl Roller 222	08-2204			
HP Set Dbl Roller 250	08-1104			
HP Set Billet Steel 250	08-2010-9			
<b>PONTIAC</b>				
Engine/Model	Year	Ref		
1.5L 4 Cyl. 92 Canada .....	1985-1988 .....	1		
1.6L 4 Cyl. 98 C, 9 Canada .....	1981-1987 .....	2		
1.6L 4 Cyl. 98 6 .....	1991-1993 .....	3		
1.8L 4 Cyl. 112 G .....	1982 .....	4		
1.8L 4 Cyl. 112 J, 0 .....	1982-1986 .....	5		
1.8L 4 Cyl. 1794cc 8 1ZZFE .....	2003-2008 .....	6		
2.0L 4 Cyl. 121 B,P,1 .....	1983-1986 .....	7		
2.0L 4 Cyl. 122 K, M .....	1987-1988 .....	8		
2.0L 4 Cyl. 122 H, K, M .....	1989-1994 .....	9		
2.0L 4 Cyl. 122 .....	2007 .....	10		
2.0L 4 Cyl. 122 .....	2007-2009 .....	11		
2.2L 4 Cyl. 134 4 .....	1995-2002 .....	12		
2.2L 4 Cyl. 134 F DOHC; L61 Eng. ....	2002-2005 .....	13		
2.2L 4 Cyl. 134 F DOHC .....	2007-2008 .....	14		
2.2L 4 Cyl. 134 .....	2009-2010 .....	15		
2.3L 4 Cyl. 138 A, B .....	1975-1977 .....	16		
2.3L 4 Cyl. 138 A, D DOHC; LD2, LGO ..	1988-1991 .....	17		
2.3L 4 Cyl. 138 3 SOHC .....	1992-1994 .....	18		
2.3L 4 Cyl. 138 A,D .....	1992-1995 .....	19		
2.4L 4 Cyl. 146 T .....	1996 .....	20		
2.4L 4 Cyl. 146 T .....	1997-2002 .....	21		
2.4L 4 Cyl. 145 .....	2006-2010 .....	22		
2.5L 4 Cyl. 151 R,V,1,5,9 .....	1977-1990 .....	23		
2.5L 4 Cyl. 151 U .....	1985-1989 .....	24		
2.5L 4 Cyl. 151 U .....	1990-1991 .....	25		
2.5L 4 Cyl. 151 R .....	1991 .....	26		
2.8L V6 173 L,S,X,Z,1, .....	1981-1989 .....	27		
2.8L V6 173 W .....	1985-1989 .....	28		
3.0L V6 181 L .....	1985-1987 .....	29		
3.1L V6 189 T, D, V .....	1988-1993 .....	30		
3.1L V6 189 T .....	1990-1992 .....	31		
3.1L V6 189 T, D .....	1994-1995 .....	32		
3.1L V6 189 M .....	1994-1999 .....	33		
3.1L V6 189 M .....	1999 .....	34		
3.1L V6 189 J .....	2000-2003 .....	35		
3.2L 4 Cyl. 195 .....	1961-1963 .....	36		
3.3L V6 204 N .....	1992-1993 .....	37		
3.4L V6 207 X DOHC .....	1991-1996 .....	38		
3.4L V6 207 S .....	1993-1995 .....	39		
3.4L V6 207 E .....	1996-1999 .....	40		
3.4L V6 207 E .....	2000-2005 .....	41		
3.4L V6 207 F .....	2006-2007 .....	42		
3.4L V6 207 F .....	2008-2009 .....	43		
3.5L 6 Cyl. 215 .....	1964-1965 .....	44		
3.5L V6 211 8, L .....	2005-2006 .....	45		
3.5L V6 213 K, N .....	2007-2009 .....	46		
3.5L V8 215 Buick Eng. ....	1961-1963 .....	47		
3.6L V6 217 7 .....	2007-2009 .....	48		
3.6L V6 217 7 .....	2008-2009 .....	49		
3.6L V6 217 7 .....	2008-2009 .....	50		
3.8L V6 231 Vin A, C; w/o Integral Distr..	1976-1977 .....	51		
3.8L V6 231 A, 2 w/Integral Distributor ..	1978-1986 .....	52		
3.8L V6 229 K .....	1980 .....	53		
3.8L V6 231 A w/Integral Distributor Dri..	1987 .....	54		
3.8L V6 231 B, 3 .....	1987-1988 .....	55		

**SETS - Check Contents (Before Ordering) Starting On Page 397**  
**TBK - Check Contents (Before Ordering) Starting On Page 420**

## PONTIAC (cont'd)

Engine/Model	Year	Ref
3.8L V6 231 Vin C	1988-1990	56
3.8L V6 231 7 Turbo	1989	57
3.8L V6 231 Vin C	1991	58
3.8L V6 231 L	1992-1994	59
3.8L V6 231 1 Supercharged	1992-1995	60
3.8L V6 231 2	1995	61
3.8L V6 231 K	1995-2005	62
3.8L V6 231 1	1996-2003	63
3.8L V6 231 4 Supercharged	2004-2007	64
3.8L V6 231 2	2004-2008	65
3.9L V6 1	2006-2008	66
4.0L 6 Cyl. 239	1937-1954	67
4.1L 6 Cyl. 250	1970-1974	68
4.1L 6 Cyl. 250	1975	69
4.1L 6 Cyl. 250	1976-1979	70
4.1L V6 252 4	1982	71
4.3L V6 260 T Diesel	1982-1985	72
4.3L V6 262 Z	1985	73
4.3L V6 262 Z	1986-1987	74
4.3L V8 260 F Oldsmobile Eng.	1975-1976	75
4.3L V8 265	1980-1981	76
4.4L V8 267 J	1981-1982	77
4.7L V8 287	1955	78
4.9L V8 301 T, W, Y	1977-1981	79
5.0L V8 307	1971-1972	80
5.0L V8 305	1977-1984	81
5.0L V8 307 Y	1981-1989	82
5.0L V8 305 Vin F, G	1985-1986	83
5.0L V8 305 Vin H	1985-1987	84
5.0L V8 305 Vin F	1987-1992	85
5.0L V8 305 Vin E	1988-1992	86
5.2L V8 316	1956	87
5.3L V8 326	1963-1967	88
5.3L V8 327 C	2005-2007	89
5.7L V8 347	1957	90
5.7L V8 350	1968-1971	91
5.7L V8 350 M, P	1972-1977	92
5.7L V8 350 H, J, X Buick Eng.	1975-1980	93
5.7L V8 350 L Chevrolet Eng.	1977-1979	94
5.7L V8 350 R Oldsmobile Eng.	1977-1980	95
5.7L V8 350 N Diesel	1980-1985	96
5.7L V8 350 8	1987-1992	97
5.7L V8 350 P	1993-1997	98
5.7L V8 350 G	1998-2002	99
5.7L V8 350	2004	100
6.0L V8 364 U	2005-2006	101
6.0L V8 364 Y	2008-2009	102
6.1L V8 370	1958	103
6.2L V8 376 W	2009	104
6.4L V8 389	1959-1966	105
6.6L V8 400	1967-1979	106
6.6L V8 403 K Oldsmobile Eng.	1977-1979	107
6.9L V8 421	1963-1966	108
7.0L V8 428	1967-1969	109
7.5L V8 455 Pontiac Eng.	1970-1976	110

Ref	Part No.	Links/Teeth	OEM
<b>1</b>	<b>1.5L 4 Cyl. 92 Canada</b>		<b>1985-1988</b>
	Sunburst		
	Timing Belt	TB-118 112	94109626
<b>2</b>	<b>1.6L 4 Cyl. 98 C, 9 Canada</b>		<b>1981-1987</b>
	T1000, Acadian		
	Timing Belt	TB-061 100	14001168
	Crank	S-611 19	14076378

## PONTIAC (cont'd)

Ref	Part No.	Links/Teeth	OEM
<b>3</b>	<b>1.6L 4 Cyl. 98 6</b>		<b>1991-1993</b>
	Lemans		
	Timing Belt	TB-203 111	90410223
	Belt Idler	7184	94423331
<b>4</b>	<b>1.8L 4 Cyl. 112 G</b>		<b>1982</b>
	J2000		
	Timing Set, 3 pc.	3060	
	Includes Cam Spkt, Chain, Crank Spkt		
	Chain	C-182 48	14036018
	Chain Damper	7138	14033224
<b>5</b>	<b>1.8L 4 Cyl. 112 J, 0</b>		<b>1982-1986</b>
	Timing Belt	TB-081 111	90234902
<b>6</b>	<b>1.8L 4 Cyl. 1ZZFE 1794cc 8</b>		<b>2003-2008</b>
	Vibe		
	Partial Timing Set	C6195S	
	Includes Cam Spkt, Chain, Crank Spkt, 2 Guides, Tensioner		
	Partial Timing Set	Ⓢ C6195SS	
	Includes Chain, 2 Guides, Tensioner		
	Chain	RC-1028 130	94856697
	Cam Exhaust	S-846 36	94859219
	Crank	S-845 18	94859218
	Chain Guide Left	7379	94856700
	Chain Guide Right	7380	94859138
	Chain Tens. Adjuster Hyd	9638	88969018
	Ⓢ Does not include Sprockets		
<b>7</b>	<b>2.0L 4 Cyl. 121 B,P,1</b>		<b>1983-1986</b>
	J2000, Sunbird		
	Complete Timing Set	C6064S	
	Includes Cam Spkt, Chain, Crank Spkt, Tensioner		
	Timing Set, 3 pc.	3047	
	Includes Cam Spkt, Chain, Crank Spkt		
	Chain	C-370 58	14062702
	Cam	S-558 40	10083170
	Crank	S-549 20	10083171
	Chain Tensioner	9115	12363192
<b>8</b>	<b>2.0L 4 Cyl. 122 K, M</b>		<b>1987-1988</b>
	Timing Belt	TB-081 111	90234902
<b>9</b>	<b>2.0L 4 Cyl. 122 H, K, M</b>		<b>1989-1994</b>
	Timing Belt	TB-163 125	10068553

SETS - Check Contents (Before Ordering) Starting On Page 397  
 TBK - Check Contents (Before Ordering) Starting On Page 420



<b>PONTIAC (cont'd)</b>				
Ref	Part No.	Links/Teeth	OEM	
<b>10</b>	<b>2.0L 4 Cyl. 122</b>		<b>2007</b>	
	Solstice GXP			
	Complete Timing Set	① C6092S	21018824	
	Includes 2 Bolts, 2 Cam Spkts, Chain, Crank Spkt, Damper, 2 Guides, Tens. Arm, Tensioner			
	Partial Timing Set	C6092SS		
	Includes Chain, 3 Guides, Oil Jet Nzle, Tensioner			
	Bal Shaft Set	C6093S	21018823	
	Includes Chain, 2 Crank Spkts, 2 Guides, Idler Spkt, Tens. Arm, Tensioner			
	Bal Shaft Set	② C6093SS		
	Includes Chain, 2 Guides, Tens. Arm, Tensioner			
	Chain	③ RC-1029	148	90537338
	Chain Bal. Shaft	RC-1030	134	90537370
	Cam	④ S-850	46	90537632
	Cam Bolt	④ 9496		90537451
	Cam Bolt	③ 9496		90537451
	Crank Inner	⑤ S-851	42	90537301
	Crank Outer	S-849	23	24424758
	Chain Arm	③ 7375		24449448
	Chain Arm Bal Shaft	7384		90537299
	Bal. Shaft Spkt. Intake	S-853	21	90537435
	Bal. Shaft Spkt. Exhaust	S-855	21	90537295
	Chain Guide Bal. Shaft L	7385		90537369
	Chain Guide Bal. Shaft U	7386		90537336
	Chain Guide Left	③ 7381		13104978
	Chain Guide Upper	③ 7382		12583887
	Oil Jet Nozzle	9467		12577163
	Chain Tensioner	③ 9374		24448509
	Chain Tensioner Bal. Sha	9383		90537300
	① Cam/Crank Set			
	② Does not include Sprockets			
	③ Cam Shaft			
	④ 2 Required			
	⑤ Balance Shaft			

<b>PONTIAC (cont'd)</b>				
Ref	Part No.	Links/Teeth	OEM	
<b>11</b>	<b>2.0L 4 Cyl. 122</b>		<b>2007-2009</b>	
	Solstice			
	Complete Timing Set	① C6209SV2		
	Includes 2 Cam Spkts, Chain, Crank Spkt, 3 Guides, Oil Jet Nzle, Tensioner			
	Partial Timing Set	C6092SS		
	Includes Chain, 3 Guides, Oil Jet Nzle, Tensioner			
	Partial Timing Set	C6209S		
	Includes Chain, Crank Spkt, 2 Guides, Oil Jet Nzle, Tens. Arm, Tensioner			
	Bal Shaft Set	C6093S		
	Includes Chain, 2 Crank Spkts, 2 Guides, Idler Spkt, Tens. Arm, Tensioner			
	Bal Shaft Set	② C6093SS		
	Includes Chain, 2 Guides, Tens. Arm, Tensioner			
	Chain	RC-1029	148	24461834
	Chain Bal. Shaft	RC-1030	134	90537370
	Cam VVT Left	S1409		12578515
	Cam VVT Right	S1410		12621505
	Crank Inner	③ S-851	42	90537301
	Crank Outer	S-849	23	24424758
	Chain Arm	7375		24449448
	Chain Arm Bal Shaft	7384		90537299
	Bal. Shaft Spkt. Intake	S-853	21	90537435
	Bal. Shaft Spkt. Exhaust	S-855	21	90537295
	Chain Guide Bal. Shaft L	7385		90537369
	Chain Guide Bal. Shaft U	7386		90537336
	Chain Guide Left	7381		13104978
	Chain Guide Upper	④ 7382		12583887
	Oil Jet Nozzle	9467		12577163
	Chain Tensioner	④ 9374		12608580
	Chain Tensioner Bal. Sha	9383		90537300
	VVT Solenoid - Left	S1409S		12679099
	VVT Solenoid - Right	S1410S		12679100
	① Includes VVT Cams & Solenoids			
	② Does not include Sprockets			
	③ Balance Shaft			
	④ Cam Shaft			
<b>12</b>	<b>2.2L 4 Cyl. 134 4</b>		<b>1995-2002</b>	
	Complete Timing Set	C6103S		
	Includes Cam Spkt, Chain, Crank Spkt, Plug, Tensioner			
	Timing Set, 3 pc.	3019		
	Includes Cam Spkt, Chain, Crank Spkt, Plug			
	Timing Set, 3 pc.	① 3019M		
	Includes Cam Spkt, Chain, Crank Spkt, Plug			
	Chain	C-395	58	14062702
	Chain	② C-395M	58	
	Cam	S-774	40	10198810
	Crank	S-549	20	14018770
	Oil Passage Plug	8252		
	Chain Tensioner	9115		14081712
	① Does not require tensioner			
	② Included in 3019M			

**SETS - Check Contents (Before Ordering) Starting On Page 397**  
**TBK - Check Contents (Before Ordering) Starting On Page 420**

## PONTIAC (cont'd)

Ref	Part No.	Links/Teeth	OEM
<b>13</b>	<b>2.2L 4 Cyl. 134 F DOHC; L61 Eng.</b>		<b>2002-2005</b>
Sunfire, Grand Am			
Complete Timing Set ① C6092S Includes 2 Bolts, 2 Cam Spkts, Chain, Crank Spkt, Damper, 2 Guides, Tens. Arm, Tensioner			
Partial Timing Set C6092SS Includes Chain, 3 Guides, Oil Jet Nzle, Tensioner			
Bal Shaft Set C6093S Includes Chain, 2 Crank Spkts, 2 Guides, Idler Spkt, Tens. Arm, Tensioner			
Bal Shaft Set ② C6093SS Includes Chain, 2 Guides, Tens. Arm, Tensioner			
Chain	③ RC-1029	148	90537338
Chain Bal. Shaft	RC-1030	134	90537370
Cam	④ S-850	46	90537632
Cam Bolt	④ 9496		90537451
Cam Bolt	③ 9496		90537451
Crank Inner	⑤ S-851	42	90537301
Crank Outer	S-849	23	24424758
Chain Arm	③ 7375		24449448
Chain Arm Bal Shaft	7384		90537299
Bal. Shaft Spkt. Intake	S-853	21	90537435
Bal. Shaft Spkt. Exhaust	S-855	21	90537295
Chain Guide Bal. Shaft L	7385		90537369
Chain Guide Bal. Shaft U	7386		90537336
Chain Guide Left	③ 7381		13104978
Chain Guide Upper	③ 7382		12583887
Oil Jet Nozzle	9467		12577163
Chain Tensioner	⑤ 9374		24448509
Chain Tensioner Bal. Sha	9383		90537300
① Cam/Crank Set			
② Does not include Sprockets			
③ Cam Shaft			
④ 2 Required			
⑤ Balance Shaft			

## PONTIAC (cont'd)

Ref	Part No.	Links/Teeth	OEM
<b>14</b>	<b>2.2L 4 Cyl. 134 F DOHC G5</b>		<b>2007-2008</b>
Complete Timing Set ① C6092S Includes 2 Bolts, 2 Cam Spkts, Chain, Crank Spkt, Damper, 2 Guides, Tens. Arm, Tensioner			
Partial Timing Set C6092SS Includes Chain, 3 Guides, Oil Jet Nzle, Tensioner			
Bal Shaft Set C6093S Includes Chain, 2 Crank Spkts, 2 Guides, Idler Spkt, Tens. Arm, Tensioner			
Bal Shaft Set ② C6093SS Includes Chain, 2 Guides, Tens. Arm, Tensioner			
Chain	RC-1029	148	24461834
Chain Bal. Shaft	RC-1030	134	90537370
Cam	③ S-850	46	90537632
Cam Bolt	③ 9496		90537451
Cam Bolt	④ 9496		90537451
Crank Inner	⑤ S-851	42	90537301
Crank Outer	S-849	23	24424758
Chain Arm	7375		24449448
Chain Arm Bal Shaft	7384		90537299
Bal. Shaft Spkt. Intake	S-853	21	90537435
Bal. Shaft Spkt. Exhaust	S-855	21	90537295
Chain Guide Bal. Shaft L	7385		90537369
Chain Guide Bal. Shaft U	7386		90537336
Chain Guide Left	7381		13104978
Chain Guide Upper	④ 7382		12583887
Oil Jet Nozzle	9467		12577163
Chain Tensioner	④ 9374		12578209
Chain Tensioner Bal. Sha	9383		90537300
① Cam/Crank Set			
② Does not include Sprockets			
③ 2 Required			
④ Cam Shaft			
⑤ Balance Shaft			

**SETS - Check Contents (Before Ordering) Starting On Page 397**  
**TBK - Check Contents (Before Ordering) Starting On Page 420**

<b>PONTIAC (cont'd)</b>				
Ref	Part No.	Links/Teeth	OEM	
<b>15</b>	<b>2.2L 4 Cyl. 134</b>		<b>2009-2010</b>	
	G5			
Complete Timing Set ① C6209SV1 Includes 2 Cam Spkts, Chain, Crank Spkt, 3 Guides, Oil Jet Nzle, Tensioner				
Partial Timing Set C6092SS Includes Chain, 3 Guides, Oil Jet Nzle, Tensioner				
Partial Timing Set C6209S Includes Chain, Crank Spkt, 2 Guides, Oil Jet Nzle, Tens. Arm, Tensioner				
Bal Shaft Set C6093S Includes Chain, 2 Crank Spkts, 2 Guides, Idler Spkt, Tens. Arm, Tensioner				
Bal Shaft Set ② C6093SS Includes Chain, 2 Guides, Tens. Arm, Tensioner				
Chain	RC-1029	148	24461834	
Chain Bal. Shaft	RC-1030	134	90537370	
Cam VVT	③ S1410			
Crank Inner	④ S-851	42	90537301	
Crank Outer	S-849	23	24424758	
Chain Arm	7375		24449448	
Chain Arm Bal Shaft	7384		90537299	
Bal. Shaft Spkt. Intake	S-853	21	90537435	
Bal. Shaft Spkt. Exhaust	S-855	21	90537295	
Chain Guide Bal. Shaft L	7385		90537369	
Chain Guide Bal. Shaft U	7386		90537336	
Chain Guide Left	7381		13104978	
Chain Guide Upper	⑤ 7382		12583887	
Oil Jet Nozzle	9467		12577163	
Chain Tensioner	⑤ 9374		12608580	
Chain Tensioner Bal. Sha	9383		90537300	
VVT Solenoid - Left	S1409S			
VVT Solenoid - Right	S1410S			
① Includes VVT Cams & Solenoids				
② Does not include Sprockets				
③ 2 Required				
④ Balance Shaft				
⑤ Cam Shaft				
<b>16</b>	<b>2.3L 4 Cyl. 138 A, B</b>		<b>1975-1977</b>	
Cam	S-426	36	6270006	
Crank	S-427	18	3980283	

<b>PONTIAC (cont'd)</b>				
Ref	Part No.	Links/Teeth	OEM	
<b>17</b>	<b>2.3L 4 Cyl. 138 A, D DOHC; LD2, LGO</b>		<b>1988-1991</b>	
<b>Eng.</b> Grand AM, Grand Prix				
Complete Timing Set ① C6074S Includes 2 Cam Spkts, Chain, Crank Spkt, 3 Guides, Tensioner				
Timing Set, 4 pc.	② 3099		4-Pcs	
Includes 2 Cam Spkts, Chain, Crank Spkt				
Timing Set, 4 pc.	③ 3118		4-Pcs	
Includes 2 Cam Spkts, Chain, Crank Spkt				
Chain	② 3DR-130	130	24570357	
Chain	③ C-383	130	24572393	
Cam	② S-692	38	22542617	
Crank	② S-653	19	22534060	
Crank	② S-747	19	24570072	
Chain Adjuster	② 9143		22531680	
Chain Guide Left	③ 7305		24572016	
Chain Guide Right	③ 7304		24572015	
Chain Guide Upper	③ 7306		24572017	
Chain Tensioner	② 9188		24570356	
Chain Tensioner	③ 9294		24573179	
① 1988-91 2nd Design-Single Row				
② 1st Design-Double Row				
③ 2nd Design-Single Row				
<b>18</b>	<b>2.3L 4 Cyl. 138 3 SOHC</b>		<b>1992-1994</b>	
Complete Timing Set C6075S Includes Cam Spkt, Chain, Crank Spkt, 2 Guides, Tensioner				
Timing Set, 3 pc.	3089			
Includes Cam Spkt, Chain, Crank Spkt				
Chain	C-384	124	24572394	
Cam	S-734	38	24570973	
Crank	S-747	19	24570072	
Chain Guide Left	7305		24572016	
Chain Guide Right	7307		24572049	
Chain Tensioner	9294		24573179	
<b>19</b>	<b>2.3L 4 Cyl. 138 A,D</b>		<b>1992-1995</b>	
Grand AM, Grand Prix, Sunfire, Trans Sport				
Complete Timing Set C6074S Includes 2 Cam Spkts, Chain, Crank Spkt, 3 Guides, Tensioner				
Timing Set, 4 pc.	3118		4-Pcs	
Includes 2 Cam Spkts, Chain, Crank Spkt				
Chain	C-383	130	24572393	
Cam	① S-734	38	24570973	
Crank	S-747	19	24574600	
Chain Guide Left	7305		24572016	
Chain Guide Right	7304		24572015	
Chain Guide Upper	7306		24572017	
Chain Tensioner	9294		24573179	
① 2 Required				

**SETS - Check Contents (Before Ordering) Starting On Page 397**  
**TBK - Check Contents (Before Ordering) Starting On Page 420**

## PONTIAC (cont'd)

Ref	Part No.	Links/Teeth	OEM
<b>20</b>	<b>2.4L 4 Cyl. 146 T</b>		<b>1996</b>
Complete Timing Set ① C6090AS Includes 2 Cam Spkts, Chain, Crank Spkt, 3 Guides, Tensioner			
Timing Set, 4 pc.	3129	4-Pcs	
Includes 2 Cam Spkts, Chain, Crank Spkt			
Bal Shaft Set	C6091S		
Includes 2 Bal. Shaft Spkts, Chain, Guide			
Chain	C-390	130	24574447
Chain Bal. Shaft	RC-1031	72	24575147
Cam	② S-804	38	24575543
Crank	S-805	19	24574209
Bal. Shaft Spkt. Driven	S-828	24	24574130
Bal. Shaft Spkt. Driver	S-829	48	24573813
Chain Guide Bal. Shaft	7368		24574411
Chain Guide Left	7366		24575257
Chain Guide Right	7365		24575256
Chain Guide Upper	7367		24575255
Chain Tensioner	9294		24573179
① Cam/Crank Set			
② 2 Required			

### 21 2.4L 4 Cyl. 146 T 1997-2002

Complete Timing Set ① C6090S Includes 2 Cam Spkts, Chain, Crank Spkt, 3 Guides, 2 Tensioners			
Partial Timing Set ② C6090SS Includes Chain, 3 Guides, 2 Tensioners			
Timing Set, 4 pc.	3129	4-Pcs	
Includes 2 Cam Spkts, Chain, Crank Spkt			
Bal Shaft Set	C6091S		
Includes 2 Bal. Shaft Spkts, Chain, Guide			
Chain	C-390	130	24574447
Chain Bal. Shaft	RC-1031	72	24575147
Cam	③ S-804	38	24575543
Crank	S-805	19	24574209
Bal. Shaft Spkt. Driven	S-828	24	24574130
Bal. Shaft Spkt. Driver	S-829	48	24573813
Chain Guide Bal. Shaft	7368		24574411
Chain Guide Left	7366		24575257
Chain Guide Right	7365		24575256
Chain Guide Upper	7367		24575255
Chain Tensioner	9356		24575512
Chain Tensioner Shoe	9355		24575513
① Cam/Crank Set			
② Does not include Sprockets			
③ 2 Required			

## PONTIAC (cont'd)

Ref	Part No.	Links/Teeth	OEM
<b>22</b>	<b>2.4L 4 Cyl. 145</b>		<b>2006-2010</b>
G5, G6, Solstice			
Complete Timing Set ① C6209SV2 Includes 2 Cam Spkts, Chain, Crank Spkt, 3 Guides, Oil Jet Nzle, Tensioner			
Partial Timing Set	C6092SS		
Includes Chain, 3 Guides, Oil Jet Nzle, Tensioner			
Partial Timing Set	C6209S		
Includes Chain, Crank Spkt, 2 Guides, Oil Jet Nzle, Tens. Arm, Tensioner			
Bal Shaft Set	C6093S		
Includes Chain, 2 Crank Spkts, 2 Guides, Idler Spkt, Tens. Arm, Tensioner			
Bal Shaft Set	② C6093SS		
Includes Chain, 2 Guides, Tens. Arm, Tensioner			
Chain	RC-1029	148	24461834
Chain Bal. Shaft	RC-1030	134	90537370
Cam VVT Left	S1409		12578515
Cam VVT Right	S1410		12621505
Crank Inner	③ S-851	42	90537301
Crank Outer	S-849	23	24424758
Chain Arm	7375		24449448
Chain Arm Bal Shaft	7384		90537299
Bal. Shaft Spkt. Intake	S-853	21	90537435
Bal. Shaft Spkt. Exhaust	S-855	21	90537295
Chain Guide Bal. Shaft L	7385		90537369
Chain Guide Bal. Shaft U	7386		90537336
Chain Guide Left	7381		13104978
Chain Guide Upper	④ 7382		12583887
Oil Jet Nozzle	9467		12577163
Chain Tensioner	④ 9374		12608580
Chain Tensioner Bal. Sha	9383		90537300
VVT Solenoid - Left	S1409S		12679099
VVT Solenoid - Right	S1410S		12679100
① Includes VVT Cams & Solenoids			
② Does not include Sprockets			
③ Balance Shaft			
④ Cam Shaft			

### 23 2.5L 4 Cyl. 151 R,V,1,5,9 1977-1990

Cam	2542	54	10005942
Crank	2537	27	10028052
Matched Set	2542S	54/27	10101790

### 24 2.5L 4 Cyl. 151 U 1985-1989

Crank	2537	27	10028052
Gear Set Fiber	2544S	54/27	10101789

### 25 2.5L 4 Cyl. 151 U 1990-1991

Complete Timing Set C6066S Includes Cam Spkt, Chain, Crank Spkt, Damper			
Timing Set, 3 pc.	3066		10124700
Includes Cam Spkt, Chain, Crank Spkt			
Chain	C-378	56	10101743
Cam	S-690	42	10101831
Crank	S-695	21	10101741
Chain Damper	7186		10112520

### 26 2.5L 4 Cyl. 151 R 1991

Timing Set, 3 pc.	3112		10101863
Includes Cam Spkt, Chain, Crank Spkt			
Chain	C-378	56	10101743
Cam	S-690	42	10101831
Crank	S-713	21	10101758
Chain Tensioner	9220		10112519

**SETS - Check Contents (Before Ordering) Starting On Page 397**  
**TBK - Check Contents (Before Ordering) Starting On Page 420**

<b>PONTIAC (cont'd)</b>				
Ref	Part No.	Links/Teeth	OEM	
<b>27</b>	<b>2.8L V6 173 L,S,X,Z,1,</b>		<b>1981-1989</b>	
Complete Timing Set C6065S Includes Cam Spkt, Chain, Crank Spkt, Damper				
Timing Set, 3 pc. ① 3175 Includes Cam Spkt, Chain, Crank Spkt				
Chain	C-373	64	14102670	
Cam	S-506	40	14025558	
Crank	S-511	20	477263	
Chain Damper	7059		477264	
① 1-9/32" Bore				
<b>28</b>	<b>2.8L V6 173 W</b>		<b>1985-1989</b>	
Complete Timing Set C6067S Includes Cam Spkt, Chain, Crank Spkt, Damper				
Timing Set, 3 pc. 3048 Includes Cam Spkt, Chain, Crank Spkt				
Chain	C-372	64	14102671	
Cam	S-620	40	14074399	
Crank	S-619	20	14100571	
Chain Damper	7131		14078822	
<b>29</b>	<b>3.0L V6 181 L</b>		<b>1985-1987</b>	
Timing Set, 3 pc. ① 3058 Includes Cam Spkt, Chain, Crank Spkt				
Chain	C-359	54	1257650	
Cam Iron	S-610T	40	25523115	
Cam Nylon	S-610N	40		
Crank	② S-609	20	25518725	
Crank	① S-621	20	25528628	
Chain Cam Button w/ Spr	7189		25532588	
Chain Tensioner Damper	7175		25535668	
① 2nd Design-double flats drive used w/36.29mm (1-7/16) balancer hub				
② 1985 1st Design-splined drive used w/31.72mm (1-1/4) balancer hub				
<b>30</b>	<b>3.1L V6 189 T, D, V</b>		<b>1988-1993</b>	
6000, Grand Prix, Sunbird, Trans Sport				
Complete Timing Set C6067S Includes Cam Spkt, Chain, Crank Spkt, Damper				
Timing Set, 3 pc. 3048 Includes Cam Spkt, Chain, Crank Spkt				
Chain	C-372	64	14102671	
Cam	S-620	40	14074399	
Crank	S-619	20	14074400	
Chain Damper	7131		14078822	
<b>31</b>	<b>3.1L V6 189 T</b>		<b>1990-1992</b>	
Firebird				
Complete Timing Set C6065S Includes Cam Spkt, Chain, Crank Spkt, Damper				
Timing Set, 3 pc. 3175 Includes Cam Spkt, Chain, Crank Spkt				
Chain	C-373	64	14102670	
Cam	S-506	40	14025558	
Crank	S-511	20	477263	
Chain Damper	7059		477264	

<b>PONTIAC (cont'd)</b>				
Ref	Part No.	Links/Teeth	OEM	
<b>32</b>	<b>3.1L V6 189 T, D</b>		<b>1994-1995</b>	
Sunbird, Trans Sport				
Timing Set, 3 pc. 3048 Includes Cam Spkt, Chain, Crank Spkt				
Chain	C-372	64	14102671	
Cam	S-620	40	14074399	
Crank	S-619	20	14074400	
Chain Damper	① 7336		10166353	
① 1994				
<b>33</b>	<b>3.1L V6 189 M</b>		<b>1994-1999</b>	
Complete Timing Set C6192S Includes Cam Spkt, Chain, Crank Spkt, Damper				
Timing Set, 3 pc. 3036 Includes Cam Spkt, Chain, Crank Spkt				
Chain	C-385	64	10166352	
Cam	S-756	40	10166350	
Crank	S-619	20	14074400	
Chain Damper	7336		10166353	
<b>34</b>	<b>3.1L V6 189 M</b>		<b>1999</b>	
Complete Timing Set ① C6193S Includes Cam Spkt, Chain, Crank Spkt, Damper				
Timing Set, 3 pc. ① 3134 Includes Cam Spkt, Chain, Crank Spkt				
Chain	② C-700	80	24506090	
Cam	③ S-848	50	24506089	
Crank	④ S-847	25	12568125	
Chain Damper	① 7688		24507720	
① 2nd Design				
② 2nd Design, 80 Links				
③ 2nd Design, 50 Teeth				
④ 2nd Design, 25 Teeth				
<b>35</b>	<b>3.1L V6 189 J</b>		<b>2000-2003</b>	
Complete Timing Set C6193S Includes Cam Spkt, Chain, Crank Spkt, Damper				
Timing Set, 3 pc. 3134 Includes Cam Spkt, Chain, Crank Spkt				
Chain	C-700	80	24506090	
Cam	S-848	50	24506089	
Crank	S-847	25	12568125	
Chain Damper	7688		24507720	
<b>36</b>	<b>3.2L 4 Cyl. 195</b>		<b>1961-1963</b>	
Timing Set, 3 pc. 3007 Includes Cam Spkt, Chain, Crank Spkt				
Chain	C-350	60	532993	
Cam Iron	S-305T	42	488882	
Crank	S-371	21	546645	
HP Set Dbl Roller 222	08-2212			
HP Set Dbl Roller 250	08-1112			
HP Set Billet Steel 250	08-2007W-9			
HP Set Gear Drive	08-5412			
HP Set Gear Drive Quiet	08-5412Q			

**SETS - Check Contents (Before Ordering) Starting On Page 397**  
**TBK - Check Contents (Before Ordering) Starting On Page 420**

<b>PONTIAC (cont'd)</b>				
Ref	Part No.	Links/Teeth	OEM	
<b>37</b>	<b>3.3L V6 204 N</b>		<b>1992-1993</b>	
	Grand AM			
	Timing Set, 3 pc.	3205		
	Includes Cam Spkt, Chain, Crank Spkt			
	Chain	C-377	54	25537247
	Cam	S-726	40	24500309
	Crank	S-691	20	25533483
	Chain Tensioner Damper	① 7175	25535668	
	Chain Tensioner Damper	② 7295	24501297	
	① Counterbored Bolt Holes			
	② Chamfered Bolt Hole			
<b>38</b>	<b>3.4L V6 207 X DOHC</b>		<b>1991-1996</b>	
	Timing Set, 3 pc.	3139		
	Includes Cam Spkt, Chain, Crank Spkt			
	Timing Set, 4 pc.	C6331S		
	Includes Cam Spkt, Chain, Crank Spkt, Tensioner			
	Chain Intermediate Shaft	C-382	64	10110599
	Timing Belt	① TB-192	169	10162006
	Timing Belt	② TB-273	200	24503363
	Cam Intermediate	S-758	40	10110598
	Crank	S-719	20	10110597
	Chain Tensioner	9308	10110596	
	① 1991-95 Interference Eng. Application			
	② 1996 Interference Eng. Application			
<b>39</b>	<b>3.4L V6 207 S</b>		<b>1993-1995</b>	
	Complete Timing Set	C6065S		
	Includes Cam Spkt, Chain, Crank Spkt, Damper			
	Timing Set, 3 pc.	3175		
	Includes Cam Spkt, Chain, Crank Spkt			
	Chain	C-373	64	14102670
	Cam	S-506	40	14025558
	Crank	S-511	20	477263
	Chain Damper	7059	477264	
<b>40</b>	<b>3.4L V6 207 E</b>		<b>1996-1999</b>	
	Aztec, Grand AM, Montana			
	Complete Timing Set	C6192S		
	Includes Cam Spkt, Chain, Crank Spkt, Damper			
	Timing Set, 3 pc.	3036		
	Includes Cam Spkt, Chain, Crank Spkt			
	Chain	C-385	64	10166352
	Cam	S-756	40	10166350
	Crank	S-619	20	14074400
	Chain Damper	7336	10166353	
<b>41</b>	<b>3.4L V6 207 E</b>		<b>2000-2005</b>	
	Aztec, Grand AM, Montana			
	Complete Timing Set	C6193S		
	Includes Cam Spkt, Chain, Crank Spkt, Damper			
	Timing Set, 3 pc.	3134		
	Includes Cam Spkt, Chain, Crank Spkt			
	Chain	C-700	80	24506090
	Cam	S-848	50	24506089
	Crank	S-847	25	12568125
	Chain Damper	7688	24507720	

<b>PONTIAC (cont'd)</b>				
Ref	Part No.	Links/Teeth	OEM	
<b>42</b>	<b>3.4L V6 207 F</b>		<b>2006-2007</b>	
	Torrent			
	Complete Timing Set	C6193S		
	Includes Cam Spkt, Chain, Crank Spkt, Damper			
	Timing Set, 3 pc.	3134		
	Includes Cam Spkt, Chain, Crank Spkt			
	Chain	C-700	80	24506090
	Cam	S-848	50	24506089
	Crank	S-847	25	12568125
	Chain Damper	7688	24507720	
<b>43</b>	<b>3.4L V6 207 F</b>		<b>2008-2009</b>	
	Torrent			
	Complete Timing Set	C6229S		
	Includes Cam Spkt, Chain, Crank Spkt, Damper			
	Timing Set, 3 pc.	3186		
	Includes Cam Spkt, Chain, Crank Spkt			
	Chain	C-700	80	24506090
	Cam	S1234	50	12598184
	Crank	S-847	25	12568125
	Chain Damper	7688	24507720	
<b>44</b>	<b>3.5L 6 Cyl. 215</b>		<b>1964-1965</b>	
	Cam	2542	54	3788508
	Crank	2537	27	3836605
	Matched Set	2542S	54/27	10101790
<b>45</b>	<b>3.5L V6 211 8, L</b>		<b>2005-2006</b>	
	G6, Montana			
	Complete Timing Set	C6193S		
	Includes Cam Spkt, Chain, Crank Spkt, Damper			
	Timing Set, 3 pc.	3134		
	Includes Cam Spkt, Chain, Crank Spkt			
	Chain	C-700	80	24506090
	Cam	S-848	50	24506089
	Crank	S-847	25	12568125
	Chain Damper	7688	24507720	
<b>46</b>	<b>3.5L V6 213 K, N</b>		<b>2007-2009</b>	
	G6			
	Complete Timing Set	① C6160S		
	Includes Cam Spkt, Chain, Crank Spkt, Tensioner			
	Partial Timing Set	C6160SS		
	Includes Chain, Crank Spkt, Tensioner			
	Chain	C-700	80	24506090
	Cam	① S1222	50	12612821
	Crank	S-847	25	12568125
	Chain Tensioner	91013	12600695	
	① w/ Actuator			
<b>47</b>	<b>3.5L V8 215 Buick Eng.</b>		<b>1961-1963</b>	
	Timing Set, 3 pc.	3003		
	Includes Cam Spkt, Chain, Crank Spkt			
	Chain	C-359	54	1233448
	Cam Iron	S-334T	40	1233447
	Crank	S-323	20	1192916
	HP Set Dbl Roller 222	08-2228		
	HP Set Dbl Roller 250	08-1132		

**SETS - Check Contents (Before Ordering) Starting On Page 397**  
**TBK - Check Contents (Before Ordering) Starting On Page 420**

<b>PONTIAC (cont'd)</b>				
Ref	Part No.	Links/Teeth	OEM	
<b>48</b>	<b>3.6L V6 217 7</b>		<b>2007-2009</b>	
	G6			
Partial Timing Set C6210S Includes 3 Chains, Crank Spkt, 4 Guides, 2 Idler Spkts, 2 Tens. Arms, 3 Tensioners				
Partial Timing Set ① C6210SS Includes 3 Chains, 4 Guides, 2 Tens. Arms, 3 Tensioners				
Chain Primary	C1010	96	12633451	
Chain Secondary	② C1009	114	12633452	
Idler Sprocket Left	S1240	22/33	12612839	
Idler Sprocket Right	S1242	22/33	12612838	
Crank	S1223	30	12645465	
Chain Arm Left Secondar	91029		12623513	
Chain Arm Right Second	91028		12623514	
Chain Guide Upper Prima	71029		12597417	
Chain Guide Lower Prima	71041		12586959	
Chain Guide Right Secon	71030		12597418	
Chain Guide Left Second	71031		12597416	
Chain Tensioner Primary	91030		12609263	
Chain Tensioner Left Sec	91032		12609261	
Chain Tensioner Right Se	91031		12609259	
① Does not include Sprockets				
② 2 Required				
<b>49</b>	<b>3.6L V6 217 7</b>		<b>2008-2009</b>	
	G8			
Partial Timing Set C6210S Includes 3 Chains, Crank Spkt, 4 Guides, 2 Idler Spkts, 2 Tens. Arms, 3 Tensioners				
Partial Timing Set ① C6210SS Includes 3 Chains, 4 Guides, 2 Tens. Arms, 3 Tensioners				
Chain Primary	C1010	96	12633451	
Chain Secondary	② C1009	114	12633452	
Idler Sprocket Left	S1240	22/33	12612839	
Idler Sprocket Right	S1242	22/33	12612838	
Crank	S1223	30	12645465	
Chain Arm Left Secondar	91029		12623513	
Chain Arm Right Second	91028		12623514	
Chain Guide Upper Prima	71029		12597417	
Chain Guide Lower Prima	71041		12586959	
Chain Guide Right Secon	71030		12597418	
Chain Guide Left Second	71031		12597416	
Chain Tensioner Primary	91030		12609263	
Chain Tensioner Left Sec	91032		12609261	
Chain Tensioner Right Se	91031		12609259	
① Does not include Sprockets				
② 2 Required				

<b>PONTIAC (cont'd)</b>				
Ref	Part No.	Links/Teeth	OEM	
<b>50</b>	<b>3.6L V6 217 7</b>		<b>2008-2009</b>	
	Torrent			
Partial Timing Set C6210S Includes 3 Chains, Crank Spkt, 4 Guides, 2 Idler Spkts, 2 Tens. Arms, 3 Tensioners				
Partial Timing Set ① C6210SS Includes 3 Chains, 4 Guides, 2 Tens. Arms, 3 Tensioners				
Chain Primary	C1010	96	12633451	
Chain Secondary	② C1009	114	12633452	
Idler Sprocket Left	S1240	22/33	12612839	
Idler Sprocket Right	S1242	22/33	12612838	
Crank	S1223	30	12645465	
Chain Arm Left Secondar	91029		12623513	
Chain Arm Right Second	91028		12623514	
Chain Guide Upper Prima	71029		12597417	
Chain Guide Lower Prima	71041		12586959	
Chain Guide Right Secon	71030		12597418	
Chain Guide Left Second	71031		12597416	
Chain Tensioner Primary	91030		12609263	
Chain Tensioner Left Sec	91032		12609261	
Chain Tensioner Right Se	91031		12609259	
① Does not include Sprockets				
② 2 Required				
<b>51</b>	<b>3.8L V6 231 Vin A, C; w/o Integral Distributor Drive</b>		<b>1976-1977</b>	
Timing Set, 3 pc. 3003 Includes Cam Spkt, Chain, Crank Spkt				
Chain	C-359	54	1359707	
Cam Iron	S-334T	40	1233447	
Crank	S-323	20	1192916	
Chain Damper Left	7045		1354138	
Chain Damper Right	7158		1356634	
HP Set Dbl Roller 222	08-2228			
HP Set Dbl Roller 250	08-1132			
<b>52</b>	<b>3.8L V6 231 A, 2 w/Integral Distributor Drive</b>		<b>1978-1986</b>	
Complete Timing Set C6061S Includes Cam Button, Cam Spkt, Chain, Crank Spkt, 2 Dampers				
Partial Timing Set C6062S Includes Cam Button, Cam Spkt, Chain, Crank Spkt, Damper				
Timing Set, 3 pc. 3018 Includes Cam Spkt, Chain, Crank Spkt				
Chain	C-359	54	1257408	
Cam Iron	① S-610T	40	25523115	
Cam Nylon	① S-610N	40		
Crank	S-323	20	25519954	
Chain Cam Button w/ Spr	7189		25532588	
Chain Damper Left	7045		1354168	
Chain Damper Right	7158		25532546	
HP Set Dbl Roller 250	08-1134			
① When installing S-610T / S-610N, be sure to attach the cam sensor magnet and accompanying bolt.				

**SETS - Check Contents (Before Ordering) Starting On Page 397**  
**TBK - Check Contents (Before Ordering) Starting On Page 420**

## PONTIAC (cont'd)

Ref	Part No.	Links/Teeth	OEM
<b>53</b>	<b>3.8L V6 229 K</b>		<b>1980</b>
Timing Set, 3 pc. 3033 Includes Cam Spkt, Chain, Crank Spkt			
Chain	C-499	46	346261
Cam Iron	S-390T	36	340235
Crank	S-505	18	464617
HP Set Dbl Roller 200	08-3023-3		
HP Set Dbl Roller 222	08-2200		
HP Set Dbl Roller 250	08-1100		
HP Set Sngl Roller 334	08-3300		
HP Set Billet Steel 250	08-2001T-9		
HP Set Gear Drive	08-5100		
HP Set Gear Drive Quiet	08-5100Q		
HP Set Belt Drive	08-5600		
HP Set Adjustable Cam	08-4700		
<b>54</b>	<b>3.8L V6 231 A w/Integral Distributor Drive</b>		<b>1987</b>
Partial Timing Set C6062S Includes Cam Button, Cam Spkt, Chain, Crank Spkt, Damper			
Timing Set, 3 pc. 3018 Includes Cam Spkt, Chain, Crank Spkt			
Chain	C-359	54	1257408
Cam Iron	① S-610T	40	25523115
Cam Nylon	① S-610N	40	
Crank	S-323	20	25519954
Chain Cam Button w/ Spr	7189		25532588
Chain Damper Right	7158		25532546
HP Set Dbl Roller 250	08-1134		
① When installing S-610T / S-610N, be sure to attach the cam sensor magnet and accompanying bolt.			
<b>55</b>	<b>3.8L V6 231 B, 3</b>		<b>1987-1988</b>
Complete Timing Set C6060S Includes Cam Button, Cam Spkt, Chain, Crank Spkt, Damper			
Timing Set, 3 pc. 3058 Includes Cam Spkt, Chain, Crank Spkt			
Chain	C-359	54	1257408
Cam Iron	① S-610T	40	25523115
Cam Nylon	① S-610N	40	
Crank	S-621	20	25528628
Chain Cam Button w/ Spr	7189		25532588
Chain Tensioner Damper	7175		25535668
① When installing S-610T / S-610N, be sure to attach the cam sensor magnet and accompanying bolt.			
<b>56</b>	<b>3.8L V6 231 Vin C</b>		<b>1988-1990</b>
Timing Set, 3 pc. 3085 Includes Cam Spkt, Chain, Crank Spkt			
Chain	① C-375	54	25530114
Cam	② S-718	40	24500030
Crank	S-729	20	24500395
Chain Tensioner Damper	③ 7175		25535668
Chain Tensioner Damper	④ 7295		24501297
① 2nd Design w/Counterbored Damper Bolt Hole			
② 1988-90 3 Bolt			
③ Chamfered Bolt Hole			
④ Counterbored Bolt Holes			

## PONTIAC (cont'd)

Ref	Part No.	Links/Teeth	OEM
<b>57</b>	<b>3.8L V6 231 7 Turbo</b>		<b>1989</b>
Complete Timing Set C6062S Includes Cam Button, Cam Spkt, Chain, Crank Spkt, Damper			
Timing Set, 3 pc. 3018 Includes Cam Spkt, Chain, Crank Spkt			
Chain	C-359	54	1257408
Cam Iron	① S-610T	40	25523115
Cam Nylon	① S-610N	40	
Crank	S-323	20	25519954
Chain Cam Button w/ Spr	7189		25532588
Chain Damper Right	7158		25532546
HP Set Dbl Roller 250	08-1134		
① When installing S-610T / S-610N, be sure to attach the cam sensor magnet and accompanying bolt.			
<b>58</b>	<b>3.8L V6 231 Vin C</b>		<b>1991</b>
Timing Set, 3 pc. 3110 Includes Cam Spkt, Chain, Crank Spkt			
Chain	① C-381	54	25535094
Cam	② S-716	40	24500459
Crank	S-729	20	24500395
Chain Tensioner Damper	③ 7175		25535668
Chain Tensioner Damper	④ 7295		24501297
① 1991			
② 1991 Single Bolt			
③ Chamfered Bolt Hole			
④ Counterbored Bolt Holes			
<b>59</b>	<b>3.8L V6 231 L</b>		<b>1992-1994</b>
Timing Set, 3 pc. 3110 Includes Cam Spkt, Chain, Crank Spkt			
Chain	① C-381	54	25535094
Cam	S-716	40	24500459
Crank	S-729	20	24500395
Bal. Shaft Gear Driven	2551	34	24503524
Chain Tensioner Damper	② 7175		25535668
Chain Tensioner Damper	③ 7295		24501297
① 1st Design, 54 Links			
② Chamfered Bolt Hole			
③ Counterbored Bolt Holes			

**SETS - Check Contents (Before Ordering) Starting On Page 397**  
**TBK - Check Contents (Before Ordering) Starting On Page 420**



<b>PONTIAC (cont'd)</b>				
Ref	Part No.	Links/Teeth	OEM	
<b>60</b>	<b>3.8L V6 231 1 Supercharged</b>		<b>1992-1995</b>	
Timing Set, 3 pc. ① 3110 Includes Cam Spkt, Chain, Crank Spkt				
Timing Set, 3 pc. ② 3127 Includes Cam Spkt, Chain, Crank Spkt				
Chain	① C-381	54	25535094	
Chain	② C-381A	64	24504668	
Cam	③ S-716	40	24500459	
Cam	④ S-810	48	24505306	
Crank	⑤ S-729	20	24500395	
Crank	⑥ S-811	24	24502431	
Chain Tensioner Damper	⑦ 7295		24501297	
Chain Tensioner Damper	⑧ 7344		24503893	
① 1st Design, 54 Links				
② 2nd Design, 64 Links				
③ 1st Design, 40 Teeth				
④ 2nd Design, 48 Teeth				
⑤ 1st Design, 20 Teeth				
⑥ 2nd Design, 24 Teeth				
⑦ .062" Wide				
⑧ .810" Wide				
<b>61</b>	<b>3.8L V6 231 2</b>		<b>1995</b>	
Timing Set, 3 pc. 3127 Includes Cam Spkt, Chain, Crank Spkt				
Chain	C-381A	64	24504668	
Cam	S-810	48	24505306	
Crank	S-811	24	24502431	
Bal. Shaft Gear Driven	2551	34	24503524	
Bal. Shaft Gear Driver	2558	68	24504792	
Chain Tensioner Damper	7344		24503893	
<b>62</b>	<b>3.8L V6 231 K</b>		<b>1995-2005</b>	
Complete Timing Set C6173S Includes Cam Spkt, Chain, Crank Spkt, Tensioner				
Timing Set, 3 pc. 3127 Includes Cam Spkt, Chain, Crank Spkt				
Chain	C-381A	64	24504668	
Cam	S-810	48	24505306	
Crank	S-811	24	24502431	
Bal. Shaft Gear Driven	2551	34	24503524	
Bal. Shaft Gear Driver	2558	68	24504792	
Chain Tensioner Damper	7344		24503893	
<b>63</b>	<b>3.8L V6 231 1</b>		<b>1996-2003</b>	
Complete Timing Set C6077S Includes Cam Spkt, Chain, Crank Spkt, Tensioner				
Timing Set, 3 pc. 3231 Includes Cam Spkt, Chain, Crank Spkt				
Chain	C-381A	64	24504668	
Cam	S-812	48	24505393	
Crank	S-811	24	24502431	
Bal. Shaft Gear Driven	2551	34	24503524	
Bal. Shaft Gear Driver	2558	68	24504792	
Chain Tensioner Damper	7344		24503893	

<b>PONTIAC (cont'd)</b>				
Ref	Part No.	Links/Teeth	OEM	
<b>64</b>	<b>3.8L V6 231 4 Supercharged</b>		<b>2004-2007</b>	
Grand Prix				
Complete Timing Set C6077S Includes Cam Spkt, Chain, Crank Spkt, Tensioner				
Complete Timing Set C6077S Includes Cam Spkt, Chain, Crank Spkt, Tensioner				
Timing Set, 3 pc. 3231 Includes Cam Spkt, Chain, Crank Spkt				
Chain	C-381A	64	24504668	
Cam	S-812	48	24505393	
Crank	S-811	24	24502431	
Bal. Shaft Gear Driven	2551	34	24503524	
Bal. Shaft Gear Driver	2558	68	24504792	
Chain Tensioner Damper	7344		24503893	
<b>65</b>	<b>3.8L V6 231 2</b>		<b>2004-2008</b>	
Grand Prix				
Complete Timing Set C6173S Includes Cam Spkt, Chain, Crank Spkt, Tensioner				
Timing Set, 3 pc. 3127 Includes Cam Spkt, Chain, Crank Spkt				
Chain	C-381A	64	24504668	
Cam	S-810	48	24505306	
Crank	S-811	24	24502431	
Bal. Shaft Gear Driven	2551	34	24503524	
Bal. Shaft Gear Driver	2558	68	24504792	
Chain Tensioner Damper	7344		24503893	
<b>66</b>	<b>3.9L V6 1</b>		<b>2006-2008</b>	
Montana				
Complete Timing Set ① C6160S Includes Cam Spkt, Chain, Crank Spkt, Tensioner				
Partial Timing Set C6160SS Includes Chain, Crank Spkt, Tensioner				
Chain	C-700	80	24506090	
Cam	① S1222	50	12612821	
Crank	S-847	25	12568125	
Chain Tensioner	91013		12600695	
① w/ Actuator				
<b>67</b>	<b>4.0L 6 Cyl. 239</b>		<b>1937-1954</b>	
Chain	C-354	56	507043	
Crank	S-183	21	499606	
<b>68</b>	<b>4.1L 6 Cyl. 250</b>		<b>1970-1974</b>	
Cam	2542	54	3788508	
Cam Aluminum	2524	54	3866727	
Crank	2501	27	3836605	
Gear Set Aluminum	2525S	54/27		
<b>69</b>	<b>4.1L 6 Cyl. 250</b>		<b>1975</b>	
Cam Aluminum	① 2524	54	3866727	
Cam Aluminum	② 2526	54	3882893	
Crank	2527	27	3882892	
Gear Set Aluminum	② 2528S	54/27		
① Intake Manifold Cast as Integral Part of Cyl. Head				
② Intake Manifold & Cyl. Head Cast Separate				

SETS - Check Contents (Before Ordering) Starting On Page 397  
 TBK - Check Contents (Before Ordering) Starting On Page 420

<b>PONTIAC (cont'd)</b>			
Ref	Part No.	Links/Teeth	OEM
<b>70</b>	<b>4.1L 6 Cyl. 250</b>		<b>1976-1979</b>
Cam Aluminum	① 2524	54	3866727
Cam Aluminum	② 2526	54	3882893
Crank	① 2537	27	10028052
Crank	② 2541	27	362758
Gear Set Aluminum	① 2538S	54/27	
Gear Set Aluminum	② 2540S	54/27	
① 1976 Cam gear stamped 14 on gear hub, Crank gear stamped GM71 on face.			
② 1977-79 Cam gear stamped 20 on gear hub, Crank gear stamped GM20 on face.			
<b>71</b>	<b>4.1L V6 252 4</b>		<b>1982</b>
Complete Timing Set	C6062S		
Includes Cam Button, Cam Spkt, Chain, Crank Spkt, Damper			
Timing Set, 3 pc.	3018		
Includes Cam Spkt, Chain, Crank Spkt			
Chain	C-359	54	1359707
Cam Iron	S-610T	40	25523115
Cam Nylon	S-610N	40	
Crank	S-323	20	25519954
Chain Cam Button w/ Spr	7189		25532588
Chain Damper Right	7158		25532546
HP Set Dbl Roller 250	08-1134		
<b>72</b>	<b>4.3L V6 260 T Diesel</b>		<b>1982-1985</b>
Timing Set, 3 pc.	3151		
Includes Cam Spkt, Chain, Crank Spkt			
Chain	C-184	48	22516033
Cam	S-544	36	22516032
<b>73</b>	<b>4.3L V6 262 Z</b>		<b>1985</b>
Timing Set, 3 pc.	3033		
Includes Cam Spkt, Chain, Crank Spkt			
Chain	C-499	46	346261
Cam Iron	S-390T	36	340235
Crank	S-505	18	464617
HP Set Dbl Roller 200	08-3023-3		
HP Set Dbl Roller 222	08-2200		
HP Set Dbl Roller 250	08-1100		
HP Set Sngl Roller 334	08-3300		
HP Set Billet Steel 250	08-2001T-9		
HP Set Gear Drive	08-5100		
HP Set Gear Drive Quiet	08-5100Q		
HP Set Belt Drive	08-5600		
HP Set Adjustable Cam	08-4700		
<b>74</b>	<b>4.3L V6 262 Z</b>		<b>1986-1987</b>
Timing Set, 3 pc.	① 3056		
Includes Cam Spkt, Chain, Crank Spkt			
Chain	C-506	46	14087014
Cam Iron	S-732T	36	10088127
Crank	S-505	18	464617
HP Set Dbl Roller 250	① 08-1145		
HP Set Billet Steel 250	08-2021T-9		
HP Set Gear Drive	08-5450		
HP Set Gear Drive Quiet	08-5450Q		
① 1987			

<b>PONTIAC (cont'd)</b>			
Ref	Part No.	Links/Teeth	OEM
<b>75</b>	<b>4.3L V8 260 F Oldsmobile Eng.</b>		<b>1975-1976</b>
Timing Set, 3 pc.	3006		
Includes Cam Spkt, Chain, Crank Spkt			
Chain	C-498	48	401584
Cam Iron	S-348T	36	381263
Crank	S-349	18	382880
HP Set Dbl Roller 222	08-2213		
HP Set Dbl Roller 250	08-1113		
<b>76</b>	<b>4.3L V8 265</b>		<b>1980-1981</b>
Timing Set, 3 pc.	3027		
Includes Cam Spkt, Chain, Crank Spkt			
Chain	C-365	60	9799351
Cam	S-494	42	526858
Crank	S-495	21	526859
<b>77</b>	<b>4.4L V8 267 J</b>		<b>1981-1982</b>
Timing Set, 3 pc.	3001		
Includes Cam Spkt, Chain, Crank Spkt			
Timing Set, 3 pc. Nylon	73001N		
Includes Cam Spkt, Chain, Crank Spkt			
Chain	C-499	46	346261
Cam Iron	S-390T	36	340235
Crank	S-391	18	3896959
HP Set Dbl Roller 200	08-3023-3		
HP Set Dbl Roller 222	08-2200		
HP Set Dbl Roller 250	08-1100		
HP Set Sngl Roller 334	08-3300		
HP Set Billet Steel 250	08-2001T-9		
HP Set Gear Drive	08-5100		
HP Set Gear Drive Quiet	08-5100Q		
HP Set Belt Drive	08-5600		
HP Set Adjustable Cam	08-4700		
<b>78</b>	<b>4.7L V8 287</b>		<b>1955</b>
Chain	C-339	60	518050
<b>79</b>	<b>4.9L V8 301 T, W, Y</b>		<b>1977-1981</b>
Timing Set, 3 pc.	3027		
Includes Cam Spkt, Chain, Crank Spkt			
Chain	C-365	60	9799351
Cam	S-494	42	526858
Crank	S-495	21	526859

**SETS - Check Contents (Before Ordering) Starting On Page 397**  
**TBK - Check Contents (Before Ordering) Starting On Page 420**

<b>PONTIAC (cont'd)</b>				
Ref	Part No.	Links/Teeth	OEM	
<b>80</b>	<b>5.0L V8 307</b>		<b>1971-1972</b>	
	Timing Set, 3 pc.	3001	Includes Cam Spkt, Chain, Crank Spkt	
	Timing Set, 3 pc. Nylon	73001N	Includes Cam Spkt, Chain, Crank Spkt	
	Chain	C-499	46	346261
	Cam Iron	S-390T	36	340235
	Crank	S-391	18	3896959
	HP Set Dbl Roller 200	08-3023-3		
	HP Set Dbl Roller 222	08-2200		
	HP Set Dbl Roller 250	08-1100		
	HP Set Sngl Roller 334	08-3300		
	HP Set Billet Steel 250	08-2001T-9		
	HP Set Gear Drive	08-5100		
	HP Set Gear Drive Quiet	08-5100Q		
	HP Set Belt Drive	08-5600		
	HP Set Adjustable Cam	08-4700		
<b>81</b>	<b>5.0L V8 305</b>		<b>1977-1984</b>	
	Timing Set, 3 pc.	3001	Includes Cam Spkt, Chain, Crank Spkt	
	Timing Set, 3 pc. Nylon	73001N	Includes Cam Spkt, Chain, Crank Spkt	
	Chain	C-499	46	346261
	Cam Iron	S-390T	36	340235
	Crank	S-505	18	464617
	HP Set Dbl Roller 200	08-3023-3		
	HP Set Dbl Roller 222	08-2200		
	HP Set Dbl Roller 250	08-1100		
	HP Set Sngl Roller 334	08-3300		
	HP Set Billet Steel 250	08-2001T-9		
	HP Set Gear Drive	08-5100		
	HP Set Gear Drive Quiet	08-5100Q		
	HP Set Belt Drive	08-5600		
	HP Set Adjustable Cam	08-4700		
<b>82</b>	<b>5.0L V8 307 Y</b>		<b>1981-1989</b>	
	Timing Set, 3 pc.	3006	Includes Cam Spkt, Chain, Crank Spkt	
	Chain	C-498	48	401584
	Cam Iron	S-348T	36	381263
	Crank	S-349	18	382880
	Chain Cam Button	7193		1250948
	HP Set Dbl Roller 222	08-2213		
	HP Set Dbl Roller 250	08-1113		

<b>PONTIAC (cont'd)</b>				
Ref	Part No.	Links/Teeth	OEM	
<b>83</b>	<b>5.0L V8 305 Vin F, G</b>		<b>1985-1986</b>	
	Timing Set, 3 pc.	3050	Includes Cam Spkt, Chain, Crank Spkt	
	Chain	C-506	46	14087014
	Cam Iron	S-390T	36	340235
	Crank	S-391	18	3896959
	HP Set Dbl Roller 200	08-3023-3		
	HP Set Dbl Roller 222	08-2200		
	HP Set Dbl Roller 250	08-1100		
	HP Set Sngl Roller 334	08-3300		
	HP Set Billet Steel 250	08-2001T-9		
	HP Set Gear Drive	08-5100		
	HP Set Gear Drive Quiet	08-5100Q		
	HP Set Belt Drive	08-5600		
	HP Set Adjustable Cam	08-4700		
<b>84</b>	<b>5.0L V8 305 Vin H</b>		<b>1985-1987</b>	
	Timing Set, 3 pc.	3050	Includes Cam Spkt, Chain, Crank Spkt	
	Chain	C-506	46	14087014
	Cam Iron	S-390T	36	340235
	Crank	S-391	18	3896959
	HP Set Dbl Roller 200	08-3023-3		
	HP Set Dbl Roller 222	08-2200		
	HP Set Dbl Roller 250	08-1100		
	HP Set Sngl Roller 334	08-3300		
	HP Set Billet Steel 250	08-2001T-9		
	HP Set Gear Drive	08-5100		
	HP Set Gear Drive Quiet	08-5100Q		
	HP Set Belt Drive	08-5600		
	HP Set Adjustable Cam	08-4700		
<b>85</b>	<b>5.0L V8 305 Vin F</b>		<b>1987-1992</b>	
	Timing Set, 3 pc.	3064	Includes Cam Spkt, Chain, Crank Spkt	
	Chain	C-506	46	14087014
	Cam Iron	S-732T	36	10168441
	Crank	① S-391	18	3896959
	Crank	② S-505	18	464617
	HP Set Dbl Roller 250	08-1145		
	HP Set Billet Steel 250	08-2021T-9		
	HP Set Gear Drive	08-5450		
	HP Set Gear Drive Quiet	08-5450Q		
		① 1987-91		
		② 1992		
<b>86</b>	<b>5.0L V8 305 Vin E</b>		<b>1988-1992</b>	
	Timing Set, 3 pc.	3064	Includes Cam Spkt, Chain, Crank Spkt	
	Chain	C-506	46	14087014
	Cam Iron	S-732T	36	10168441
	Crank	S-391	18	3896959
	HP Set Dbl Roller 250	08-1145		
	HP Set Billet Steel 250	08-2021T-9		
	HP Set Gear Drive	08-5450		
	HP Set Gear Drive Quiet	08-5450Q		
<b>87</b>	<b>5.2L V8 316</b>		<b>1956</b>	
	Chain	C-339	60	518050

**SETS - Check Contents (Before Ordering) Starting On Page 397**  
**TBK - Check Contents (Before Ordering) Starting On Page 420**

<b>PONTIAC (cont'd)</b>				
Ref	Part No.	Links/Teeth	OEM	
<b>88</b>	<b>5.3L V8 326</b>		<b>1963-1967</b>	
Timing Set, 3 pc. 3007 Includes Cam Spkt, Chain, Crank Spkt				
Chain	C-350	60	532993	
Cam Iron	S-305T	42	488882	
Crank	S-371	21	546645	
HP Set Dbl Roller 222	08-2212			
HP Set Dbl Roller 250	08-1112			
HP Set Billet Steel 250	08-2007W-9			
HP Set Gear Drive	08-5412			
HP Set Gear Drive Quiet	08-5412Q			
<b>89</b>	<b>5.3L V8 327 C</b>		<b>2005-2007</b>	
Grand Prix				
Complete Timing Set C6134S Includes Cam Spkt, Chain, Crank Spkt, Tensioner				
Timing Set, 3 pc. 3162 Includes Cam Spkt, Chain, Crank Spkt				
Timing Set, 3 pc. ① C6134ST Includes Chain, Crank Spkt, Tensioner				
Chain	3SRH-60	60	12586482	
Cam	S-878	44	12576407	
Crank	S-827	22	12556582	
Chain Tensioner	9617		12588670	
HP Set Billet Steel 250	08-2014T-9			
HP Set Sngl Roller 250	08-9014T-9			
HP Set Adjustable Cam	08-4714R			
① Does not include Cam sprocket				
<b>90</b>	<b>5.7L V8 347</b>		<b>1957</b>	
Chain C-339 60 518050				
<b>91</b>	<b>5.7L V8 350</b>		<b>1968-1971</b>	
Timing Set, 3 pc. 3007 Includes Cam Spkt, Chain, Crank Spkt				
Timing Set, 3 pc. ① 3043 Includes Cam Spkt, Chain, Crank Spkt				
Chain	C-350	60	532993	
Cam Iron	S-305T	42	488882	
Crank	S-371	21	546645	
HP Set Dbl Roller 222	08-2212			
HP Set Dbl Roller 250	08-1112			
HP Set Billet Steel 250	08-2007W-9			
HP Set Gear Drive	08-5412			
HP Set Gear Drive Quiet	08-5412Q			
① Heavy Duty				

<b>PONTIAC (cont'd)</b>				
Ref	Part No.	Links/Teeth	OEM	
<b>92</b>	<b>5.7L V8 350 M, P</b>		<b>1972-1977</b>	
Timing Set, 3 pc. 3007 Includes Cam Spkt, Chain, Crank Spkt				
Timing Set, 3 pc. ① 3043 Includes Cam Spkt, Chain, Crank Spkt				
Chain	C-350	60	532993	
Cam Iron	S-305T	42	488882	
Crank	S-371	21	546645	
HP Set Dbl Roller 222	08-2212			
HP Set Dbl Roller 250	08-1112			
HP Set Billet Steel 250	08-2007W-9			
HP Set Gear Drive	08-5412			
HP Set Gear Drive Quiet	08-5412Q			
① Heavy Duty				
<b>93</b>	<b>5.7L V8 350 H, J, X Buick Eng.</b>		<b>1975-1980</b>	
Timing Set, 3 pc. 3003 Includes Cam Spkt, Chain, Crank Spkt				
Chain	C-359	54	1233448	
Cam Iron	S-334T	40	1233447	
Crank	S-323	20	1192916	
HP Set Dbl Roller 222	08-2228			
HP Set Dbl Roller 250	08-1132			
<b>94</b>	<b>5.7L V8 350 L Chevrolet Eng.</b>		<b>1977-1979</b>	
Timing Set, 3 pc. 3050 Includes Cam Spkt, Chain, Crank Spkt				
Chain	C-506	46	14087014	
Cam Iron	S-390T	36	340235	
Crank	S-391	18	3896959	
HP Set Dbl Roller 200	08-3023-3			
HP Set Dbl Roller 222	08-2200			
HP Set Dbl Roller 250	08-1100			
HP Set Sngl Roller 334	08-3300			
HP Set Billet Steel 250	08-2001T-9			
HP Set Gear Drive	08-5100			
HP Set Gear Drive Quiet	08-5100Q			
HP Set Belt Drive	08-5600			
HP Set Adjustable Cam	08-4700			
<b>95</b>	<b>5.7L V8 350 R Oldsmobile Eng.</b>		<b>1977-1980</b>	
Timing Set, 3 pc. 3006 Includes Cam Spkt, Chain, Crank Spkt				
Chain	C-498	48	12360440	
Cam Iron	S-348T	36	381263	
Crank	S-349	18	282880	
Chain Cam Button	7193		1250948	
HP Set Dbl Roller 222	08-2213			
HP Set Dbl Roller 250	08-1113			
<b>96</b>	<b>5.7L V8 350 N Diesel</b>		<b>1980-1985</b>	
Timing Set, 3 pc. 1800 Includes Cam Spkt, Chain, Crank Spkt				
Chain	C-180	62	558484	
Crank	S-503	18	558489	
Chain Cam Button	7193		1250948	

**SETS - Check Contents (Before Ordering) Starting On Page 397**  
**TBK - Check Contents (Before Ordering) Starting On Page 420**

<b>PONTIAC (cont'd)</b>				
Ref	Part No.	Links/Teeth	OEM	
<b>97</b>	<b>5.7L V8 350 8</b>		<b>1987-1992</b>	
Timing Set, 3 pc. ① 3064 Includes Cam Spkt, Chain, Crank Spkt				
Timing Set, 3 pc. ② 3017 Includes Cam Spkt, Chain, Crank Spkt				
Chain	C-506	46	14087014	
Cam Iron	S-732T	36	10168441	
Crank	① S-391	18	3896959	
Crank	② S-797	18	10128346	
HP Set Dbl Roller 250	08-1145			
HP Set Billet Steel 250	08-2021T-9			
HP Set Gear Drive	08-5450			
HP Set Gear Drive Quiet	08-5450Q			
① 1987-91				
② 1992				
<b>98</b>	<b>5.7L V8 350 P</b>		<b>1993-1997</b>	
Timing Set, 3 pc. ① 3126 Includes Cam Spkt, Chain, Crank Spkt				
Timing Set, 3 pc. ② 3128 Includes Cam Spkt, Chain, Crank Spkt				
Chain	C-509	46	10128485	
Cam	① S-742	36	10128349	
Cam	② S-814	36	10206039	
Crank	S-797	18	10128346	
Water Pump Gear	2550	39	10128341	
① 1993-94				
② 1995-97				
<b>99</b>	<b>5.7L V8 350 G</b>		<b>1998-2002</b>	
Timing Set, 3 pc. 3133 Includes Cam Spkt, Chain, Crank Spkt				
Chain	3SRH-60	60	12552954	
Cam	S-826	44	12552953	
Crank	S-827	22	12556582	
<b>100</b>	<b>5.7L V8 350</b>		<b>2004</b>	
GTO				
Timing Set, 3 pc. 3162 Includes Cam Spkt, Chain, Crank Spkt				
Chain	3SRH-60	60	12586482	
Cam	S-878	44	12576407	
Crank	S-827	22	12556582	
HP Set Billet Steel 250	08-2014T-9			
HP Set Sngl Roller 250	08-9014T-9			
HP Set Adjustable Cam	08-4714R			
<b>101</b>	<b>6.0L V8 364 U</b>		<b>2005-2006</b>	
GTO				
Timing Set, 3 pc. 3162 Includes Cam Spkt, Chain, Crank Spkt				
Chain	3SRH-60	60	12586482	
Cam	S-878	44	12576407	
Crank	S-827	22	12556582	
HP Set Billet Steel 250	08-2014T-9			
HP Set Sngl Roller 250	08-9014T-9			
HP Set Adjustable Cam	08-4714R			

<b>PONTIAC (cont'd)</b>				
Ref	Part No.	Links/Teeth	OEM	
<b>102</b>	<b>6.0L V8 364 Y</b>		<b>2008-2009</b>	
G8				
Complete Timing Set C6230S Includes Cam Spkt, Chain, Crank Spkt, Tensioner				
Partial Timing Set ① C6230ST Includes Chain, Crank Spkt, Tensioner				
Timing Set, 3 pc. 3164 Includes Cam Spkt, Chain, Crank Spkt				
Chain	3SRH-60	60	12586482	
Cam	S-894	44	12591689	
Crank	S-827	22	12556582	
Chain Tensioner	91049		12626407	
HP Set Billet Steel 250	08-2035T-9			
HP Set Sngl Roller 250	08-9035T-9			
① Does not include Cam sprocket				
<b>103</b>	<b>6.1L V8 370</b>		<b>1958</b>	
Chain	C-390	130	24574447	
<b>104</b>	<b>6.2L V8 376 W</b>		<b>2009</b>	
G8				
Complete Timing Set C6230S Includes Cam Spkt, Chain, Crank Spkt, Tensioner				
Complete Timing Set ① C6230ST Includes Chain, Crank Spkt, Tensioner				
Timing Set, 3 pc. 3164 Includes Cam Spkt, Chain, Crank Spkt				
Chain	3SRH-60	60	12586482	
Cam	S-894	44	12591689	
Crank	S-827	22	12556582	
Chain Tensioner	9617		12588670	
HP Set Billet Steel 250	08-2035T-9			
HP Set Sngl Roller 250	08-9035T-9			
① Does not include Cam sprocket				
<b>105</b>	<b>6.4L V8 389</b>		<b>1959-1966</b>	
Timing Set, 3 pc. 3007 Includes Cam Spkt, Chain, Crank Spkt				
Timing Set, 3 pc. ① 3043 Includes Cam Spkt, Chain, Crank Spkt				
Chain	C-350	60	532993	
Cam Iron	S-305T	42	488882	
Crank	S-371	21	546645	
HP Set Dbl Roller 222	08-2212			
HP Set Dbl Roller 250	08-1112			
HP Set Billet Steel 250	08-2007W-9			
HP Set Gear Drive	08-5412			
HP Set Gear Drive Quiet	08-5412Q			
① Heavy Duty				

**SETS - Check Contents (Before Ordering) Starting On Page 397**  
**TBK - Check Contents (Before Ordering) Starting On Page 420**

<b>PONTIAC (cont'd)</b>			
Ref	Part No.	Links/Teeth	OEM
<b>106</b>	<b>6.6L V8 400</b>		<b>1967-1979</b>
Timing Set, 3 pc. 3007 Includes Cam Spkt, Chain, Crank Spkt			
Timing Set, 3 pc. ① 3043 Includes Cam Spkt, Chain, Crank Spkt			
Chain	C-350	60	532993
Cam Iron	S-305T	42	488882
Crank	S-371	21	546645
HP Set Dbl Roller 222	08-2212		
HP Set Dbl Roller 250	08-1112		
HP Set Billet Steel 250	08-2007W-9		
HP Set Gear Drive	08-5412		
HP Set Gear Drive Quiet	08-5412Q		
① Heavy Duty			
<b>107</b>	<b>6.6L V8 403 K Oldsmobile Eng.</b>		<b>1977-1979</b>
Timing Set, 3 pc. 3006 Includes Cam Spkt, Chain, Crank Spkt			
Chain	C-498	48	401584
Cam Iron	S-348T	36	381263
Crank	S-349	18	382880
HP Set Dbl Roller 222	08-2213		
HP Set Dbl Roller 250	08-1113		
<b>108</b>	<b>6.9L V8 421</b>		<b>1963-1966</b>
Timing Set, 3 pc. 3007 Includes Cam Spkt, Chain, Crank Spkt			
Chain	C-350	60	532993
Cam Iron	S-305T	42	488882
Crank	S-371	21	546645
HP Set Dbl Roller 222	08-2212		
HP Set Dbl Roller 250	08-1112		
HP Set Billet Steel 250	08-2007W-9		
HP Set Gear Drive	08-5412		
HP Set Gear Drive Quiet	08-5412Q		
<b>109</b>	<b>7.0L V8 428</b>		<b>1967-1969</b>
Timing Set, 3 pc. 3007 Includes Cam Spkt, Chain, Crank Spkt			
Timing Set, 3 pc. ① 3043 Includes Cam Spkt, Chain, Crank Spkt			
Chain	C-350	60	532993
Cam Iron	S-305T	42	488882
Crank	S-371	21	546645
HP Set Dbl Roller 222	08-2212		
HP Set Dbl Roller 250	08-1112		
HP Set Billet Steel 250	08-2007W-9		
HP Set Gear Drive	08-5412		
HP Set Gear Drive Quiet	08-5412Q		
① Heavy Duty			

<b>PONTIAC (cont'd)</b>			
Ref	Part No.	Links/Teeth	OEM
<b>110</b>	<b>7.5L V8 455 Pontiac Eng.</b>		<b>1970-1976</b>
Timing Set, 3 pc. 3007 Includes Cam Spkt, Chain, Crank Spkt			
Timing Set, 3 pc. ① 3043 Includes Cam Spkt, Chain, Crank Spkt			
Chain	C-350	60	532993
Cam Iron	S-305T	42	488882
Crank	S-371	21	546645
HP Set Dbl Roller 222	08-2212		
HP Set Dbl Roller 250	08-1112		
HP Set Billet Steel 250	08-2007W-9		
HP Set Gear Drive	08-5412		
HP Set Gear Drive Quiet	08-5412Q		
① Heavy Duty			
<b>PORSCHE</b>			
Engine/Model	Year	Ref	
2.0L 4 Cyl. 1983cc	1976-1982	1	
2.5L 4 Cyl. Non-Turbo	1976-1989	2	
2.5L 4 Cyl. 2475cc SOHC	1983-1989	3	
2.5L 4 Cyl. 2475cc DOHC	1987-1988	4	
2.5, 3.0L 4 Cyl.	1989	5	
2.7L 4 Cyl. 2681cc	1989	6	
3.0L 4 Cyl. 2983cc	1990-1991	7	
3.0L 4 Cyl. 2983cc	1992-1995	8	
3.3L 6 Cyl. 3299cc	1978-1992	9	
3.6L 6 Cyl. 3605cc	1992	10	
3.6L 6 Cyl.	1997-1998	11	
Ref	Part No.	Links/Teeth	OEM
<b>1</b>	<b>2.0L 4 Cyl. 1983cc</b>		<b>1976-1982</b>
924			
Timing Belt	TB-017	121	056109119A
Belt Tensioner	9148		056109243B
<b>2</b>	<b>2.5L 4 Cyl. Non-Turbo</b>		<b>1976-1989</b>
924, 944			
Timing Belt	TB-293	110	94410221904
<b>3</b>	<b>2.5L 4 Cyl. 2475cc SOHC</b>		<b>1983-1989</b>
Exc. 944S			
Timing Belt	TB-107	117	94410515704
<b>4</b>	<b>2.5L 4 Cyl. 2475cc DOHC</b>		<b>1987-1988</b>
944S			
Timing Belt	TB-152	119	94410515706
<b>5</b>	<b>2.5, 3.0L 4 Cyl.</b>		<b>1989</b>
944 Turbo, 944S			
Timing Belt	TB-293	110	94410221904
<b>6</b>	<b>2.7L 4 Cyl. 2681cc</b>		<b>1989</b>
Timing Belt	TB-107	117	94410515704
<b>7</b>	<b>3.0L 4 Cyl. 2983cc</b>		<b>1990-1991</b>
Timing Belt	TB-152	119	94410532302
<b>8</b>	<b>3.0L 4 Cyl. 2983cc</b>		<b>1992-1995</b>
Timing Belt	TB-152	119	94410532302
<b>9</b>	<b>3.3L 6 Cyl. 3299cc</b>		<b>1978-1992</b>
911			
Timing Belt	① TB-213	70	99919213150
① Air Pump Belt			
<b>10</b>	<b>3.6L 6 Cyl. 3605cc</b>		<b>1992</b>
911			
Timing Belt	① TB-222	78	96414718702
① Power Steering Belt			

**SETS - Check Contents (Before Ordering) Starting On Page 397**  
**TBK - Check Contents (Before Ordering) Starting On Page 420**

<b>PORSCHE (cont'd)</b>			
Ref	Part No.	Links/Teeth	OEM
<b>11</b>	<b>3.6L 6 Cyl.</b>		<b>1997-1998</b>
	911 Carrera, 911 Turbo		
Timing Belt	TB-290	76	99314718701
<b>RAM</b>			
Engine/Model		Year	Ref
2.4L 4 Cyl. 2360cc T ED6 .....		2015-2018 .....	<b>1</b>
3.6L V6 220 G ERB .....		2012-2018 .....	<b>2</b>
3.6L V6 220 G ERB .....		2014-2018 .....	<b>3</b>
3.7L V6 226 K SOHC .....		2011-2012 .....	<b>4</b>
4.7L V8 285 P .....		2011-2013 .....	<b>5</b>
5.7L V8 345 T Hemi .....		2011-2018 .....	<b>6</b>
6.4L V8 392 J .....		2014-2018 .....	<b>7</b>
Ref	Part No.	Links/Teeth	OEM
<b>1</b>	<b>2.4L 4 Cyl. ED6 2360cc T</b>		<b>2015-2018</b>
	Promaster City		
Partial Timing Set	① C6312TS Includes Cam Spkt, Chain, 2 Crank Spkts, Guide, Tens. Arm, Tensioner		
Partial Timing Set	② C6312TSS Includes Chain, Guide, Tens. Arm, Tensioner		
Bal Shaft Set	③ C6312PSS Includes Chain, Guide, Tens. Arm, Tensioner		
Chain Bal. Shaft	C1105	72	5047659AA
Chain Primary	C1090	164	5047366AA
Cam	S1367	60	5047367AA
Crank Inner	S1366	30	5047482AB
Crank Outer	S1365	38	5047490AA
Chain Arm	91200		5047365AB
Chain Guide Bal. Shaft	71146		5047661AA
Chain Guide Primary	71145		5047364AA
Chain Tensioner Bal. Sha	91203		5048145AA
Chain Tensioner Primary	91201		5047505AA
Bal. Shaft Chain Arm	91202		5047662AB
① Does not contain any Balance Shaft Parts			
② Does not include any balance shaft parts or sprockets.			
③ Balance Shaft parts only. No Sprockets			

<b>RAM (cont'd)</b>			
Ref	Part No.	Links/Teeth	OEM
<b>2</b>	<b>3.6L V6 ERB 220 G</b>		<b>2012-2018</b>
	Cargo Van, 1500		
Partial Timing Set	C6260S Includes 4 Chains, Crank Spkt, 3 Guides, Idler Spkt, Oil Pump Spkt, 2 Tens. Arms, 4 Tensioners		
Partial Timing Set	① C6260SS Includes 4 Chains, 3 Guides, 2 Tens. Arms, 4 Tensioners		
Chain Oil Pump	C1040	34	5184278AD
Chain Primary	C1038	44	5184355AF
Chain Secondary	② C1039	120	5184352AF
Crank	S1307	31/21	5184356AE
Chain Arm Left	91114		5184363AF
Chain Arm Right	91115		5184364AD
Chain Guide Primary	71083		5184392AD
Chain Guide Right Secon	71085		5184362AD
Idler Sprocket	S1309	28/22	5184357AE
Oil Pump Spkt.	S1310	31	5184273AD
Chain Guide Left Second	71084		5184361AE
Chain Tensioner Oil Pum	91116		5184093AE
Chain Tensioner Primary	91111		5047891AA
Chain Tensioner Left Sec	91112		5047885AA
Chain Tensioner Right Se	91113		5184888AC
① Does not include Sprockets			
② 2 Required			
<b>3</b>	<b>3.6L V6 ERB 220 G</b>		<b>2014-2018</b>
	ProMaster 1500, 2500, 3500		
Partial Timing Set	C6260S Includes 4 Chains, Crank Spkt, 3 Guides, Idler Spkt, Oil Pump Spkt, 2 Tens. Arms, 4 Tensioners		
Partial Timing Set	① C6260SS Includes 4 Chains, 3 Guides, 2 Tens. Arms, 4 Tensioners		
Chain Oil Pump	C1040	34	5184278AD
Chain Primary	C1038	44	5184355AF
Chain Secondary	② C1039	120	5184352AF
Crank	S1307	31/21	5184356AE
Chain Arm Left	91114		5184363AF
Chain Arm Right	91115		5184364AD
Chain Guide Primary	71083		5184392AD
Chain Guide Right Secon	71085		5184362AD
Idler Sprocket	S1309	28/22	5184357AE
Oil Pump Spkt.	S1310	31	5184273AD
Chain Guide Left Second	71084		5184361AE
Chain Tensioner Oil Pum	91116		5184093AE
Chain Tensioner Primary	91111		5047891AA
Chain Tensioner Left Sec	91112		5047885AA
Chain Tensioner Right Se	91113		5184888AC
① Does not include Sprockets			
② 2 Required			

SETS - Check Contents (Before Ordering) Starting On Page 397  
 TBK - Check Contents (Before Ordering) Starting On Page 420

<b>RAM (cont'd)</b>			
Ref	Part No.	Links/Teeth	OEM
<b>4</b>	<b>3.7L V6 226 K SOHC</b>		<b>2011-2012</b>
	Dakota, 1500		
Complete Timing Set C6106SC Includes 2 Cam Spkts, 3 Chains, Crank Spkt, 2 Guides, Idler Spkt, 2 Tens. Arms, 3 Tensioners			
Complete Timing Set ① C6106S Includes 2 Cam Spkts, 3 Chains, Crank Spkt, 2 Guides, Idler Spkt, 2 Tens. Arms, 3 Tensioners			
Partial Timing Set ② C6144SC Includes 3 Chains, 2 Guides, 2 Tens. Arms, 3 Tensioners			
Partial Timing Set ① C6144S Includes 3 Chains, 2 Guides, 2 Tens. Arms, 3 Tensioners			
Chain Primary	C-393	70	53020680
Chain Secondary	③ C-194	94	53021295AA
Cam Left	S-824	26	53021290AA
Cam Right	④ S-868	26	53021291AD
Crank	S-861	25	53020679
Chain Arm	③ 9433		53021292AB
Chain Guide Left	7435		53021294AA
Chain Guide Right	7434		53021293AA
Idler Sprocket Primary	S-863	50	53021170AA
Idler Sprocket Secondary	⑤ S-864	26/26	53021298AB
Chain Tensioner Left	9432		53021250AA
Chain Tensioner Right	9431		53021249AA
Chain Tensioner Primary	9418		53020681
① Contains Borg-Warner Chain, Tensioners & Guides			
② Does not include Sprockets			
③ 2 Required			
④ NGC - (New Generation Controller - Target Wheel) Electro Magnetic			
⑤ ORDER SEPARATELY-NOT IN KIT			

<b>RAM (cont'd)</b>			
Ref	Part No.	Links/Teeth	OEM
<b>5</b>	<b>4.7L V8 285 P</b>		<b>2011-2013</b>
	Dakota, 1500		
Partial Timing Set C6303S Includes 2 Cam Spkts, 3 Chains, Crank Spkt, 2 Guides, 2 Idler Spkts, 2 Tens. Arms, 3 Tensioners			
Partial Timing Set ① C6303SS Includes 3 Chains, 2 Guides, 2 Tens. Arms, 3 Tensioners			
Chain Primary	C-393	70	53020680
Chain Secondary	② C1082	92	68003352AA
Cam Left	S1360	26	53021968AA
Cam Right	③ S1361	26	53021965AA
Crank	S-861	25	53020679
Chain Arm	② 91168		5003790
Chain Guide	② 7422		53020781
Idler Sprocket	S-863	50	53021170AA
Idler Sprocket Secondary	S-864	26/26	53021298AB
Chain Tensioner Primary	9418		5013867AC
Chain Tensioner L.H. Sec	9420		53021168AA
Chain Tensioner R.H. Se	9419		53020779
① Does not include Sprockets			
② 2 Required			
③ NGC (New Generation Controller - Target Wheel) Electro Magnetic Reader			
<b>6</b>	<b>5.7L V8 345 T Hemi</b>		<b>2011-2018</b>
	1500, 2500, 3500		
Complete Timing Set ① C6223SV Includes Cam Spkt, Chain, Crank Spkt, Guide, Tensioner			
Partial Timing Set ② C6223S Includes Chain, Crank Spkt, Guide, Tensioner			
Chain	C1018	76	53022316AC
Cam VVT	S1266	46	53022243AE
Crank	S1245	23	53022317AC
Chain Guide	71049		53022315AD
Chain Tensioner	91060		53022115AH
① Includes VVT Cams			
② Does not include VVT Cams			
<b>7</b>	<b>6.4L V8 392 J</b>		<b>2014-2018</b>
	2500, 3500, 4500, 5500		
Complete Timing Set ① C6223SV Includes Cam Spkt, Chain, Crank Spkt, Guide, Tensioner			
Partial Timing Set ② C6223S Includes Chain, Crank Spkt, Guide, Tensioner			
Chain	C1018	76	53022316AC
Cam VVT	S1266	46	53022243AE
Crank	S1245	23	53022317AC
Chain Guide	71049		53022315AD
Chain Tensioner	91060		53022115AH
① Includes VVT Cams			
② Does not include VVT Cams			
<b>RENAULT</b>			
<b>Engine/Model</b>	<b>Year</b>		<b>Ref</b>
0.7L 4 Cyl. 747cc .....	1966-1977 .....		<b>1</b>
0.7L 4 Cyl. 782cc .....	1966-1977 .....		<b>2</b>
0.8L 4 Cyl. 845cc .....	1966-1977 .....		<b>3</b>
1.0L 4 Cyl. 956cc .....	1963-1965 .....		<b>4</b>
1.1L 4 Cyl. 1108cc .....	1963-1967 .....		<b>5</b>
1.3L 4 Cyl. 1289cc .....	1970-1979 .....		<b>6</b>
1.4L 4 Cyl. 1397cc .....	1976-1983 .....		<b>7</b>
1.4L 4 Cyl. 1397cc C3JE7, C3J07 .....	1983-1987 .....		<b>8</b>
1.7L 4 Cyl. 1721cc .....	1985-1987 .....		<b>9</b>
2.2L 4 Cyl. 2165cc .....	1984-1986 .....		<b>10</b>

Set does not include Sprockets

**SETS - Check Contents (Before Ordering) Starting On Page 397**

**TBK - Check Contents (Before Ordering) Starting On Page 420**



<b>RENAULT (cont'd)</b>				
Engine/Model	Year	Ref		
Ref	Part No.	Links/Teeth	OEM	
<b>1</b>	<b>0.7L 4 Cyl. 747cc</b>		<b>1966-1977</b>	
Chain	3SR-64	64	8557892	
<b>2</b>	<b>0.7L 4 Cyl. 782cc</b>		<b>1966-1977</b>	
Chain	3SR-64	64	8557892	
<b>3</b>	<b>0.8L 4 Cyl. 845cc</b>		<b>1966-1977</b>	
Chain	3SR-64	64	8557892	
<b>4</b>	<b>1.0L 4 Cyl. 956cc</b>		<b>1963-1965</b>	
	Caravelle			
Chain	3SR-58	58	854626600	
<b>5</b>	<b>1.1L 4 Cyl. 1108cc</b>		<b>1963-1967</b>	
	Caravelle			
Chain	3SR-58	58	854626600	
<b>6</b>	<b>1.3L 4 Cyl. 1289cc</b>		<b>1970-1979</b>	
	R10			
Chain	3SR-58	58	854626600	
<b>7</b>	<b>1.4L 4 Cyl. 1397cc</b>		<b>1976-1983</b>	
	R5, LeCar			
Chain	3DR-58	58	7701348715	
<b>8</b>	<b>1.4L 4 Cyl. 1397cc C3JE7, C3J07</b>		<b>1983-1987</b>	
	Alliance, Encore			
Chain	3SR-58	58	T1349098	
<b>9</b>	<b>1.7L 4 Cyl. 1721cc</b>		<b>1985-1987</b>	
	Alliance, Encore			
Timing Belt	TB-119	124	T0718752	
<b>10</b>	<b>2.2L 4 Cyl. 2165cc</b>		<b>1984-1986</b>	
	Fuego, R18i, GTX			
Timing Belt	TB-111	116	7700718725	

## SAAB

Engine/Model	Year	Ref		
1.9L 4 Cyl. 1854cc OHC .....	1971-1972 .....	<b>1</b>		
2.0L 4 Cyl. 1985cc .....	1973-1982 .....	<b>2</b>		
2.0L 4 Cyl. 122 B207L Turbo .....	2003-2011 .....	<b>3</b>		
2.0L 4 Cyl. 1994cc Turbo .....	2005 .....	<b>4</b>		
2.0L 4 Cyl. 122 .....	2011 .....	<b>5</b>		
2.5L 4 Cyl. 2458cc .....	2005-2006 .....	<b>6</b>		
2.5L 4 Cyl. 2458cc Turbo .....	2006 .....	<b>7</b>		
2.8L V6 170 .....	2006-2009 .....	<b>8</b>		
2.8L V6 170 .....	2010-2011 .....	<b>9</b>		
4.2L 6 Cyl. 256 S .....	2005-2007 .....	<b>10</b>		
4.2L 6 Cyl. 256 S .....	2008-2009 .....	<b>11</b>		
5.3L V8 325 M .....	2005-2007 .....	<b>12</b>		
5.3L V8 325 M .....	2007-2009 .....	<b>13</b>		
6.0L V8 364 H .....	2008-2009 .....	<b>14</b>		

Ref	Part No.	Links/Teeth	OEM	
<b>1</b>	<b>1.9L 4 Cyl. 1854cc OHC</b>		<b>1971-1972</b>	
Chain	3SR-106	106	8303304	
<b>2</b>	<b>2.0L 4 Cyl. 1985cc</b>		<b>1973-1982</b>	
	99, 900			
Chain	3DR-114	114	834786	

## SAAB (cont'd)

Ref	Part No.	Links/Teeth	OEM	
<b>3</b>	<b>2.0L 4 Cyl. B207L 122 Turbo</b>		<b>2003-2011</b>	
	9-3, 9-3x, 9-5			
Partial Timing Set	C6092SS		Includes Chain, 3 Guides, Oil Jet Nzle, Tensioner	
Partial Timing Set	C6209S		Includes Chain, Crank Spkt, 2 Guides, Oil Jet Nzle, Tens. Arm, Tensioner	
Bal Shaft Set	C6093S		Includes Chain, 2 Crank Spkts, 2 Guides, Idler Spkt, Tens. Arm, Tensioner	
Bal Shaft Set	① C6093SS		Includes Chain, 2 Guides, Tens. Arm, Tensioner	
Chain	RC-1029	148	24461834	
Chain Bal. Shaft	RC-1030	134	90537370	
Crank Inner	② S-851	42	90537301	
Crank Outer	S-849	23	24424758	
Chain Arm	7375		24449448	
Chain Arm Bal Shaft	7384		90537299	
Chain Guide Bal. Shaft L	7385		90537369	
Chain Guide Bal. Shaft U	7386		90537336	
Chain Guide Left	7381		13104978	
Chain Guide Upper	③ 7382		12583887	
Oil Jet Nozzle	9467		12577163	
Chain Tensioner	③ 9374		12608580	
Chain Tensioner Bal. Sha	9383		90537300	
	① Does not include Sprockets			
	② Balance Shaft			
	③ Cam Shaft			
<b>4</b>	<b>2.0L 4 Cyl. 1994cc Turbo</b>		<b>2005</b>	
	9-2X			
Timing Belt	TB-328	281	32005536	
Belt Tensioner Adjuster	91097		32010899	

<b>SAAB (cont'd)</b>			
Ref	Part No.	Links/Teeth	OEM
<b>5</b>	<b>2.0L 4 Cyl. 122</b>		<b>2011</b>
	9-5		
Complete Timing Set ① C6209SV2 Includes 2 Cam Spkts, Chain, Crank Spkt, 3 Guides, Oil Jet Nzle, Tensioner			
Partial Timing Set C6092SS Includes Chain, 3 Guides, Oil Jet Nzle, Tensioner			
Partial Timing Set C6209S Includes Chain, Crank Spkt, 2 Guides, Oil Jet Nzle, Tens. Arm, Tensioner			
Bal Shaft Set C6093S Includes Chain, 2 Crank Spkts, 2 Guides, Idler Spkt, Tens. Arm, Tensioner			
Bal Shaft Set ② C6093SS Includes Chain, 2 Guides, Tens. Arm, Tensioner			
Chain	RC-1029	148	24461834
Chain Bal. Shaft	RC-1030	134	90537370
Cam VVT Left	S1409		12578515
Cam VVT Right	S1410		12621505
Crank Inner	③ S-851	42	90537301
Crank Outer	S-849	23	24424758
Chain Arm	7375		24449448
Chain Arm Bal Shaft	7384		90537299
Bal. Shaft Spkt. Intake	S-853	21	90537435
Bal. Shaft Spkt. Exhaust	S-855	21	90537295
Chain Guide Bal. Shaft L	7385		90537369
Chain Guide Bal. Shaft U	7386		90537336
Chain Guide Left	7381		13104978
Chain Guide Upper	④ 7382		12583887
Oil Jet Nozzle	9467		12577163
Chain Tensioner	④ 9374		12608580
Chain Tensioner Bal. Sha	9383		90537300
VVT Solenoid - Left	S1409S		12679099
VVT Solenoid - Right	S1410S		12679100
① Includes VVT Cams & Solenoids			
② Does not include Sprockets			
③ Balance Shaft			
④ Cam Shaft			
<b>6</b>	<b>2.5L 4 Cyl. 2458cc</b>		<b>2005-2006</b>
	9-2X		
Timing Belt	TB-304	223	32005535
Belt Tensioner Adjuster	91097		32010899
<b>7</b>	<b>2.5L 4 Cyl. 2458cc Turbo</b>		<b>2006</b>
	9-2X		
Timing Belt	TB-304	223	32005535
Belt Tensioner Adjuster	91097		32010899

<b>SAAB (cont'd)</b>			
Ref	Part No.	Links/Teeth	OEM
<b>8</b>	<b>2.8L V6 170</b>		<b>2006-2009</b>
	9-3		
Partial Timing Set C6210S Includes 3 Chains, Crank Spkt, 4 Guides, 2 Idler Spkts, 2 Tens. Arms, 3 Tensioners			
Partial Timing Set ① C6210SS Includes 3 Chains, 4 Guides, 2 Tens. Arms, 3 Tensioners			
Chain Primary	C1010	96	12633451
Chain Secondary	② C1009	114	12633452
Idler Sprocket Left	S1240	22/33	12612839
Idler Sprocket Right	S1242	22/33	12612838
Crank	S1223	30	12645465
Chain Arm Left Secondar	91029		12623513
Chain Arm Right Second	91028		12623514
Chain Guide Upper Prima	71029		12597417
Chain Guide Lower Prima	71041		12586959
Chain Guide Right Secon	71030		12597418
Chain Guide Left Second	71031		12597416
Chain Tensioner Primary	91030		12609263
Chain Tensioner Left Sec	91032		12609261
Chain Tensioner Right Se	91031		12609259
① Does not include Sprockets			
② 2 Required			
<b>9</b>	<b>2.8L V6 170</b>		<b>2010-2011</b>
	9-4X, 9-5		
Partial Timing Set C6210S Includes 3 Chains, Crank Spkt, 4 Guides, 2 Idler Spkts, 2 Tens. Arms, 3 Tensioners			
Partial Timing Set ① C6210SS Includes 3 Chains, 4 Guides, 2 Tens. Arms, 3 Tensioners			
Chain Primary	C1010	96	12633451
Chain Secondary	② C1009	114	12633452
Idler Sprocket Left	S1240	22/33	12612839
Idler Sprocket Right	S1242	22/33	12612838
Crank	S1223	30	12645465
Chain Arm Left Secondar	91029		12623513
Chain Arm Right Second	91028		12623514
Chain Guide Upper Prima	71029		12597417
Chain Guide Lower Prima	71041		12586959
Chain Guide Right Secon	71030		12597418
Chain Guide Left Second	71031		12597416
Chain Tensioner Primary	91030		12609263
Chain Tensioner Left Sec	91032		12609261
Chain Tensioner Right Se	91031		12609259
① Does not include Sprockets			
② 2 Required			

**SETS - Check Contents (Before Ordering) Starting On Page 397**  
**TBK - Check Contents (Before Ordering) Starting On Page 420**

<b>SAAB (cont'd)</b>				
Ref	Part No.	Links/Teeth	OEM	
<b>10</b>	<b>4.2L 6 Cyl. 256 S</b>		<b>2005-2007</b>	
	9-7X			
Partial Timing Set ① C6170S Includes Chain, 3 Guides, Tensioner				
Partial Timing Set C6191S Includes Cam Spkt, Chain, Crank Spkt, 3 Guides, Tensioner				
Chain	C-195	168	12571725	
Cam Left	S-908	58	24100362	
Crank	S-913	29	24100061	
Chain Guide Left	7506		12575159	
Chain Guide Right	7504		12568766	
Chain Guide Upper	7508		24577380	
Chain Tensioner	9512		12598504	
① Does not include Sprockets				
<b>11</b>	<b>4.2L 6 Cyl. 256 S</b>		<b>2008-2009</b>	
	9-7X			
Partial Timing Set C6190S Includes Cam Spkt, Chain, Crank Spkt, 3 Guides, Tensioner				
Partial Timing Set ① C6190SS Includes Chain, 3 Guides, Tensioner				
Chain	C-195	168	12571725	
Cam Left	S-908	58	24100362	
Crank	S-913	29	24100061	
Chain Guide Left	9510		12590962	
Chain Guide Right	7504		12568766	
Chain Guide Upper	7508		24577380	
Chain Tensioner	9512		12598504	
① Does not include Sprockets				
<b>12</b>	<b>5.3L V8 325 M</b>		<b>2005-2007</b>	
	9-7x			
Complete Timing Set C6134S Includes Cam Spkt, Chain, Crank Spkt, Tensioner				
Timing Set, 3 pc. 3162 Includes Cam Spkt, Chain, Crank Spkt				
Timing Set, 3 pc. ① C6134ST Includes Chain, Crank Spkt, Tensioner				
Chain	3SRH-60	60	12586482	
Cam	S-878	44	12576407	
Crank	S-827	22	12556582	
Chain Tensioner	9617		12588670	
HP Set Billet Steel 250	08-2014T-9			
HP Set Sngl Roller 250	08-9014T-9			
HP Set Adjustable Cam	08-4714R			
① Does not include Cam sprocket				

<b>SAAB (cont'd)</b>				
Ref	Part No.	Links/Teeth	OEM	
<b>13</b>	<b>5.3L V8 325 M</b>		<b>2007-2009</b>	
	9-7x			
Complete Timing Set C6230S Includes Cam Spkt, Chain, Crank Spkt, Tensioner				
Partial Timing Set ① C6230ST Includes Chain, Crank Spkt, Tensioner				
Timing Set, 3 pc. 3164 Includes Cam Spkt, Chain, Crank Spkt				
Chain	3SRH-60	60	12586482	
Cam	S-894	44	12591689	
Crank	S-827	22	12556582	
Chain Tensioner	91049		12626407	
HP Set Billet Steel 250	08-2035T-9			
HP Set Sngl Roller 250	08-9035T-9			
① Does not include Cam sprocket				
<b>14</b>	<b>6.0L V8 364 H</b>		<b>2008-2009</b>	
	9-7x			
Complete Timing Set C6230S Includes Cam Spkt, Chain, Crank Spkt, Tensioner				
Partial Timing Set ① C6230ST Includes Chain, Crank Spkt, Tensioner				
Timing Set, 3 pc. 3164 Includes Cam Spkt, Chain, Crank Spkt				
Chain	3SRH-60	60	12586482	
Cam	S-894	44	12591689	
Crank	S-827	22	12556582	
Chain Tensioner	91049		12626407	
HP Set Billet Steel 250	08-2035T-9			
HP Set Sngl Roller 250	08-9035T-9			
① Does not include Cam sprocket				
<b>SCION</b>				
Engine/Model	Year	Ref		
1.5L 4 Cyl. 1496cc 1NZ-FE .....	2004-2006 .....	<b>1</b>		
1.8L 4 Cyl. 1798cc U 2ZRFE .....	2008-2014 .....	<b>2</b>		
2.4L 4 Cyl. 2362cc 2AZFE DOHC; 16 V..	2005-2015 .....	<b>3</b>		
2.5L 4 Cyl. 2494cc 2AR-FE .....	2011-2013 .....	<b>4</b>		
Ref	Part No.	Links/Teeth	OEM	
<b>1</b>	<b>1.5L 4 Cyl. 1NZ-FE 1496cc</b>		<b>2004-2006</b>	
	XA, XB			
Partial Timing Set C6184S Includes Cam Spkt, Chain, 2 Guides, Tensioner				
Chain	RC-1035	124	13506-21020	
Cam	S-846	36	13523-0D010	
Cam VVT	① S1207	36	13050-21050	
Chain Guide	71004		13561-21010	
Timing Chain Tensioner	91001		13540-21020	
Chain Tensioner Arm	71003		13559-21010	
① ORDER SEPARATELY-NOT IN KIT				

**SETS - Check Contents (Before Ordering) Starting On Page 397**  
**TBK - Check Contents (Before Ordering) Starting On Page 420**

## SCION (cont'd)

Ref	Part No.	Links/Teeth	OEM
<b>2</b>	<b>1.8L 4 Cyl. 2ZRFE 1798cc U</b>		<b>2008-2014</b>
	Xd		
Partial Timing Set	C6275S		
	Includes 2 Chains, Crank Spkt, 2 Guides, Oil Pump Spkt, Tens. Arm, 2 Tensioners		
Partial Timing Set	① C6275SS		
	Includes 2 Chains, 2 Guides, Tens. Arm, 2 Tensioners		
Partial Timing Set	② C6275TS		
	Includes Chain, Crank Spkt, 2 Guides, Tens. Arm, Tensioner		
Chain Oil Pump	RC-1036	52	135070H020
Chain Primary	C1054	140	135060T020
Crank	S1329	18	135210T030
Chain Guide Upper	71100		135620T020
Chain Guide Primary	71099		135610T020
Oil Pump Spkt.	S1330	20	1351937010
Chain Tensioner Oil Pum	91136		135490T020
Chain Tensioner Arm	91137		135590T020
Chain Tensioner Primary	91135		135400T020
	① Does not include Sprockets		
	② Does not include oil pump drive parts		

### **3** 2.4L 4 Cyl. 2AZFE 2362cc DOHC; 16 Valve 2005-2015 TC, XB

Partial Timing Set	① C6174S		
	Includes Chain, 2 Guides, Tensioner		
Partial Timing Set	C6186S		
	Includes Cam Spkt, 2 Chains, Crank Spkt, 3 Guides, 3 Tensioners		
Partial Timing Set	② C6186SS		
	Includes 2 Chains, 3 Guides, 3 Tensioners		
Oil Pump Drive Gear	S-924		13519-0H010
Oil Pump Drive Set	C6175S		
	Includes Chain, Guide, Tens. Arm, Tensioner		
Oil Pump Gear	S-923		15163-0H010
Chain	RC-1037	134	13506-0H011
Chain Oil Pump	RC-1036	52	13507-28011
Cam Left	S-846	36	13523-0D010
Crank	S1211	18	13521-0H010
Chain Guide Slack Side	71006		13559-0H010
Chain Guide Tens. Side	71007		13561-0H010
Chain Guide Oil Pump	71005		13566-28010
Timing Chain Tensioner	91004		13540-0H010
Tensioner Oil Pump Mec	91002		13549-28012
Tensioner Oil Pump Chai	91003		13565-28012
	① Does not contain any Balance Shaft Parts		
	② Does not include Sprockets		

### **4** 2.5L 4 Cyl. 2AR-FE 2494cc 2011-2013 Tc

Partial Timing Set	C6276S		
	Includes Chain, Crank Spkt, 2 Guides, Tens. Arm, Tensioner		
Chain Primary	C1064	124	13506-0V010
Crank	S1331	18	13521-0V010
Chain Guide Upper	71102		13566-36011
Chain Guide Lower	71101		13561-0V010
Chain Tensioner	91138		13540-0V030
Chain Tensioner Arm	91139		13559-0V010

## SATURN

Engine/Model	Year	Ref
1.9L 4 Cyl. 116 7 DOHC .....	1991-1998 .....	<b>1</b>
1.9L 4 Cyl. 116 8, 9 SOHC .....	1991-1998 .....	<b>2</b>
1.9L 4 Cyl. 116 8, 9 SOHC .....	1999-2002 .....	<b>3</b>
1.9L 4 Cyl. 116 7 DOHC .....	1999-2002 .....	<b>4</b>

## SATURN (cont'd)

Engine/Model	Year	Ref
2.0L 4 Cyl. 122 P .....	2005-2007 .....	<b>5</b>
2.0L 4 Cyl. 122 .....	2007-2010 .....	<b>6</b>
2.2L 4 Cyl. 134 DOHC .....	2000-2007 .....	<b>7</b>
2.4L 4 Cyl. 145 .....	2006-2010 .....	<b>8</b>
3.0L V6 181 R .....	2000-2005 .....	<b>9</b>
3.0L V6 181 B .....	2002-2003 .....	<b>10</b>
3.5L V6 .....	2004-2007 .....	<b>11</b>
3.5L V6 213 L .....	2005-2006 .....	<b>12</b>
3.5L V6 213 N .....	2007-2008 .....	<b>13</b>
3.5L V6 213 N .....	2008-2009 .....	<b>14</b>
3.6L V6 217 7 .....	2007-2009 .....	<b>15</b>
3.6L V6 217 7, D .....	2007-2010 .....	<b>16</b>
3.6L V6 217 7 .....	2008-2010 .....	<b>17</b>
3.9L V6 237 1 .....	2006-2007 .....	<b>18</b>

### **1** 1.9L 4 Cyl. 116 7 DOHC 1991-1998 SC, SC2, SL2, SW2

Complete Timing Set	C6071S		
	Includes 2 Cam Spkts, Chain, Crank Spkt, 3 Guides, Tensioner		
Timing Set, 4 pc.	3160	4-Pcs	
	Includes 2 Cam Spkts, Chain, Crank Spkt		
Chain	RC-1021	126	21000336
Cam	① S-786	38	21000032
Crank	S-773	19	21000280
Chain Guide Left	7329		21000339
Chain Guide Right	7328		21006035
Chain Guide Upper	7330		21006435
Chain Timing Chain Tens	9327		21006504
	① 2 Required		

### **2** 1.9L 4 Cyl. 116 8, 9 SOHC 1991-1998 SC1, SL, SL1, SW1

Complete Timing Set	C6072S		
	Includes Cam Spkt, Chain, Crank Spkt, 2 Guides, Tensioner		
Timing Set, 3 pc.	3121		
	Includes Cam Spkt, Chain, Crank Spkt		
Chain	RC-1022	92	21000096
Cam	S-786	38	21000032
Crank	S-773	19	21000280
Chain Guide Left	7332		21000099
Chain Guide Right	7331		21006489
Chain Timing Chain Tens	9327		21006504

### **3** 1.9L 4 Cyl. 116 8, 9 SOHC 1999-2002 SC1, SL, SL1, SW1

Complete Timing Set	C6125S		
	Includes Cam Spkt, Chain, Crank Spkt, 2 Guides, Tensioner		
Chain	RC-1033	110	21008207
Cam	S-874	46	21008214
Crank	S-881	23	21008213
Chain Guide Left	7613		21008209
Chain Guide Right	7614		21008208
Chain Tensioner	9612		21008215

## SATURN (cont'd)

Ref	Part No.	Links/Teeth	OEM
<b>4</b>	<b>1.9L 4 Cyl. 116 7 DOHC</b>		<b>1999-2002</b>
	SC2, SL2, SW2		
Complete Timing Set C6122S Includes 2 Cam Spkts, Chain, Crank Spkt, 2 Guides, Tensioner			
Partial Timing Set ① C612SS Includes Chain, 2 Guides, Tensioner			
Chain	RC-1032	144	21008210
Cam	② S-876	46	21008573
Crank	S-881	23	21008213
Chain Guide Left	7616		21008212
Chain Guide Right	7615		21008211
Chain Tensioner	9612		21008215
① Does not include Sprockets			
② 2 Required			

## SATURN (cont'd)

Ref	Part No.	Links/Teeth	OEM
<b>5</b>	<b>2.0L 4 Cyl. 122 P</b>		<b>2005-2007</b>
	Ion		
Complete Timing Set ① C6092S Includes 2 Bolts, 2 Cam Spkts, Chain, Crank Spkt, Damper, 2 Guides, Tens. Arm, Tensioner			
Partial Timing Set C6092SS Includes Chain, 3 Guides, Oil Jet Nzle, Tensioner			
Bal Shaft Set C6093S Includes Chain, 2 Crank Spkts, 2 Guides, Idler Spkt, Tens. Arm, Tensioner			
Bal Shaft Set ② C6093SS Includes Chain, 2 Guides, Tens. Arm, Tensioner			
Chain	③ RC-1029	148	90537338
Chain Bal. Shaft	RC-1030	134	90537370
Cam	④ S-850	46	90537632
Cam Bolt	④ 9496		90537451
Crank Inner	⑤ S-851	42	90537301
Crank Outer	S-849	23	24424758
Chain Arm	③ 7375		24449448
Chain Arm Bal Shaft	7384		90537299
Bal. Shaft Spkt. Intake	S-853	21	90537435
Bal. Shaft Spkt. Exhaust	S-855	21	90537295
Chain Guide Bal. Shaft L	7385		90537369
Chain Guide Bal. Shaft U	7386		90537336
Chain Guide Left	③ 7381		13104978
Chain Guide Upper	③ 7382		12583887
Oil Jet Nozzle	9467		12577163
Chain Tensioner	③ 9374		24448509
Chain Tensioner Bal. Sha	9383		90537300
① Cam/Crank Set			
② Does not include Sprockets			
③ Cam Shaft			
④ 2 Required			
⑤ Balance Shaft			

## SATURN (cont'd)

Ref	Part No.	Links/Teeth	OEM
<b>6</b>	<b>2.0L 4 Cyl. 122</b>		<b>2007-2010</b>
	Sky		
	Complete Timing Set	① C6209SV2	
	Includes 2 Cam Spkts, Chain, Crank Spkt, 3 Guides, Oil Jet Nzle, Tensioner		
	Partial Timing Set	C6092SS	
	Includes Chain, 3 Guides, Oil Jet Nzle, Tensioner		
	Partial Timing Set	C6209S	
	Includes Chain, Crank Spkt, 2 Guides, Oil Jet Nzle, Tens. Arm, Tensioner		
	Bal Shaft Set	C6093S	
	Includes Chain, 2 Crank Spkts, 2 Guides, Idler Spkt, Tens. Arm, Tensioner		
	Bal Shaft Set	② C6093SS	
	Includes Chain, 2 Guides, Tens. Arm, Tensioner		
	Chain	RC-1029	148 24461834
	Chain Bal. Shaft	RC-1030	134 90537370
	Cam VVT Left	S1409	12578515
	Cam VVT Right	S1410	12621505
	Crank Inner	③ S-851	42 90537301
	Crank Outer	S-849	23 24424758
	Chain Arm	7375	24449448
	Chain Arm Bal Shaft	7384	90537299
	Bal. Shaft Spkt. Intake	S-853	21 90537435
	Bal. Shaft Spkt. Exhaust	S-855	21 90537295
	Chain Guide Bal. Shaft L	7385	90537369
	Chain Guide Bal. Shaft U	7386	90537336
	Chain Guide Left	7381	13104978
	Chain Guide Upper	④ 7382	12583887
	Oil Jet Nozzle	9467	12577163
	Chain Tensioner	④ 9374	12608580
	Chain Tensioner Bal. Sha	9383	90537300
	VVT Solenoid - Left	S1409S	12679099
	VVT Solenoid - Right	S1410S	12679100
	① Includes VVT Cams & Solenoids		
	② Does not include Sprockets		
	③ Balance Shaft		
	④ Cam Shaft		

## SATURN (cont'd)

Ref	Part No.	Links/Teeth	OEM
<b>7</b>	<b>2.2L 4 Cyl. 134 DOHC</b>		<b>2000-2007</b>
	Complete Timing Set	① C6092S	
	Includes 2 Bolts, 2 Cam Spkts, Chain, Crank Spkt, Damper, 2 Guides, Tens. Arm, Tensioner		
	Partial Timing Set	C6092SS	
	Includes Chain, 3 Guides, Oil Jet Nzle, Tensioner		
	Bal Shaft Set	C6093S	
	Includes Chain, 2 Crank Spkts, 2 Guides, Idler Spkt, Tens. Arm, Tensioner		
	Bal Shaft Set	② C6093SS	
	Includes Chain, 2 Guides, Tens. Arm, Tensioner		
	Chain	③ RC-1029	148 90537338
	Chain Bal. Shaft	RC-1030	134 90537370
	Cam	④ S-850	46 90537632
	Cam Bolt	④ 9496	90537451
	Crank Inner	⑤ S-851	42 90537301
	Crank Outer	S-849	23 24424758
	Chain Arm	7375	24449448
	Chain Arm Bal Shaft	7384	90537299
	Bal. Shaft Spkt. Intake	S-853	21 90537435
	Bal. Shaft Spkt. Exhaust	S-855	21 90537295
	Chain Guide Bal. Shaft L	7385	90537369
	Chain Guide Bal. Shaft U	7386	90537336
	Chain Guide Left	7381	13104978
	Chain Guide Upper	③ 7382	12583887
	Oil Jet Nozzle	9467	12577163
	Chain Tensioner	③ 9374	24448509
	Chain Tensioner Bal. Sha	9383	90537300
	① Cam/Crank Set		
	② Does not include Sprockets		
	③ Cam Shaft		
	④ 2 Required		
	⑤ Balance Shaft		

SETS - Check Contents (Before Ordering) Starting On Page 397  
 TBK - Check Contents (Before Ordering) Starting On Page 420

<b>SATURN (cont'd)</b>				
Ref	Part No.	Links/Teeth	OEM	
<b>8</b>	<b>2.4L 4 Cyl. 145</b>		<b>2006-2010</b>	
	Ion, Sky, Vue			
	Complete Timing Set	① C6209SV2		
	Includes 2 Cam Spkts, Chain, Crank Spkt, 3 Guides, Oil Jet Nzle, Tensioner			
	Partial Timing Set	C6092SS		
	Includes Chain, 3 Guides, Oil Jet Nzle, Tensioner			
	Partial Timing Set	C6209S		
	Includes Chain, Crank Spkt, 2 Guides, Oil Jet Nzle, Tens. Arm, Tensioner			
	Bal Shaft Set	C6093S		
	Includes Chain, 2 Crank Spkts, 2 Guides, Idler Spkt, Tens. Arm, Tensioner			
	Bal Shaft Set	② C6093SS		
	Includes Chain, 2 Guides, Tens. Arm, Tensioner			
	Chain	RC-1029	148	24461834
	Chain Bal. Shaft	RC-1030	134	90537370
	Cam VVT Left	S1409		12578515
	Cam VVT Right	S1410		12621505
	Crank Inner	③ S-851	42	90537301
	Crank Outer	S-849	23	24424758
	Chain Arm	7375		24449448
	Chain Arm Bal Shaft	7384		90537299
	Bal. Shaft Spkt. Intake	S-853	21	90537435
	Bal. Shaft Spkt. Exhaust	S-855	21	90537295
	Chain Guide Bal. Shaft L	7385		90537369
	Chain Guide Bal. Shaft U	7386		90537336
	Chain Guide Left	7381		13104978
	Chain Guide Upper	④ 7382		12583887
	Oil Jet Nozzle	9467		12577163
	Chain Tensioner	④ 9374		12608580
	Chain Tensioner Bal. Sha	9383		90537300
	VVT Solenoid - Left	S1409S		12679099
	VVT Solenoid - Right	S1410S		12679100
	① Includes VVT Cams & Solenoids			
	② Does not include Sprockets			
	③ Balance Shaft			
	④ Cam Shaft			
<b>9</b>	<b>3.0L V6 181 R</b>		<b>2000-2005</b>	
	LS2, LW2, L300, LW300			
	Timing Belt	TB-285	225	90530599
<b>10</b>	<b>3.0L V6 181 B</b>		<b>2002-2003</b>	
	VUE			
	Timing Belt	TB-285	225	90530599
<b>11</b>	<b>3.5L V6</b>		<b>2004-2007</b>	
	VUE			
	Timing Belt Kit	TBK-329		
	Includes Idler, Tensioner, Timing Belt			
	Timing Belt	TB-329	197	12581899
	Belt Idler Pulley	9589		12581900
	Belt Tensioner	① 91062		15891902
	Belt Tensioner Pulley	9508		12811902
	① ORDER SEPARATELY-NOT IN KIT			

<b>SATURN (cont'd)</b>				
Ref	Part No.	Links/Teeth	OEM	
<b>12</b>	<b>3.5L V6 213 L</b>		<b>2005-2006</b>	
	Complete Timing Set	C6193S		
	Includes Cam Spkt, Chain, Crank Spkt, Damper			
	Timing Set, 3 pc.	3134		
	Includes Cam Spkt, Chain, Crank Spkt			
	Chain	C-700	80	24506090
	Cam	S-848	50	24506089
	Crank	S-847	25	12561825
	Chain Damper	7688		24507720
<b>13</b>	<b>3.5L V6 213 N</b>		<b>2007-2008</b>	
	Aura			
	Complete Timing Set	① C6160S		
	Includes Cam Spkt, Chain, Crank Spkt, Tensioner			
	Partial Timing Set	C6160SS		
	Includes Chain, Crank Spkt, Tensioner			
	Chain	C-700	80	24506090
	Cam	① S1222	50	12612821
	Crank	S-847	25	12561825
	Chain Tensioner	91013		12600695
	① w/ Actuator			
<b>14</b>	<b>3.5L V6 213 N</b>		<b>2008-2009</b>	
	Vue			
	Complete Timing Set	① C6160S		
	Includes Cam Spkt, Chain, Crank Spkt, Tensioner			
	Partial Timing Set	C6160SS		
	Includes Chain, Crank Spkt, Tensioner			
	Chain	C-700	80	24506090
	Cam	① S1222	50	12612821
	Crank	S-847	25	12561825
	Chain Tensioner	91013		12600695
	① w/ Actuator			

**SETS - Check Contents (Before Ordering) Starting On Page 397**  
**TBK - Check Contents (Before Ordering) Starting On Page 420**

<b>SATURN (cont'd)</b>				
Ref	Part No.	Links/Teeth	OEM	
<b>15</b>	<b>3.6L V6 217 7</b>		<b>2007-2009</b>	
	Aura			
Partial Timing Set	C6210S		Includes 3 Chains, Crank Spkt, 4 Guides, 2 Idler Spkts, 2 Tens. Arms, 3 Tensioners	
Partial Timing Set	① C6210SS		Includes 3 Chains, 4 Guides, 2 Tens. Arms, 3 Tensioners	
Chain Primary	C1010	96	12633451	
Chain Secondary	② C1009	114	12633452	
Idler Sprocket Left	S1240	22/33	12612839	
Idler Sprocket Right	S1242	22/33	12612838	
Crank	S1223	30	12645465	
Chain Arm Left Secondar	91029		12623513	
Chain Arm Right Second	91028		12623514	
Chain Guide Upper Prima	71029		12597417	
Chain Guide Lower Prima	71041		12586959	
Chain Guide Right Secon	71030		12597418	
Chain Guide Left Second	71031		12597416	
Chain Tensioner Primary	91030		12609263	
Chain Tensioner Left Sec	91032		12609261	
Chain Tensioner Right Se	91031		12609259	
	① Does not include Sprockets			
	② 2 Required			
<b>16</b>	<b>3.6L V6 217 7, D</b>		<b>2007-2010</b>	
	Outlook			
Partial Timing Set	C6210S		Includes 3 Chains, Crank Spkt, 4 Guides, 2 Idler Spkts, 2 Tens. Arms, 3 Tensioners	
Partial Timing Set	① C6210SS		Includes 3 Chains, 4 Guides, 2 Tens. Arms, 3 Tensioners	
Chain Primary	C1010	96	12633451	
Chain Secondary	② C1009	114	12633452	
Idler Sprocket Left	S1240	22/33	12612839	
Idler Sprocket Right	S1242	22/33	12612838	
Crank	S1223	30	12645465	
Chain Arm Left Secondar	91029		12623513	
Chain Arm Right Second	91028		12623514	
Chain Guide Upper Prima	71029		12597417	
Chain Guide Lower Prima	71041		12586959	
Chain Guide Right Secon	71030		12597418	
Chain Guide Left Second	71031		12597416	
Chain Tensioner Primary	91030		12609263	
Chain Tensioner Left Sec	91032		12609261	
Chain Tensioner Right Se	91031		12609259	
	① Does not include Sprockets			
	② 2 Required			

<b>SATURN (cont'd)</b>				
Ref	Part No.	Links/Teeth	OEM	
<b>17</b>	<b>3.6L V6 217 7</b>		<b>2008-2010</b>	
	Vue			
Partial Timing Set	C6210S		Includes 3 Chains, Crank Spkt, 4 Guides, 2 Idler Spkts, 2 Tens. Arms, 3 Tensioners	
Partial Timing Set	① C6210SS		Includes 3 Chains, 4 Guides, 2 Tens. Arms, 3 Tensioners	
Chain Primary	C1010	96	12633451	
Chain Secondary	② C1009	114	12633452	
Idler Sprocket Left	S1240	22/33	12612839	
Idler Sprocket Right	S1242	22/33	12612838	
Crank	S1223	30	12645465	
Chain Arm Left Secondar	91029		12623513	
Chain Arm Right Second	91028		12623514	
Chain Guide Upper Prima	71029		12597417	
Chain Guide Lower Prima	71041		12586959	
Chain Guide Right Secon	71030		12597418	
Chain Guide Left Second	71031		12597416	
Chain Tensioner Primary	91030		12609263	
Chain Tensioner Left Sec	91032		12609261	
Chain Tensioner Right Se	91031		12609259	
	① Does not include Sprockets			
	② 2 Required			
<b>18</b>	<b>3.9L V6 237 1</b>		<b>2006-2007</b>	
Complete Timing Set	① C6160S		Includes Cam Spkt, Chain, Crank Spkt, Tensioner	
Partial Timing Set	C6160SS		Includes Chain, Crank Spkt, Tensioner	
Chain	C-700	80	24506090	
Cam	① S1222	50	12612821	
Crank	S-847	25	12568125	
Chain Tensioner	91013		12600695	
	① w/ Actuator			
<b>STERLING</b>				
<b>Engine/Model</b>	<b>Year</b>	<b>Ref</b>		
2.5L V6 2494cc .....	1987-1988 .....	1		
2.7L V6 2675cc .....	1989-1990 .....	2		
<b>Ref</b>	<b>Part No.</b>	<b>Links/Teeth</b>	<b>OEM</b>	
<b>1</b>	<b>2.5L V6 2494cc</b>		<b>1987-1988</b>	
Timing Belt	TB-129	192	14400-PH7-004	
<b>2</b>	<b>2.7L V6 2675cc</b>		<b>1989-1990</b>	
Timing Belt	TB-129	192	14400-PH7-004	
<b>STUDEBAKER</b>				
<b>Engine/Model</b>	<b>Year</b>	<b>Ref</b>		
3.2L 6 Cyl. 194 .....	1965-1966 .....	1		
4.7L V8 283 .....	1965-1966 .....	2		
<b>Ref</b>	<b>Part No.</b>	<b>Links/Teeth</b>	<b>OEM</b>	
<b>1</b>	<b>3.2L 6 Cyl. 194</b>		<b>1965-1966</b>	
Cam	2542	54	1564099	
Crank	2537	27	1564094	

**SETS - Check Contents (Before Ordering) Starting On Page 397**  
**TBK - Check Contents (Before Ordering) Starting On Page 420**



<b>STUDEBAKER (cont'd)</b>			
Ref	Part No.	Links/Teeth	OEM
<b>2</b>	<b>4.7L V8 283</b>		<b>1965-1966</b>
Timing Set, 3 pc. 3025 Includes Cam Spkt, Chain, Crank Spkt			
Chain	C-489	46	3704150
Cam Iron	S-261T	36	3865964
Crank	S-262	18	3759980
HP Set Dbl Roller 200	08-3023-3		
HP Set Dbl Roller 222	08-2200		
HP Set Dbl Roller 250	08-1100		
HP Set Sngl Roller 334	08-3300		
HP Set Billet Steel 250	08-2001T-9		
HP Set Gear Drive	08-5100		
HP Set Gear Drive Quiet	08-5100Q		
HP Set Belt Drive	08-5600		
HP Set Adjustable Cam	08-4700		

<b>SUBARU</b>			
Engine/Model	Year	Ref	
1.2L 3 Cyl. 1189cc EF12, EF12C, EF12	1987-1994	1	
1.8L 4 Cyl.	1985-1991	2	
1.8L 4 Cyl.	1985-1994	3	
1.8L 4 Cyl. 1781cc	1986-1991	4	
1.8L 4 Cyl. 1781cc	1990-1994	5	
1.8L 4 Cyl. 1781cc DOHC	1990-1994	6	
1.8L 4 Cyl. 1820cc EJ18, EJ18E	1993-1997	7	
2.0L 4 Cyl. 1994cc Turbo	2002-2005	8	
2.0L 4 Cyl. 1995cc FA20D	2012-2016	9	
2.0L 4 Cyl. 1995cc FB20	2012-2016	10	
2.0L 4 Cyl. 1998cc FA20D	2013-2015	11	
2.0L 4 Cyl. 1998cc FB20	2014-2015	12	
2.0L 4 Cyl. 1998cc 122 FA20F	2015	13	
2.2L 4 Cyl. 2212cc 6	1990-1994	14	
2.2L 4 Cyl. 2212cc 3, 4, 6	1995-1998	15	
2.2L 4 Cyl. 2212cc 4	1999-2001	16	
2.5L 4 Cyl. 2458cc 6	1996-1999	17	
2.5L 4 Cyl. 2458cc EJ25D	1998	18	
2.5L 4 Cyl. 2458cc EJ251, EJ253	1999-2010	19	
2.5L 4 Cyl. 2458cc EJ251, EJ253	1999-2011	20	
2.5L 4 Cyl. 2458cc EJ251,2,3,9	2000-2009	21	
2.5L 4 Cyl. 2458cc EJ251,2,3,9	2000-2009	22	
2.5L 4 Cyl. 2458cc EJ253	2003-2006	23	
2.5L 4 Cyl. 2458cc Turbo, EJ255	2004-2006	24	
2.5L 4 Cyl. 2458cc Turbo, EJ255	2004-2013	25	
2.5L 4 Cyl. 2458cc Turbo, EJ255,7	2004-2013	26	
2.5L 4 Cyl. 2458cc Turbo, EJ255	2005-2009	27	
2.5L 4 Cyl. 2458cc Turbo, EJ255	2005-2012	28	
2.5L 4 Cyl. 2458cc EJ253	2010-2012	29	
2.5L 4 Cyl. 2458cc EJ253	2010-2012	30	
2.7L 6 Cyl. 2672cc EJ	1988-1991	31	
3.0L H6 3000cc EZ30D	2001-2004	32	
3.0L H6 3000cc EZ30D	2005-2009	33	
3.0L H6 3000cc EZ30D	2006-2007	34	
3.0L H6 3000cc EZ30D	2008-2009	35	
3.3L 6 Cyl. 3317cc EG33D	1992-1997	36	
3.6L H6 3630cc -	2010-2015	37	

Ref	Part No.	Links/Teeth	OEM
<b>1</b>	<b>1.2L 3 Cyl. EF12, EF12C, EF12E 1189cc</b>		<b>1987-1994</b>
Justy			
Chain Bal. Shaft	8MMSR70	70	12430-KA060
Timing Belt	TB-135	89	13028-KA021
Belt Guide	7278		12441-KA000
Belt Tensioner	9275		13070-KA020

<b>SUBARU (cont'd)</b>			
Ref	Part No.	Links/Teeth	OEM
<b>2</b>	<b>1.8L 4 Cyl.</b>		<b>1985-1991</b>
XT			
Timing Belt Left	TB-299	119	13029-AA010
Timing Belt Right	TB-300	98	13029-AA410
<b>3</b>	<b>1.8L 4 Cyl.</b>		<b>1985-1994</b>
Coupe, Sedan, Wagon, Turbo			
Timing Belt Left	TB-299	119	13029-AA010
Timing Belt Right	TB-300	98	13029-AA410
<b>4</b>	<b>1.8L 4 Cyl. 1781cc</b>		<b>1986-1991</b>
XT			
Timing Belt Kit	TBK-299		
Includes Aux Belt, Idler Spkt, 2 Tensioners, Timing Belt			
Timing Belt Left	① TB-115	119	13029-AA010
Timing Belt Left	② TB-299	119	13029-AA080
Timing Belt Right	① TB-116	98	13028-AA010
Timing Belt Right	② TB-300	98	13029-AA410
Cam	③ S-674	36	13024-AA000
Crank Inner	S-669	18	13021-AA001
Idler Sprocket	S-675	18	13073-AA000
Belt Tensioner Left	9155		13071-AA001
Belt Tensioner Right	9154		13070-AA000
① Exc. Hi-Perf. ② Performance ③ 2 Required			

<b>5</b>	<b>1.8L 4 Cyl. 1781cc</b>		<b>1990-1994</b>
Loyale			
Timing Belt Kit	TBK-299		
Includes Aux Belt, Idler Spkt, 2 Tensioners, Timing Belt			
Timing Belt Left	① TB-115	119	13029-AA010
Timing Belt Left	② TB-299	119	13029-AA080
Timing Belt Right	① TB-116	98	13028-AA010
Timing Belt Right	② TB-300	98	13029-AA410
Cam	③ S-674	36	13024-AA000
Crank Inner	S-669	18	13021-AA001
Idler Sprocket	S-675	18	13073-AA000
Belt Tensioner Left	9155		13071-AA001
Belt Tensioner Right	9154		13070-AA000
① Exc. Hi-Perf. ② Performance ③ 2 Required			

<b>6</b>	<b>1.8L 4 Cyl. 1781cc DOHC</b>		<b>1990-1994</b>
Loyale			
Timing Belt Left	① TB-299	119	13029-AA010
Timing Belt Right	① TB-300	98	13029-AA410
① Flat			

<b>7</b>	<b>1.8L 4 Cyl. EJ18, EJ18E 1820cc</b>		<b>1993-1997</b>
Impreza			
Timing Belt	① TB-172	211	13028-AA102
Timing Belt	② TB-254	211	13028-AA150
① Exc. Calif. ② Calif.			

<b>8</b>	<b>2.0L 4 Cyl. 1994cc Turbo</b>		<b>2002-2005</b>
Impreza			
Timing Belt	TB-328	281	13028-AA200

SETS - Check Contents (Before Ordering) Starting On Page 397  
TBK - Check Contents (Before Ordering) Starting On Page 420

<b>SUBARU (cont'd)</b>				
Ref	Part No.	Links/Teeth	OEM	
<b>9</b>	<b>2.0L 4 Cyl. FA20D 1995cc</b>		<b>2012-2016</b>	
	XV Crosstek, Hybrid			
	Partial Timing Set	C6298SS		
	Includes 2 Chains, 2 Guides, 2 Tens. Arms, 2 Tensioners			
	Chain	① C1076	130	13143AA110
	Chain Arm	① 91175		13141AA080
	Chain Guide	① 71133		13144AA200
	Chain Tensioner Left	91176		13142AA103
	Chain Tensioner Right	91177		13142AA090
	① 2 Required			
<b>10</b>	<b>2.0L 4 Cyl. FB20 1995cc</b>		<b>2012-2016</b>	
	Impreza			
	Partial Timing Set	C6298SS		
	Includes 2 Chains, 2 Guides, 2 Tens. Arms, 2 Tensioners			
	Chain	① C1076	130	13143AA110
	Chain Arm	① 91175		13141AA080
	Chain Guide	① 71133		13144AA200
	Chain Tensioner Left	91176		13142AA103
	Chain Tensioner Right	91177		13142AA090
	① 2 Required			
<b>11</b>	<b>2.0L 4 Cyl. FA20D 1998cc</b>		<b>2013-2015</b>	
	BRZ			
	Partial Timing Set	C6298SS		
	Includes 2 Chains, 2 Guides, 2 Tens. Arms, 2 Tensioners			
	Chain	① C1076	130	13143AA110
	Chain Arm	① 91175		13141AA080
	Chain Guide	① 71133		13144AA200
	Chain Tensioner Left	91176		13142AA103
	Chain Tensioner Right	91177		13142AA090
	① 2 Required			
<b>12</b>	<b>2.0L 4 Cyl. FB20 1998cc</b>		<b>2014-2015</b>	
	Forester			
	Partial Timing Set	C6298SS		
	Includes 2 Chains, 2 Guides, 2 Tens. Arms, 2 Tensioners			
	Chain	① C1076	130	13143AA110
	Chain Arm	① 91175		13141AA080
	Chain Guide	① 71133		13144AA200
	Chain Tensioner Left	91176		13142AA103
	Chain Tensioner Right	91177		13142AA090
	① 2 Required			
<b>13</b>	<b>2.0L 4 Cyl. FA20F 1998cc 122</b>		<b>2015</b>	
	WRX			
	Partial Timing Set	C6298SS		
	Includes 2 Chains, 2 Guides, 2 Tens. Arms, 2 Tensioners			
	Chain	① C1076	130	13143AA110
	Chain Arm	① 91175		13141AA080
	Chain Guide	① 71133		13144AA200
	Chain Tensioner Left	91176		13142AA103
	Chain Tensioner Right	91177		13142AA090
	① 2 Required			
<b>14</b>	<b>2.2L 4 Cyl. 2212cc 6</b>		<b>1990-1994</b>	
	Impreza, Legacy			
	Timing Belt	① TB-172	211	13028-AA102
	Timing Belt	② TB-254	211	13028-AA150
	① Exc. Calif. ② Calif.			

<b>SUBARU (cont'd)</b>				
Ref	Part No.	Links/Teeth	OEM	
<b>15</b>	<b>2.2L 4 Cyl. 2212cc 3, 4, 6</b>		<b>1995-1998</b>	
	Impreza, Legacy			
	Timing Belt	① TB-172	211	13028-AA102
	Timing Belt	② TB-254	211	13028-AA150
	① Exc. Calif. ② Calif.			
<b>16</b>	<b>2.2L 4 Cyl. 2212cc 4</b>		<b>1999-2001</b>	
	Impreza			
	Timing Belt	TB-304	223	13028-AA181
	Belt Tensioner Adjuster	91097		13033-AA042
<b>17</b>	<b>2.5L 4 Cyl. 2458cc 6</b>		<b>1996-1999</b>	
	Legacy			
	Timing Belt	TB-277	281	13028-AA072
	Belt Tensioner Adjuster	91097		13033-AA042
<b>18</b>	<b>2.5L 4 Cyl. 2458cc EJ25D</b>		<b>1998</b>	
	Forester			
	Timing Belt	TB-277	281	13028-AA072
	Belt Tensioner Adjuster	91097		13033-AA042
<b>19</b>	<b>2.5L 4 Cyl. 2458cc EJ251, EJ253</b>		<b>1999-2010</b>	
	Forester			
	Timing Belt	TB-304	223	13028-AA181
	Belt Tensioner Adjuster	91097		13033-AA042
<b>20</b>	<b>2.5L 4 Cyl. 2458cc EJ251, EJ253</b>		<b>1999-2011</b>	
	Impreza			
	Timing Belt	TB-304	223	13028-AA181
	Belt Tensioner Adjuster	91097		13033-AA042
<b>21</b>	<b>2.5L 4 Cyl. 2458cc EJ251,2,3,9</b>		<b>2000-2009</b>	
	Legacy			
	Timing Belt	TB-307	223	13028-AA21A
	Belt Tensioner Adjuster	91097		13033-AA042
<b>22</b>	<b>2.5L 4 Cyl. 2458cc EJ251,2,3,9</b>		<b>2000-2009</b>	
	Outback			
	Timing Belt	TB-307	223	13028-AA21A
	Belt Tensioner Adjuster	91097		13033-AA042
<b>23</b>	<b>2.5L 4 Cyl. 2458cc EJ253</b>		<b>2003-2006</b>	
	Baja			
	Timing Belt	TB-307	223	13028-AA21A
	Belt Tensioner Adjuster	91097		13033-AA042
<b>24</b>	<b>2.5L 4 Cyl. 2458cc Turbo, EJ255</b>		<b>2004-2006</b>	
	Baja			
	Timing Belt	TB-328	281	13028-AA200
	Belt Tensioner Adjuster	91097		13033-AA042
<b>25</b>	<b>2.5L 4 Cyl. 2458cc Turbo, EJ255</b>		<b>2004-2013</b>	
	Forester			
	Timing Belt	TB-328	281	13028-AA200
	Belt Tensioner Adjuster	91097		13033-AA042
<b>26</b>	<b>2.5L 4 Cyl. 2458cc Turbo, EJ255,7</b>		<b>2004-2013</b>	
	Impreza			
	Timing Belt	TB-328	281	13028-AA200
	Belt Tensioner Adjuster	91097		13033-AA042
<b>27</b>	<b>2.5L 4 Cyl. 2458cc Turbo, EJ255</b>		<b>2005-2009</b>	
	Outback			
	Timing Belt	TB-328	281	13028-AA200
	Belt Tensioner Adjuster	91097		13033-AA042
<b>28</b>	<b>2.5L 4 Cyl. 2458cc Turbo, EJ255</b>		<b>2005-2012</b>	
	Legacy			
	Timing Belt	TB-328	281	13028-AA200
	Belt Tensioner Adjuster	91097		13033-AA042

**SETS - Check Contents (Before Ordering) Starting On Page 397**  
**TBK - Check Contents (Before Ordering) Starting On Page 420**

<b>SUBARU (cont'd)</b>				
Ref	Part No.	Links/Teeth	OEM	
<b>29</b>	<b>2.5L 4 Cyl. 2458cc EJ253</b>		<b>2010-2012</b>	
	Legacy			
	Timing Belt	TB-304	223	13028-AA181
	Belt Tensioner Adjuster	91097		13033-AA042
<b>30</b>	<b>2.5L 4 Cyl. 2458cc EJ253</b>		<b>2010-2012</b>	
	Outback			
	Timing Belt	TB-304	223	13028-AA181
	Belt Tensioner Adjuster	91097		13033-AA042
<b>31</b>	<b>2.7L 6 Cyl. EJ 2672cc</b>		<b>1988-1991</b>	
	XT6			
	Timing Belt Left	TB-151	139	13059-AA040
	Timing Belt Right	TB-150	118	13028-AA040
<b>32</b>	<b>3.0L H6 EZ30D 3000cc</b>		<b>2001-2004</b>	
	Outback			
	Partial Timing Set	C6316S	Includes 3 Cam Spkts, 2 Chains, Crank Spkt, 5 Guides, 2 Idlers, 2 Tens. Arms, 2 Tensioners	
	Partial Timing Set	⓪ C6316SS	Includes 2 Chains, 5 Guides, 2 Tens. Arms, 2 Tensioners	
	Chain Left	C1096	148	13143AA051
	Chain Right	C1097	134	13143AA041
	Chain Arm Left	91211		13141AA012
	Chain Arm Right	91212		13141AA001
	Chain Guide Center	71151		13144AA051
	Chain Guide Upper	71155		13144AA021
	Chain Guide Left Inner	71152		13144AA012
	Chain Guide Left Outer	71153		13144AA031
	Chain Guide Lower Right	71154		13144AA003
	Chain Tensioner Left	91210		13142AA017
	Chain Tensioner Right	91209		13142AA007
	⓪ Does not include Sprockets			
<b>33</b>	<b>3.0L H6 EZ30D 3000cc</b>		<b>2005-2009</b>	
	Outback			
	Partial Timing Set	C6317S	Includes 2 Cam Spkts, 2 Chains, Crank Spkt, 5 Guides, 2 Idlers, 2 Tens. Arms, 2 Tensioners	
	Partial Timing Set	⓪ C6317SS	Includes 2 Chains, 5 Guides, 2 Tens. Arms, 2 Tensioners	
	Chain Left	C1096	148	13143AA051
	Chain Right	C1097	134	13143AA041
	Chain Arm Left	91211		13141AA012
	Chain Arm Right	91212		13141AA001
	Chain Guide Center	71151		13144AA051
	Chain Guide Upper	71155		13144AA021
	Chain Guide Left Inner	71152		13144AA012
	Chain Guide Left Outer	71153		13144AA031
	Chain Guide Lower Right	71156		13144AA090
	Chain Tensioner Left	91210		13142AA017
	Chain Tensioner Right	91209		13142AA007
	⓪ Does not include Sprockets			

<b>SUBARU (cont'd)</b>				
Ref	Part No.	Links/Teeth	OEM	
<b>34</b>	<b>3.0L H6 EZ30D 3000cc</b>		<b>2006-2007</b>	
	B9 Tribeca			
	Partial Timing Set	C6317S	Includes 2 Cam Spkts, 2 Chains, Crank Spkt, 5 Guides, 2 Idlers, 2 Tens. Arms, 2 Tensioners	
	Partial Timing Set	⓪ C6317SS	Includes 2 Chains, 5 Guides, 2 Tens. Arms, 2 Tensioners	
	Chain Left	C1096	148	13143AA051
	Chain Right	C1097	134	13143AA041
	Chain Arm Left	91211		13141AA012
	Chain Arm Right	91212		13141AA001
	Chain Guide Center	71151		13144AA051
	Chain Guide Upper	71155		13144AA021
	Chain Guide Left Inner	71152		13144AA012
	Chain Guide Left Outer	71153		13144AA031
	Chain Guide Lower Right	71156		13144AA090
	Chain Tensioner Left	91210		13142AA017
	Chain Tensioner Right	91209		13142AA007
	⓪ Does not include Sprockets			
<b>35</b>	<b>3.0L H6 EZ30D 3000cc</b>		<b>2008-2009</b>	
	Legacy			
	Partial Timing Set	C6317S	Includes 2 Cam Spkts, 2 Chains, Crank Spkt, 5 Guides, 2 Idlers, 2 Tens. Arms, 2 Tensioners	
	Partial Timing Set	⓪ C6317SS	Includes 2 Chains, 5 Guides, 2 Tens. Arms, 2 Tensioners	
	Chain Left	C1096	148	13143AA051
	Chain Right	C1097	134	13143AA041
	Chain Arm Left	91211		13141AA012
	Chain Arm Right	91212		13141AA001
	Chain Guide Center	71151		13144AA051
	Chain Guide Upper	71155		13144AA021
	Chain Guide Left Inner	71152		13144AA012
	Chain Guide Left Outer	71153		13144AA031
	Chain Guide Lower Right	71156		13144AA090
	Chain Tensioner Left	91210		13142AA017
	Chain Tensioner Right	91209		13142AA007
	⓪ Does not include Sprockets			
<b>36</b>	<b>3.3L 6 Cyl. EG33D 3317cc</b>		<b>1992-1997</b>	
	SVX			
	Timing Belt	TB-209	241	13028-AA120
	Belt Idler	7281		13073-AA150
	Belt Tensioner	9280		13069-AA070

SETS - Check Contents (Before Ordering) Starting On Page 397  
 TBK - Check Contents (Before Ordering) Starting On Page 420

## SUBARU (cont'd)

Ref	Part No.	Links/Teeth	OEM
<b>37</b>	<b>3.6L H6 3630cc -</b>		<b>2010-2015</b>
	Legacy, Outback		
Partial Timing Set	C6301S		
	Includes 3 Chains, Crank Spkt, 4 Guides, Idler, 3 Tens. Arms, 3 Tensioners		
Partial Timing Set	① C6301SS		
	Includes 3 Chains, 4 Guides, 3 Tens. Arms, 3 Tensioners		
Chain Center	C1075	60	13143AA061
Chain Left	C1079	154	13143AA081
Chain Right	C1080	150	13143AA071
Crank	S1358	18	13021AA230
Chain Arm Left Inner	91184		13141AA040
Chain Arm Left Outer	91185		13141AA120
Chain Arm Right	91186		13141AA030
Chain Guide Center	71135		13144AA130
Chain Guide Upper	71138		13144AA140
Chain Guide Lower Left	71136		13144AA120
Chain Guide Lower Right	71137		13144AA110
Idler Sprocket	S1359	36/38	13146AA100
Chain Tensioner Left	91182		13142AA040
Chain Tensioner Right	91183		13142AA050
Chain Tensioner Center	91181		13142AA080
	① Does not include Sprockets		

## SUZUKI

Engine/Model	Year	Ref
1.3L 4 Cyl. 1298cc SOHC; G13A, G13..	1986-1995 .....	<b>1</b>
1.3L 4 Cyl. 1298cc .....	1989-1994 .....	<b>2</b>
1.3L 4 Cyl. 1298cc SOHC; G13A, G13..	1994 .....	<b>3</b>
1.3L 4 Cyl. 1298cc 2 .....	1995-2001 .....	<b>4</b>
1.6L 4 Cyl. 1586cc 8 Valve; G16K, G16..	1989-1995 .....	<b>5</b>
1.6L 4 Cyl. 1590cc .....	1992-2001 .....	<b>6</b>
1.8L 4 Cyl. 1840cc .....	1996-1998 .....	<b>7</b>
1.8L 4 Cyl. 1790cc .....	1999-2002 .....	<b>8</b>
2.0L 4 Cyl. 2000cc .....	1999-2003 .....	<b>9</b>
2.0L 4 Cyl. 2000cc .....	2002-2003 .....	<b>10</b>
2.0L 4 Cyl. 1995cc .....	2007-2009 .....	<b>11</b>
2.3L 4 Cyl. 2290cc .....	2004-2007 .....	<b>12</b>
2.4L 4 Cyl. 2393cc J24B .....	2009-2013 .....	<b>13</b>
2.5L 4 Cyl. 2500cc QR25DE .....	2009-2012 .....	<b>14</b>
2.5L V6 2500cc .....	1999-2005 .....	<b>15</b>
2.5L V6 2500cc .....	2004 .....	<b>16</b>
2.7L V6 2700cc .....	2001 .....	<b>17</b>
2.7L V6 2700cc .....	2001-2006 .....	<b>18</b>
2.7L V6 2700cc .....	2006-2008 .....	<b>19</b>
3.6L V6 217 To Engine 1014884 .....	2007 .....	<b>20</b>
3.6L V6 217 Engine 1014885 on .....	2007 .....	<b>21</b>
3.6L V6 217 .....	2008-2009 .....	<b>22</b>
3.6L V6 3195cc .....	2009-2010 .....	<b>23</b>
4.0L V6 3954cc VQ40DE DOHC; 24 Va..	2009-2012 .....	<b>24</b>

Ref	Part No.	Links/Teeth	OEM
<b>1</b>	<b>1.3L 4 Cyl. 1298cc SOHC; G13A, G13BA,</b>		<b>1986-1995</b>
	<b>G13KS</b>		
	Swift, Sidekick, Samurai (Exc. 1994 Swift)		
Timing Belt	TB-095	89	12761-82000
Crank	S-643	20	12631-82000
Belt Tensioner	9182		12810-82003
<b>2</b>	<b>1.3L 4 Cyl. 1298cc</b>		<b>1989-1994</b>
	Swift GT		
Timing Belt	① TB-171	119	12761-53B00
Belt Tensioner	9221		12810-53B01
	① 1989-93		

## SUZUKI (cont'd)

Ref	Part No.	Links/Teeth	OEM
<b>3</b>	<b>1.3L 4 Cyl. 1298cc SOHC; G13A, G13BA,</b>		<b>1994</b>
	<b>G13KS</b>		
	Swift		
Timing Belt	TB-243	89	12761-80C00
Crank	S-643	20	12631-82000
Belt Tensioner	9182		12810-82003
<b>4</b>	<b>1.3L 4 Cyl. 1298cc 2</b>		<b>1995-2001</b>
Timing Belt	① TB-194	97	12761-70C00
Timing Belt	② TB-272	89	12761-72F00
Belt Tensioner	9282		12810-71C02
	① 1998-01		
	② 1995-97		
<b>5</b>	<b>1.6L 4 Cyl. 1586cc 8 Valve; G16K, G16NS</b>		<b>1989-1995</b>
	Sidekick		
Timing Belt Kit	TBK-164		
	Includes Tensioner, Timing Belt		
Timing Belt	TB-164	95	12761-60A00
Belt Tensioner	9182		12810-82002
<b>6</b>	<b>1.6L 4 Cyl. 1590cc</b>		<b>1992-2001</b>
	Sidekick, Esteem, Vitara, X-90		
Timing Belt Kit	TBK-212		
	Includes Tensioner, Timing Belt		
Timing Belt	TB-212	103	12761-71C00
Belt Tensioner	9282		12810-71C02
<b>7</b>	<b>1.8L 4 Cyl. 1840cc</b>		<b>1996-1998</b>
	Sidekick		
Complete Timing Set	C6247S		
	Includes 2 Cam Spkts, 2 Chains, Crank Spkt, 3 Guides, Idler Spkt, 2 Tensioners		
Partial Timing Set	① C6247SS		
	Includes 2 Chains, 3 Guides, 2 Tensioners		
Chain Upper	RC-1026	56	12762-77E00
Chain Lower	RC-1027	98	12761-77E10
Cam	② S1294	24	12741-77E00
Crank	S1269	24	12631-77E00
Chain Guide Left	7378		12771-77E00
Chain Guide Right	7376		12811-77E00
Chain Guide Upper	71067		12772-77E01
Idler Sprocket	S1296	36/18	12745-77E00
Chain Tensioner Upper	91085		12832-77E00
Chain Tensioner Lower	9377		12831-77E00
	① Does not include Sprockets		
	② 2 Required		

SETS - Check Contents (Before Ordering) Starting On Page 397  
TBK - Check Contents (Before Ordering) Starting On Page 420

<b>SUZUKI (cont'd)</b>				
Ref	Part No.	Links/Teeth	OEM	
<b>8</b>	<b>1.8L 4 Cyl. 1790cc</b>		<b>1999-2002</b>	
	Esteem			
Complete Timing Set C6247S Includes 2 Cam Spkts, 2 Chains, Crank Spkt, 3 Guides, Idler Spkt, 2 Tensioners				
Partial Timing Set ① C6247SS Includes 2 Chains, 3 Guides, 2 Tensioners				
Chain Upper	RC-1026	56	12762-77E00	
Chain Lower	RC-1027	98	12761-77E10	
Cam	② S1294	24	12741-77E00	
Crank	S1269	24	12631-77E00	
Chain Guide Left	7378		12771-77E00	
Chain Guide Right	7376		12811-77E00	
Chain Guide Upper	71067		12772-77E01	
Idler Sprocket	S1296	36/18	12745-77E00	
Chain Tensioner Upper	91085		12832-77E00	
Chain Tensioner Lower	9377		12831-77E00	
① Does not include Sprockets				
② 2 Required				
<b>9</b>	<b>2.0L 4 Cyl. 2000cc</b>		<b>1999-2003</b>	
	Vitara			
Complete Timing Set C6247S Includes 2 Cam Spkts, 2 Chains, Crank Spkt, 3 Guides, Idler Spkt, 2 Tensioners				
Partial Timing Set ① C6247SS Includes 2 Chains, 3 Guides, 2 Tensioners				
Chain Upper	RC-1026	56	12762-77E00	
Chain Lower	RC-1027	98	12761-77E10	
Cam	② S1294	24	12741-77E00	
Crank	S1269	24	12631-77E00	
Chain Guide Left	7378		12771-77E00	
Chain Guide Right	7376		12811-77E00	
Chain Guide Upper	71067		12772-77E01	
Idler Sprocket	S1296	36/18	12745-77E00	
Chain Tensioner Upper	91085		12832-77E00	
Chain Tensioner Lower	9377		12831-77E00	
① Does not include Sprockets				
② 2 Required				

<b>SUZUKI (cont'd)</b>				
Ref	Part No.	Links/Teeth	OEM	
<b>10</b>	<b>2.0L 4 Cyl. 2000cc</b>		<b>2002-2003</b>	
	Aerio			
Complete Timing Set C6247S Includes 2 Cam Spkts, 2 Chains, Crank Spkt, 3 Guides, Idler Spkt, 2 Tensioners				
Partial Timing Set ① C6247SS Includes 2 Chains, 3 Guides, 2 Tensioners				
Chain Upper	RC-1026	56	12762-77E00	
Chain Lower	RC-1027	98	12761-77E10	
Cam	② S1294	24	12741-77E00	
Crank	S1269	24	12631-77E00	
Chain Guide Left	7378		12771-77E00	
Chain Guide Right	7376		12811-77E00	
Chain Guide Upper	71067		12772-77E01	
Idler Sprocket	S1296	36/18	12745-77E00	
Chain Tensioner Upper	91085		12832-77E00	
Chain Tensioner Lower	9377		12831-77E00	
① Does not include Sprockets				
② 2 Required				
<b>11</b>	<b>2.0L 4 Cyl. 1995cc</b>		<b>2007-2009</b>	
	SX4			
Complete Timing Set C6247S Includes 2 Cam Spkts, 2 Chains, Crank Spkt, 3 Guides, Idler Spkt, 2 Tensioners				
Partial Timing Set ① C6247SS Includes 2 Chains, 3 Guides, 2 Tensioners				
Chain Upper	RC-1026	56	12762-77E00	
Chain Lower	RC-1027	98	12761-77E10	
Cam	② S1294	24	12741-77E00	
Crank	S1269	24	12631-77E00	
Chain Guide Left	7378		12771-77E00	
Chain Guide Right	7376		12811-77E00	
Chain Guide Upper	71067		12772-77E01	
Idler Sprocket	S1296	36/18	12745-77E00	
Chain Tensioner Upper	91085		12832-77E00	
Chain Tensioner Lower	9377		12831-77E00	
① Does not include Sprockets				
② 2 Required				

**SETS - Check Contents (Before Ordering) Starting On Page 397**  
**TBK - Check Contents (Before Ordering) Starting On Page 420**

<b>SUZUKI (cont'd)</b>			
Ref	Part No.	Links/Teeth	OEM
<b>12</b>	<b>2.3L 4 Cyl. 2290cc</b>		<b>2004-2007</b>
	Aerio		
Complete Timing Set C6247S Includes 2 Cam Spkts, 2 Chains, Crank Spkt, 3 Guides, Idler Spkt, 2 Tensioners			
Partial Timing Set ① C6247SS Includes 2 Chains, 3 Guides, 2 Tensioners			
Chain Upper	RC-1026	56	12762-77E00
Chain Lower	RC-1027	98	12761-77E10
Cam	② S1294	24	12741-77E00
Crank	S1269	24	12631-77E00
Chain Guide Left	7378		12771-77E00
Chain Guide Right	7376		12811-77E00
Chain Guide Upper	71067		12772-77E01
Idler Sprocket	S1296	36/18	12745-77E00
Chain Tensioner Upper	91085		12832-77E00
Chain Tensioner Lower	9377		12831-77E00
① Does not include Sprockets			
② 2 Required			
<b>13</b>	<b>2.4L 4 Cyl. J24B 2393cc</b>		<b>2009-2013</b>
	Grand Vitara		
Complete Timing Set C6271S Includes Cam Spkt, Chain, Crank Spkt, Guide, Tens. Arm, Tensioner			
Partial Timing Set ① C6271SS Includes Chain, Guide, Tens. Arm, Tensioner			
Chain Primary	C1051	164	12761-78K00
Cam	S1326		12742-78K00
Crank	S1327		12631-54L00
Chain Arm	91131		12811-78K01
Chain Guide	71097		12771-78K01
Chain Tensioner Primary	91130		12831-69J00
① Does not include Sprockets			
<b>14</b>	<b>2.5L 4 Cyl. QR25DE 2500cc</b>		<b>2009-2012</b>
	Equator		
Partial Timing Set ① C6236S Includes Cam Spkt, 2 Chains, Crank Spkt, 3 Guides, Tens. Arm, 2 Tensioners			
Partial Timing Set ② C6236SS Includes 2 Chains, 3 Guides, Tens. Arm, 2 Tensioners			
Chain	RC-1040	164	13028-JA00A
Chain Bal. Shaft	C1019	66	15041-EA000
Cam	S-922	44	13024-EA000
Crank	S-907	38/22	13021-EA000
Chain Guide	71014		13091-JA00A
Chain Guide Bal. Shaft	71181		13085-ET80A
Chain Guide Straight	71052		13085-JA00A
Chain Guide Upper	71016		13085-EA000
Chain Tensioner	91011		13070-JA00A
Chain Tensioner Bal. Sha	① 91061		13070-ET80B
① With Auto Trans.			
② Does not include Sprockets			

<b>SUZUKI (cont'd)</b>			
Ref	Part No.	Links/Teeth	OEM
<b>15</b>	<b>2.5L V6 2500cc</b>		<b>1999-2005</b>
	Grand Vitari		
Complete Timing Set C6196S Includes 3 Cam Spkts, 3 Chains, Crank Spkt, 5 Guides, 2 Idlers, Tens. Arm, 3 Tensioners			
Partial Timing Set ① C6196SS Includes 3 Chains, 5 Guides, Tens. Arm, 3 Tensioners			
Chain Primary	C1002	174	12761-85FA0
Chain Secondary	② C1003	56	12762-85FA0
Chain Secondary	③ C1004	54	12763-85FA0
Cam Left	④ S1226	24	12742-85FA0
Cam Right	S1224	48	12741-85FA0
Crank	S1217	24	12631-67D00
Chain Primary Guide Inn	71017		12772-85FA0
Chain Guide Slack Side	71019		12771-85FA0
Chain Guide Tens. Side	71018		12811-85FA0
Chain Guide Right Secon	71020		12773-85FA1
Chain Guide Left Upper S	71021		12775-85FA0
Chain Guide Right Upper	71022		12774-85FA1
Chain Idler Upper	91014		12750-85FA0
Chain Idler Lower	91015		12745-85FA0
Chain Tensioner Primary	91016		12831-85FA7
Chain Tensioner Left Sec	91018		12833-85FA3
Chain Tensioner Right Se	91017		12832-85FA0
① Does not include Sprockets			
② Right			
③ Left			
④ 2 Required			

**SETS - Check Contents (Before Ordering) Starting On Page 397**  
**TBK - Check Contents (Before Ordering) Starting On Page 420**

## SUZUKI (cont'd)

Ref	Part No.	Links/Teeth	OEM
<b>16</b>	<b>2.5L V6 2500cc</b>		<b>2004</b>
	Vitari		
Complete Timing Set C6196S Includes 3 Cam Spkts, 3 Chains, Crank Spkt, 5 Guides, 2 Idlers, Tens. Arm, 3 Tensioners			
Partial Timing Set ① C6196SS Includes 3 Chains, 5 Guides, Tens. Arm, 3 Tensioners			
Chain Primary	C1002	174	12761-85FA0
Chain Secondary	② C1003	56	12762-85FA0
Chain Secondary	③ C1004	54	12763-85FA0
Cam Left	④ S1226	24	12742-85FA0
Cam Right	S1224	48	12741-85FA0
Crank	S1217	24	12631-67D00
Chain Primary Guide Inn	71017		12772-85FA0
Chain Guide Slack Side	71019		12771-85FA0
Chain Guide Tens. Side	71018		12811-85FA0
Chain Guide Right Secon	71020		12773-85FA1
Chain Guide Left Upper S	71021		12775-85FA0
Chain Guide Right Upper	71022		12774-85FA1
Chain Idler Upper	91014		12750-85FA0
Chain Idler Lower	91015		12745-85FA0
Chain Tensioner Primary	91016		12831-85FA7
Chain Tensioner Left Sec	91018		12833-85FA3
Chain Tensioner Right Se	91017		12832-85FA0
① Does not include Sprockets			
② Right			
③ Left			
④ 2 Required			

## SUZUKI (cont'd)

Ref	Part No.	Links/Teeth	OEM
<b>17</b>	<b>2.7L V6 2700cc</b>		<b>2001</b>
	Grand Vitara		
Complete Timing Set C6196S Includes 3 Cam Spkts, 3 Chains, Crank Spkt, 5 Guides, 2 Idlers, Tens. Arm, 3 Tensioners			
Partial Timing Set ① C6196SS Includes 3 Chains, 5 Guides, Tens. Arm, 3 Tensioners			
Chain Primary	C1002	174	12761-85FA0
Chain Secondary	② C1003	56	12762-85FA0
Chain Secondary	③ C1004	54	12763-85FA0
Cam Left	④ S1226	24	12742-85FA0
Cam Right	S1224	48	12741-85FA0
Crank	S1217	24	12631-67D00
Chain Primary Guide Inn	71017		12772-85FA0
Chain Guide Slack Side	71019		12771-85FA0
Chain Guide Tens. Side	71018		12811-85FA0
Chain Guide Right Secon	71020		12773-85FA1
Chain Guide Left Upper S	71021		12775-85FA0
Chain Guide Right Upper	71022		12774-85FA1
Chain Idler Upper	91014		12750-85FA0
Chain Idler Lower	91015		12745-85FA0
Chain Tensioner Primary	91016		12831-85FA7
Chain Tensioner Left Sec	91018		12833-85FA3
Chain Tensioner Right Se	91017		12832-85FA0
① Does not include Sprockets			
② Right			
③ Left			
④ 2 Required			

## SUZUKI (cont'd)

Ref	Part No.	Links/Teeth	OEM
<b>18</b>	<b>2.7L V6 2700cc</b>		<b>2001-2006</b>
	XL-7		
Complete Timing Set C6196S Includes 3 Cam Spkts, 3 Chains, Crank Spkt, 5 Guides, 2 Idlers, Tens. Arm, 3 Tensioners			
Partial Timing Set ① C6196SS Includes 3 Chains, 5 Guides, Tens. Arm, 3 Tensioners			
Chain Primary	C1002	174	12761-85FA0
Chain Secondary	② C1003	56	12762-85FA0
Chain Secondary	③ C1004	54	12763-85FA0
Cam Left	④ S1226	24	12742-85FA0
Cam Right	S1224	48	12741-85FA0
Crank	S1217	24	12631-67D00
Chain Primary Guide Inn	71017		12772-85FA0
Chain Guide Slack Side	71019		12771-85FA0
Chain Guide Tens. Side	71018		12811-85FA0
Chain Guide Right Secon	71020		12773-85FA1
Chain Guide Left Upper S	71021		12775-85FA0
Chain Guide Right Upper	71022		12774-85FA1
Chain Idler Upper	91014		12750-85FA0
Chain Idler Lower	91015		12745-85FA0
Chain Tensioner Primary	91016		12831-85FA7
Chain Tensioner Left Sec	91018		12833-85FA3
Chain Tensioner Right Se	91017		12832-85FA0
① Does not include Sprockets			
② Right			
③ Left			
④ 2 Required			

## SUZUKI (cont'd)

Ref	Part No.	Links/Teeth	OEM
<b>19</b>	<b>2.7L V6 2700cc</b>		<b>2006-2008</b>
	Grand Vitari		
Complete Timing Set C6198S Includes 3 Cam Spkts, 3 Chains, Crank Spkt, 5 Guides, 2 Idlers, Tens. Arm, 3 Tensioners			
Partial Timing Set ① C6198SS Includes 3 Chains, 5 Guides, Tens. Arm, 3 Tensioners			
Chain Primary	C1005	152	12761-66J00
Chain Secondary	② C1003	56	12762-85FA0
Chain Secondary	③ C1006	54	12763-66J00
Cam Left	④ S1230	24	12742-66J00
Cam Right	S1228	42	12741-66J00
Crank	S1219	21	12631-66J00
Chain Primary Guide Inn	71023		12772-66J00
Chain Guide Slack Side	71024		12811-66J00
Chain Guide Tens. Side	71025		12771-66J00
Chain Guide Right Secon	71020		12773-85FA1
Chain Guide Left Upper S	71021		12775-85FA0
Chain Guide Right Upper	71022		12774-85FA1
Chain Idler Upper	91019		12750-66J00
Chain Idler Lower	91020		12745-66J00
Chain Tensioner Primary	91021		12831-66J00
Chain Tensioner Left Sec	91018		12833-85FA3
Chain Tensioner Right Se	91017		12832-85FA0
① Does not include Sprockets			
② Right			
③ Left			
④ 2 Required			

**SETS - Check Contents (Before Ordering) Starting On Page 397**  
**TBK - Check Contents (Before Ordering) Starting On Page 420**



<b>SUZUKI (cont'd)</b>				
Ref	Part No.	Links/Teeth	OEM	
<b>20</b>	<b>3.6L V6 217 To Engine</b>	<b>1014884</b>	<b>2007</b>	
	XL-7			
Partial Timing Set C6159S Includes 3 Chains, Crank Spkt, 4 Guides, 2 Idler Spkts, 2 Tens. Arms, 3 Tensioners				
Partial Timing Set ① C6159SS Includes 3 Chains, 4 Guides, 2 Tens. Arms, 3 Tensioners				
Chain Primary	C1007	78	1276178J50	
Chain Secondary	② RC-1044	92	1276278J50	
Idler Sprocket Left	S1225	18/27	1274678J50	
Idler Sprocket Right	S1227	18/27	1274578J50	
Crank	S1229	24	1263178J50	
Chain Arm Left Secondar	91029		1281278J00	
Chain Arm Right Second	91028		1281178J00	
Chain Guide Upper Prima	71029			
Chain Guide Lower Prima	71041		1277178J00	
Chain Guide Right Secon	71030		1277278J50	
Chain Guide Left Second	71031		1277378J50	
Chain Tensioner Primary	91030		1283178J01	
Chain Tensioner Left Sec	91032		1283378J01	
Chain Tensioner Right Se	91031		1283278J01	
① Does not include Sprockets				
② 2 Required				
<b>21</b>	<b>3.6L V6 217 Engine</b>	<b>1014885 on</b>	<b>2007</b>	
	XL-7			
Partial Timing Set C6210S Includes 3 Chains, Crank Spkt, 4 Guides, 2 Idler Spkts, 2 Tens. Arms, 3 Tensioners				
Partial Timing Set ① C6210SS Includes 3 Chains, 4 Guides, 2 Tens. Arms, 3 Tensioners				
Chain Primary	C1010	96	1276178J01	
Chain Secondary	② C1009	114	1276278J01	
Idler Sprocket Left	S1240	22/33	1274678J50	
Idler Sprocket Right	S1242	22/33	1274578J50	
Crank	S1223	30	1263178J50	
Chain Arm Left Secondar	91029		1281278J00	
Chain Arm Right Second	91028		1281178J00	
Chain Guide Upper Prima	71029			
Chain Guide Lower Prima	71041		1277178J00	
Chain Guide Right Secon	71030		1277278J50	
Chain Guide Left Second	71031		1277378J50	
Chain Tensioner Primary	91030		1283178J01	
Chain Tensioner Left Sec	91032		1283378J01	
Chain Tensioner Right Se	91031		1283278J01	
① Does not include Sprockets				
② 2 Required				

<b>SUZUKI (cont'd)</b>				
Ref	Part No.	Links/Teeth	OEM	
<b>22</b>	<b>3.6L V6 217</b>		<b>2008-2009</b>	
	XL-7			
Partial Timing Set C6210S Includes 3 Chains, Crank Spkt, 4 Guides, 2 Idler Spkts, 2 Tens. Arms, 3 Tensioners				
Partial Timing Set ① C6210SS Includes 3 Chains, 4 Guides, 2 Tens. Arms, 3 Tensioners				
Chain Primary	C1010	96	1276178J01	
Chain Secondary	② C1009	114	1276278J01	
Idler Sprocket Left	S1240	22/33	1274678J50	
Idler Sprocket Right	S1242	22/33	1274578J50	
Crank	S1223	30	1263178J50	
Chain Arm Left Secondar	91029		1281278J00	
Chain Arm Right Second	91028		1281178J00	
Chain Guide Upper Prima	71029			
Chain Guide Lower Prima	71041		1277178J00	
Chain Guide Right Secon	71030		1277278J50	
Chain Guide Left Second	71031		1277378J50	
Chain Tensioner Primary	91030		1283178J01	
Chain Tensioner Left Sec	91032		1283378J01	
Chain Tensioner Right Se	91031		1283278J01	
① Does not include Sprockets				
② 2 Required				
<b>23</b>	<b>3.6L V6 3195cc</b>		<b>2009-2010</b>	
	Grand Vitara			
Partial Timing Set C6210S Includes 3 Chains, Crank Spkt, 4 Guides, 2 Idler Spkts, 2 Tens. Arms, 3 Tensioners				
Partial Timing Set ① C6210SS Includes 3 Chains, 4 Guides, 2 Tens. Arms, 3 Tensioners				
Chain Primary	C1010	96	1276178J01	
Chain Secondary	② C1009	114	1276278J01	
Idler Sprocket Left	S1240	22/33	1274678J50	
Idler Sprocket Right	S1242	22/33	1274578J50	
Crank	S1223	30	1263178J50	
Chain Arm Left Secondar	91029		1281278J00	
Chain Arm Right Second	91028		1281178J00	
Chain Guide Upper Prima	71029			
Chain Guide Lower Prima	71041		1277178J00	
Chain Guide Right Secon	71030		1277278J50	
Chain Guide Left Second	71031		1277378J50	
Chain Tensioner Primary	91030		1283178J01	
Chain Tensioner Left Sec	91032		1283378J01	
Chain Tensioner Right Se	91031		1283278J01	
① Does not include Sprockets				
② 2 Required				

**SETS - Check Contents (Before Ordering) Starting On Page 397**  
**TBK - Check Contents (Before Ordering) Starting On Page 420**

## SUZUKI (cont'd)

Ref	Part No.	Links/Teeth	OEM
<b>24</b>	<b>4.0L V6 VQ40DE 3954cc DOHC; 24 Valve</b>		<b>2009-2012</b>
	Equator		
Partial Timing Set	C6219S		
	Includes 2 Cam Spkts, 3 Chains, Crank Spkt, 2 Guides, Tens. Arm, 3 Tensioners		
Partial Timing Set	① C6219SS		
	Includes 3 Chains, 2 Guides, Tens. Arm, 3 Tensioners		
Chain Primary	C1015	210	13028-ZS00A
Chain Secondary	② RC-1043	66	13028-ZK01C
Cam Secondary	② S1232	36	13024-7Y000
Crank	S1221	26	13021-7Y000
Chain Guide Upper	71046		13085-EA200
Chain Guide Lower	71045		13085-EA210
Chain Tensioner Arm	71011		13091-ZK00A
Chain Tensioner Primary	91071		13070-EA200
Chain Tensioner Left Sec	91023		13070-ZK01B
Chain Tensioner Right Se	91022		13070-ZK01A
	① Does not include Sprockets		
	② 2 Required		

## TOYOTA

Engine/Model	Year	Ref
1.1L 4 Cyl. 1077cc KC	1968-1969	1
1.2L 4 Cyl. 1166cc 3KC	1969-1979	2
1.3L 4 Cyl. 1290cc 4KC, KP61	1981-1982	3
1.3L 4 Cyl. 1290cc 4KE, KP61	1983-1984	4
1.5L 4 Cyl. 1452cc 1AC, 3A, 3AC AL1, ..	1980-1988	5
1.5L 4 Cyl. 1456cc E	1987-1988	6
1.5L 4 Cyl. 1456cc E	1989-1990	7
1.5L 4 Cyl. 1456cc 3EE	1990-1994	8
1.5L 4 Cyl. 1497cc 5EFE DOHC	1992-1998	9
1.5L 4 Cyl. 1496cc 1NZFE	2000	10
1.5L 4 Cyl. 1496cc 1NZFXE DOHC; 16	2001-2003	11
1.5L 4 Cyl. 1496cc 1NZ-FE DOHC; 16	2001-2015	12
1.5L 4 Cyl. 1496cc 1NZFXE DOHC; 16	2004-2009	13
1.5L 4 Cyl. 1497cc 1NZFXE	2012-2015	14
1.6L 4 Cyl. 1588cc 2TC	1971-1979	15
1.6L 4 Cyl. 1587cc 4AC, ALC, AE71E, ..	1983-1988	16
1.6L 4 Cyl. 1587cc 4AGEC	1985-1987	17
1.6L 4 Cyl. 1587cc 4AGELC	1985-1989	18
1.6L 4 Cyl. 1587cc 4AF DOHC	1988-1989	19
1.6L 4 Cyl. 1587cc 4AGE	1988-1989	20
1.6L 4 Cyl. 1587cc 4AGZE DOHC	1988-1989	21
1.6L 4 Cyl. 1587cc 4AFE DOHC	1988-1991	22
1.6L 4 Cyl. 1587cc 4AGE	1990-1991	23
1.6L 4 Cyl. 1587cc 4AFE DOHC	1992	24
1.6L 4 Cyl. 1587cc A 4AFE	1992	25
1.6L 4 Cyl. 1587cc 4AFE DOHC	1993	26
1.6L 4 Cyl. 1587cc 4AFE DOHC	1993-1997	27
1.8L 4 Cyl. 1770cc 3TC	1980-1982	28
1.8L 4 Cyl. 1839cc 1CLC, 1CTLC Dies..	1984-1985	29
1.8L 4 Cyl. 1762cc 7AFE DOHC	1993-1997	30
1.8L 4 Cyl. 1794cc R 1ZZFE DOHC	1998	31
1.8L 4 Cyl. 1794cc R 1ZZFE DOHC	1999-2008	32
1.8L 4 Cyl. 1795cc 2ZZGE HO	2000-2005	33
1.8L 4 Cyl. 1795cc 2ZZGE HO	2003-2006	34
1.8L 4 Cyl. 1795cc 2ZZGE HO	2005-2006	35
1.8L 4 Cyl. 1798cc U 2ZRFE	2009-2013	36
1.8L 4 Cyl. 1798cc L, U 2ZRFE	2009-2015	37
1.8L 4 Cyl. 1798cc 2ZRFXE	2010-2013	38
1.9L 4 Cyl. 1858cc 8RC	1968-1971	39
2.0L 4 Cyl. 1968cc 18RC	1972-1974	40
2.0L 4 Cyl. 1995cc 2SEL, 2SELC	1983-1986	41
2.0L 4 Cyl. 1998cc 3YEC YR2	1984-1985	42
2.0L 4 Cyl. 1974cc 2CTLC Diesel; CV1..	1986	43
2.0L 4 Cyl. 1998cc 3SGTE, 3SGELC	1986-1995	44

## TOYOTA (cont'd)

Engine/Model	Year	Ref
2.0L 4 Cyl. 1998cc 3SFE	1987-1991	45
2.0L 4 Cyl. 1998cc 3SFE	1996-2000	46
2.0L 4 Cyl. 1998cc 1AZFE DOHC; 16 V..	2001-2003	47
2.2L 4 Cyl. 2189cc 20R	1975-1980	48
2.2L 4 Cyl. 2188cc L Diesel; LN5, 6, 40..	1981-1983	49
2.2L 4 Cyl. 2237cc 4YEC, 4YE	1986-1989	50
2.2L 4 Cyl. 2164cc 5SFE	1990-2001	51
2.3L 6 Cyl. 2253cc 2M	1968-1972	52
2.4L 4 Cyl. 2366cc 22R	1981-1982	53
2.4L 4 Cyl. 2366cc 22R	1983-1984	54
2.4L 4 Cyl. 2366cc 22REC	1983-1984	55
2.4L 4 Cyl. 2446cc 2L - Non-Turbo, 2L..	1984-1985	56
2.4L 4 Cyl. 2366cc R RN5, 6	1985-1995	57
2.4L 4 Cyl. 2438cc A 2TZFE DOHC	1991-1993	58
2.4L 4 Cyl. 2438cc A 2TZFE DOHC	1994-1995	59
2.4L 4 Cyl. 2438cc 2TZFZE DOHC w/S..	1994-1997	60
2.4L 4 Cyl. 2438cc 2RZFE	1995-2004	61
2.4L 4 Cyl. 2362cc 2AZFE DOHC; 16 V..	2001-2007	62
2.4L 4 Cyl. 2362cc 2AZFE DOHC	2002-2009	63
2.4L 4 Cyl. 2362cc 2AZFE DOHC; 16 V..	2002-2013	64
2.4L 4 Cyl. 2362cc 2AZFXE DOHC; 16 ..	2007-2011	65
2.5L 4 Cyl. 2494cc 2AR-FE	2009-2017	66
2.5L 4 Cyl. 2494cc 2AR-FE	2010-2017	67
2.5L 4 Cyl. 2494cc 2ARFXE	2013-2016	68
2.5L V6 2507cc 2VZFE DOHC	1988-1991	69
2.6L 6 Cyl. 2563cc 4M	1973-1979	70
2.6L 6 Cyl. 2563cc 4ME	1979-1980	71
2.7L 4 Cyl. 2693cc 3RZFE DOHC	1994-2004	72
2.7L 4 Cyl. 2694cc 2TR-FE	2005-2015	73
2.7L 4 Cyl. 2672cc 1ARFE	2009-2017	74
2.7L 4 Cyl. 2694cc 2TR-FE	2010	75
2.7L 4 Cyl. 2672cc 1ARFE	2011-2012	76
2.8L 6 Cyl. 2759cc 5ME	1981-1982	77
2.8L 6 Cyl. 2759cc 5MGE MX6, MA61B..	1982-1983	78
2.8L 6 Cyl. 2759cc 5MGE MX6, 7	1984-1988	79
3.0L 6 Cyl. 2954cc 7MGE	1986-1992	80
3.0L 6 Cyl. 2954cc 7MGTE Turbo	1987-1992	81
3.0L 6 Cyl. 2997cc D, E, J 2JZGE, 2JZ..	1993-1998	82
3.0L V6 2954cc 3VZE	1988-1992	83
3.0L V6 2954cc 3VZFE	1992-1993	84
3.0L V6 2954cc V	1993-1995	85
3.0L V6 2995cc 1MZFE	1994-2001	86
3.0L V6 2995cc 1MZFE	1995-2004	87
3.0L V6 2995cc 1MZFE DOHC	1998-2003	88
3.0L V6 2995cc 1MZFE DOHC	1999-2003	89
3.0L V6 2995cc 1MZFE	2001	90
3.0L V6 2995cc 1MZFE DOHC	2002-2003	91
3.0L V6 2995cc 1MZFE DOHC	2002-2006	92
3.3L V6 3300cc 3MZFE	2004-2006	93
3.3L V6 3300cc 3MZFE	2004-2006	94
3.3L V6 3300cc 3MZFE	2004-2008	95
3.3L V6 2995cc 3MZFE	2004-2010	96
3.4L V6 3378cc 5VZFE	1995-1998	97
3.4L V6 3378cc 5VZFE	1995-2004	98
3.4L V6 3378cc 5VZFE	1996-2002	99
3.4L V6 3378cc 5VZFE	2000-2004	100
3.5L V6 3456cc 2GRFE	2005-2015	101
3.5L V6 3456cc 2GRFE	2006-2012	102
3.5L V6 3456cc 2GRFE	2007-2016	103
3.5L V6 3456cc 2GRFE	2007-2016	104
3.5L V6 3456cc 2GRFE	2009-2015	105
4.0L V6 3956cc 1GRFE	2003-2009	106
4.0L V6 3956cc 1GRFE	2005-2015	107
4.0L V6 3956cc 1GRFE	2007-2009	108
4.0L V6 3956cc 1GRFE	2010-2014	109
4.0L V6 3956cc 1GRFE	2010-2016	110
4.0L V6 3956cc 1GRFE	2011-2014	111

**SETS - Check Contents (Before Ordering) Starting On Page 397**  
**TBK - Check Contents (Before Ordering) Starting On Page 420**

<b>TOYOTA (cont'd)</b>			
Engine/Model	Year	Ref	
4.5L 6 Cyl. 4477cc D, J 1FZFE .....	1993-1997 .....	112	
4.6L V8 4608cc 1URFE .....	2010-2012 .....	113	
4.6L V8 4608cc 1URFE .....	2010-2013 .....	114	
4.7L V8 4663cc 2UZFE .....	1998-2007 .....	115	
4.7L V8 4663cc 2UZFE .....	2000-2009 .....	116	
4.7L V8 4663cc 2UZFE .....	2001-2009 .....	117	
4.7L V8 4663cc 2UZFE .....	2003-2009 .....	118	
5.7L V8 5663cc 3URFE .....	2007-2013 .....	119	
5.7L V8 5663cc 3URFE .....	2008-2011 .....	120	
5.7L V8 5663cc 3URFE .....	2008-2014 .....	121	
Ref	Part No.	Links/Teeth	OEM
<b>1</b>	<b>1.1L 4 Cyl. KC 1077cc</b>		<b>1968-1969</b>
Complete Timing Set C4055S Includes Cam Spkt, Chain, Crank Spkt, Damper, Tensioner			
Chain	3DR-56	56	13506-22010
Cam	S-482	36	13523-22010
Crank	S-491	18	13521-22010
Chain Damper	7022		13561-22010
Chain Tensioner	9002		13540-22012
<b>2</b>	<b>1.2L 4 Cyl. 3KC 1166cc</b>		<b>1969-1979</b>
Complete Timing Set C4055S Includes Cam Spkt, Chain, Crank Spkt, Damper, Tensioner			
Chain	3DR-56	56	13506-22010
Cam	S-482	36	13523-22010
Crank	S-491	18	13521-22010
Chain Damper	7022		13561-22010
Chain Tensioner	9002		13540-22012
<b>3</b>	<b>1.3L 4 Cyl. 4KC, KP61 1290cc</b>		<b>1981-1982</b>
Starlet			
Complete Timing Set C4055S Includes Cam Spkt, Chain, Crank Spkt, Damper, Tensioner			
Chain	3DR-56	56	13506-22010
Cam	S-482	36	13523-22010
Crank	S-491	18	13521-22010
Chain Damper	7022		13561-22010
Chain Tensioner	9002		13540-22012
<b>4</b>	<b>1.3L 4 Cyl. 4KE, KP61 1290cc</b>		<b>1983-1984</b>
Starlet			
Cam	S-554	36	13523-13030
Crank	① S-535	18	13521-13020
Crank	② S-597	18	13521-13040
Chain Damper	7071		13561-13020
Chain Tensioner	9070		13540-13011
	① 1983		
	② 1984		
<b>5</b>	<b>1.5L 4 Cyl. 1AC, 3A, 3AC 1452cc AL1, AI2</b>		<b>1980-1988</b>
Tercel			
Complete Timing Set C6020S Includes Cam Spkt, Chain, Crank Spkt, Idler			
Timing Belt Kit TBK-070 Includes Idler, Timing Belt			
Timing Belt	TB-070	88	13568-15010
Cam Main Sprocket	S-560	36	13523-14010
Crank	S-551	18	13521-15010
Belt Idler	9066		13505-15041

<b>TOYOTA (cont'd)</b>			
Ref	Part No.	Links/Teeth	OEM
<b>6</b>	<b>1.5L 4 Cyl. 1456cc E</b>		<b>1987-1988</b>
Tercel			
Timing Belt	TB-136	127	13568-11031
Belt Idler Left	7207		13503-11010
Belt Idler Right	7206		13505-11010
<b>7</b>	<b>1.5L 4 Cyl. 1456cc E</b>		<b>1989-1990</b>
Tercel			
Timing Belt Kit TBK-233 Includes 2 Idlers, Timing Belt			
Timing Belt	TB-233	103	13568-19085
Belt Idler Left	7207		13503-11010
Belt Idler Right	7206		13505-11010
<b>8</b>	<b>1.5L 4 Cyl. 3EE 1456cc</b>		<b>1990-1994</b>
Tercel			
Timing Belt Kit TBK-233 Includes 2 Idlers, Timing Belt			
Timing Belt	TB-233	103	13568-19085
Belt Idler Left	7207		13503-11010
Belt Idler Right	7206		13505-11010
<b>9</b>	<b>1.5L 4 Cyl. 5EFE 1497cc DOHC</b>		<b>1992-1998</b>
Paseo, Tercel			
Timing Belt Kit TBK-208 Includes 2 Idlers, Timing Belt			
Timing Belt	TB-208	128	13568-19116
Belt Idler Upper	7300		13503-11030
Belt Idler Lower	9299		13505-11040
<b>10</b>	<b>1.5L 4 Cyl. 1NZFE 1496cc</b>		<b>2000</b>
Echo			
Partial Timing Set C6180S Includes Cam Spkt, Chain, 2 Guides, Tensioner			
Chain	RC-1035	124	13506-21020
Cam	S1206	36	13523-21020
Chain Guide	71004		13561-21010
Timing Chain Tensioner	91001		13540-21020
Chain Tensioner Arm	71003		13559-21010
<b>11</b>	<b>1.5L 4 Cyl. 1NZFXE 1496cc DOHC; 16 Valve, V V T</b>		<b>2001-2003</b>
Prius			
Partial Timing Set C6180S Includes Cam Spkt, Chain, 2 Guides, Tensioner			
Chain	RC-1035	124	13506-21020
Cam	S1206	36	13523-21020
Chain Guide	71004		13561-21010
Timing Chain Tensioner	91001		13540-21020
Chain Tensioner Arm	71003		13559-21010

**SETS - Check Contents (Before Ordering) Starting On Page 397**  
**TBK - Check Contents (Before Ordering) Starting On Page 420**

<b>TOYOTA (cont'd)</b>				
Ref	Part No.	Links/Teeth	OEM	
<b>12</b>	<b>1.5L 4 Cyl. 1NZ-FE 1496cc DOHC; 16 Valve</b>		<b>2001-2015</b>	
	Echo, Yaris			
Partial Timing Set	C6180S		Includes Cam Spkt, Chain, 2 Guides, Tensioner	
Chain	RC-1035	124	13506-21020	
Cam	S1206	36	13523-21020	
Cam VVT	① S1208	36	13050-21040	
Chain Guide	71004		13561-21010	
Timing Chain Tensioner	91001		13540-21020	
Chain Tensioner Arm	71003		13559-21010	
	① ORDER SEPARATELY-NOT IN KIT			
<b>13</b>	<b>1.5L 4 Cyl. 1NZFXE 1496cc DOHC; 16 Valve, V V T</b>		<b>2004-2009</b>	
	Prius			
Partial Timing Set	C6184S		Includes Cam Spkt, Chain, 2 Guides, Tensioner	
Chain	RC-1035	124	13506-21020	
Cam	S-846	36	13523-0D010	
Cam VVT	① S1207	36	13050-21050	
Chain Guide	71004		13561-21010	
Timing Chain Tensioner	91001		13540-21020	
Chain Tensioner Arm	71003		13559-21010	
	① ORDER SEPARATELY-NOT IN KIT			
<b>14</b>	<b>1.5L 4 Cyl. 1NZFXE 1497cc</b>		<b>2012-2015</b>	
	Prius C			
Partial Timing Set	C6184S		Includes Cam Spkt, Chain, 2 Guides, Tensioner	
Chain	RC-1035	124	13506-21020	
Cam	S-846	36	13523-0D010	
Cam VVT	① S1207	36	13050-21050	
Chain Guide	71004		13561-21010	
Timing Chain Tensioner	91001		13540-21020	
Chain Tensioner Arm	71003		13559-21010	
	① ORDER SEPARATELY-NOT IN KIT			
<b>15</b>	<b>1.6L 4 Cyl. 2TC 1588cc</b>		<b>1971-1979</b>	
	Corolla			
Complete Timing Set	C4057S		Includes Cam Spkt, Chain, Crank Spkt, Damper, Tensioner	
Chain	3DR-60	60	13506-25010	
Cam	S-479	36	13522-33010	
Crank	S-465	18	13521-33010	
Chain Damper	7023		13561-25010	
Chain Tensioner	9001		13540-25010	
<b>16</b>	<b>1.6L 4 Cyl. 4AC, ALC, AE71E, AE82 1587cc SOHC</b>		<b>1983-1988</b>	
	Corolla			
Complete Timing Set	C6020S		Includes Cam Spkt, Chain, Crank Spkt, Idler	
Timing Belt Kit	TBK-070		Includes Idler, Timing Belt	
Timing Belt	TB-070	88	13568-15010	
Cam Main Sprocket	S-560	36	13523-14010	
Crank	S-551	18	13521-15010	
Belt Idler	9066		13505-15041	

<b>TOYOTA (cont'd)</b>				
Ref	Part No.	Links/Teeth	OEM	
<b>17</b>	<b>1.6L 4 Cyl. 4AGEC 1587cc</b>		<b>1985-1987</b>	
	Corolla, GTS, Sport Coupe			
Timing Belt	TB-112	113	13568-16010	
Cam	① S-622	36	13523-16010	
Crank	S-631	18	13521-16010	
Belt Tensioner	9135		13505-16020	
	① 2 Required			
<b>18</b>	<b>1.6L 4 Cyl. 4AGELC 1587cc</b>		<b>1985-1989</b>	
	MR2, Corolla Coupe			
Timing Belt	TB-112	113	13568-16010	
Cam	① S-622	36	13523-16010	
Crank	S-631	18	13521-16010	
Belt Tensioner	9135		13505-16020	
	① 2 Required			
<b>19</b>	<b>1.6L 4 Cyl. 4AF 1587cc DOHC</b>		<b>1988-1989</b>	
Timing Belt Kit	TBK-036		Includes Idler, Timing Belt	
Timing Belt	TB-036	94	13568-15041	
Cam Main Sprocket	S-560	36	13523-14010	
Crank	S-551	18	13521-15010	
Belt Idler	9066		13505-15041	
<b>20</b>	<b>1.6L 4 Cyl. 4AGE 1587cc</b>		<b>1988-1989</b>	
	Corolla			
Timing Belt	TB-112	113	13568-16010	
Cam	① S-622	36	13523-16010	
Crank	S-631	18	13521-16010	
Belt Tensioner	9135		13505-16020	
	① 2 Required			
<b>21</b>	<b>1.6L 4 Cyl. 4AGZE 1587cc DOHC</b>		<b>1988-1989</b>	
	MR2			
Timing Belt	TB-176	113	13568-16020	
Cam	① S-622	36	13523-16010	
Crank	S-631	18	13521-16010	
Belt Tensioner	9135		13505-16020	
	① 2 Required			
<b>22</b>	<b>1.6L 4 Cyl. 4AFE 1587cc DOHC</b>		<b>1988-1991</b>	
	Corolla, Coupe, Celica			
Timing Belt	TB-239	94	13568-19135	
Cam Main Sprocket	S-560	36	13523-14010	
Crank	S-551	18	13521-15010	
Belt Idler	9066		13505-15041	
<b>23</b>	<b>1.6L 4 Cyl. 4AGE 1587cc</b>		<b>1990-1991</b>	
	Corolla			
Timing Belt	TB-176	113	13568-16020	
Cam	① S-622	36	13523-16010	
Crank	S-631	18	13521-16010	
Belt Tensioner	9135		13505-16020	
	① 2 Required			
<b>24</b>	<b>1.6L 4 Cyl. 4AFE 1587cc DOHC</b>		<b>1992</b>	
	Coupe, Celica			
Timing Belt Kit	① TBK-036		Includes Idler, Timing Belt	
Timing Belt	① TB-036	94	13568-15041	
Timing Belt	② TB-239	94	13568-19135	
Belt Idler	9066		13505-15041	
	① Celica to 4/92			
	② Celica From 4/92			

**SETS - Check Contents (Before Ordering) Starting On Page 397**  
**TBK - Check Contents (Before Ordering) Starting On Page 420**

<b>TOYOTA (cont'd)</b>				
Ref	Part No.	Links/Teeth	OEM	
<b>25</b>	<b>1.6L 4 Cyl. 4AFE 1587cc A</b>		<b>1992</b>	
Corolla				
Timing Belt	① TB-239	94	13568-19135	
Belt Idler	9066		13505-15041	
① Corolla				
<b>26</b>	<b>1.6L 4 Cyl. 4AFE 1587cc DOHC</b>		<b>1993</b>	
Celica				
Timing Belt	TB-239	94	13568-19135	
Crank	S-551	18	13521-15010	
Belt Idler	9066		13505-15041	
<b>27</b>	<b>1.6L 4 Cyl. 4AFE 1587cc DOHC</b>		<b>1993-1997</b>	
Corolla				
Timing Belt Kit	TBK-236			
Includes Tensioner, Timing Belt				
Timing Belt	TB-236	117	13568-19045	
Belt Tensioner	9342		13505-15050	
<b>28</b>	<b>1.8L 4 Cyl. 3TC 1770cc</b>		<b>1980-1982</b>	
Corolla				
Complete Timing Set	C4057S			
Includes Cam Spkt, Chain, Crank Spkt, Damper, Tensioner				
Chain	3DR-60	60	13506-25010	
Cam	S-479	36	13522-33010	
Crank	S-465	18	13521-33010	
Chain Damper	7023		13561-25010	
Chain Tensioner	9001		13540-25010	
<b>29</b>	<b>1.8L 4 Cyl. 1CLC, 1CTLC 1839cc Diesel</b>		<b>1984-1985</b>	
Camry, Corolla				
Timing Belt	TB-098	177	13568-64010	
Belt Idler Upper	9117		13505-64020	
Belt Idler Lower	9118		13503-64020	
<b>30</b>	<b>1.8L 4 Cyl. 7AFE 1762cc DOHC</b>		<b>1993-1997</b>	
Corolla, Celica				
Timing Belt Kit	TBK-235			
Includes Tensioner, Timing Belt				
Timing Belt	TB-235	121	13568-19055	
Belt Tensioner	9342		13505-15050	
<b>31</b>	<b>1.8L 4 Cyl. 1ZZFE 1794cc R DOHC</b>		<b>1998</b>	
Corolla				
Partial Timing Set	C6104S			
Includes Cam Spkt, Chain, Crank Spkt, 2 Guides				
Chain	RC-1028	130	13506-22030	
Cam Exhaust	S-846	36	13523-0D010	
Crank	S-845	18	13521-0D010	
Chain Guide Left	7379		13561-22020	
Chain Guide Right	7380		13559-22011	

<b>TOYOTA (cont'd)</b>				
Ref	Part No.	Links/Teeth	OEM	
<b>32</b>	<b>1.8L 4 Cyl. 1ZZFE 1794cc R DOHC</b>		<b>1999-2008</b>	
Corolla, MR2, Celica, Matrix				
Partial Timing Set	C6195S			
Includes Cam Spkt, Chain, Crank Spkt, 2 Guides, Tensioner				
Partial Timing Set	① C6195SS			
Includes Chain, 2 Guides, Tensioner				
Chain	RC-1028	130	13506-22030	
Cam Exhaust	S-846	36	13523-0D010	
Crank	S-845	18	13521-0D010	
Chain Guide Left	7379		13561-22020	
Chain Guide Right	7380		13559-22011	
Chain Tens. Adjuster Hyd	9638		13540-0D010	
① Does not include Sprockets				
<b>33</b>	<b>1.8L 4 Cyl. 2ZZGE 1795cc HO</b>		<b>2000-2005</b>	
Celica GTS				
Complete Timing Set	C6277S			
Includes 2 Cam Spkts, Chain, Crank Spkt, Guide, Tens. Arm, Tensioner				
Partial Timing Set	① C6277SS			
Includes Chain, Guide, Tens. Arm, Tensioner				
Chain Primary	C1053	136	1350688600	
Cam	② S-846	36	1352322020	
Crank	S-845	18	1352122020	
Chain Guide Primary	71098		1355988600	
Chain Primary Tensioner	9638		1354088600	
Chain Tensioner Arm	91134		1356188600	
① Does not include Sprockets				
② 2 Required				
<b>34</b>	<b>1.8L 4 Cyl. 2ZZGE 1795cc HO</b>		<b>2003-2006</b>	
Matrix AWD				
Complete Timing Set	C6277S			
Includes 2 Cam Spkts, Chain, Crank Spkt, Guide, Tens. Arm, Tensioner				
Partial Timing Set	① C6277SS			
Includes Chain, Guide, Tens. Arm, Tensioner				
Chain Primary	C1053	136	1350688600	
Cam	② S-846	36	1352322020	
Crank	S-845	18	1352122020	
Chain Guide Primary	71098		1355988600	
Chain Primary Tensioner	9638		1354088600	
Chain Tensioner Arm	91134		1356188600	
① Does not include Sprockets				
② 2 Required				
<b>35</b>	<b>1.8L 4 Cyl. 2ZZGE 1795cc HO</b>		<b>2005-2006</b>	
Corolla				
Complete Timing Set	C6277S			
Includes 2 Cam Spkts, Chain, Crank Spkt, Guide, Tens. Arm, Tensioner				
Partial Timing Set	① C6277SS			
Includes Chain, Guide, Tens. Arm, Tensioner				
Chain Primary	C1053	136	1350688600	
Cam	② S-846	36	1352322020	
Crank	S-845	18	1352122020	
Chain Guide Primary	71098		1355988600	
Chain Primary Tensioner	9638		1354088600	
Chain Tensioner Arm	91134		1356188600	
① Does not include Sprockets				
② 2 Required				

**SETS - Check Contents (Before Ordering) Starting On Page 397**  
**TBK - Check Contents (Before Ordering) Starting On Page 420**

## TOYOTA (cont'd)

Ref	Part No.	Links/Teeth	OEM
<b>36</b>	<b>1.8L 4 Cyl. 2ZRFE 1798cc U</b>		<b>2009-2013</b>
Matrix			
Partial Timing Set	C6275S		
Includes 2 Chains, Crank Spkt, 2 Guides, Oil Pump Spkt, Tens. Arm, 2 Tensioners			
Partial Timing Set	① C6275SS		
Includes 2 Chains, 2 Guides, Tens. Arm, 2 Tensioners			
Partial Timing Set	② C6275TS		
Includes Chain, Crank Spkt, 2 Guides, Tens. Arm, Tensioner			
Chain Oil Pump	RC-1036	52	135070H020
Chain Primary	C1054	140	135060T020
Crank	S1329	18	135210T030
Chain Guide Upper	71100		135620T020
Chain Guide Primary	71099		135610T020
Oil Pump Spkt.	S1330	20	1351937010
Chain Tensioner Oil Pum	91136		135490T020
Chain Tensioner Arm	91137		135590T020
Chain Tensioner Primary	91135		135400T020
① Does not include Sprockets			
② Does not include oil pump drive parts			

<b>37</b>	<b>1.8L 4 Cyl. 2ZRFE 1798cc L, U</b>		<b>2009-2015</b>
Corolla			

Partial Timing Set	C6275S		
Includes 2 Chains, Crank Spkt, 2 Guides, Oil Pump Spkt, Tens. Arm, 2 Tensioners			
Partial Timing Set	① C6275SS		
Includes 2 Chains, 2 Guides, Tens. Arm, 2 Tensioners			
Partial Timing Set	② C6275TS		
Includes Chain, Crank Spkt, 2 Guides, Tens. Arm, Tensioner			
Chain Oil Pump	RC-1036	52	135070H020
Chain Primary	C1054	140	135060T020
Crank	S1329	18	135210T030
Chain Guide Upper	71100		135620T020
Chain Guide Primary	71099		135610T020
Oil Pump Spkt.	S1330	20	1351937010
Chain Tensioner Oil Pum	91136		135490T020
Chain Tensioner Arm	91137		135590T020
Chain Tensioner Primary	91135		135400T020
① Does not include Sprockets			
② Does not include oil pump drive parts			

## TOYOTA (cont'd)

Ref	Part No.	Links/Teeth	OEM
<b>38</b>	<b>1.8L 4 Cyl. 2ZRFXE 1798cc</b>		<b>2010-2013</b>
Prius			
Partial Timing Set	C6275S		
Includes 2 Chains, Crank Spkt, 2 Guides, Oil Pump Spkt, Tens. Arm, 2 Tensioners			
Partial Timing Set	① C6275SS		
Includes 2 Chains, 2 Guides, Tens. Arm, 2 Tensioners			
Partial Timing Set	② C6275TS		
Includes Chain, Crank Spkt, 2 Guides, Tens. Arm, Tensioner			
Chain Oil Pump	RC-1036	52	135070H020
Chain Primary	C1054	140	135060T020
Crank	S1329	18	135210T030
Chain Guide Upper	71100		135620T020
Chain Guide Primary	71099		135610T020
Oil Pump Spkt.	S1330	20	1351937010
Chain Tensioner Oil Pum	91136		135490T020
Chain Tensioner Arm	91137		135590T020
Chain Tensioner Primary	91135		135400T020
① Does not include Sprockets			
② Does not include oil pump drive parts			

<b>39</b>	<b>1.9L 4 Cyl. 8RC 1858cc</b>		<b>1968-1971</b>
Hi-Lux, RN12, 14, Celica, Corona, RT85, 89, 93, 95			

Complete Timing Set	C4058S		
Includes Cam Spkt, 2 Chains, Crank Spkt, Damper, 2 Jackshaft Spkts, 2 Tensioners			
Chain	① 3DR-62A	62	13506-33010
Cam	S-464	24	13523-33010
Crank	S-465	18	13521-33010
Chain Damper	7024		13561-34010
Jackshaft Inner	S-479	36	13522-33010
Jackshaft Outer	S-490	24	13528-33010
Chain Tensioner Upper	9003		13550-33016
Chain Tensioner Lower	9004		13540-33014
① 2 Required			

<b>40</b>	<b>2.0L 4 Cyl. 18RC 1968cc</b>		<b>1972-1974</b>
Hi-Lux, RN12, 14, Celica, Corona, RT85, 89, 93, 95			

Complete Timing Set	C4058S		
Includes Cam Spkt, 2 Chains, Crank Spkt, Damper, 2 Jackshaft Spkts, 2 Tensioners			
Chain	① 3DR-62A	62	13506-33010
Cam	S-464	24	13523-33010
Crank	S-465	18	13521-33010
Chain Damper	7024		13561-34010
Jackshaft Inner	S-479	36	13522-33010
Jackshaft Outer	S-490	24	13528-33010
Chain Tensioner Upper	9003		13550-33016
Chain Tensioner Lower	9004		13540-33014
① 2 Required			

<b>41</b>	<b>2.0L 4 Cyl. 2SEL, 2SELC 1995cc</b>		<b>1983-1986</b>
Camry, Celica			

Timing Belt	TB-087	139	13568-63020
Crank	S-623	20	13521-63010
Belt Idler Rear	9104		13505-63010
Belt Idler Lower	7302		13503-63011

**SETS - Check Contents (Before Ordering) Starting On Page 397**  
**TBK - Check Contents (Before Ordering) Starting On Page 420**

<b>TOYOTA (cont'd)</b>				
Ref	Part No.	Links/Teeth	OEM	
<b>42</b>	<b>2.0L 4 Cyl. 3YEC 1998cc YR2</b>		<b>1984-1985</b>	
	Van, Wagon			
	Complete Timing Set	C4057S		
	Includes Cam Spkt, Chain, Crank Spkt, Damper, Tensioner			
	Chain	3DR-60	60	13506-25010
	Cam	S-479	36	13522-33010
	Crank	S-465	18	13521-33010
	Chain Damper	7023		13561-25010
	Chain Tensioner	9001		13540-25010
<b>43</b>	<b>2.0L 4 Cyl. 2CTL 1974cc Diesel; CV11</b>		<b>1986</b>	
	Camry			
	Timing Belt	TB-098	177	13568-64010
	Belt Idler Upper	9117		13505-64020
	Belt Idler Lower	9118		13503-64020
<b>44</b>	<b>2.0L 4 Cyl. 3SGTE, 3SGELC 1998cc</b>		<b>1986-1995</b>	
	Celica, MR2			
	Timing Belt	TB-125	178	13568-88361
	Belt Idler Lower	7302		13503-63011
<b>45</b>	<b>2.0L 4 Cyl. 1998cc 3SFE</b>		<b>1987-1991</b>	
	Camry, Celica			
	Timing Belt Kit	TBK-138		
	Includes 2 Idlers, Timing Belt			
	Timing Belt	TB-138	163	13568-74011
	Belt Idler Upper	9301		13505-74011
	Belt Idler Lower	7302		13503-63011
<b>46</b>	<b>2.0L 4 Cyl. 1998cc 3SFE</b>		<b>1996-2000</b>	
	RAV-4			
	Timing Belt Kit	TBK-199		
	Includes 2 Idlers, Timing Belt			
	Timing Belt	TB-199	163	13568-79095
	Belt Idler Upper	9301		13505-74011
	Belt Idler Lower	7302		13503-63011
<b>47</b>	<b>2.0L 4 Cyl. 1AZFE 1998cc DOHC; 16 Valve</b>		<b>2001-2003</b>	
	RAV4			
	Partial Timing Set	C6181S		
	Includes Cam Spkt, 2 Chains, Crank Spkt, Guide, Tensioner			
	Chain	RC-1037	134	13506-0H011
	Chain Bal. Shaft	RC-1036	52	13507-28010
	Cam Left	S-846	36	13523-0D010
	Crank	S1211	18	13050-28030
	Chain Guide Tens. Side	71006		13559-0H010
	Timing Chain Tensioner	91004		13540-0H010
<b>48</b>	<b>2.2L 4 Cyl. 20R 2189cc</b>		<b>1975-1980</b>	
	Celica, Corona, Hi-Lux			
	Complete Timing Set	C4076S		
	Includes Cam Spkt, Chain, Crank Spkt, 2 Dampers, Tensioner			
	Chain	3DR-98	98	13506-38010
	Cam	S-483	36	13523-38011
	Crank	S-459	18	13521-38010
	Chain Damper Inner	7025		13561-38010
	Chain Damper Outer	7026		13562-38010
	Chain Tensioner	9016		13540-38012

<b>TOYOTA (cont'd)</b>				
Ref	Part No.	Links/Teeth	OEM	
<b>49</b>	<b>2.2L 4 Cyl. L 2188cc Diesel; LN5, 6, 40</b>		<b>1981-1983</b>	
	Pickup			
	Timing Belt	① TB-079	127	13568-59015
	Timing Belt	② TB-084	130	13568-59025
	Belt Idler	③ 9110		13503-54010
	Belt Tensioner	9097		13505-54010
	① Interference Engine			
	② From 6/82, Serial No. L0528080			
	③ To 5/82, Serial No. L0528080			
<b>50</b>	<b>2.2L 4 Cyl. 4YEC, 4YE 2237cc</b>		<b>1986-1989</b>	
	Van			
	Complete Timing Set	C4057S		
	Includes Cam Spkt, Chain, Crank Spkt, Damper, Tensioner			
	Chain	3DR-60	60	13506-25010
	Cam	S-479	36	13522-33010
	Crank	S-465	18	13521-33010
	Chain Damper	7023		13561-25010
	Chain Tensioner	9001		13540-25010
<b>51</b>	<b>2.2L 4 Cyl. 5SFE 2164cc</b>		<b>1990-2001</b>	
	Camry, Celica, MR2, Solara			
	Timing Belt Kit	TBK-199		
	Includes 2 Idlers, Timing Belt			
	Timing Belt	TB-199	163	13568-79095
	Belt Idler Upper	9301		13505-74011
	Belt Idler Lower	7302		13503-63011
<b>52</b>	<b>2.3L 6 Cyl. 2M 2253cc</b>		<b>1968-1972</b>	
	Crown 2000, 2200, 2300, 2600, Corona MKII			
	Cam	S-466	40	13523-43010
	Crank	S-467	20	13521-41011
	Chain Damper Left	7041		13562-41011
	Chain Damper Right	7043		13055-41010
	Chain Guide Right	7042		13566-41012
	Oil Pump Spkt.	S-457	30	13522-41011
	Chain Tensioner	9018		13540-41021
	Tensioner Spkt.	S-577	20	13065-45010
<b>53</b>	<b>2.4L 4 Cyl. 22R 2366cc</b>		<b>1981-1982</b>	
	Celica, Corona, Hi-Lux			
	Complete Timing Set	C4076S		
	Includes Cam Spkt, Chain, Crank Spkt, 2 Dampers, Tensioner			
	Chain	3DR-98	98	13506-38010
	Cam	S-483	36	13523-38011
	Crank	S-459	18	13521-38010
	Chain Damper Inner	7025		13561-38010
	Chain Damper Outer	7026		13562-38010
	Chain Tensioner	9016		13540-38012
<b>54</b>	<b>2.4L 4 Cyl. 22R 2366cc</b>		<b>1983-1984</b>	
	Pickup, LN40, RN3, 4, Celica, MA61B, RA6			
	Complete Timing Set	C4141S		
	Includes Cam Spkt, Chain, Crank Spkt, 2 Dampers, Tensioner			
	Chain	3SR-98	98	13506-35010
	Cam	S-600	36	13523-35020
	Crank	S-593	18	13521-35010
	Chain Damper Left	7102		13561-35010
	Chain Damper Right	7101		13562-35010
	Chain Tensioner	9100		13540-35011

**SETS - Check Contents (Before Ordering) Starting On Page 397**  
**TBK - Check Contents (Before Ordering) Starting On Page 420**

<b>TOYOTA (cont'd)</b>				
Ref	Part No.	Links/Teeth	OEM	
<b>55</b>	<b>2.4L 4 Cyl. 22REC 2366cc</b>		<b>1983-1984</b>	
Pickup, LN40, RN3, 4, Celica, MA61B, RA6				
Complete Timing Set C4141S Includes Cam Spkt, Chain, Crank Spkt, 2 Dampers, Tensioner				
Chain	3SR-98	98	13506-35010	
Cam	S-600	36	13523-35020	
Crank	S-593	18	13521-35010	
Chain Damper Left	7102		13561-35010	
Chain Damper Right	7101		13562-35010	
Chain Tensioner	9100		13540-35010	
<b>56</b>	<b>2.4L 4 Cyl. 2L - Non-Turbo, 2LT - Turbo</b>		<b>1984-1985</b>	
<b>2446cc Diesel, OHC</b>				
Pickup				
Timing Belt	TB-084	130	13568-59025	
Belt Tensioner	9097		13505-54010	
<b>57</b>	<b>2.4L 4 Cyl. 2366cc R RN5, 6</b>		<b>1985-1995</b>	
Truck, 4Runner, Celica				
Complete Timing Set C4148S Includes Cam Spkt, Chain, Crank Spkt, 2 Dampers, Tensioner				
Complete Timing Set ① C4148SS Includes Cam Spkt, Chain, Crank Spkt, 2 Dampers, Tensioner				
Chain	3SR-96	96	13506-35030	
Cam	S-600	36	13523-35020	
Crank	S-593	18	13521-35010	
Chain Damper Left	7133		13561-35020	
Chain Damper Left	① 7133S		13561-35020	
Chain Damper Right	7132		13562-35020	
Chain Tensioner	9100		13540-35011	
① Steel Guide				
<b>58</b>	<b>2.4L 4 Cyl. 2TZFE 2438cc A DOHC</b>		<b>1991-1993</b>	
Previa				
Complete Timing Set C6045AS Includes 2 Cam Spkts, 2 Chains, Crank Spkt, 2 Guides, Tensioner				
Chain	3SR-102B	102	13506-75010	
Chain Water Pump	8MMSR60	60	13507-76010	
Cam Left	S-754	36	13523-75010	
Cam Right	S-882	40	13529-74900	
Crank	S-771	18	13521-76020	
Chain Guide Left	7634L			
Chain Guide Right	7200		13559-75010	
Chain Tensioner	9199		13540-75010	

<b>TOYOTA (cont'd)</b>				
Ref	Part No.	Links/Teeth	OEM	
<b>59</b>	<b>2.4L 4 Cyl. 2TZFE 2438cc A DOHC</b>		<b>1994-1995</b>	
Previa				
Complete Timing Set C6045AS Includes 2 Cam Spkts, 2 Chains, Crank Spkt, 2 Guides, Tensioner				
Chain	3SR-102B	102	13506-75010	
Chain Water Pump	8MMSR60	60	13507-76010	
Cam Left	S-754	36	13523-75010	
Cam Right	S-882	40	13529-74900	
Crank	S-771	18	13521-76020	
Guide Right	① 7634L		13561-76010	
Chain Tensioner	9199		13540-75010	
① From 1/94				
<b>60</b>	<b>2.4L 4 Cyl. 2TZFE 2438cc DOHC</b>		<b>1994-1997</b>	
<b>w/Supercharger</b>				
Previa				
Complete Timing Set C6142S Includes 2 Cam Spkts, 2 Chains, Crank Spkt, 2 Guides, Tensioner				
Partial Timing Set ① C6142SS Includes 2 Chains, 2 Guides, Tensioner				
Chain	3SR-102B	102	13506-75010	
Chain Water Pump	8MMSR60	60	13507-76010	
Cam Left	S-754	36	13523-75010	
Cam Right	S-882	40	13529-74900	
Crank	S-771	18	13521-76020	
Chain Guide Left	7201		13561-76020	
Chain Guide Right	7634		13559-76010	
Chain Tensioner	9359		13540-75020	
① Does not include Sprockets				
<b>61</b>	<b>2.4L 4 Cyl. 2RZFE 2438cc</b>		<b>1995-2004</b>	
Tacoma				
Complete Timing Set C6143S Includes 2 Cam Spkts, Chain, Crank Spkt, 2 Guides, Tensioner				
Chain	3SR-102B	102	13506-75010	
Cam Intake	S-880	36	13523-75020	
Cam Exhaust	S-882	40	13529-74900	
Crank	S-593	18	13521-75010	
Chain Guide Left	7201		13561-76020	
Chain Guide Right	7634		13559-76010	
Chain Tensioner	9359		13540-75020	

**SETS - Check Contents (Before Ordering) Starting On Page 397**  
**TBK - Check Contents (Before Ordering) Starting On Page 420**



<b>TOYOTA (cont'd)</b>				
Ref	Part No.	Links/Teeth	OEM	
<b>62</b>	<b>2.4L 4 Cyl. 2AZFE 2362cc DOHC; 16 Valve</b>			<b>2001-2007</b>
Highlander				
Partial Timing Set ① C6174S Includes Chain, 2 Guides, Tensioner				
Partial Timing Set C6186S Includes Cam Spkt, 2 Chains, Crank Spkt, 3 Guides, 3 Tensioners				
Partial Timing Set ② C6186SS Includes 2 Chains, 3 Guides, 3 Tensioners				
Oil Pump Drive Gear S-924 13519-0H010				
Oil Pump Drive Set C6175S Includes Chain, Guide, Tens. Arm, Tensioner				
Oil Pump Gear S-923 15163-0H010				
Chain RC-1037 134 13506-0H011				
Chain Oil Pump RC-1036 52 13507-28010				
Cam Left S-846 36 13523-0D010				
Crank S1211 18 13521-0H010				
Chain Guide Slack Side 71006 13559-0H010				
Chain Guide Tens. Side 71007 13561-0H010				
Chain Guide Oil Pump 71005 13566-28010				
Timing Chain Tensioner 91004 13540-0H010				
Tensioner Oil Pump Mec 91002 13549-28012				
Tensioner Oil Pump Chai 91003 13565-28012				
① Does not contain any Balance Shaft Parts				
② Does not include Sprockets				
<b>63</b>	<b>2.4L 4 Cyl. 2AZFE 2362cc DOHC</b>			<b>2002-2009</b>
Camry				
Partial Timing Set ① C6174S Includes Chain, 2 Guides, Tensioner				
Partial Timing Set C6186S Includes Cam Spkt, 2 Chains, Crank Spkt, 3 Guides, 3 Tensioners				
Partial Timing Set ② C6186SS Includes 2 Chains, 3 Guides, 3 Tensioners				
Oil Pump Drive Gear S-924 13519-0H010				
Oil Pump Drive Set C6175S Includes Chain, Guide, Tens. Arm, Tensioner				
Oil Pump Gear S-923 15163-0H010				
Chain RC-1037 134 13506-0H011				
Chain Oil Pump RC-1036 52 13507-28010				
Cam Left S-846 36 13523-0D010				
Crank S1211 18 13521-0H010				
Chain Guide Slack Side 71006 13559-0H010				
Chain Guide Tens. Side 71007 13561-0H010				
Chain Guide Oil Pump 71005 13566-28010				
Timing Chain Tensioner 91004 13540-0H010				
Tensioner Oil Pump Mec 91002 13549-28012				
Tensioner Oil Pump Chai 91003 13565-28012				
① Does not contain any Balance Shaft Parts				
② Does not include Sprockets				

<b>TOYOTA (cont'd)</b>				
Ref	Part No.	Links/Teeth	OEM	
<b>64</b>	<b>2.4L 4 Cyl. 2AZFE 2362cc DOHC; 16 Valve</b>			<b>2002-2013</b>
Corolla, Matrix, Rav 4, Solara				
Partial Timing Set ① C6174S Includes Chain, 2 Guides, Tensioner				
Partial Timing Set C6186S Includes Cam Spkt, 2 Chains, Crank Spkt, 3 Guides, 3 Tensioners				
Partial Timing Set ② C6186SS Includes 2 Chains, 3 Guides, 3 Tensioners				
Oil Pump Drive Gear S-924 13519-0H010				
Oil Pump Drive Set C6175S Includes Chain, Guide, Tens. Arm, Tensioner				
Oil Pump Gear S-923 15163-0H010				
Chain RC-1037 134 13506-0H011				
Chain Oil Pump RC-1036 52 13507-28010				
Cam Left S-846 36 13523-0D010				
Crank S1211 18 13521-0H010				
Chain Guide Slack Side 71006 13559-0H010				
Chain Guide Tens. Side 71007 13561-0H010				
Chain Guide Oil Pump 71005 13566-28010				
Timing Chain Tensioner 91004 13540-0H010				
Tensioner Oil Pump Mec 91002 13549-28012				
Tensioner Oil Pump Chai 91003 13565-28012				
① Does not contain any Balance Shaft Parts				
② Does not include Sprockets				
<b>65</b>	<b>2.4L 4 Cyl. 2AZFXE 2362cc DOHC; 16 Valve</b>			<b>2007-2011</b>
Camry Hybrid				
Partial Timing Set ① C6174S Includes Chain, 2 Guides, Tensioner				
Partial Timing Set C6186S Includes Cam Spkt, 2 Chains, Crank Spkt, 3 Guides, 3 Tensioners				
Partial Timing Set ② C6186SS Includes 2 Chains, 3 Guides, 3 Tensioners				
Oil Pump Drive Gear S-924 13519-0H010				
Oil Pump Drive Set C6175S Includes Chain, Guide, Tens. Arm, Tensioner				
Oil Pump Gear S-923 15163-0H010				
Chain RC-1037 134 13506-0H011				
Chain Oil Pump RC-1036 52 13507-28010				
Cam Left S-846 36 13523-0D010				
Crank S1211 18 13521-0H010				
Chain Guide Slack Side 71006 13559-0H010				
Chain Guide Tens. Side 71007 13561-0H010				
Chain Guide Oil Pump 71005 13566-28010				
Timing Chain Tensioner 91004 13540-0H010				
Tensioner Oil Pump Mec 91002 13549-28012				
Tensioner Oil Pump Chai 91003 13565-28012				
① Does not contain any Balance Shaft Parts				
② Does not include Sprockets				

**SETS - Check Contents (Before Ordering) Starting On Page 397**  
**TBK - Check Contents (Before Ordering) Starting On Page 420**

<b>TOYOTA (cont'd)</b>				
Ref	Part No.	Links/Teeth	OEM	
<b>66</b>	<b>2.5L 4 Cyl. 2AR-FE 2494cc</b>		<b>2009-2017</b>	
	Rav4			
Partial Timing Set	C6276S		Includes Chain, Crank Spkt, 2 Guides, Tens. Arm, Tensioner	
Chain Primary	C1064	124	13506-0V010	
Crank	S1331	18	13521-0V010	
Chain Guide Upper	71102		13566-36011	
Chain Guide Lower	71101		13561-0V010	
Chain Tensioner	91138		13540-0V030	
Chain Tensioner Arm	91139		13559-0V010	
<b>67</b>	<b>2.5L 4 Cyl. 2AR-FE 2494cc</b>		<b>2010-2017</b>	
	Camry			
Partial Timing Set	C6276S		Includes Chain, Crank Spkt, 2 Guides, Tens. Arm, Tensioner	
Chain Primary	C1064	124	13506-0V010	
Crank	S1331	18	13521-0V010	
Chain Guide Upper	71102		13566-36011	
Chain Guide Lower	71101		13561-0V010	
Chain Tensioner	91138		13540-0V030	
Chain Tensioner Arm	91139		13559-0V010	
<b>68</b>	<b>2.5L 4 Cyl. 2ARFXE 2494cc</b>		<b>2013-2016</b>	
	Avalon Hybrid			
Partial Timing Set	C6276S		Includes Chain, Crank Spkt, 2 Guides, Tens. Arm, Tensioner	
Chain Primary	C1064	124	13506-0V010	
Crank	S1331	18	13521-0V010	
Chain Guide Upper	71102		13566-36011	
Chain Guide Lower	71101		13561-0V010	
Chain Tensioner	91138		13540-0V030	
Chain Tensioner Arm	91139		13559-0V010	
<b>69</b>	<b>2.5L V6 2VZFE 2507cc DOHC</b>		<b>1988-1991</b>	
	Camry			
Timing Belt	TB-157	179	13568-62040	
Belt Tens. Adjuster Hydra	9208		13540-62011	
Belt Idler Upper	7303		13503-62010	
<b>70</b>	<b>2.6L 6 Cyl. 4M 2563cc</b>		<b>1973-1979</b>	
Cam	S-466	40	13523-43010	
Crank	S-467	20	13521-41011	
Chain Damper Left	7041		13562-41011	
Chain Damper Right	7043		13055-41010	
Chain Guide Right	7042		13566-41012	
Oil Pump Spkt.	S-457	30	13522-41011	
Chain Tensioner	9018		13540-41021	
Tensioner Spkt.	S-577	20	13065-45010	
<b>71</b>	<b>2.6L 6 Cyl. 4ME 2563cc</b>		<b>1979-1980</b>	
	Celica, Cressida, Supra			
Cam	S-466	40	13523-43010	
Crank	S-467	20	13521-41011	
Chain Damper Left	7069		13562-45010	
Chain Damper Right	7067		13561-45010	
Chain Tensioner	9068		13540-45010	

<b>TOYOTA (cont'd)</b>				
Ref	Part No.	Links/Teeth	OEM	
<b>72</b>	<b>2.7L 4 Cyl. 3RZFE 2693cc DOHC</b>		<b>1994-2004</b>	
Complete Timing Set	C6085S		Includes Cam Spkt, 2 Chains, Crank Spkt, 5 Dampers, 2 Tensioners	
Partial Timing Set	① C6085SS		Includes 2 Chains, 5 Dampers, 2 Tensioners	
Chain	RC-1023	106	13506-75020	
Chain Intermediate Shaft	8MMSRH82	82	13507-75010	
Cam	S-754	36	13523-75010	
Crank	S-593	18	13521-75010	
Chain Damper Left	7361		13561-75020	
Chain Damper Right	7360		13559-75020	
Chain Damper Inner Up	7362		13562-75010	
Chain Damper Inner Low	7364		13554-75010	
Chain Damper Inner Left	7363		13563-75010	
Chain Tensioner	9359		13540-75020	
Chain Tensioner Inner	9358		13550-75010	
	① Does not include Sprockets			
<b>73</b>	<b>2.7L 4 Cyl. 2TR-FE 2694cc</b>		<b>2005-2015</b>	
	Tacoma			
Partial Timing Set	C6246S		Includes Cam Spkt, 2 Chains, 2 Crank Spkts, 5 Guides, Tens. Arm, 2 Tensioners	
Partial Timing Set	① C6246SS		Includes 2 Chains, 5 Guides, Tens. Arm, 2 Tensioners	
Partial Timing Set	② C6246TS		Includes Cam Spkt, Chain, Crank Spkt, 2 Guides, Tens. Arm, Tensioner	
Chain Primary	C1031	124	13506-75050	
Chain Secondary	C1032	82	13507-75030	
Cam Exhaust	S1298	36	13523-75030	
Crank Inner	S1273	36/18	13597-75020	
Crank Outer	S1271	18	13521-75020	
Chain Arm	71068		13559-75040	
Chain Guide Slack Side	91086		13561-75040	
Chain Guide Upper	71189		13566-75020	
Chain Guide Upper Seco	7362		13562-75010	
Chain Guide Right Seco	71070		13554-75020	
Chain Guide Left Second	71069		13563-75020	
Chain Tensioner Primary	91087		13540-75030	
Chain Tensioner Second	9358		13550-75010	
	① Does not include Sprockets			
	② Does not include Secondary timing parts			
<b>74</b>	<b>2.7L 4 Cyl. 1ARFE 2672cc</b>		<b>2009-2017</b>	
	Highlander, Venza			
Partial Timing Set	C6276S		Includes Chain, Crank Spkt, 2 Guides, Tens. Arm, Tensioner	
Chain Primary	C1064	124	13506-0V010	
Crank	S1331	18	13521-0V010	
Chain Guide Upper	71102		13566-36011	
Chain Guide Lower	71101		13561-0V010	
Chain Tensioner	91138		13540-0V030	
Chain Tensioner Arm	91139		13559-0V010	

**SETS - Check Contents (Before Ordering) Starting On Page 397**  
**TBK - Check Contents (Before Ordering) Starting On Page 420**

TOYOTA (cont'd)				
Ref	Part No.	Links/Teeth	OEM	
<b>75</b>	<b>2.7L 4 Cyl. 2TR-FE 2694cc</b>		<b>2010</b>	
	4Runner			
	Partial Timing Set	C6246S		
	Includes Cam Spkt, 2 Chains, 2 Crank Spkts, 5 Guides, Tens. Arm, 2 Tensioners			
	Partial Timing Set	① C6246SS		
	Includes 2 Chains, 5 Guides, Tens. Arm, 2 Tensioners			
	Partial Timing Set	② C6246TS		
	Includes Cam Spkt, Chain, Crank Spkt, 2 Guides, Tens. Arm, Tensioner			
	Chain Primary	C1031	124	13506-75050
	Chain Secondary	C1032	82	13507-75030
	Cam Exhaust	S1298	36	13523-75030
	Crank Inner	S1273	36/18	13597-75020
	Crank Outer	S1271	18	13521-75020
	Chain Arm	71068		13559-75040
	Chain Guide Slack Side	91086		13561-75040
	Chain Guide Upper	71189		13566-75020
	Chain Guide Upper Seco	7362		13562-75010
	Chain Guide Right Secon	71070		13554-75020
	Chain Guide Left Second	71069		13563-75020
	Chain Tensioner Primary	91087		13540-75030
	Chain Tensioner Second	9358		13550-75010
	① Does not include Sprockets			
	② Does not include Secondary timing parts			
<b>76</b>	<b>2.7L 4 Cyl. 1ARFE 2672cc</b>		<b>2011-2012</b>	
	Sienna			
	Partial Timing Set	C6276S		
	Includes Chain, Crank Spkt, 2 Guides, Tens. Arm, Tensioner			
	Chain Primary	C1064	124	13506-0V010
	Crank	S1331	18	13521-0V010
	Chain Guide Upper	71102		13566-36011
	Chain Guide Lower	71101		13561-0V010
	Chain Tensioner	91138		13540-0V030
	Chain Tensioner Arm	91139		13559-0V010
<b>77</b>	<b>2.8L 6 Cyl. 5ME 2759cc</b>		<b>1981-1982</b>	
	Celica, Cressida			
	Cam	S-466	40	13523-43010
	Crank	S-467	20	13521-41011
	Chain Damper Left	7069		13562-45010
	Chain Damper Right	7067		13561-45010
	Chain Tensioner	9068		13540-45010
<b>78</b>	<b>2.8L 6 Cyl. 5MGE 2759cc MX6, MA61B</b>		<b>1982-1983</b>	
	Supra, Cressida, Celica			
	Timing Belt	TB-074	142	13568-43010
	Belt Tensioner	9096		13505-43010
<b>79</b>	<b>2.8L 6 Cyl. 5MGE 2759cc MX6, 7</b>		<b>1984-1988</b>	
	Cressida			
	Timing Belt	TB-101	169	13568-43040
	Belt Tensioner	9096		13505-43010
<b>80</b>	<b>3.0L 6 Cyl. 7MGE 2954cc</b>		<b>1986-1992</b>	
	Supra, Cressida			
	Timing Belt	TB-126	159	13568-42010
	Belt Idler	7205		13505-42020
<b>81</b>	<b>3.0L 6 Cyl. 7MGTE 2954cc Turbo</b>		<b>1987-1992</b>	
	Supra			
	Timing Belt	TB-237	159	13568-42011
	Belt Idler	7205		13505-42020

TOYOTA (cont'd)				
Ref	Part No.	Links/Teeth	OEM	
<b>82</b>	<b>3.0L 6 Cyl. 2JZGE, 2JZGTE 2997cc D, E, J</b>		<b>1993-1998</b>	
	Supra			
	Timing Belt	TB-215	143	13568-49035
	Belt Tens. Adjuster Hydra	9488		13540-46030
<b>83</b>	<b>3.0L V6 3VZE 2954cc</b>		<b>1988-1992</b>	
	Pickup, 4Runner, T-100			
	Timing Belt Kit	TBK-154-1		
	Includes 2 Idlers, Tensioner, Timing Belt			
	Timing Belt	TB-154	193	13568-65010
	Belt Idler Primary	7208		13505-65040
	Belt Idler Secondary	7210		13503-65010
	Belt Idler Left	7209		13505-65020
	Belt Tensioner	9907		
<b>84</b>	<b>3.0L V6 3VZFE 2954cc</b>		<b>1992-1993</b>	
	Camry			
	Chain	3SR-102B	102	13506-75010
	Timing Belt	TB-200	191	13568-69025
	Belt Tens. Adjuster Hydra	9208		13540-62020
	Belt Idler Upper	7303		13503-62030
<b>85</b>	<b>3.0L V6 2954cc V</b>		<b>1993-1995</b>	
	Pickup, 4Runner, T-100			
	Timing Belt	TB-240	193	13568-69075
	Belt Idler Primary	7208		13505-65040
	Belt Idler Secondary	7210		13503-65010
	Belt Tens. Adjuster Hydra	9208		13540-65100
	Belt Idler Left	7209		13505-65020
<b>86</b>	<b>3.0L V6 1MZFE 2995cc</b>		<b>1994-2001</b>	
	Camry			
	Timing Belt Kit	TBK-257		
	Includes Idler, Timing Belt			
	Timing Belt	TB-257	211	13568-29015
	Belt Tens. Adjuster Hydra	① 91063		13540-20021
	Belt Idler Upper	7303		13503-62030
	① ORDER SEPARATELY-NOT IN KIT			
<b>87</b>	<b>3.0L V6 1MZFE 2995cc</b>		<b>1995-2004</b>	
	Avalon			
	Timing Belt Kit	TBK-257		
	Includes Idler, Timing Belt			
	Timing Belt	TB-257	211	13568-29015
	Belt Tens. Adjuster Hydra	① 91063		13540-20021
	Belt Idler Upper	7303		13503-62030
	① ORDER SEPARATELY-NOT IN KIT			
<b>88</b>	<b>3.0L V6 1MZFE 2995cc DOHC</b>		<b>1998-2003</b>	
	Sienna			
	Timing Belt Kit	TBK-257		
	Includes Idler, Timing Belt			
	Timing Belt	TB-257	211	13568-29015
	Belt Tens. Adjuster Hydra	① 91063		13540-20021
	Belt Idler Upper	7303		13503-62030
	① ORDER SEPARATELY-NOT IN KIT			
<b>89</b>	<b>3.0L V6 1MZFE 2995cc DOHC</b>		<b>1999-2003</b>	
	Solara			
	Timing Belt Kit	TBK-257		
	Includes Idler, Timing Belt			
	Timing Belt	TB-257	211	13568-29015
	Belt Tens. Adjuster Hydra	① 91063		13540-20021
	Belt Idler Upper	7303		13503-62030
	① ORDER SEPARATELY-NOT IN KIT			

SETS - Check Contents (Before Ordering) Starting On Page 397  
 TBK - Check Contents (Before Ordering) Starting On Page 420

TOYOTA (cont'd)				
Ref	Part No.	Links/Teeth	OEM	
<b>90</b>	<b>3.0L V6 1MZFE 2995cc</b>		<b>2001</b>	
	Highlander			
	Timing Belt Kit	TBK-257		
	Includes Idler, Timing Belt			
	Timing Belt	TB-257	211	13568-29015
	Belt Tens. Adjuster Hydra	① 91063		13540-20021
	Belt Idler Upper	7303		13503-62030
	① ORDER SEPARATELY-NOT IN KIT			
<b>91</b>	<b>3.0L V6 1MZFE 2995cc DOHC</b>		<b>2002-2003</b>	
	Highlander			
	Timing Belt Kit	TBK-257		
	Includes Idler, Timing Belt			
	Timing Belt	TB-257	211	13568-29015
	Belt Tens. Adjuster Hydra	① 9445		13540-20030
	Belt Idler Upper	7303		13503-62030
	① ORDER SEPARATELY-NOT IN KIT			
<b>92</b>	<b>3.0L V6 1MZFE 2995cc DOHC</b>		<b>2002-2006</b>	
	Camry			
	Timing Belt Kit	TBK-257		
	Includes Idler, Timing Belt			
	Timing Belt	TB-257	211	13568-29015
	Belt Tens. Adjuster Hydra	① 9445		13540-20030
	Belt Idler Upper	7303		13503-62030
	① ORDER SEPARATELY-NOT IN KIT			
<b>93</b>	<b>3.3L V6 3MZFE 3300cc</b>		<b>2004-2006</b>	
	Sienna			
	Timing Belt Kit	TBK-257		
	Includes Idler, Timing Belt			
	Timing Belt	TB-257	211	13568-29015
	Belt Tens. Adjuster Hydra	① 9445		13540-20030
	Belt Idler Upper	7303		13503-62030
	① ORDER SEPARATELY-NOT IN KIT			
<b>94</b>	<b>3.3L V6 3MZFE 3300cc</b>		<b>2004-2006</b>	
	Camry			
	Timing Belt Kit	TBK-257		
	Includes Idler, Timing Belt			
	Timing Belt	TB-257	211	13568-29015
	Belt Tens. Adjuster Hydra	① 9445		13540-20030
	Belt Idler Upper	7303		13503-62030
	① ORDER SEPARATELY-NOT IN KIT			
<b>95</b>	<b>3.3L V6 3MZFE 3300cc</b>		<b>2004-2008</b>	
	Solara			
	Timing Belt Kit	TBK-257		
	Includes Idler, Timing Belt			
	Timing Belt	TB-257	211	13568-29015
	Belt Tens. Adjuster Hydra	① 9445		13540-20030
	Belt Idler Upper	7303		13503-62030
	① ORDER SEPARATELY-NOT IN KIT			
<b>96</b>	<b>3.3L V6 3MZFE 2995cc</b>		<b>2004-2010</b>	
	Highlander			
	Timing Belt Kit	TBK-257		
	Includes Idler, Timing Belt			
	Timing Belt	TB-257	211	13568-29015
	Belt Tens. Adjuster Hydra	① 9445		13540-20030
	Belt Idler Upper	7303		13503-62030
	① ORDER SEPARATELY-NOT IN KIT			
<b>97</b>	<b>3.4L V6 5VZFE 3378cc</b>		<b>1995-1998</b>	
	T100			
	Timing Belt	TB-271	191	13568-69095
	Belt Tens. Adjuster Hydra	91064		13540-62021

TOYOTA (cont'd)				
Ref	Part No.	Links/Teeth	OEM	
<b>98</b>	<b>3.4L V6 5VZFE 3378cc</b>		<b>1995-2004</b>	
	Tacoma			
	Timing Belt	TB-271	191	13568-69095
	Belt Tens. Adjuster Hydra	91064		13540-62021
<b>99</b>	<b>3.4L V6 5VZFE 3378cc</b>		<b>1996-2002</b>	
	4Runner			
	Timing Belt	TB-271	191	13568-69095
	Belt Tens. Adjuster Hydra	91064		13540-62021
<b>100</b>	<b>3.4L V6 5VZFE 3378cc</b>		<b>2000-2004</b>	
	Tundra			
	Timing Belt	TB-271	191	13568-69095
	Belt Tens. Adjuster Hydra	91064		13540-62021
<b>101</b>	<b>3.5L V6 2GRFE 3456cc</b>		<b>2005-2015</b>	
	Avalon			
	Partial Timing Set	C6242S		
	Includes 3 Chains, Crank Spkt, 3 Guides, Idler Spkt, Tens. Arm, 3 Tensioners			
	Partial Timing Set	① C6242SS		
	Includes 3 Chains, 3 Guides, Tens. Arm, 3 Tensioners			
	Chain Primary	C1025	170	13506-0P011
	Chain Secondary	② C1026	46	13507-0P010
	Crank	S1261	18	13521-31041
	Chain Guide Upper	② 71062		13562-0P010
	Chain Guide Lower	71063		13561-31021
	Idler Sprocket	S1290	18	13530-31021
	Chain Tensioner Lower	91079		13540-31021
	Chain Tensioner Arm	71064		13559-31020
	Chain Tensioner L.H. Sec	91077		13560-0P010
	Chain Tensioner R.H. Se	91078		13550-0P010
	① Does not include Sprockets			
	② 2 Required			
<b>102</b>	<b>3.5L V6 2GRFE 3456cc</b>		<b>2006-2012</b>	
	RAV4			
	Partial Timing Set	C6242S		
	Includes 3 Chains, Crank Spkt, 3 Guides, Idler Spkt, Tens. Arm, 3 Tensioners			
	Partial Timing Set	① C6242SS		
	Includes 3 Chains, 3 Guides, Tens. Arm, 3 Tensioners			
	Chain Primary	C1025	170	13506-0P011
	Chain Secondary	② C1026	46	13507-0P010
	Crank	S1261	18	13521-31041
	Chain Guide Upper	② 71062		13562-0P010
	Chain Guide Lower	71063		13561-31021
	Idler Sprocket	S1290	18	13530-31021
	Chain Tensioner Lower	91079		13540-31021
	Chain Tensioner Arm	71064		13559-31020
	Chain Tensioner L.H. Sec	91077		13560-0P010
	Chain Tensioner R.H. Se	91078		13550-0P010
	① Does not include Sprockets			
	② 2 Required			

**SETS - Check Contents (Before Ordering) Starting On Page 397**  
**TBK - Check Contents (Before Ordering) Starting On Page 420**

<b>TOYOTA (cont'd)</b>				
Ref	Part No.	Links/Teeth	OEM	
<b>103</b>	<b>3.5L V6 2GRFE 3456cc</b>		<b>2007-2016</b>	
	Camry			
	Partial Timing Set	C6242S	Includes 3 Chains, Crank Spkt, 3 Guides, Idler Spkt, Tens. Arm, 3 Tensioners	
	Partial Timing Set	① C6242SS	Includes 3 Chains, 3 Guides, Tens. Arm, 3 Tensioners	
	Chain Primary	C1025	170	13506-0P011
	Chain Secondary	② C1026	46	13507-0P010
	Crank	S1261	18	13521-31041
	Chain Guide Upper	② 71062		13562-0P010
	Chain Guide Lower	71063		13561-31021
	Idler Sprocket	S1290	18	13530-31021
	Chain Tensioner Lower	91079		13540-31021
	Chain Tensioner Arm	71064		13559-31020
	Chain Tensioner L.H. Sec	91077		13560-0P010
	Chain Tensioner R.H. Se	91078		13550-0P010
	①	Does not include Sprockets		
	②	2 Required		
<b>104</b>	<b>3.5L V6 2GRFE 3456cc</b>		<b>2007-2016</b>	
	Highlander, Sienna			
	Partial Timing Set	C6242S	Includes 3 Chains, Crank Spkt, 3 Guides, Idler Spkt, Tens. Arm, 3 Tensioners	
	Partial Timing Set	① C6242SS	Includes 3 Chains, 3 Guides, Tens. Arm, 3 Tensioners	
	Chain Primary	C1025	170	13506-0P011
	Chain Secondary	② C1026	46	13507-0P010
	Crank	S1261	18	13521-31041
	Chain Guide Upper	② 71062		13562-0P010
	Chain Guide Lower	71063		13561-31021
	Idler Sprocket	S1290	18	13530-31021
	Chain Tensioner Lower	91079		13540-31021
	Chain Tensioner Arm	71064		13559-31020
	Chain Tensioner L.H. Sec	91077		13560-0P010
	Chain Tensioner R.H. Se	91078		13550-0P010
	①	Does not include Sprockets		
	②	2 Required		

<b>TOYOTA (cont'd)</b>				
Ref	Part No.	Links/Teeth	OEM	
<b>105</b>	<b>3.5L V6 2GRFE 3456cc</b>		<b>2009-2015</b>	
	Venza			
	Partial Timing Set	C6242S	Includes 3 Chains, Crank Spkt, 3 Guides, Idler Spkt, Tens. Arm, 3 Tensioners	
	Partial Timing Set	① C6242SS	Includes 3 Chains, 3 Guides, Tens. Arm, 3 Tensioners	
	Chain Primary	C1025	170	13506-0P011
	Chain Secondary	② C1026	46	13507-0P010
	Crank	S1261	18	13521-31041
	Chain Guide Upper	② 71062		13562-0P010
	Chain Guide Lower	71063		13561-31021
	Idler Sprocket	S1290	18	13530-31021
	Chain Tensioner Lower	91079		13540-31021
	Chain Tensioner Arm	71064		13559-31020
	Chain Tensioner L.H. Sec	91077		13560-0P010
	Chain Tensioner R.H. Se	91078		13550-0P010
	①	Does not include Sprockets		
	②	2 Required		
<b>106</b>	<b>4.0L V6 1GRFE 3956cc</b>		<b>2003-2009</b>	
	4Runner			
	Partial Timing Set	C6218S	Includes Cam Spkt, 3 Chains, Crank Spkt, 4 Guides, Idler Spkt, 3 Tensioners	
	Partial Timing Set	① C6218SS	Includes 3 Chains, 4 Guides, 3 Tensioners	
	Chain Primary	C1013	174	13506-AD010
	Chain Secondary	② C1014	42	13507-AD010
	Cam Exhaust	② S1258	22	13523-AD010
	Crank	S1239	18	13521-AD010
	Chain Guide Upper	② 71043		13562-AD010
	Chain Guide Lower Left	71042		13561-AD010
	Chain Guide Lower Right	71044		13559-AD010
	Idler Sprocket	S1241	18	13530-0P011
	Chain Tensioner Upper L	91054		13560-AD010
	Chain Tensioner Upper R	91055		13550-AD010
	Chain Tensioner Lower	91056		13540-AD011
	①	Does not include Sprockets		
	②	2 Required		

**SETS - Check Contents (Before Ordering) Starting On Page 397**  
**TBK - Check Contents (Before Ordering) Starting On Page 420**

## TOYOTA (cont'd)

Ref	Part No.	Links/Teeth	OEM
<b>107</b>	<b>4.0L V6 1GRFE 3956cc</b>		<b>2005-2015</b>
Tacoma, Tundra			
Partial Timing Set C6218S Includes Cam Spkt, 3 Chains, Crank Spkt, 4 Guides, Idler Spkt, 3 Tensioners			
Partial Timing Set ① C6218SS Includes 3 Chains, 4 Guides, 3 Tensioners			
Chain Primary	C1013	174	13506-AD010
Chain Secondary	② C1014	42	13507-AD010
Cam Exhaust	② S1258	22	13523-AD010
Crank	S1239	18	13521-AD010
Chain Guide Upper	② 71043		13562-AD010
Chain Guide Lower Left	71042		13561-AD010
Chain Guide Lower Right	71044		13559-AD010
Idler Sprocket	S1241	18	13530-0P011
Chain Tensioner Upper L	91054		13560-AD010
Chain Tensioner Upper R	91055		13550-AD010
Chain Tensioner Lower	91056		13540-AD011
① Does not include Sprockets			
② 2 Required			

<b>108</b>	<b>4.0L V6 1GRFE 3956cc</b>		<b>2007-2009</b>
FJ Cruiser			

Partial Timing Set C6218S Includes Cam Spkt, 3 Chains, Crank Spkt, 4 Guides, Idler Spkt, 3 Tensioners			
Partial Timing Set ① C6218SS Includes 3 Chains, 4 Guides, 3 Tensioners			
Chain Primary	C1013	174	13506-AD010
Chain Secondary	② C1014	42	13507-AD010
Cam Exhaust	② S1258	22	13523-AD010
Crank	S1239	18	13521-AD010
Chain Guide Upper	② 71043		13562-AD010
Chain Guide Lower Left	71042		13561-AD010
Chain Guide Lower Right	71044		13559-AD010
Idler Sprocket	S1241	18	13530-0P011
Chain Tensioner Upper L	91054		13560-AD010
Chain Tensioner Upper R	91055		13550-AD010
Chain Tensioner Lower	91056		13540-AD011
① Does not include Sprockets			
② 2 Required			

## TOYOTA (cont'd)

Ref	Part No.	Links/Teeth	OEM
<b>109</b>	<b>4.0L V6 1GRFE 3956cc</b>		<b>2010-2014</b>
FJ Cruiser			
Partial Timing Set C6334S Includes 3 Chains, Crank Spkt, 3 Guides, Idler Spkt, Tens. Arm, 3 Tensioners			
Partial Timing Set ① C6334SS Includes 3 Chains, 3 Guides, Tens. Arm, 3 Tensioners			
Chain Primary	C1102	178	13506-31040
Chain Secondary	② C1026	46	13507-0P010
Crank	S1261	18	13521-31041
Chain Arm Lower	91228		13559-31030
Chain Guide Upper	② 71164		13562-31030
Chain Guide Lower	71165		13561-31030
Idler Sprocket	S1290	18	13530-31021
Chain Tensioner Upper L	91077		13560-0P010
Chain Tensioner Upper R	91078		13550-0P010
Chain Tensioner Lower	91222		13540-31031
① Does not include Sprockets			
② 2 Required			

<b>110</b>	<b>4.0L V6 1GRFE 3956cc</b>		<b>2010-2016</b>
4Runner			

Partial Timing Set C6334S Includes 3 Chains, Crank Spkt, 3 Guides, Idler Spkt, Tens. Arm, 3 Tensioners			
Partial Timing Set ① C6334SS Includes 3 Chains, 3 Guides, Tens. Arm, 3 Tensioners			
Chain Primary	C1102	178	13506-31040
Chain Secondary	② C1026	46	13507-0P010
Crank	S1261	18	13521-31041
Chain Arm Lower	91228		13559-31030
Chain Guide Upper	② 71164		13562-31030
Chain Guide Lower	71165		13561-31030
Idler Sprocket	S1290	18	13530-31021
Chain Tensioner Upper L	91077		13560-0P010
Chain Tensioner Upper R	91078		13550-0P010
Chain Tensioner Lower	91222		13540-31031
① Does not include Sprockets			
② 2 Required			

**SETS - Check Contents (Before Ordering) Starting On Page 397**  
**TBK - Check Contents (Before Ordering) Starting On Page 420**

<b>TOYOTA (cont'd)</b>				
Ref	Part No.	Links/Teeth	OEM	
<b>111</b>	<b>4.0L V6 1GRFE 3956cc</b>		<b>2011-2014</b>	
	Tundra			
	Partial Timing Set	C6334S	Includes 3 Chains, Crank Spkt, 3 Guides, Idler Spkt, Tens. Arm, 3 Tensioners	
	Partial Timing Set	① C6334SS	Includes 3 Chains, 3 Guides, Tens. Arm, 3 Tensioners	
	Chain Primary	C1102	178	13506-31040
	Chain Secondary	② C1026	46	13507-0P010
	Crank	S1261	18	13521-31041
	Chain Arm Lower	91228		13559-31030
	Chain Guide Upper	② 71164		13562-31030
	Chain Guide Lower	71165		13561-31030
	Idler Sprocket	S1290	18	13530-31021
	Chain Tensioner Upper L	91077		13560-0P010
	Chain Tensioner Upper R	91078		13550-0P010
	Chain Tensioner Lower	91222		13540-31031
	① Does not include Sprockets			
	② 2 Required			
<b>112</b>	<b>4.5L 6 Cyl. 1FZFE 4477cc D, J</b>		<b>1993-1997</b>	
	Land Cruiser			
	Partial Timing Set	C6287S	Includes Cam Spkt, Chain, Crank Spkt, Guide, Tens. Arm, Tensioner	
	Partial Timing Set	① C6287SS		
	Chain Primary	C1055	112	1350666010
	Cam	S1332	40	1352366020
	Crank	S1333	20	1352166020
	Chain Guide Primary	71103		1356166010
	Chain Primary Tensioner	91140		1354066011
	Chain Tensioner Arm	91141		1355966011
	① Does not include Sprockets			

<b>TOYOTA (cont'd)</b>				
Ref	Part No.	Links/Teeth	OEM	
<b>113</b>	<b>4.6L V8 1URFE 4608cc</b>		<b>2010-2012</b>	
	Sequoia			
	Partial Timing Set	C6279S	Includes 4 Chains, 2 Crank Spkts, 2 Guides, 2 Tens. Arms, 4 Tensioners	
	Partial Timing Set	① C6279SS	Includes 4 Chains, 2 Guides, 2 Tens. Arms	
	Chain Primary	② C1056	106	135060S020
	Chain Secondary	② C1026	46	135070P010
	Crank Inner	S1283	18	1352138030
	Crank Outer	S1314	18	1352238030
	Chain Arm Left	91143		135590S040
	Chain Arm Right	91142		135590S030
	Chain Guide Right	71104		135610S030
	Chain Guide Left	71105		135610S040
	Chain Tensioner L.H. Pri	91099		135400S021
	Chain Tensioner R.H. Pri	91100		135400S010
	Chain Tensioner L.H. Sec	91101		135600S011
	Chain Tensioner R.H. Se	91102		135500S011
	① Does not include Sprockets and tensioners			
	② 2 Required			
<b>114</b>	<b>4.6L V8 1URFE 4608cc</b>		<b>2010-2013</b>	
	Tundra			
	Partial Timing Set	C6279S	Includes 4 Chains, 2 Crank Spkts, 2 Guides, 2 Tens. Arms, 4 Tensioners	
	Partial Timing Set	① C6279SS	Includes 4 Chains, 2 Guides, 2 Tens. Arms	
	Chain Primary	② C1056	106	135060S020
	Chain Secondary	② C1026	46	135070P010
	Crank Inner	S1283	18	1352138030
	Crank Outer	S1314	18	1352238030
	Chain Arm Left	91143		135590S040
	Chain Arm Right	91142		135590S030
	Chain Guide Right	71104		135610S030
	Chain Guide Left	71105		135610S040
	Chain Tensioner L.H. Pri	91099		135400S021
	Chain Tensioner R.H. Pri	91100		135400S010
	Chain Tensioner L.H. Sec	91101		135600S011
	Chain Tensioner R.H. Se	91102		135500S011
	① Does not include Sprockets and tensioners			
	② 2 Required			
<b>115</b>	<b>4.7L V8 2UZFE 4663cc</b>		<b>1998-2007</b>	
	Land Cruiser			
	Timing Belt Kit	TBK-298	Includes Idler, 2 Tensioners, Timing Belt	
	Timing Belt	① TB-298	211	13568-59095
	Belt Tens. Adjuster Hydra	9489		13540-50030
	Belt Idler Pulley	7259		13503-0F010
	Belt Tensioner Pulley	91098		13505-0F010
	① Interference Engine			
<b>116</b>	<b>4.7L V8 2UZFE 4663cc</b>		<b>2000-2009</b>	
	Tundra			
	Timing Belt Kit	TBK-298	Includes Idler, 2 Tensioners, Timing Belt	
	Timing Belt	① TB-298	211	13568-59095
	Belt Tens. Adjuster Hydra	9489		13540-50030
	Belt Idler Pulley	7259		13503-0F010
	Belt Tensioner Pulley	91098		13505-0F010
	① Interference Engine			

**SETS - Check Contents (Before Ordering) Starting On Page 397**  
**TBK - Check Contents (Before Ordering) Starting On Page 420**

<b>TOYOTA (cont'd)</b>			
Ref	Part No.	Links/Teeth	OEM
<b>117</b>	<b>4.7L V8 2UZFE 4663cc</b>		<b>2001-2009</b>
Sequoia			
Timing Belt Kit TBK-298 Includes Idler, 2 Tensioners, Timing Belt			
Timing Belt	① TB-298	211	13568-59095
Belt Tens. Adjuster Hydra	9489		13540-50030
Belt Idler Pulley	7259		13503-0F010
Belt Tensioner Pulley	91098		13505-0F010
① Interference Engine			
<b>118</b>	<b>4.7L V8 2UZFE 4663cc</b>		<b>2003-2009</b>
4Runner			
Timing Belt Kit TBK-298 Includes Idler, 2 Tensioners, Timing Belt			
Timing Belt	① TB-298	211	13568-59095
Belt Tens. Adjuster Hydra	9489		13540-50030
Belt Idler Pulley	7259		13503-0F010
Belt Tensioner Pulley	91098		13505-0F010
① Interference Engine			
<b>119</b>	<b>5.7L V8 3URFE 5663cc</b>		<b>2007-2013</b>
Tundra			
Partial Timing Set C6256S Includes 4 Chains, 2 Crank Spkts, 2 Guides, 2 Tens. Arms, 4 Tensioners			
Partial Timing Set ① C6256SS Includes 4 Chains, 2 Guides, 2 Tens. Arms, 4 Tensioners			
Chain Primary	② C1041	112	13506-0S010
Chain Secondary	② C1026	46	13507-0P010
Crank Inner	S1283	18	13521-38030
Crank Outer	S1314	18	13522-38030
Chain Arm Left	91103		13559-0S021
Chain Arm Right	91104		13559-0S010
Chain Guide Right	71079		13561-0S011
Chain Guide Left	71078		13561-0S021
Chain Tensioner Left	91099		13540-0S021
Chain Tensioner Right	91100		13540-0S010
Chain Tensioner L.H. Sec	91101		13560-0S011
Chain Tensioner R.H. Se	91102		13550-0S011
① Does not include Sprockets			
② 2 Required			

<b>TOYOTA (cont'd)</b>			
Ref	Part No.	Links/Teeth	OEM
<b>120</b>	<b>5.7L V8 3URFE 5663cc</b>		<b>2008-2011</b>
Land Cruiser			
Partial Timing Set C6256S Includes 4 Chains, 2 Crank Spkts, 2 Guides, 2 Tens. Arms, 4 Tensioners			
Partial Timing Set ① C6256SS Includes 4 Chains, 2 Guides, 2 Tens. Arms, 4 Tensioners			
Chain Primary	② C1041	112	13506-0S010
Chain Secondary	② C1026	46	13507-0P010
Crank Inner	S1283	18	13521-38030
Crank Outer	S1314	18	13522-38030
Chain Arm Left	91103		13559-0S021
Chain Arm Right	91104		13559-0S010
Chain Guide Right	71079		13561-0S011
Chain Guide Left	71078		13561-0S021
Chain Tensioner Left	91099		13540-0S021
Chain Tensioner Right	91100		13540-0S010
Chain Tensioner L.H. Sec	91101		13560-0S011
Chain Tensioner R.H. Se	91102		13550-0S011
① Does not include Sprockets			
② 2 Required			
<b>121</b>	<b>5.7L V8 3URFE 5663cc</b>		<b>2008-2014</b>
Sequoia			
Partial Timing Set C6256S Includes 4 Chains, 2 Crank Spkts, 2 Guides, 2 Tens. Arms, 4 Tensioners			
Partial Timing Set ① C6256SS Includes 4 Chains, 2 Guides, 2 Tens. Arms, 4 Tensioners			
Chain Primary	② C1041	112	13506-0S010
Chain Secondary	② C1026	46	13507-0P010
Crank Inner	S1283	18	13521-38030
Crank Outer	S1314	18	13522-38030
Chain Arm Left	91103		13559-0S021
Chain Arm Right	91104		13559-0S010
Chain Guide Right	71079		13561-0S011
Chain Guide Left	71078		13561-0S021
Chain Tensioner Left	91099		13540-0S021
Chain Tensioner Right	91100		13540-0S010
Chain Tensioner L.H. Sec	91101		13560-0S011
Chain Tensioner R.H. Se	91102		13550-0S011
① Does not include Sprockets			
② 2 Required			
<b>TRIUMPH</b>			
Engine/Model	Year	Ref	
1.2L 4 Cyl. 1147cc 70	1962-1967	1	
1.3L 4 Cyl. 1296cc	1968-1972	2	
1.5L 4 Cyl. 1493cc	1973-1978	3	
2.0L 4 Cyl. 1998cc	1952-1962	4	
2.0L 4 Cyl. 1998cc	1975-1981	5	
2.0L 6 Cyl. 1998cc	1966-1973	6	
2.1L 4 Cyl. 2138cc 130	1963-1967	7	
2.5L 6 Cyl. 2498cc	1968	8	
2.5L 6 Cyl. 2498cc	1969-1976	9	
Ref	Part No.	Links/Teeth	OEM
<b>1</b>	<b>1.2L 4 Cyl. 1147cc 70</b>		<b>1962-1967</b>
Chain	3SR-62	62	105131
<b>2</b>	<b>1.3L 4 Cyl. 1296cc</b>		<b>1968-1972</b>
Chain	3SR-62	62	105131
<b>3</b>	<b>1.5L 4 Cyl. 1493cc</b>		<b>1973-1978</b>
Chain	3SR-62	62	105131

SETS - Check Contents (Before Ordering) Starting On Page 397  
 TBK - Check Contents (Before Ordering) Starting On Page 420



<b>TRIUMPH (cont'd)</b>				
Ref	Part No.	Links/Teeth	OEM	
<b>4</b>	<b>2.0L 4 Cyl. 1998cc</b>		<b>1952-1962</b>	
Chain	3SR-58	58	57151	
<b>5</b>	<b>2.0L 4 Cyl. 1998cc</b>		<b>1975-1981</b>	
	TR7			
Chain	3SR-106	106	212958	
<b>6</b>	<b>2.0L 6 Cyl. 1998cc</b>		<b>1966-1973</b>	
	GT6, MK II, III, 104			
Chain	3SR-62	62	105131	
<b>7</b>	<b>2.1L 4 Cyl. 2138cc 130</b>		<b>1963-1967</b>	
	TR2, TR3, TR4			
Chain Layshaft	3DR-58	58	48715	
<b>8</b>	<b>2.5L 6 Cyl. 2498cc</b>		<b>1968</b>	
	TR250			
Chain	3SR-62	62	105131	
<b>9</b>	<b>2.5L 6 Cyl. 2498cc</b>		<b>1969-1976</b>	
	TR6			
Chain	3DR-62	62	145870	

## VOLKSWAGEN

Engine/Model	Year	Ref
1.5L 4 Cyl. 1471cc .....	1974-1980 .....	<b>1</b>
1.5L 4 Cyl. 1471cc CK Diesel .....	1977-1980 .....	<b>2</b>
1.5L 4 Cyl. 1457cc .....	1978-1979 .....	<b>3</b>
1.6L 4 Cyl. 1588cc .....	1976-1978 .....	<b>4</b>
1.6L 4 Cyl. 1588cc EJ Gas .....	1979-1980 .....	<b>5</b>
1.6L 4 Cyl. 1588cc G, H .....	1981-1992 .....	<b>6</b>
1.6, 1.8L 4 Cyl. ....	1993-1994 .....	<b>7</b>
1.7L 4 Cyl. 1715cc EN & JF .....	1981-1984 .....	<b>8</b>
1.7L 4 Cyl. 1715cc WT .....	1982-1983 .....	<b>9</b>
1.8L 4 Cyl. 1780cc SOHC .....	1983-1993 .....	<b>10</b>
1.8L 4 Cyl. 1780cc B, C SOHC .....	1986-1989 .....	<b>11</b>
1.8L 4 Cyl. Turbo .....	1998-2000 .....	<b>12</b>
1.8L 4 Cyl. ....	1999-2005 .....	<b>13</b>
1.9L 4 Cyl. ....	1998-2000 .....	<b>14</b>
1.9L 4 Cyl. From VIN 501000 .....	2001-2002 .....	<b>15</b>
2.0L 4 Cyl. 1984cc E, J DOHC .....	1990-1992 .....	<b>16</b>
2.0L 4 Cyl. 1984cc ABA .....	1993-2000 .....	<b>17</b>
2.0L 4 Cyl. 1984cc SOHC .....	1998-2005 .....	<b>18</b>
2.0L 4 Cyl. 1967cc Diesel .....	2004 .....	<b>19</b>
2.0L 4 Cyl. 121 DOHC .....	2006-2009 .....	<b>20</b>
2.0L L4 1984cc 121 .....	2008-2014 .....	<b>21</b>
2.0L L4 1984cc 121 .....	2009-2016 .....	<b>22</b>
2.0L L4 1984cc 121 .....	2012-2013 .....	<b>23</b>
2.2L 5 Cyl. 2144cc KM, WE .....	1983-1984 .....	<b>24</b>
2.2L 5 Cyl. 2226cc JT, KX .....	1985-1988 .....	<b>25</b>
2.5L 5 Cyl. 2480cc .....	2005-2008 .....	<b>26</b>
2.5L 5 Cyl. 2480cc .....	2009-2014 .....	<b>27</b>
2.8L V6 2792cc .....	1998-2002 .....	<b>28</b>
2.8L V6 2771cc .....	1998-2005 .....	<b>29</b>
2.8L V6 2771cc .....	1998-2005 .....	<b>30</b>
2.8L V6 2771cc .....	2001-2003 .....	<b>31</b>
2.8L V6 2771cc .....	2003-2005 .....	<b>32</b>
3.2L V6 3189cc 195 .....	2004-2006 .....	<b>33</b>
3.2L V6 3189cc 195 .....	2007-2008 .....	<b>34</b>
3.6L V6 220 G ERB .....	2011-2014 .....	<b>35</b>

Ref	Part No.	Links/Teeth	OEM	
<b>1</b>	<b>1.5L 4 Cyl. 1471cc</b>		<b>1974-1980</b>	
	Dasher, Rabbit, Jetta, Scirocco, Pickup			
Timing Belt Kit	TBK-017		Includes Tensioner, Timing Belt	
Timing Belt	TB-017	121	056-109-119A	
Belt Tensioner	9148		056-109-243A	

<b>VOLKSWAGEN (cont'd)</b>				
Ref	Part No.	Links/Teeth	OEM	
<b>2</b>	<b>1.5L 4 Cyl. CK 1471cc Diesel</b>		<b>1977-1980</b>	
	Dasher, Rabbit, Golf, Jetta, Pickup			
Timing Belt	TB-043	135	068-109-119A	
Belt Tensioner	9089		068-109-243F	
<b>3</b>	<b>1.5L 4 Cyl. 1457cc</b>		<b>1978-1979</b>	
	Dasher, Rabbit, Jetta, Scirocco, Pickup			
Timing Belt Kit	TBK-017		Includes Tensioner, Timing Belt	
Timing Belt	TB-017	121	056-109-119A	
Belt Tensioner	9148		056-109-243A	
<b>4</b>	<b>1.6L 4 Cyl. 1588cc</b>		<b>1976-1978</b>	
	Dasher, Rabbit, Scirocco			
Timing Belt Kit	TBK-017		Includes Tensioner, Timing Belt	
Timing Belt	TB-017	121	056-109-119A	
Belt Tensioner	9148		056-109-243A	
<b>5</b>	<b>1.6L 4 Cyl. EJ 1588cc Gas</b>		<b>1979-1980</b>	
	Dasher, Jetta, Rabbit, Scirocco, Pickup			
Timing Belt Kit	TBK-017		Includes Tensioner, Timing Belt	
Timing Belt	TB-017	121	056-109-119A	
Belt Tensioner	9148		056-109-243A	
<b>6</b>	<b>1.6L 4 Cyl. 1588cc G, H</b>		<b>1981-1992</b>	
	Dasher, Golf, Rabbit, Pick-up, Vanagon, Jetta			
Timing Belt	TB-043	135	068-109-119A	
Belt Tensioner	9089		068-109-243F	
<b>7</b>	<b>1.6, 1.8L 4 Cyl.</b>		<b>1993-1994</b>	
	Golf, Jetta			
Timing Belt	TB-260	121	026-109-119B	
<b>8</b>	<b>1.7L 4 Cyl. EN &amp; JF 1715cc</b>		<b>1981-1984</b>	
	Dasher, Jetta, Rabbit, Scirocco, Pickup			
Timing Belt Kit	TBK-017		Includes Tensioner, Timing Belt	
Timing Belt	TB-017	121	056-109-119A	
Belt Tensioner	9148		026-109-243E	
<b>9</b>	<b>1.7L 4 Cyl. WT 1715cc</b>		<b>1982-1983</b>	
	Dasher, Jetta, Rabbit, Scirocco, Pickup			
Timing Belt Kit	TBK-017		Includes Tensioner, Timing Belt	
Timing Belt	TB-017	121	056-109-119A	
Belt Tensioner	9148		056-109-243A	
<b>10</b>	<b>1.8L 4 Cyl. 1780cc SOHC</b>		<b>1983-1993</b>	
Timing Belt Kit	TBK-017		Includes Tensioner, Timing Belt	
Timing Belt	TB-017	121	056-109-119A	
Belt Tensioner	9148		026-109-243E	
<b>11</b>	<b>1.8L 4 Cyl. 1780cc B, C SOHC</b>		<b>1986-1989</b>	
	Golf, Jetta, Scirocco			
Chain Oil Pump	3SR-44	44	077-109-120	
Timing Belt	TB-292	147	027-109-119A	
Belt Tensioner	9147		027-109-243	
<b>12</b>	<b>1.8L 4 Cyl. Turbo</b>		<b>1998-2000</b>	
	Passat			
Timing Belt	① TB-291	152	058-109-119A	
Timing Belt	② TB-317	153	058-109-119C	
Belt Tens. Adjuster Hydra	9490		058-109-479B	
	① Replaces 152 tooth belt			
	② Replaces 153 tooth belt			

**SETS - Check Contents (Before Ordering) Starting On Page 397**  
**TBK - Check Contents (Before Ordering) Starting On Page 420**

<b>VOLKSWAGEN (cont'd)</b>			
Ref	Part No.	Links/Teeth	OEM
<b>13</b>	<b>1.8L 4 Cyl.</b>		<b>1999-2005</b>
	Beetle, GLS, Golf, GLS		
Timing Belt	TB-306	150	06B-109-119B
<b>14</b>	<b>1.9L 4 Cyl.</b>		<b>1998-2000</b>
	Beetle, Jetta, Golf, Passat		
Timing Belt	TB-301	141	038-109-119C
<b>15</b>	<b>1.9L 4 Cyl. From VIN 501000</b>		<b>2001-2002</b>
	Beetle, Golf, Passat, Jetta		
Timing Belt	TB-321	141	038-109-119M
<b>16</b>	<b>2.0L 4 Cyl. 1984cc E, J DOHC</b>		<b>1990-1992</b>
	Golf, Jetta		
Chain Oil Pump	3SR-44	44	077-109-120
Timing Belt	TB-292	147	027-109-119A
Belt Tensioner	9147		027-109-243
<b>17</b>	<b>2.0L 4 Cyl. ABA 1984cc</b>		<b>1993-2000</b>
	Cabrio, Beetle, Golf GTI, Passat		
Timing Belt Kit	⓪ TBK-262		
	Includes Tensioner, Timing Belt		
Timing Belt	TB-262	124	037-109-119D
Belt Tensioner	⓪ 9148		026-109-243E
	⓪ 1993-97		
<b>18</b>	<b>2.0L 4 Cyl. 1984cc SOHC</b>		<b>1998-2005</b>
	Beetle, Jetta		
Timing Belt Kit	TBK-296		
	Includes Tensioner, Timing Belt		
Timing Belt	TB-296	138	06A-109-119C
Belt Tensioner	9505		06A-109-479C
<b>19</b>	<b>2.0L 4 Cyl. 1967cc Diesel</b>		<b>2004</b>
Timing Belt	TB-333	120	038-109-119P
<b>20</b>	<b>2.0L 4 Cyl. DOHC 121</b>		<b>2006-2009</b>
Timing Belt	TB-334	148	06D 109 119B
<b>21</b>	<b>2.0L L4 1984cc 121</b>		<b>2008-2014</b>
	GTI, Jetta, Passat		
Partial Timing Set	C6340S		
	Includes 2 Chains, Crank Spkt, 4 Guides, 2 Tens. Arms, 2 Tensioners		
Chain Bal. Shaft	⓪ C1110	96	06K-109-158-B
Chain Primary	⓪ C1109	170	06K-109-158-B
Crank	⓪ S1394	42/23	06H-105-209-A
Chain Arm	⓪ 91235		06H-109-509-Q
Chain Arm Bal Shaft	⓪ 91234		06H-109-509-P
Chain Guide Bal. Shaft L	⓪ 71172		06H-109-469-A
Chain Guide Bal. Shaft U	⓪ 71171		06H-109-469-A
Chain Guide Upper	⓪ 71174		06H-109-469-T
Chain Guide Lower Left	⓪ 71173		06H-109-469-A
Chain Tensioner Bal. Sha	⓪ 91233		06H-109-467-A
Chain Tensioner Primary	⓪ 91232		06K-109-467-K
	⓪ Not sold separately.		

<b>VOLKSWAGEN (cont'd)</b>			
Ref	Part No.	Links/Teeth	OEM
<b>22</b>	<b>2.0L L4 1984cc 121</b>		<b>2009-2016</b>
	CC, Eos, Tiguan		
Partial Timing Set	C6340S		
	Includes 2 Chains, Crank Spkt, 4 Guides, 2 Tens. Arms, 2 Tensioners		
Chain Bal. Shaft	⓪ C1110	96	06K-109-158-B
Chain Primary	⓪ C1109	170	06K-109-158-B
Crank	⓪ S1394	42/23	06H-105-209-A
Chain Arm	⓪ 91235		06H-109-509-Q
Chain Arm Bal Shaft	⓪ 91234		06H-109-509-P
Chain Guide Bal. Shaft L	⓪ 71172		06H-109-469-A
Chain Guide Bal. Shaft U	⓪ 71171		06H-109-469-A
Chain Guide Upper	⓪ 71174		06H-109-469-T
Chain Guide Lower Left	⓪ 71173		06H-109-469-A
Chain Tensioner Bal. Sha	⓪ 91233		06H-109-467-A
Chain Tensioner Primary	⓪ 91232		06K-109-467-K
	⓪ Not sold separately.		
<b>23</b>	<b>2.0L L4 1984cc 121</b>		<b>2012-2013</b>
	Beetle		
Partial Timing Set	C6340S		
	Includes 2 Chains, Crank Spkt, 4 Guides, 2 Tens. Arms, 2 Tensioners		
Chain Bal. Shaft	⓪ C1110	96	06K-109-158-B
Chain Primary	⓪ C1109	170	06K-109-158-B
Crank	⓪ S1394	42/23	06H-105-209-A
Chain Arm	⓪ 91235		06H-109-509-Q
Chain Arm Bal Shaft	⓪ 91234		06H-109-509-P
Chain Guide Bal. Shaft L	⓪ 71172		06H-109-469-A
Chain Guide Bal. Shaft U	⓪ 71171		06H-109-469-A
Chain Guide Upper	⓪ 71174		06H-109-469-T
Chain Guide Lower Left	⓪ 71173		06H-109-469-A
Chain Tensioner Bal. Sha	⓪ 91233		06H-109-467-A
Chain Tensioner Primary	⓪ 91232		06K-109-467-K
	⓪ Not sold separately.		
<b>24</b>	<b>2.2L 5 Cyl. KM, WE 2144cc</b>		<b>1983-1984</b>
	Quantum		
Timing Belt	⓪ TB-065	113	035-109-119
Timing Belt	⓷ TB-127	120	034-109-119
Crank	S-581	36	035-105-263C
Belt Tensioner	9146		069-109-243B
	⓪ 1984 .75" Wide w/113 Teeth		
	⓷ 1983 .70" Wide w/120 Teeth		
<b>25</b>	<b>2.2L 5 Cyl. JT, KX 2226cc</b>		<b>1985-1988</b>
	Quantum		
Timing Belt	⓪ TB-127	120	034-109-119
Crank	S-581	36	035-105-263C
Belt Tensioner	9146		069-109-243B
	⓪ .70" Wide w/120 Teeth		

**SETS - Check Contents (Before Ordering) Starting On Page 397**  
**TBK - Check Contents (Before Ordering) Starting On Page 420**

<b>VOLKSWAGEN (cont'd)</b>				
Ref	Part No.	Links/Teeth	OEM	
<b>26</b>	<b>2.5L 5 Cyl. 2480cc</b>		<b>2005-2008</b>	
	Beetle, Jetta, Rabbit			
Partial Timing Set C6364S Includes Cam Spkt, 2 Chains, 3 Guides, Inter. Shaft Spkt, Oil Pump Spkt, Tens. Arm, 2 Tensioners				
Partial Timing Set ① C6364SS Includes 2 Chains, 3 Guides, Tens. Arm, 2 Tensioners				
Chain Upper	C1129	84	07K-109-231-A	
Chain Lower	C1130	94	07K-109-120-A	
Cam Exhaust	S1404	30	07K-109-571-D	
Chain Arm	91266		07K-109-510-B	
Gasket	8447		07K-109-235-A	
Chain Guide Upper Right	71203		07K-109-514-D	
Chain Guide Lower Left	71204		07K-109-469-G	
Chain Guide Lower Right	71202		07K-109-513-D	
Intermediate Shaft Spkt.	S1405	32/20	07K-109-077-D	
Oil Pump Spkt.	S1406	25	07K-115-121-E	
Chain Tensioner Upper	91265		07K-109-217-F	
Chain Tensioner Lower	91264		07K-109-467-B	
Oiler	8448		07K-103-081	
① Does not include Sprockets				
<b>27</b>	<b>2.5L 5 Cyl. 2480cc</b>		<b>2009-2014</b>	
	Beetle, Golf, Jetta, Passat			
Partial Timing Set C6365S Includes Cam Spkt, 2 Chains, Crank Spkt, 3 Guides, Inter. Shaft Spkt, Tens. Arm, 2 Tensioners				
Partial Timing Set ① C6365SS Includes 2 Chains, 3 Guides, Tens. Arm, 2 Tensioners				
Chain Upper	C1129	84	07K-109-231-A	
Chain Lower	C1131	94	07K-109-158-B	
Cam Exhaust	S1404	30	07K-109-571-D	
Crank	S1408		07K-115-121-F	
Chain Arm	91266		07K-109-510-B	
Gasket	8447		07K-109-235-A	
Chain Guide Upper Right	71203		07K-109-514-D	
Chain Guide Lower Left	71204		07K-109-469-G	
Chain Guide Lower Right	71202		07K-109-513-D	
Intermediate Shaft Spkt.	S1405	32/20	07K-109-077-D	
Chain Tensioner Upper	91265		07K-109-217-F	
Chain Tensioner Lower	91267		07K-109-467-H	
Oiler	8448		07K-103-081	
① Does not include Sprockets				

<b>VOLKSWAGEN (cont'd)</b>				
Ref	Part No.	Links/Teeth	OEM	
<b>28</b>	<b>2.8L V6 2792cc</b>		<b>1998-2002</b>	
	Jetta			
Partial Timing Set C6339S Includes 2 Chains, 2 Guides, 2 Inter. Shaft Spkts, Tens. Arm, Tensioner				
Partial Timing Set ① C6339SS Includes 2 Chains, 2 Guides, Tens. Arm, Tensioner				
Chain Upper	C1107	90	021-109-503F	
Chain Lower	C1108	70	03H-109-465	
Chain Arm Upper	91230		021-109-509E	
Chain Guide Upper Left	71170		021-109-513	
Chain Guide Lower Left	71169		021-109-469	
Intermediate Shaft Spkt. I	② S1392	32	021-109-569	
Intermediate Shaft Spkt.	③ S1393	18	066-109-570	
Chain Tensioner Lower	91231		021-109-467	
① Does not include Sprockets				
② Inner				
③ Outer				
<b>29</b>	<b>2.8L V6 2771cc</b>		<b>1998-2005</b>	
	Passat			
Timing Belt Kit TBK-297 Includes Idler, Tensioner, Timing Belt				
Timing Belt	TB-297	253	078-109-119C	
Belt Idler	9498		078109244H	
Belt Tensioner	9497		078109243S	
<b>30</b>	<b>2.8L V6 2771cc</b>		<b>1998-2005</b>	
	Passat			
Partial Timing Set ① C6357SS Includes Chain, Tensioner				
Partial Timing Set ② C6358SS Includes Chain, Tensioner				
Chain	C1126		058-109-229-B	
Chain Tensioner	① 91257		078-109-087-F	
Chain Tensioner	② 91258		078-109-088-H	
① Left Bank				
② Right Bank				
<b>31</b>	<b>2.8L V6 2771cc</b>		<b>2001-2003</b>	
	Eurovan			
Partial Timing Set C6359S Includes 2 Chains, 3 Guides, Inter. Shaft Spkt, Tens. Arm, 2 Tensioners				
Chain Primary	① C1127		03H-109-503	
Chain Secondary	① C1128		03H-109-465	
Chain Arm	① 91259		066-109-509-A	
Chain Guide	① 71200		066-109-514-A	
Chain Guide Upper	① 71199		066-109-513-A	
Chain Guide Lower	① 71198		021-109-469	
Intermediate Shaft Spkt.	① S1403		066-109-570	
Chain Tensioner Upper	① 91261		03H-109-507	
Chain Tensioner Lower	① 91260		021-109-467	
① Not sold separately.				

**SETS - Check Contents (Before Ordering) Starting On Page 397**  
**TBK - Check Contents (Before Ordering) Starting On Page 420**

VOLKSWAGEN (cont'd)			
Ref	Part No.	Links/Teeth	OEM
<b>32</b>	<b>2.8L V6 2771cc</b>		<b>2003-2005</b>
	Golf		
Partial Timing Set C6359S Includes 2 Chains, 3 Guides, Inter. Shaft Spkt, Tens. Arm, 2 Tensioners			
Chain Primary	① C1127	03H-109-503	
Chain Secondary	① C1128	03H-109-465	
Chain Arm	① 91259	066-109-509-A	
Chain Guide	① 71200	066-109-514-A	
Chain Guide Upper	① 71199	066-109-513-A	
Chain Guide Lower	① 71198	021-109-469	
Intermediate Shaft Spkt.	① S1403	066-109-570	
Chain Tensioner Upper	① 91261	03H-109-507	
Chain Tensioner Lower	① 91260	021-109-467	
① Not sold separately.			
<b>33</b>	<b>3.2L V6 3189cc 195</b>		<b>2004-2006</b>
	Touareg		
Partial Timing Set C6359S Includes 2 Chains, 3 Guides, Inter. Shaft Spkt, Tens. Arm, 2 Tensioners			
Chain Primary	① C1127	03H-109-503	
Chain Secondary	① C1128	03H-109-465	
Chain Arm	① 91259	066-109-509-A	
Chain Guide	① 71200	066-109-514-A	
Chain Guide Upper	① 71199	066-109-513-A	
Chain Guide Lower	① 71198	021-109-469	
Intermediate Shaft Spkt.	① S1403	066-109-570	
Chain Tensioner Upper	① 91261	03H-109-507	
Chain Tensioner Lower	① 91260	021-109-467	
① Not sold separately.			
<b>34</b>	<b>3.2L V6 3189cc 195</b>		<b>2007-2008</b>
	Eos		
Partial Timing Set C6359S Includes 2 Chains, 3 Guides, Inter. Shaft Spkt, Tens. Arm, 2 Tensioners			
Chain Primary	① C1127	03H-109-503	
Chain Secondary	① C1128	03H-109-465	
Chain Arm	① 91259	066-109-509-A	
Chain Guide	① 71200	066-109-514-A	
Chain Guide Upper	① 71199	066-109-513-A	
Chain Guide Lower	① 71198	021-109-469	
Intermediate Shaft Spkt.	① S1403	066-109-570	
Chain Tensioner Upper	① 91261	03H-109-507	
Chain Tensioner Lower	① 91260	021-109-467	
① Not sold separately.			

VOLKSWAGEN (cont'd)			
Ref	Part No.	Links/Teeth	OEM
<b>35</b>	<b>3.6L V6 ERB 220 G</b>		<b>2011-2014</b>
	Routan		
Partial Timing Set C6260S Includes 4 Chains, Crank Spkt, 3 Guides, Idler Spkt, Oil Pump Spkt, 2 Tens. Arms, 4 Tensioners			
Partial Timing Set ① C6260SS Includes 4 Chains, 3 Guides, 2 Tens. Arms, 4 Tensioners			
Chain Oil Pump	C1040	34	5184278AD
Chain Primary	C1038	44	5184355AF
Chain Secondary	② C1039	120	5184352AF
Crank	S1307	31/21	5184356AE
Chain Arm Left	91114		5184363AF
Chain Arm Right	91115		5184364AD
Chain Guide Primary	71083		5184392AD
Chain Guide Right Secon	71085		5184362AD
Idler Sprocket	S1309	28/22	5184357AE
Oil Pump Spkt.	S1310	31	5184273AD
Chain Guide Left Second	71084		5184361AE
Chain Tensioner Oil Pum	91116		5184093AE
Chain Tensioner Primary	91111		5047891AA
Chain Tensioner Left Sec	91112		5047885AA
Chain Tensioner Right Se	91113		5184888AC
① Does not include Sprockets			
② 2 Required			
VOLVO			
Engine/Model	Year	Ref	
1.8L 4 Cyl. 1780cc B18, B18B .....	1962-1968 .....	1	
1.9L 4 Cyl. 1948cc From VIN 1219111..	2000-2001 .....	2	
1.9L 4 Cyl. 1948cc .....	2002-2004 .....	3	
2.0L 4 Cyl. 1990cc B20, B20E, F .....	1969-1975 .....	4	
2.1L 4 Cyl. 2127cc B21, B21E, F .....	1975-1985 .....	5	
2.3L 4 Cyl. 2316cc B23 .....	1983-1984 .....	6	
2.3L 4 Cyl. 2316cc B230F .....	1985-1992 .....	7	
2.3L 4 Cyl. 2316cc B230F, FD, FT .....	1985-1994 .....	8	
2.3L 4 Cyl. 2316cc B234F .....	1989-1991 .....	9	
2.3L 5 Cyl. 2319cc 850 To Eng. 131034..	1994 .....	10	
2.3L 5 Cyl. 2319cc 850 From Eng. 131..	1994-1995 .....	11	
2.3L 5 Cyl. 2319cc Turbo .....	1994-1997 .....	12	
2.3L 5 Cyl. After VIN 1266128 .....	1998-2001 .....	13	
2.3L 5 Cyl. C70, S70, V70 .....	2002-2004 .....	14	
2.4L 5 Cyl. 2435cc B5254FS .....	1993-1996 .....	15	
2.4L 5 Cyl. 2435cc After VIN 1266128 .	1998-2001 .....	16	
2.4L 5 Cyl. 2435cc .....	2002-2004 .....	17	
2.4L 6 Cyl. 2383cc 7 D24, T Diesel .....	1980-1986 .....	18	
2.7L V6 2664cc B27 .....	1976-1979 .....	19	
2.8L V6 2849cc B28 .....	1980-1986 .....	20	
2.8L V6 2849cc 6 .....	1985-1987 .....	21	
2.8L V6 2849cc B280F .....	1985-1990 .....	22	
2.8L V6 2849cc B280 .....	1987-1988 .....	23	
2.9L 4 Cyl. 2917cc .....	2000-2005 .....	24	
2.9L 6 Cyl. 2922cc B6304F .....	1992-1993 .....	25	
2.9L 6 Cyl. 2922cc B6304F .....	1994 .....	26	
2.9L 6 Cyl. 960 DOHC; 24 Valve .....	1995 .....	27	
2.9L 6 Cyl. ....	1995-1999 .....	28	
3.0L 6 Cyl. 2980cc B30A, E, F .....	1969-1975 .....	29	
Ref	Part No.	Links/Teeth	OEM
<b>1</b>	<b>1.8L 4 Cyl. B18, B18B 1780cc</b>		<b>1962-1968</b>
Matched Set 2035S-1 42/21 276294-6			
<b>2</b>	<b>1.9L 4 Cyl. 1948cc From VIN 1219111</b>		<b>2000-2001</b>
	S40, V40		
Timing Belt	TB-311	142	272329

SETS - Check Contents (Before Ordering) Starting On Page 397  
 TBK - Check Contents (Before Ordering) Starting On Page 420

<b>VOLVO (cont'd)</b>				
Ref	Part No.	Links/Teeth	OEM	
<b>3</b>	<b>1.9L 4 Cyl. 1948cc</b> S40, V40		<b>2002-2004</b>	
Timing Belt	TB-331	142	749440383	
<b>4</b>	<b>2.0L 4 Cyl. B20, B20E, F 1990cc</b> 142, 144, 145, 242, 244, 245, 1800 Series		<b>1969-1975</b>	
Matched Set	2035S-1	42/21	276294-6	
<b>5</b>	<b>2.1L 4 Cyl. B21, B21E, F 2127cc</b> 242, 244, 245 Series, DL, GL, GLT, 760		<b>1975-1985</b>	
Timing Belt Kit	TBK-032		Includes Tensioner, Timing Belt	
Timing Belt	TB-032	123	463377-2	
Belt Tensioner	9156		463633-8	
<b>6</b>	<b>2.3L 4 Cyl. B23 2316cc</b> DL, GL, 760 Series		<b>1983-1984</b>	
Timing Belt Kit	TBK-032		Includes Tensioner, Timing Belt	
Timing Belt	TB-032	123	463377-2	
Belt Tensioner	9156		463633-8	
<b>7</b>	<b>2.3L 4 Cyl. B230F 2316cc</b> DL, GL, GT, GLE, 242, 244, 740, 745, 760		<b>1985-1992</b>	
Timing Belt Kit	TBK-032		Includes Tensioner, Timing Belt	
Timing Belt	TB-032	123	463377-2	
Belt Tensioner	9156		463633-8	
<b>8</b>	<b>2.3L 4 Cyl. B230F, FD, FT 2316cc</b> ① TBK-032 Includes Tensioner, Timing Belt		<b>1985-1994</b>	
Timing Belt	① TB-032	123	463377-2	
Timing Belt	② TB-234	123	271747-8	
Belt Tensioner	9156		463633-8	
	① 1985-92			
	② 1993-94			
<b>9</b>	<b>2.3L 4 Cyl. B234F 2316cc</b>		<b>1989-1991</b>	
Timing Belt	TB-173	164	3514323-9	
Bal. Shaft Belt	TB-174	110	3547459-2	
<b>10</b>	<b>2.3L 5 Cyl. 850 2319cc To Eng. 131034</b>		<b>1994</b>	
Timing Belt	TB-268	139	271746-0	
<b>11</b>	<b>2.3L 5 Cyl. 850 2319cc From Eng. 131035</b>		<b>1994-1995</b>	
Timing Belt	TB-269	144	271835-1	
<b>12</b>	<b>2.3L 5 Cyl. 2319cc Turbo</b>		<b>1994-1997</b>	
Timing Belt	① TB-217	143	271952-4	
Timing Belt	② TB-252	148	271834-4	
	① To Eng. 131154			
	② From Eng. 131155			
<b>13</b>	<b>2.3L 5 Cyl. After VIN 1266128</b> C70, S70, V70		<b>1998-2001</b>	
Timing Belt	TB-311	142	272329	
<b>14</b>	<b>2.3L 5 Cyl. C70, S70, V70</b>		<b>2002-2004</b>	
Timing Belt	TB-331	142	7439440383	
<b>15</b>	<b>2.4L 5 Cyl. B5254FS 2435cc</b>		<b>1993-1996</b>	
Timing Belt	① TB-217	143	271952-4	
Timing Belt	② TB-252	148	271834-4	
	① To Eng. 131154			
	② From Eng. 131155			
<b>16</b>	<b>2.4L 5 Cyl. 2435cc After VIN 1266128</b> C70, 970, V70		<b>1998-2001</b>	
Timing Belt	TB-311	142	272329	

<b>VOLVO (cont'd)</b>				
Ref	Part No.	Links/Teeth	OEM	
<b>17</b>	<b>2.4L 5 Cyl. 2435cc</b> C70, 970, V70		<b>2002-2004</b>	
Timing Belt	TB-331	142	749440383	
<b>18</b>	<b>2.4L 6 Cyl. D24, T 2383cc 7 Diesel</b>		<b>1980-1986</b>	
Timing Belt	TB-083	119	1257223-6	
Injector Pump Belt	TB-082	75	1257237-6	
<b>19</b>	<b>2.7L V6 B27 2664cc</b>		<b>1976-1979</b>	
Chain	3SR-94	94	245301-7	
Chain Oil Pump	3SR-44	44	245548-3	
<b>20</b>	<b>2.8L V6 B28 2849cc</b>		<b>1980-1986</b>	
Chain	3SR-94	94	245301-7	
Chain Oil Pump	3SR-44	44	245548-3	
<b>21</b>	<b>2.8L V6 2849cc 6</b>		<b>1985-1987</b>	
Chain	3SR-94	94	245301-7	
Chain Oil Pump	3SR-44	44	245548-3	
<b>22</b>	<b>2.8L V6 B280F 2849cc</b>		<b>1985-1990</b>	
Chain	3SR-94	94	245301-7	
Chain Oil Pump	3SR-44	44	245548-3	
<b>23</b>	<b>2.8L V6 B280 2849cc</b>		<b>1987-1988</b>	
Chain	3SR-94	94	245301-7	
Chain Oil Pump	3SR-44	44	245548-3	
<b>24</b>	<b>2.9L 4 Cyl. 2917cc</b> S80, XC90		<b>2000-2005</b>	
Timing Belt	TB-319	146	274184	
<b>25</b>	<b>2.9L 6 Cyl. B6304F 2922cc</b>		<b>1992-1993</b>	
Timing Belt	TB-217	143	3507651-2	
<b>26</b>	<b>2.9L 6 Cyl. B6304F 2922cc</b>		<b>1994</b>	
Timing Belt	TB-252	148	271834-1	
<b>27</b>	<b>2.9L 6 Cyl. 960 DOHC; 24 Valve</b>		<b>1995</b>	
Timing Belt	TB-270	152	271856-1	
<b>28</b>	<b>2.9L 6 Cyl.</b>		<b>1995-1999</b>	
Timing Belt	TB-270	152	271856-7	
<b>29</b>	<b>3.0L 6 Cyl. B30A, E, F 2980cc</b>		<b>1969-1975</b>	
Matched Set	2035S-1	42/21	276294-6	

**SETS - Check Contents (Before Ordering) Starting On Page 397**  
**TBK - Check Contents (Before Ordering) Starting On Page 420**



# ENGINE PRO OE & PERFORMANCE PRODUCTS

Products from Engine Pro...  
ENGINE PROTECTION SYSTEM

## Camshafts & Valve Train



## Connecting Rods Harmonic Balancers Engine Bearings

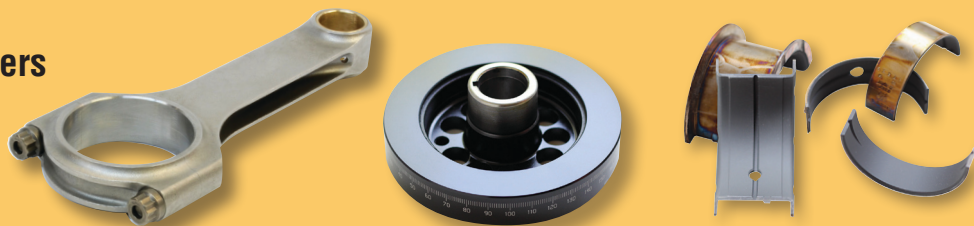

## Piston Rings Timing Sets Gaskets

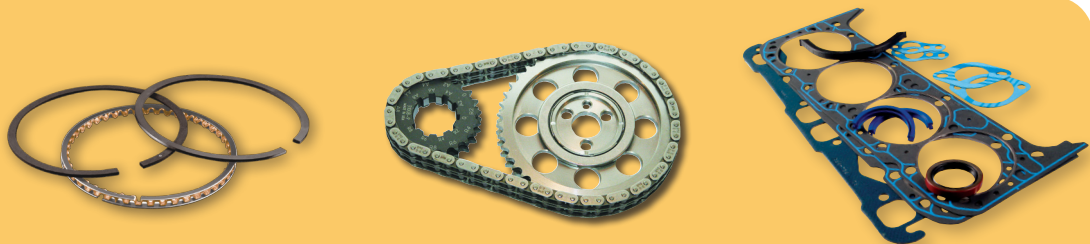

## Paint Cleaners and Lubes Installation Kits



DISTRIBUTED BY:

**ENGINE PRO**

Wheat Ridge, CO 80033  
[www.enginepro.com](http://www.enginepro.com)